

MER- MEDICAL EXAMINATION REPORT

Date of Examination	22/03/2023		
NAME	Mr.Maroti U.Kapse		
AGE	32	Gender	Male
HEIGHT(cm)	168	WEIGHT (kg)	78
B.P – 125/73 mmHg	PULSE- 72/Min		
ECG	Normal		
X Ray	NAD		
Vision Checkup	Normal		
Present Ailments	NO		
Details of Past ailments (If Any)	NO		
Comments / Advice : She /He is Physically Fit	Medically Fit		



Signature with Stamp of Medical
Examiner **DR. MILIND DESHPANDE**
M.B.B.S.,M.S. (GEN.)
AFIH REG NO.817

Patient Name : MR. MAROTI KAPSE
Age/Sex : 30 Years /Male
Labcode : N030752
Ref By : Deogiri Nursing Home

Regn. Date : 22-Mar-2023 12.59 PM
Report Date : 22-Mar-2023 03.38 PM



COMPLETE BLOOD COUNT

Test Name	Result	Unit	Reference Range
Haemoglobin	16.3	gm/dl	12.5-16.0
R.B.C. Count	5.65	Mill/Cmm	4.2-6.5
Packed Cell Volume(PCV)	45.1	%	36-52
Mean Corpuscular Volume	79.8	fl	76.0-96.0
Mean Corpuscular Haemoglobin	28.8	pg	27.5-33.2
Mean Corpuscular Hb conc	36.1	g/dl	31.5-35.9
RDW-CV	13.2	%	11-16
Total WBC Count	7930	/cmm	4000-11000
Differential Count			
Neutrophils	55	%	40-70
Lymphocytes	42	%	20-40
Eosinophils	01	%	00-06
Monocytes	02	%	00-10
Basophils	00	%	0-1
Platelet Count	249400	/cmm	150000-450000
MPV	8.10	fl	7.4-10.4
Platelets on smear	Adequate		

Note: Kindly correlate clinically.

Checked By

Page 1 of 8



Dr. Deepak Kendre
(MD Pathology)

Patient Name : MR. MAROTI KAPSE
Age/Sex : 30 Years /Male
Labcode : N030752
Ref By : Deogiri Nursing Home

Regn. Date : 22-Mar-2023 12.59 PM

Report Date : 22-Mar-2023 03.38 PM



Blood Group

Test Name	Result
Blood Group	
BLOOD GROUP	"O" Rh Positive
Method	Slide And Tube Method

This is for your information only.

No transfusion/therapeutic intervention is done without confirmation of blood group by concerned blood bank authorities

Note: Kindly correlate clinically.

Checked By

Page 2 of 8



Dr. Deepak Kendre
(MD Pathology)

Patient Name : MR. MAROTI KAPSE
Age/Sex : 30 Years /Male
Labcode : N030752
Ref By : Deogiri Nursing Home

Regn. Date : 22-Mar-2023 12.59 PM
Report Date : 22-Mar-2023 03.38 PM



* N O 3 0 7 5 2 *

LIPID PROFILE

Test Name	Result	Unit	Reference Range
LIPID PROFILE			
S.Cholesterol	185.00	mg/dL	Desirable : Below 200 Borderline : 200-239 High : Above 240
S.Triglycerides	121.00	mg/dL	Upto 140
HDL Cholesterol	43.00	mg/dL	Desirable : Above 45 Borderline : Upto 35 Poor : Below 35
LDL Cholesterol	117.80	mg/dL	Desirable : Below 130 Borderline high : 130-159 High : Above 160
VLDL Cholestrol	24.20	mg/dL	Upto 40
S. Cholesterol/HDL Ratio	4.30		upto 3.5

The Normal Ranges suggested are based on recommendation from national CHOLESTEROL EDUCATION PROGRAMME, Adult Treatment Panel III (ATP III) which may be taken as guideline for a "HEALTHY" adult. In case you have other risk factors range to be maintained by you would be still lower. Friewalds equations is not suitable for Calculating LDL Chol when triglycerides levels are >400 . Advised Direct LDL Estimation. LIPID Profile requires 12-14 hrs of fasting.

Note: Kindly correlate clinically.

Checked By

Page 3 of 8





Dr. Deepak Kendre
(MD Pathology)

Patient Name : MR. MAROTI KAPSE
Age/Sex : 30 Years /Male
Labcode : N030752
Ref By : Deogiri Nursing Home

Regn. Date : 22-Mar-2023 12.59 PM
Report Date : 22-Mar-2023 04.53 PM



BIOCHEMISTRY

Test Name	Result	Unit	Reference Range
Blood Sugar Fasting	90	mg/dL	70-110
Urine Glucose	Nil		
Blood Sugar Post Prandial	102	mg/dL	70-140
Urine Glucose	Nil		
Method	Glucose Oxidase Peroxidase (GOD/POD)		

Note: Urine Sugar Interpretation :

Trace : 0.1 g/dl

+ : 0.25 g/dl

++ : 0.5 g/dl

+++ : 1.0 g/dl

++++ : 2.0 g/dl

Criteria : A fasting plasma glucose value between 100-126 mg/dl Implies impaired fasting glucose.

A value which is more than or equal to 126 mg/dl on two or more occasions would make a provisional diagnosis of Diabetes Mellitus. A 2 hours post meal sample more than 200 mg/dl on two or more occasions would mean Diabetes Mellitus. This criterion is better correlated with a 2 hrs post glucose load (75 gms). Please note that Laboratory results serve as an aid to diagnosis and should be interpreted in relation to clinical findings. Please refer back to the laboratory if there is any discrepancy between clinical and laboratory diagnosis.

Note: Kindly correlate clinically.

Checked By

Page 4 of 8



Dr. Deepak Kendre
(MD Pathology)

Patient Name : MR. MAROTI KAPSE
Age/Sex : 30 Years /Male
Labcode : N030752
Ref By : Deogiri Nursing Home

Regn. Date : 22-Mar-2023 12.59 PM
Report Date : 22-Mar-2023 03.38 PM



LIVER FUNCTION TEST

Test Name	Result	Unit	Reference Range
Liver Function Test			
Total Proteins	7.20	gm/dl	6-8.5
Serum Albumin	4.40	gm/dl	3.2-5.5
Serum Globulin	2.80	gm/dl	2.3-3.5
A/G Ratio	1.57		0.8-2
Bilirubin-Total	0.78	mg/dL	0.2-1.2
Bilirubin - Direct	0.20	mg/dL	0.0-0.4
Bilirubin - Indirect	0.58	mg/dL	0.1-0.8
S G P T	29	IU/L	0-45
S G O T	22	IU/L	Upto 40
Alkaline Phosphatase	81	U/L	44-132

Note: Kindly correlate clinically.

Checked By

Page 5 of 8



Dr. Deepak Kendre
(MD Pathology)

Patient Name : MR. MAROTI KAPSE
Age/Sex : 30 Years /Male
Labcode : N030752
Ref By : Deogiri Nursing Home

Regn. Date : 22-Mar-2023 12.59 PM
Report Date : 22-Mar-2023 03.38 PM



BIOCHEMISTRY

Test Name	Result	Unit	Reference Range
GGTP Gamma GT(GGTP)	26	U/Lt	0-50

GGTP
Interpretation

Increased Levels seen in :

- 1) Primary biliary cirrhosis
- 2) Sclerosing cholangitis.
- 3) Chronic alcohol abuse
- 4) Obesity.
- 5) On phenytoin, Carbamazepine therapy.

In cholestasis of pregnancy : GGTP remains normal. If Alkaline phosphatase and GGTP are increased then source is most likely hepatic.

Note: Kindly correlate clinically.

Checked By

Page 6 of 8



Dr. Deepak Kendre
(MD Pathology)

Patient Name : MR. MAROTI KAPSE
Age/Sex : 30 Years /Male
Labcode : N030752
Ref By : Deogiri Nursing Home

Regn. Date : 22-Mar-2023 12.59 PM
Report Date : 22-Mar-2023 03.38 PM



HAEMATOLOGY

Test Name	Result	Unit	Reference Range
ESR	06	mm/1hr.	0-15

Note: Kindly correlate clinically.

Checked By

Page 7 of 8



Dr. Deepak Kendre
(MD Pathology)

Patient Name : MR. MAROTI KAPSE
Age/Sex : 30 Years /Male
Labcode : N030752
Ref By : Deogiri Nursing Home

Regn. Date : 22-Mar-2023 12.59 PM
Report Date : 22-Mar-2023 03.38 PM



URINE EXAMINATION

Test Name	Result	Unit	Reference Range
Physical Examination			
Quantity	10 ml	ml	
Colour	Pale Yellow		
Appearance	Clear		
PH	Acidic		
Chemical Examination			
Protein	Nil		
Sugar	Nil		
Microscopic Examination			
PUS Cells	OCCASIONAL/HPF		
Epithelial cells	OCCASIONAL/HPF		
RBC	Absent		
Crystals	Absent		
Casts	Absent		
Amorphous Material	Absent		
Bacteria	Absent		
Others	Nil		

Note: Kindly correlate clinically.

----- End of Report -----

Checked By

Page 8 of 8





Dr. Deepak Kendre
(MD Pathology)

SUMANANJALI NURSING HOME
 PLOT NO. 3 CIDCO, AURANGABAD
 AURANGABAD.

MR KAPSE MAROTI
 I.D. : 230
 AGE/SEX : 32 Yr/M
 HT/WT : /
 DATE : 22/03/2023
 REF BY : Dr.

RATE : 105 bpm
 BP : N/A
 P Axis : 43 deg.
 QRS Axis : 45 deg.
 T Axis : 104 deg.

P Duration : 106 ms
 PR Duration : 135 ms
 QRS Duration : 99 ms
 QT Interval : 370 ms
 QTc Interval : 432 ms

Linked Median
 Speed : 25 mm/s
 Sensitivity : 10 mm/mV

MACHINE INTERPRETATION : Normal ECG.

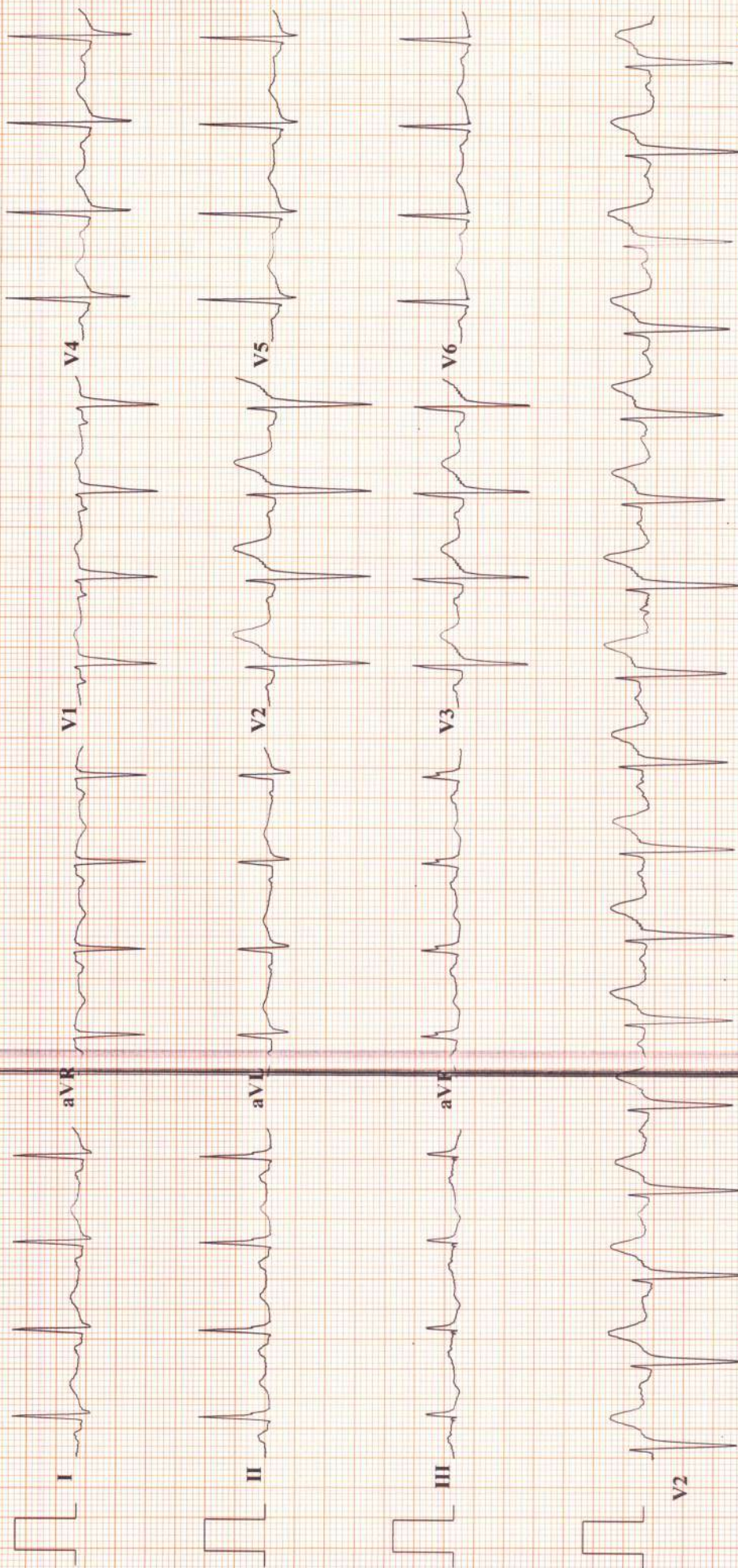

Dr.

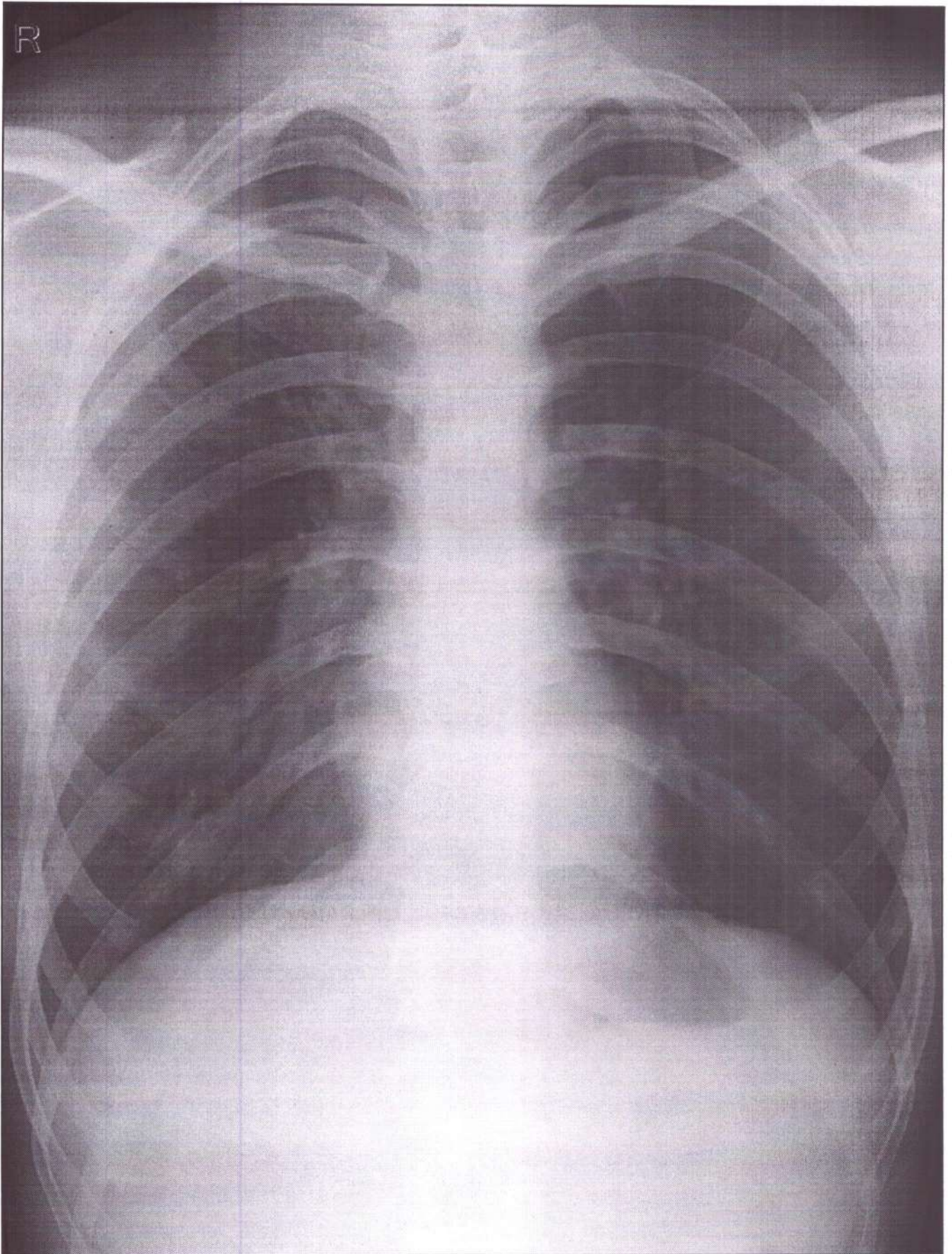

MAROTI U. KAPSE

SNH-23 230

22-Mar-23

SUMANANJALI NURSING HOME, AURANGABAD.

DR. MILIND DESHPANDE
M.B.B.S., M.S. (GEN.)
AFIH REG NO. 817



**Sumananjali
Nursing Home**

Recognized under CS (MA) Rule 1944



REPORT ON X-RAY CHEST PA VIEW

NAME OF THE PATIENT: **MR. MAROTI U. KAPSE,**

AGE: **32 Y/Male**

DATE: **22/03/2023**

REPORT:

Condition of Lung pleura: **WNL**

Heart & Aorta:

Transverse Diameter of Heart: **WNL**

Transverse Diameter of Aortic Arch: **WNL**

Cardio-Thoracic Ratio: **WNL**

Any changes of Arteriosclerosis or Calcification of Aorta etc. **WNL**

CONCLUSION & REMARK:

X-RAY CHEST IS WITH IN NORMAL.

**Medical Examiner
DR. MILIND DESHPANDE
M.B.B.S., M.S. (GEN.)
AFMH REG NO.817**



ID NO. : 230

OPHTHALMIC EXAMINATION

NAME OF EMPLOYEE: -MR. MAROTI U. KAPSE

AGE/SEX: -32/Male

DATE OF EXAMINATION: - 22/03/2023

		RE (RIGHT EYE)	LE (LEFT EYE)
NEAR VISION	WITH GLASSES	-	-
	WITH OUT GLASSES	N/6	N/6
DISTANCE VISION	WITH GLASSES	-	-
	WITH OUT GLASSES	6/6	6/6

COLOUR VISION: - NORMAL

(SIGNATURE)

DR. MILIND DESHPANDE
M.B.B.S.,M.S. (GEN.)
AFIH REG NO.817

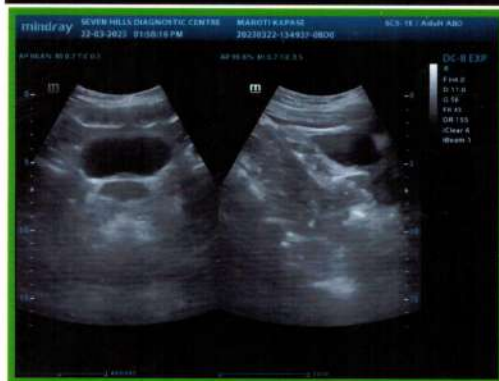

Patient ID:	143889	Patient Name:	MAROTI KAPASE
Age:	32 Years	Sex:	M
Referring Physician:	SUMANANJALI HOSPITAL	Study Date:	22-Mar-2023

USG ABDOMEN AND PELVIS

LIVER: is normal in size & shows normal echotexture. No evidence of any diffuse or focal pathology. Intrahepatic biliary radicals are not dilated. Portal vein & CBD are normal in diameter.

GALL BLADDER: is physiologically distended. No evidence of calculus or mass. Gall bladder wall thickness is normal.

PANCREAS: is normal in size and echotexture. Pancreatic duct is not dilated.

SPLEEN: is normal in size & echotexture. No evidence of any focal lesion.

KIDNEYS: Both kidneys are normal in size and echotexture. **Right kidney measures 87 x 46 mm and left kidney measures 93 x 54 mm.** Corticomedullary differentiation is normal. No evidence of focal lesion, calculus or hydronephrosis.

Urinary Bladder is adequately distended. Wall thickness is normal. No calculi or mass.

Prostate is normal in size and echotexture.

IVC and aorta are normal. No paraaortic lymphadenopathy.

No evidence of any intra- abdominal or pelvic mass.

No ascites. No pleural effusion.

High resolution USG was performed with high frequency linear transducer, which reveals normal bowel loops and mesenteric structures. No evidence of significant mesenteric lymphadenopathy.

IMPRESSION:

No significant abnormality detected.

Dr. Sharad Kondekar
(Consultant Radiologist)

Dr. Priyanka Pansambal
(Consultant Radiologist)

Dr. Shruti Deshmukh
(Consultant Radiologist)

Dr. Jaya Shingare
(Consultant Radiologist)



भारत सरकार
Government of India

कापसे मारोती उत्तमराव
Kapse Maroti Uttamrao
जन्म तारीख / DOB : 21/09/1990
पुरुष / Male

5711 4551 8782

आधार - सामान्य माणसाचा अधिकार

Dr. M. D.
DR. MILIND DESHPANDE
M.B.B.S., M.S. (GEN.)
AFIH REG NO.817

M. D.
22/09/23