



To,

The Coordinator,  
Mediwheel (Arcofemi Healthcare Limited)  
Helpline number: 011- 41195959

Dear Sir / Madam,

**Sub: Annual Health Checkup for the employees of Bank of Baroda**

This is to inform you that the following spouse of our employee wishes to avail the facility of Cashless Annual Health Checkup provided by you in terms of our agreement.

PARTICULARS OF HEALTH CHECK UP BENEFICIARY	
NAME	MOGAL SALMABANU
DATE OF BIRTH	09-09-1995
PROPOSED DATE OF HEALTH CHECKUP FOR EMPLOYEE SPOUSE	25-02-2023
BOOKING REFERENCE NO.	22M179335100043508S
SPOUSE DETAILS	
EMPLOYEE NAME	MR. IMRAN M
EMPLOYEE EC NO.	179335
EMPLOYEE DESIGNATION	DIGI CHAMP
EMPLOYEE PLACE OF WORK	SIDDAPUR
EMPLOYEE BIRTHDATE	11-08-1991

This letter of approval / recommendation is valid if submitted along with copy of the Bank of Baroda employee id card. This approval is valid from **21-02-2023** till **31-03-2023**. The list of medical tests to be conducted is provided in the annexure to this letter. Please note that the said health checkup is a **cashless facility** as per our tie up arrangement. We request you to attend to the health checkup requirement of our employee's spouse and accord your top priority and best resources in this regard. The EC Number and the booking reference number as given in the above table shall be mentioned in the invoice, invariably.

We solicit your co-operation in this regard.

Yours faithfully,

Sd/-

**Chief General Manager  
HRM Department  
Bank of Baroda**

(Note: This is a computer generated letter. No Signature required. For any clarification, please contact Mediwheel (Arcofemi Healthcare Limited))



M IMRAANN <mughal.imraann19@gmail.com>

**Health Check up Booking Confirmed Request(bobS30331), Package Code-  
PKG10000283, Beneficiary Code-46163**

Mediwheel <wellness@mediwheel.in>  
To: <mughal.imraann19@gmail.com>  
Cc: <mediwheelwellness@gmail.com>

Tue, 21 Feb at 3:09 PM



**Mediwheel**  
...Your wellness partner



011-41195959

Email:wellness@mediwheel.in

Dear M Salma,

Please find the confirmation for following request.

**Booking Date** : 21-02-2023  
**Package Name** : Medi-Wheel Full Body Health Checkup Female Below 40/Pap Smear  
**Name of Diagnostic/Hospital** : Narayana Multispeciality Hospital Mysore  
**Address of Diagnostic/Hospital** : CAH/1, 3rd Phase, Devanur, 2nd Stage, R.S.Naidu Nagar, Mysore - 570091  
**Contact Details** : 9886200026  
**City** : Mysore  
**State** : Karnataka  
**Pincode** : 570019  
**Appointment Date** : 25-02-2023  
**Confirmation Status** : Confirmed  
**Preferred Time** : 09:00:AM  
**Comment** : APPOINTMENT TIME 8:00AM

**Instructions to undergo Health Check:**

1. Please ensure you are on complete fasting for 10-To-12-Hours prior to check.
2. During fasting time do not take any kind of medication, alcohol, cigarettes, tobacco or any other liquids (except Water) in the morning.
3. Bring urine sample in a container if possible (containers are available at the Health Check centre).
4. Please bring all your medical prescriptions and previous health medical records with you.
5. Kindly inform the health check reception in case if you have a history of diabetes and

ID: 10140000375499

Name: SALMA  
Age: 27 Years  
Gender: Female

2023-02-25 10:08:57

Vent. Rate 114 bpm  
PR Interval 136 ms  
QRS Duration 74 ms  
QT/QTc Interval 318/413 ms  
P/QRS/T Axes 66/52/29 deg  
QTc Hodges

Sinus tachycardia  
Anterior T wave abnormality is nonspecific  
Borderline ECG

Unconfirmed Diagnosis

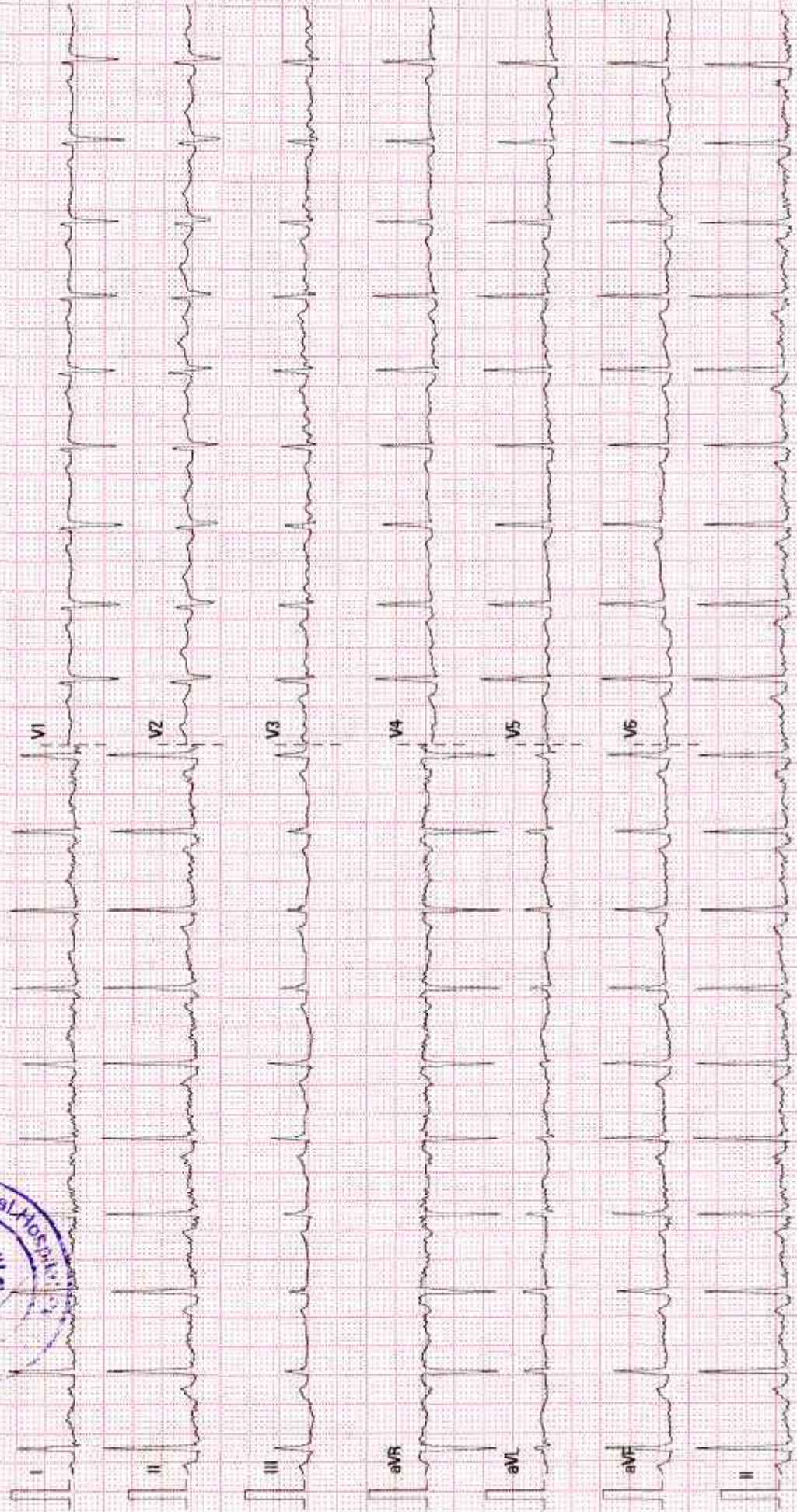

25 mm/s

10 mm/mV

50 Hz

BDR 35 Hz

NARAYANA SURGICAL HOSPITAL MYSORE

02.10.00.V78.4.1

SN FN-21032459

## ECHOCARDIOGRAPHY REPORT

<b>Patient ID</b> :	10140000375499	<b>Report Date</b> :	25-2-2023
<b>Patient Name:</b>	Salma M		
<b>Age / Gender</b> :	27 Years / female	<b>Cath Number</b> :	
<b>Render No</b> :			

### MEASUREMENT

**AO** : 24 ( 20 - 40 )mm      **LVID(d)** : 34 (36 - 52 )mm      **IVS** : 10 ( 6 - 11 )mm  
**LA** : 26 ( 19 - 40 )mm      **LVID s** : 23 ( 23 - 39)mm      **PWD** : 10 (6 - 11 )mm  
**EF** : 60% (>50%)      **ESV** : 18 ml      **EDV** : 47 ml

### VALVES

**Mitral Valve** : Normal  
**Aortic valve** : Normal  
**Tricuspid Valve** : Normal  
**Pulmonary Valve** : Normal

### CHAMBERS

**Left Atrium** : Normal  
**Right Atrium** : Normal  
**Left Ventricle** : Normal  
**Right Ventricle** : Normal

### SEPTAE

**IVS** : Intact  
**IAS** : Intact

### GREAT ARTERIES

**Aorta** : Normal  
**Pulmonary Artery** : Normal

**DOPPLER DATA**

**Mitral** : E/A 0.7/0.6 m/s  
**Aortic** : Normal  
**Tricuspid** : Trivial TR / Mild PAH, PASP 30mmHg  
**Pulmonary** : Normal  
**LVOT** : Normal  
**Vegetation/Thrombus** : Normal  
**Pericardium** : Normal

**WALL MOTION ABNORMALITIES** NO RWMA

**FINAL DIAGNOSIS**

- NORMAL CHAMBER DIMENSIONS
- TRIVIAL TRICUSPID REGURGITATION / MILD PULMONARY ARTERIAL HYPERTENSION
- NO RWMA
- NORMAL LV FUNCTION (LVEF-60%)
- LEFT ARCH / NO COA

**DR KESHAVA MURTHY.V**  
(SENIOR INTERVENTIONAL  
CARDIOLOGIST)

**DR SRINIYAS P**  
(INTERVENTIONAL  
CARDIOLOGIST)

**DR ANAND LINGAN**  
(SENIOR PEDIATRIC / ADULT  
INTERVENTIONAL CARDIOLOGIST)



**DONE BY : RITA**

**Patient Name** : Salma M  
**MRN** : 375499

**Page 2 of 2** Typed by : Mrs Sunitha

## EXERCISE STRESS TEST REPORT

Patient Name: MRS SALMA ,  
Patient ID: 375499  
Height: 145 cm  
Weight: 80 kg

DOB: 09.09.1995  
Age: 27yrs  
Gender: Female  
Race: Indian

Study Date: 25.02.2023  
Test Type: Treadmill Stress Test  
Protocol: BRUCE

Referring Physician: DR.SRINIVAS.P  
Attending Physician: DR.NAVEEN KUMAR D.S  
Technician: MR.NATARAJ .R

Medications:  
NIL

Medical History:  
NIL

Reason for Exercise Test:  
Screening for IHD

### Exercise Test Summary

Phase Name	Stage Name	Time in Stage	Speed (km/h)	Grade (%)	HR (bpm)	BP (mmHg)	Comment
PRETEST	SUPINE	01:08	0.00	0.00	122	120/80	
	WARM-UP	01:32	1.60	0.00	126	130/80	
EXERCISE	STAGE 1	03:00	2.70	10.00	164	140/80	
	STAGE 2	03:00	4.00	12.00	187	160/80	
	STAGE 3	00:51	0.00	0.00	181		
RECOVERY		05:30	0.00	0.00	129	120/80	

The patient exercised according to the BRUCE for 6:50 min:s, achieving a work level of Max. METS: 7.70. The resting heart rate of 126 bpm rose to a maximal heart rate of 193 bpm. This value represents 100 % of the maximal, age-predicted heart rate. The resting blood pressure of 120/80 mmHg , rose to a maximum blood pressure of 170/80 mmHg. The exercise test was stopped due to TARGET HEART RATE ACHIEVED.

### Interpretation

### Conclusions

MODERATE EFFORT TOLERANCE  
NORMAL HR AND BP RESPONSE  
NO ANGINA OR ARRHYTHMIAS  
NO SIGNIFICANT ST-T CHANGES NOTED, COMPARED TO RESTING ECG  
IMP:- STRESS TEST NEGATIVE FOR INDUCIBLE ISCHAEMIA

Physician \_\_\_\_\_

Technician \_\_\_\_\_

**Narayana Multispeciality Hospital**

Narayana Hrudayalaya Surgical Hospital Pvt. Ltd. CIN: U85100KA2019PTC055453

Registered Office: 258/A, Bommasandra Industrial Area, Anekal Taluk, Bangalore 560099

Hospital Address: CAH/1, 3rd Phase, Devanur, Mysore 570019

Tel: +91 821 7122 222 | Fax: +91 821 7122 235 | Email: info.mys@narayanahealth.org | www.narayanahealth.org



Appointments

**1800-309-0309 (Toll Free)**

Emergencies

**98539-98539**

Tabular Summary

MRS SALMA,  
Patient ID: 375499  
25.02.2023  
12:16:27pm

Female 145 cm 80 kg  
27yrs Indian  
Meds: NIL

Test Reason: Screening for IHD  
Medical History: NIL

Ref. MD: DR.SRINIVAS.P Ordering MD:  
Technician: MR.NATARAJ .R Test Type: Treadmill Stress Test  
Comment:

BRUCE: Total Exercise Time 06:50  
Max HR: 193 bpm 100% of max predicted 193 bpm HR at rest: 126  
Max BP: 170/80 mmHg BP at rest: 120/80 Max RPP: 30430 mmHg\*bpm  
Maximum Workload: 7.70 METS  
Max ST: -1.05 mm, 0.00 mV/s in V5; EXERCISE STAGE 2 03:30  
ST/HR index: 0.77  $\mu$ V/bpm

**Reasons for Termination:** TARGET HEART RATE ACHIEVED  
**Conclusion:** MODERATE EFFORT TOLERANCE  
NORMAL HR AND BP RESPONSE  
NO ANGINA OR ARRHYTHMIAS  
NO SIGNIFICANT ST-T CHANGES NOTED, COMPARED TO RESTING ECG  
IMP:- STRESS TEST NEGATIVE FOR INDUCIBLE ISCHAEMIA

Phase Name	Stage Name	Time in Stage	Speed (km/h)	Grade (%)	Workload (METS)	HR (bpm)	BP (mmHg)	RPP (mmHg*bpm)	VE (/min)	ST Level (V5 mm)	Comment
PRETEST	SUPINE	01:08	0.00	0.00	1.0	122	120/80	14640	0	0.55	
EXERCISE	WARM-UP	01:32	1.60	0.00	1.7	126	130/80	16380	2	0.60	
	STAGE 1	03:00	2.70	10.00	4.6	164	140/80	22960	2	-0.10	
	STAGE 2	03:00	4.00	12.00	7.0	187	160/80	29920	0	-0.15	
RECOVERY	STAGE 3	00:51	0.00	0.00	2.0	181	120/80	15480	0	0.45	
		05:30	0.00	0.00	1.0	129	120/80	15480	0	0.50	

<b>Patient Name</b>	SALMA	<b>Requested By</b>	Dr. Chythanya D C
<b>MRN</b>	10140000375499	<b>Procedure DateTime</b>	2023-02-25 10:35:46
<b>Age/Sex</b>	27y/ Female	<b>Hospital</b>	NH-Mysore

**X-RAY CHEST PA VIEW**

Clinical details : Health check up

The C.T.Ratio is within normal limits.

The lung fields are clear.

The costo and cardiophrenic angles are free.

The domes of diaphragm are normally placed.

The bony thorax shows no gross abnormality.

**IMPRESSION: No abnormality detected.**

To correlate clinically.

**Dr. Shailesh**  
Consultant Radiologist

This is a digitally signed valid document. Reported Date/Time: 2023-02-27 11:05:58







**DEPARTMENT OF LABORATORY MEDICINE**

Final Report

Patient Name : Salma M MRN : 10140000375499 Gender/Age : FEMALE , 27y (09/09/1995)

Collected On : 28/02/2023 03:30 PM Received On : 28/02/2023 03:31 PM Reported On : 28/02/2023 03:31 PM

Barcode : 602302280180 Specimen : Plasma Consultant : Dr. Chythanya D C(GENERAL MEDICINE)

Sample adequacy : Satisfactory Visit No : OP-001 Patient Mobile No : 9849144665

**BIOCHEMISTRY**

Test	Result	Unit	Biological Reference Interval
<b>Fasting Blood Sugar (FBS)</b> (Spectrophotometry)	89	mg/dL	70.0-100.0
<b>Post Prandial Blood Sugar (PPBS)</b> (Spectrophotometry)	121	mg/dL	100.0-140.0

--End of Report--

Dr. Shivaprasad P.N  
MBBS, MD  
CONSULTANT PATHOLOGIST

**Note**

Abnormal results are highlighted.  
Results relate to the sample only.  
Kindly correlate clinically.



DEPARTMENT OF LABORATORY MEDICINE

Final Report

Patient Name : Salma M MRN : 10140000375499 Gender/Age : FEMALE , 27y (09/09/1995)

Collected On : 28/02/2023 03:30 PM Received On : 28/02/2023 03:31 PM Reported On : 28/02/2023 03:32 PM

Barcode : 612302280116 Specimen : Whole Blood - ESR Consultant : Dr. Chythanya D C(GENERAL MEDICINE)

Sample adequacy : Satisfactory Visit No : OP-001 Patient Mobile No : 9849144665

HAEMATOLOGY LAB

Test	Result	Unit	Biological Reference Interval
Erythrocyte Sedimentation Rate (ESR) (Westergren Method)	31 H	mm/1hr	0.0-19.0

--End of Report--

Dr. Shivaprasad P.N  
MBBS, MD  
CONSULTANT PATHOLOGIST

Note

- Abnormal results are highlighted
- Results relate to the sample only.
- Kindly correlate clinically.



**DEPARTMENT OF LABORATORY MEDICINE**

Final Report

Patient Name : Salma M MRN : 10140000375499 Gender/Age : FEMALE , 27y (09/09/1995)

Collected On : 28/02/2023 03:30 PM Received On : 28/02/2023 03:31 PM Reported On : 28/02/2023 03:35 PM

Barcode : 602302280179 Specimen : Serum Consultant : Dr. Chythanya D C(GENERAL MEDICINE)

Sample adequacy : Satisfactory Visit No : OP-001 Patient Mobile No : 9849144665

Test	BIOCHEMISTRY		Biological Reference Interval	
	Result	Unit		
<b>SERUM CREATININE</b>				
Serum Creatinine (Spectrophotometry)	<b>0.5 L</b>	mg/dL	0.6-1.2	
eGFR (Calculated By MDRD Formula)	<b>148</b>	mL/min/1.73m <sup>2</sup>	-	
<b>Blood Urea Nitrogen (BUN)</b> (Spectrophotometry )	<b>11</b>	mg/dL	7.0-20.0	
<b>Serum Sodium</b> (Spectrophotometry )	<b>143</b>	mmol/L	135.0-150.0	
<b>Serum Potassium</b> (Spectrophotometry )	<b>5.0</b>	mmol/L	3.5-5.0	
<b>LIPID PROFILE (CHOL,TRIG,HDL,LDL,VLDL)</b>				
Cholesterol Total (Spectrophotometry )	<b>193</b>	mg/dL	Normal High Borderline	<200 >240 200 - 239
Triglycerides (Spectrophotometry )	<b>109</b>	mg/dL	Very High Borderline High High	>500 150 - 199 200 - 499
HDL Cholesterol (HDLC) (Spectrophotometry )	<b>37 L</b>	mg/dL	40.0-60.0	
Non-HDL Cholesterol (Spectrophotometry )	<b>156</b>	-	-	
LDL Cholesterol (Calculated)	<b>135 H</b>	mg/dL	Desirable: <100 Optimal; 100-129 Borderline High: 130-159 High : 160-189 Very High: >190	
VLDL Cholesterol (Spectrophotometry )	<b>21.8</b>	mg/dL	0.0-40.0	
Cholesterol /HDL Ratio (Spectrophotometry )	<b>5.2 H</b>	-	0.0-5.0	
<b>LIVER FUNCTION TEST(LFT)</b>				
Bilirubin Total (Spectrophotometry )	<b>0.6</b>	mg/dL	0.0-1.3	

Page 1 of 3

**Narayana Multispeciality Hospital**

Narayana Hrudayalaya Surgical Hospital Pvt. Ltd. CIN: L85100KA2010PTC055453

Registered Office: 258/A, Bommasandra Industrial Area, Anekal Taluk, Bangalore 560099

Hospital Address: CAH/1, 3rd Phase, Devanur, Mysore 570019

Tel: +91 821 7122 222 | Fax: +91 821 7122 235 | Email: info.mys@narayanahealth.org | [www.narayanahealth.org](http://www.narayanahealth.org)



Appointments

**1800-309-0309 (Toll Free)**

Emergencies

**98539-98539**

Patient Name : Salma M MRN : 10140000375499 Gender/Age : FEMALE , 27y (09/09/1995)

Conjugated Bilirubin (Direct) (Spectrophotometry )	0.2	mg/dL	0.0-0.3
Unconjugated Bilirubin (Indirect) (Spectrophotometry)	0.4	mg/dL	0.3-0.8
Total Protein (Spectrophotometry )	8.0	g/dL	6.4-8.2
Serum Albumin (Spectrophotometry)	4.6	g/dL	3.4-5.0
Serum Globulin (Spectrophotometry)	3.4	-	-
Albumin To Globulin (A/G)Ratio (Spectrophotometry)	1.35	-	1.0-2.1
SGOT (AST) (Spectrophotometry )	24	IU/L	15.0-37.0
SGPT (ALT) (Spectrophotometry )	<b>20 L</b>	IU/L	30.0-65.0
Alkaline Phosphatase (ALP) (Spectrophotometry )	<b>164 H</b>	IU/L	50.0-136.0
Gamma Glutamyl Transferase (GGT) (Spectrophotometry )	19	IU/L	15.0-85.0
<b>THYROID PROFILE (T3, T4, TSH)</b>			
Tri Iodo Thyronine (T3) (Enhanced Chemiluminescence Immunoassay (CLIA))	1.38	ng/dL	0.6-1.81
Thyroxine (T4) (Enhanced Chemiluminescence Immunoassay (CLIA))	7.05	ug/dl	3.2-12.6
TSH (Thyroid Stimulating Hormone) (Enhanced Chemiluminescence Immunoassay (CLIA))	<b>5.870 H</b>	mIU/L	> 18 Year(s) : 0.4 -4.5 Pregnancy: 1st Trimester: 0.129-3.120 2nd Trimester: 0.274-2.652 3rd Trimester: 0.312-2.947

--End of Report--

Patient Name : Salma M MRN : 10140000375499 Gender/Age : FEMALE , 27y (09/09/1995)

*Shivaprasad*

Dr. Shivaprasad P.N  
MBBS, MD  
CONSULTANT PATHOLOGIST



**Note**

- Abnormal results are highlighted.
- Results relate to the sample only.
- Kindly correlate clinically.



**DEPARTMENT OF LABORATORY MEDICINE**

Final Report

Patient Name : **Saima M** MRN : 10140000375499 Gender/Age : **FEMALE , 27y (09/09/1995)**

Collected On : **28/02/2023 03:30 PM** Received On : **28/02/2023 03:31 PM** Reported On : **28/02/2023 03:37 PM**

Barcode : **622302280030** Specimen : **Urine** Consultant : **Dr. Chythanya D C(GENERAL MEDICINE)**

Sample adequacy : **Satisfactory** Visit No : **OP-001** Patient Mobile No : **9849144665**

**PATHOLOGY**

Test	Result	Unit	Biological Reference Interval
<b>Urine For Sugar</b> (Semiquantitative Strip Method-Glucose Oxidase Technique)	<b>Negative</b>	-	-

**URINE ROUTINE & MICROSCOPY**

**PHYSICAL EXAMINATION**

Volume	30	ml	-
Colour	Pale Yellow	-	-
Appearance	Clear	-	-

**CHEMICAL EXAMINATION**

pH(Reaction)	5.5	-	4.8-7.5
Sp. Gravity	1.030	-	1.005 - 1.030
Protein	Negative	-	-
Urine Glucose	Negative	-	-
Ketone Bodies	Negative	-	Negative
Bile Salts	Negative	-	Negative
Bile Pigment (Bilirubin)	Negative	-	Negative
Urobilinogen	Normal	-	-
Urine Leucocyte Esterase	Negative	-	Negative
Blood Urine	Negative	-	Negative
Nitrite	Negative	-	Negative

Page 1 of 2

**Narayana Multispeciality Hospital**

Narayana Hrudayalaya Surgical Hospital Pvt. Ltd. CIN: L85100KA2010PTO085453

Registered Office: 258/A, Bommasandra Industrial Area, Anekal Taluk, Bangalore 560099

Hospital Address: CAH/1, 3rd Phase, Devanur, Mysore 570019

Tel: +91 821 7122 222 | Fax: +91 821 7122 235 | Email: info.mys@narayanahealth.org | [www.narayanahealth.org](http://www.narayanahealth.org)



Appointments

**1800-309-0309 (Toll Free)**

Emergencies

**98539-98539**

Patient Name : Salma M MRN : 10140000375499 Gender/Age : FEMALE , 27y (09/09/1995)

**MICROSCOPIC EXAMINATION**

Pus Cells	1-2/hpf	-	0-2
RBC	Nil	-	-
Epithelial Cells	1-2/hpf	-	2-4
Crystals	Not Seen	-	-
Casts	Not Seen	-	-

--End of Report--



Dr. Shivaprasad P.N  
MBBS, MD  
CONSULTANT PATHOLOGIST



**Note**

- Abnormal results are highlighted.
- Results relate to the sample only.
- Kindly correlate clinically.





**DEPARTMENT OF LABORATORY MEDICINE**

Final Report

Patient Name : Salma M MRN : 10140000375499 Gender/Age : FEMALE , 27y (09/09/1995)

Collected On : 28/02/2023 03:30 PM Received On : 28/02/2023 03:31 PM Reported On : 28/02/2023 03:37 PM

Barcode : 622302280031 Specimen : Stool Consultant : Dr. Chythanya D C(GENERAL MEDICINE)

Sample adequacy : Satisfactory Visit No : OP-001 Patient Mobile No : 9849144665

**PATHOLOGY**

Test	Result	Unit	Biological Reference Interval
<b>STOOL ROUTINE EXAMINATION</b>			
<b>PHYSICAL EXAMINATION</b>			
Colour	Brownish	-	-
Consistency	Semi Solid	-	-
Mucus	Absent	-	-
<b>CHEMICAL EXAMINATION</b>			
Stool For Occult Blood	Negative	-	-
<b>MICROSCOPE EXAMINATION</b>			
Ova	Not Seen	-	-
Cyst Of Protozoa	Not Seen	-	-
Red Blood Cells (Stool)	Nil	-	-
Pus Cells	1-2/hpf	-	0-2

--End of Report--

*Shivaprasad*

Dr. Shivaprasad  
MBBS, MD  
CONSULTANT PATHOLOGIST



Patient Name : Salma M MRN : 10140000375499 Gender/Age : FEMALE , 27y (09/09/1995)

**Note**

- Abnormal results are highlighted.
- Results relate to the sample only.
- Kindly correlate clinically.



**DEPARTMENT OF LABORATORY MEDICINE**

Final Report

Patient Name : **Salma M** MRN : 10140000375499 Gender/Age : FEMALE , 27y (09/09/1995)

Collected On : 28/02/2023 03:30 PM Received On : 28/02/2023 03:31 PM Reported On : 28/02/2023 03:35 PM

Barcode : 612302280115 Specimen : Whole Blood Consultant : Dr. Chythanya D C(GENERAL MEDICINE)

Sample adequacy : Satisfactory Visit No : OP-001 Patient Mobile No : 9849144665

**HAEMATOLOGY LAB**

Test	Result	Unit	Biological Reference Interval
<b>BLOOD GROUP &amp; RH TYPING</b>			
Blood Group (Slide Technique And Tube Technique)	"B"	-	-
RH Typing (Slide Technique And Tube Technique)	Positive	-	-
<b>COMPLETE BLOOD COUNT (CBC)</b>			
Haemoglobin (Hb%) (Coulter Principle)	12.42	g/dL	12.0-15.0
Red Blood Cell Count (Coulter Principle)	6.02 H	Million/ul	3.8-5.8
PCV (Packed Cell Volume) / Hematocrit (Calculated)	39.6	%	36.0-46.0
MCV (Mean Corpuscular Volume) (Derived From RBC Histogram)	65.8 L	fL	76.0-96.0
MCH (Mean Corpuscular Haemoglobin) (Calculated)	20.6 L	Pg	27.0-32.0
MCHC (Mean Corpuscular Haemoglobin Concentration) (Calculated)	31.4	g/L	30.0-35.0
Red Cell Distribution Width (RDW) (Derived From RBC Histogram)	19.3 H	%	11.6-14.0
Platelet Count (Coulter Principle)	409 H	Thous/ $\mu$ L	150.0-400.0
Mean Platelet Volume (MPV)	7.92	fL	7.0-11.7
Total Leucocyte Count(WBC) (Coulter Principle)	12.45 H	Thous/cumm	4.0-11.0
<b>DIFFERENTIAL COUNT (DC)</b>			
Neutrophils (Optical/Impedance)	49.51	%	40.0-75.0

Page 1 of 2



Patient Name : Salma M MRN : 10140000375499 Gender/Age : FEMALE , 27y (09/09/1995)

Lymphocytes (Optical/Impedance)	35.35	%	20.0-45.0
Monocytes (Optical/Impedance)	5.65	%	2.0-10.0
Eosinophils (Optical/Impedance)	<b>9.09 H</b>	%	1.0-6.0
Basophils (Calculated)	0.39	%	0.0-1.0
Absolute Neutrophil Count	6.16	-	-
Absolute Lymphocyte Count	4.4	-	-
Absolute Monocyte Count	0.7	-	-
Absolute Eosinophil Count	1.13	-	-
Absolute Basophil Count	0.05	-	-

As per the recommendation of International Council for Standardization in Hematology, the differential counts are additionally being reported as absolute numbers.

--End of Report--

Dr. Shivaprasad P.N  
MBBS, MD  
CONSULTANT PATHOLOGIST



**Note**

- Abnormal results are highlighted.
- Results relate to the sample only.
- Kindly correlate clinically.



**DEPARTMENT OF LABORATORY MEDICINE**

Final Report

Patient Name : **Salma M** MRN : **10140000375499** Gender/Age : **FEMALE , 27y (09/09/1995)**

Collected On : **28/02/2023 03:30 PM** Received On : **28/02/2023 03:31 PM** Reported On : **28/02/2023 03:31 PM**

Barcode : **602302280181** Specimen : **Whole Blood** Consultant : **Dr. Chythanya D C(GENERAL MEDICINE)**

Sample adequacy : **Satisfactory** Visit No : **OP-001** Patient Mobile No : **9849144665**

**BIOCHEMISTRY**

Test	Result	Unit	Biological Reference Interval
<b>HbA1C</b>			
HbA1c (HPLC METHOD)	5.8	%	Upto - Normal (Non Diabetic Level): < 6 Good Control: 6.01-7.00 Fair Control: 7.01-8.00 Poor Control: > 8.01
Estimated Average Glucose (HPLC METHOD)	119.76	-	-

**Interpretation:**

- HbA1C above 6.5% can be used to diagnose diabetes provided the patient has symptoms. If the patient does not have symptoms with HbA1C > 6.5%, repeat measurement on further sample. If the repeat test result is < 6.5%, consider as diabetes high risk and repeat measurement after 6 months.
- HbA1C measurement is not appropriate in diagnosing diabetes in children; suspicion of type 1 diabetes, symptoms of diabetes for less than 2 months, pregnancy, hemoglobinopathies, medications that may result sudden increase in glucose, anemia, renal failure, HIV infection, malignancies, severe chronic hepatic, and renal disease.
- Any sample with > 15% should be suspected of having a haemoglobin variant.

--End of Report--

Dr. Shivaprasad P.N  
MBBS, MD  
CONSULTANT PATHOLOGIST



**Note**

- Abnormal results are highlighted.
- Results relate to the sample only.
- Kindly correlate clinically.

