

Name : Miss. RUPAL KUMARI

Age: 33 Y

UHID: SCHI.0000024358

Sex: F



Address : E 253/7 PIL PRAHLADPUR

OP Number: SCHIOPV37306

Plan : ARCOFEMI MEDIWHEEL FEMALE AHC CREDIT PAN
INDIA OP AGREEMENT

Bill No : SCHI-OCR-12536

Date : 28.09.2024 10:30

Sno	Service Type/ServiceName	Department
1	ARCOFEMI - MEDIWHEEL - FULL BODY HEALTH ANNUAL PLUS CHECK - FEMALE - 2D ECHO - PAN INDIA - FY2324	
1	GAMMA GLUTAMYL TRANSFERASE (GGT)	
2	2 D ECHO <i>1:00 PM</i>	
3	LIVER FUNCTION TEST (LFT)	
4	GLUCOSE, FASTING	
5	HEMOGRAM + PERIPHERAL SMEAR	
6	GYNAECOLOGY CONSULTATION	
7	DIET CONSULTATION	
8	COMPLETE URINE EXAMINATION	
9	URINE GLUCOSE (POST PRANDIAL)	
10	PERIPHERAL SMEAR	
11	ECG	
12	LBC PAP TEST- PAPSURE <i>X - not done premar</i>	
13	RENAL PROFILE/RENAL FUNCTION TEST (RFT/KFT)	
14	DENTAL CONSULTATION <i>OPD-12</i>	
15	GLUCOSE, POST PRANDIAL (PP), 2 HOURS (POST MEAL)	
16	URINE GLUCOSE (FASTING)	
17	HbA1c, GLYCATED HEMOGLOBIN	
18	X-RAY CHEST PA <i>Not Done X</i>	
19	DENT CONSULTATION <i>OPD-10</i>	
20	FITNESS BY GENERAL PHYSICIAN <i>Basent</i>	
21	BLOOD GROUP ABO AND RH FACTOR	
22	LIPID PROFILE	
23	BODY MASS INDEX (BMI)	
24	OPHTHAL BY GENERAL PHYSICIAN	
25	ULTRASOUND - WHOLE ABDOMEN <i>Not Done</i>	
26	THYROID PROFILE (TOTAL T3, TOTAL T4, TSH)	

Height:	165 cm
Weight:	57.7 kg
B.P:	110/80
Pulse:	84
SP02:	99%

ARCOFEMI MS. KUMARI RUPAL

rupalidove@ARCOFEMI MEDIWHEEL FEMALE AHC CREDIT PAN INDIA OP AI ARCOFEMI - MEDIWHEEL - FULL BODY HEALTH ANNUAL PLUS CHECK

Issue Date: 25/11/2011



भारत सरकार
Government of India



रूपल कुमारी
Rupal Kumari
जन्म तिथि / DOB : 11/06/1991
महिला / Female

भारत सरकार का प्राण है. भारतीयता का भी।
Aadhaar is a proof of identity, not of citizenship.

5172 6487 1145

भारत आधार, मेरी पहचान



CERTIFICATE OF MEDICAL FITNESS

This is to certify that I have conducted the clinical examination

of Rupal on 28/9

After reviewing the medical history and on clinical examination it has been found that he/she is

	Tick
<ul style="list-style-type: none"> • Medically Fit 	<input checked="" type="checkbox"/>
<ul style="list-style-type: none"> • Fit with restrictions/recommendations <p>Though following restrictions have been revealed, in my opinion, these are not impediments to the job.</p> <p>1.....</p> <p>2.....</p> <p>3.....</p> <p>However the employee should follow the advice/medication that has been communicated to him/her.</p> <p>Review after _____</p>	<input type="checkbox"/>
<ul style="list-style-type: none"> • Currently Unfit. Review after _____ recommended 	<input type="checkbox"/>
<ul style="list-style-type: none"> • Unfit 	<input type="checkbox"/>

Dr. Neel
Medical Officer
The Apollo Clinic, Uppal



This certificate is not meant for medico-legal purposes

PREVENTIVE HEALTH CARE SUMMARY

NAME :- <u>Rupal</u>	UHID No : <u>24358</u>
AGE / GENDER :- <u>33yf</u>	RECEIPT No :-
PANEL : <u>Diopheny</u>	EXAMINED ON :- <u>28/9</u>

Chief Complaints:

D/C

Past History:

DM : Nil
 Hypertension : Nil
 CAD : Nil

CVA : Nil
 Cancer : Nil
 Other : Nil

Personal History:

Alcohol : Nil
 Smoking : Nil

Activity : Active
 Allergies : Nil

Family History:

General Physical Examination:

Height 165 cms
 Weight 51.7 kg Kgs

Pulse 84/m bpm
 BP 110/80 mmHg

Rest of examination was within normal limits.

Systemic Examination:

CVS : Normal
 Respiratory system : Normal
 Abdominal system : Normal
 CNS : Normal
 Others : Normal

Muhammad ⊕

PREVENTIVE HEALTH CARE SUMMARY

NAME :-	Deber	UHID No :
AGE :-	SEX :	RECEIPT No :-
PANEL :		EXAMINED ON :-

Investigations:

- All the reports of tests and investigations are attached herewith

Hb 8.5
TSH 5.9

Recommendation:

Immediate Home Review Early Pregnancy

T folic acid 100
Tsb Euthoxin 20mg empty
Stomach

Dr. Navneet Kaur
Consultant Physician



Deber TTT after meal



Apollo Clinic

CONSENT FORM

Patient Name: Rupal Kumari Age: 33/f
 UHID Number: _____ Company Name: _____

I Mr/Mrs/Ms _____ Employee of _____

(Company) Want to inform you that I am not interested in getting LBC, X-ray, USG, ophthal.

Tests done which is a part of my routine health check package.

And I claim the above statement in my full consciousness.

Patient Signature: [Signature] Date: 28-9-24

ID: 24358
Rupal kumari
Female 33 Years
Req. No. .

28-09-2024 14:35:34
HR : 67 bpm
P : 92 ms
PR : 137 ms
QRS : 67 ms
QT/QTc/Bz : 393/415 ms
P/QRS/T : 49/56/40
RV5/SV1 : 0.799/0.333 mV

Diagnosis Information:
Sinus Rhythm
QS Wave in lead V1
Low Voltage(Chest Leads)

Low Voltage ECG

Report Confirmed by:

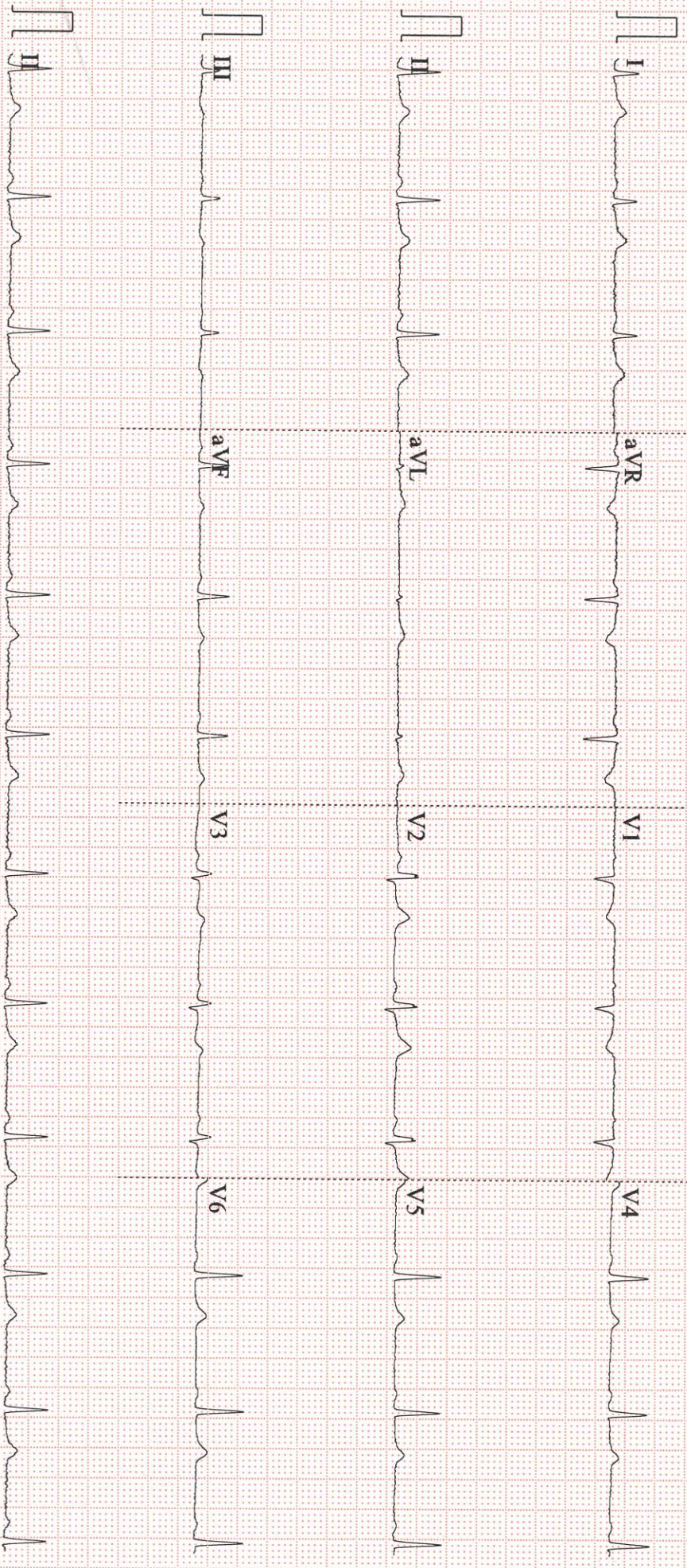

Patient Name : Miss. RUPAL KUMARI Age : 33 Y/F
 UHID : SCHI.0000024358 OP Visit No : SCHIOPV37306
 Conducted By: Dr. MUKESH K GUPTA Conducted Date : 29-09-2024 12:18
 Referred By : SELF

MITRAL VALVE

Morphology AML-**Normal**/Thickening/Calcification/Flutter/Vegetation/Prolapse/SAM/Doming.
 PML-**Normal**/Thickening/Calcification/Prolapse/Paradoxical motion/Fixed.
 Subvalvular deformity Present/**Absent**. Score : _____
 Doppler Normal/Abnormal E>A **E>A**
 Mitral Stenosis Present/**Absent** RR Interval _____ msec
 EDG _____ mmHg MDG _____ mmHg MVA _____ cm²
 Mitral Regurgitation **Absent**/Trivial/Mild/Moderate/Severe.

TRICUSPID VALVE

Morphology **Normal**/Atresia/Thickening/Calcification/Prolapse/Vegetation/Doming.
 Doppler **Normal**/Abnormal
 Tricuspid stenosis Present/**Absent** RR interval _____ msec.
 EDG _____ mmHg MDG _____ mmHg
 Tricuspid regurgitation : **Absent/Trivial**/Mild/Moderate/Severe Fragmented signals
 Velocity _____ msec. Pred. RVSP=RAP+ _____ mmHg

PULMONARY VALVE

Morphology **Normal**/Atresia/Thickening/Doming/Vegetation.
 Doppler **Normal**/Abnormal.
 Pulmonary stenosis Present/**Absent** Level
 PSG _____ mmHg Pulmonary annulus _____ mm
 Pulmonary regurgitation **Absent**/Trivial/Mild/Moderate/Severe
 Early diastolic gradient _____ mmHg. End diastolic gradient _____ mmHg

AORTIC VALVE

Morphology **Normal**/Thickening/Calcification/Restricted opening/Flutter/Vegetation
 No. of cusps 1/2/**3**/4
 Doppler **Normal**/Abnormal
 Aortic stenosis Present/**Absent** Level
 PSG _____ mmHg Aortic annulus _____ mm
 Aortic regurgitation **Absent**/Trivial/Mild/Moderate/Severe.

Measurements	Normal Values	Measurements	Normal values
Aorta	2.4 (2.0 – 3.7cm)	LA es	2.8 (1.9 – 4.0cm)
LV es	2.4 (2.2 – 4.0cm)	LV ed	4.0 (3.7 – 5.6cm)
IVS ed	0.7 (0.6 – 1.1cm)	PW (LV)	0.7 (0.6 – 1.1cm)
RV ed	(0.7 – 2.6cm)	RV Anterior wall	(upto 5 mm)
LVVd (ml)		LVVs (ml)	
EF	64% (54%-76%)	IVS motion	Normal /Flat/Paradoxical

CHAMBERS :

LV **Normal**/Enlarged/**Clear**/Thrombus/Hypertrophy

	Contraction	<u>Normal</u> /Reduced
Regional wall motion abnormality		<u>Absent</u>
LA		<u>Normal</u> /Enlarged/ <u>Clear</u> /Thrombus
RA		<u>Normal</u> /Enlarged/ <u>Clear</u> /Thrombus
RV		<u>Normal</u> /Enlarged/ <u>Clear</u> /Thrombus

PERICARDIUM

COMMENTS & SUMMARY

- v Normal LV systolic function
- v No RWMA, LVEF=64%
- v Trivial TR
- v No AR,PR,MR
- v No I/C clot or mass
- v Good RV function
- v Normal pericardium
- v No pericardial effusion



Dr. M K Gupta
M.B.B.S, MD,FIACM
Senior Consultant Cardiologist

Patient Name	: Miss.RUPAL KUMARI	Collected	: 28/Sep/2024 10:38AM
Age/Gender	: 33 Y 3 M 17 D/F	Received	: 28/Sep/2024 11:29AM
UHID/MR No	: SCHI.0000024358	Reported	: 28/Sep/2024 07:42PM
Visit ID	: SCHIOPV37306	Status	: Final Report
Ref Doctor	: Dr.SELF	Sponsor Name	: ARCOFEMI HEALTHCARE LIMITED
Emp/Auth/TPA ID	: 111611		

DEPARTMENT OF HAEMATOLOGY

PERIPHERAL SMEAR , WHOLE BLOOD EDTA

.....



Dr. SHWETA GUPTA
MBBS,MD (Pathology)
Consultant Pathology
SIN No:BED240233312



Patient Name	: Miss.RUPAL KUMARI	Collected	: 28/Sep/2024 10:38AM
Age/Gender	: 33 Y 3 M 17 D/F	Received	: 28/Sep/2024 11:29AM
UHID/MR No	: SCHI.0000024358	Reported	: 28/Sep/2024 07:42PM
Visit ID	: SCHIOPV37306	Status	: Final Report
Ref Doctor	: Dr.SELF	Sponsor Name	: ARCOFEMI HEALTHCARE LIMITED
Emp/Auth/TPA ID	: 111611		

DEPARTMENT OF HAEMATOLOGY

ARCOFEMI - MEDIWHEEL - FULL BODY HEALTH ANNUAL PLUS CHECK - FEMALE - 2D ECHO - PAN INDIA - FY2324

Test Name	Result	Unit	Bio. Ref. Interval	Method
HEMOGRAM , WHOLE BLOOD EDTA				
HAEMOGLOBIN	8.5	g/dL	12-15	CYANIDE FREE COLOUROMETER
PCV	28.50	%	40-50	PULSE HEIGHT AVERAGE
RBC COUNT	4.33	Million/cu.mm	3.8-4.8	Electrical Impedance
MCV	66	fL	83-101	Calculated
MCH	19.6	pg	27-32	Calculated
MCHC	29.8	g/dL	31.5-34.5	Calculated
R.D.W	18.2	%	11.6-14	Calculated
TOTAL LEUCOCYTE COUNT (TLC)	6,900	cells/cu.mm	4000-10000	Electrical Impedance
DIFFERENTIAL LEUCOCYTIC COUNT (DLC)				
NEUTROPHILS	64.6	%	40-80	Electrical Impedance
LYMPHOCYTES	26.3	%	20-40	Electrical Impedance
EOSINOPHILS	2	%	1-6	Electrical Impedance
MONOCYTES	6.7	%	2-10	Electrical Impedance
BASOPHILS	0.4	%	<1-2	Electrical Impedance
ABSOLUTE LEUCOCYTE COUNT				
NEUTROPHILS	4457.4	Cells/cu.mm	2000-7000	Calculated
LYMPHOCYTES	1814.7	Cells/cu.mm	1000-3000	Calculated
EOSINOPHILS	138	Cells/cu.mm	20-500	Calculated
MONOCYTES	462.3	Cells/cu.mm	200-1000	Calculated
BASOPHILS	27.6	Cells/cu.mm	0-100	Calculated
Neutrophil lymphocyte ratio (NLR)	2.46		0.78- 3.53	Calculated
PLATELET COUNT	185000	cells/cu.mm	150000-410000	IMPEDENCE/MICROSCOPY
ERYTHROCYTE SEDIMENTATION RATE (ESR)	34	mm at the end of 1 hour	0-20	Modified Westergren
PERIPHERAL SMEAR				

RBC - REDUCED ERYTHRON. MICROCYTIC HYPOCHROMIC CELLS. ANISOPOIKILOCYTOSIS WITH FEW TEAR DROP CELLS AND TARGET CELLS SEEN.
WBC WITHIN NORMAL LIMITS
PLATELETS ARE ADEQUATE ON SMEAR

Page 2 of 15



Dr. SHWETA GUPTA
MBBS,MD (Pathology)
Consultant Pathology
SIN No:BED240233312



Patient Name : Miss.RUPAL KUMARI
Age/Gender : 33 Y 3 M 17 D/F
UHID/MR No : SCHI.0000024358
Visit ID : SCHIOPV37306
Ref Doctor : Dr.SELF
Emp/Auth/TPA ID : 111611

Collected : 28/Sep/2024 10:38AM
Received : 28/Sep/2024 11:29AM
Reported : 28/Sep/2024 07:42PM
Status : Final Report
Sponsor Name : ARCOFEMI HEALTHCARE LIMITED

DEPARTMENT OF HAEMATOLOGY

ARCOFEMI - MEDIWHEEL - FULL BODY HEALTH ANNUAL PLUS CHECK - FEMALE - 2D ECHO - PAN INDIA - FY2324

IMPRESSION: MICROCYTIC HYPOCHROMIC ANEMIA
KINDLY CORRELATE WITH IRON STUDIES.



Dr. SHWETA GUPTA
MBBS,MD (Pathology)
Consultant Pathology
SIN No:BED240233312



Patient Name	: Miss.RUPAL KUMARI	Collected	: 28/Sep/2024 10:38AM
Age/Gender	: 33 Y 3 M 17 D/F	Received	: 28/Sep/2024 11:29AM
UHID/MR No	: SCHI.0000024358	Reported	: 28/Sep/2024 02:44PM
Visit ID	: SCHIOPV37306	Status	: Final Report
Ref Doctor	: Dr.SELF	Sponsor Name	: ARCOFEMI HEALTHCARE LIMITED
Emp/Auth/TPA ID	: 111611		

DEPARTMENT OF HAEMATOLOGY

ARCOFEMI - MEDIWHEEL - FULL BODY HEALTH ANNUAL PLUS CHECK - FEMALE - 2D ECHO - PAN INDIA - FY2324

Test Name	Result	Unit	Bio. Ref. Interval	Method
BLOOD GROUP ABO AND RH FACTOR , WHOLE BLOOD EDTA				
BLOOD GROUP TYPE	B			Forward & Reverse Grouping with Slide/Tube Aggluti
Rh TYPE	POSITIVE			Forward & Reverse Grouping with Slide/Tube Agglutination



Dr. SHWETA GUPTA
MBBS,MD (Pathology)
Consultant Pathology
SIN No:BED240233312



Patient Name : Miss.RUPAL KUMARI	Collected : 28/Sep/2024 02:10PM
Age/Gender : 33 Y 3 M 17 D/F	Received : 28/Sep/2024 02:34PM
UHID/MR No : SCHI.0000024358	Reported : 28/Sep/2024 06:51PM
Visit ID : SCHIOPV37306	Status : Final Report
Ref Doctor : Dr.SELF	Sponsor Name : ARCOFEMI HEALTHCARE LIMITED
Emp/Auth/TPA ID : 111611	

DEPARTMENT OF BIOCHEMISTRY

ARCOFEMI - MEDIWHEEL - FULL BODY HEALTH ANNUAL PLUS CHECK - FEMALE - 2D ECHO - PAN INDIA - FY2324

Test Name	Result	Unit	Bio. Ref. Interval	Method
GLUCOSE, FASTING , NAF PLASMA	90	mg/dL	70-100	GOD - POD

Comment:

As per American Diabetes Guidelines, 2023

Fasting Glucose Values in mg/dL	Interpretation
70-100 mg/dL	Normal
100-125 mg/dL	Prediabetes
≥126 mg/dL	Diabetes
<70 mg/dL	Hypoglycemia

Note:

- 1.The diagnosis of Diabetes requires a fasting plasma glucose of > or = 126 mg/dL and/or a random / 2 hr post glucose value of > or = 200 mg/dL on at least 2 occasions.
2. Very high glucose levels (>450 mg/dL in adults) may result in Diabetic Ketoacidosis & is considered critical.

Test Name	Result	Unit	Bio. Ref. Interval	Method
GLUCOSE, POST PRANDIAL (PP), 2 HOURS , SODIUM FLUORIDE PLASMA (2 HR)	92	mg/dL	70-140	GOD - POD

Comment:

It is recommended that FBS and PPBS should be interpreted with respect to their Biological reference ranges and not with each other.
Conditions which may lead to lower postprandial glucose levels as compared to fasting glucose levels may be due to reactive hypoglycemia, dietary meal content, duration or timing of sampling after food digestion and absorption, medications such as insulin preparations, sulfonylureas, amylin analogues, or conditions such as overproduction of insulin.



Dr. SHWETA GUPTA
MBBS,MD (Pathology)
Consultant Pathology
SIN No:PLP1486442



Patient Name : Miss.RUPAL KUMARI	Collected : 28/Sep/2024 10:38AM
Age/Gender : 33 Y 3 M 17 D/F	Received : 28/Sep/2024 01:32PM
UHID/MR No : SCHI.0000024358	Reported : 28/Sep/2024 06:12PM
Visit ID : SCHIOPV37306	Status : Final Report
Ref Doctor : Dr.SELF	Sponsor Name : ARCOFEMI HEALTHCARE LIMITED
Emp/Auth/TPA ID : 111611	

DEPARTMENT OF BIOCHEMISTRY

ARCOFEMI - MEDIWHEEL - FULL BODY HEALTH ANNUAL PLUS CHECK - FEMALE - 2D ECHO - PAN INDIA - FY2324

Test Name	Result	Unit	Bio. Ref. Interval	Method
HBA1C (GLYCATED HEMOGLOBIN) , WHOLE BLOOD EDTA				
HBA1C, GLYCATED HEMOGLOBIN	5.2	%		HPLC
ESTIMATED AVERAGE GLUCOSE (eAG)	103	mg/dL		Calculated

Comment:

Reference Range as per American Diabetes Association (ADA) 2023 Guidelines:

REFERENCE GROUP	HBA1C %
NON DIABETIC	<5.7
PREDIABETES	5.7 – 6.4
DIABETES	≥ 6.5
DIABETICS	
EXCELLENT CONTROL	6 – 7
FAIR TO GOOD CONTROL	7 – 8
UNSATISFACTORY CONTROL	8 – 10
POOR CONTROL	>10

Note: Dietary preparation or fasting is not required.

1. HbA1C is recommended by American Diabetes Association for Diagnosing Diabetes and monitoring Glycemic Control by American Diabetes Association guidelines 2023.

2. Trends in HbA1C values is a better indicator of Glycemic control than a single test.

3. Low HbA1C in Non-Diabetic patients are associated with Anemia (Iron Deficiency/Hemolytic), Liver Disorders, Chronic Kidney Disease. Clinical Correlation is advised in interpretation of low Values.

4. Falsely low HbA1c (below 4%) may be observed in patients with clinical conditions that shorten erythrocyte life span or decrease mean erythrocyte age. HbA1c may not accurately reflect glycemic control when clinical conditions that affect erythrocyte survival are present.

5. In cases of Interference of Hemoglobin variants in HbA1C, alternative methods (Fructosamine) estimation is recommended for Glycemic Control

A: HbF >25%

B: Homozygous Hemoglobinopathy.

(Hb Electrophoresis is recommended method for detection of Hemoglobinopathy)



Dr Nidhi Sachdev
M.B.B.S,MD(Pathology)
Consultant Pathologist

SIN No:EDT240091913



Patient Name : Miss.RUPAL KUMARI	Collected : 28/Sep/2024 10:38AM
Age/Gender : 33 Y 3 M 17 D/F	Received : 28/Sep/2024 11:21AM
UHID/MR No : SCHI.0000024358	Reported : 28/Sep/2024 02:49PM
Visit ID : SCHIOPV37306	Status : Final Report
Ref Doctor : Dr.SELF	Sponsor Name : ARCOFEMI HEALTHCARE LIMITED
Emp/Auth/TPA ID : 111611	

DEPARTMENT OF BIOCHEMISTRY

ARCOFEMI - MEDIWHEEL - FULL BODY HEALTH ANNUAL PLUS CHECK - FEMALE - 2D ECHO - PAN INDIA - FY2324

Test Name	Result	Unit	Bio. Ref. Interval	Method
LIPID PROFILE , SERUM				
TOTAL CHOLESTEROL	146	mg/dL	<200	CHE/CHO/POD
TRIGLYCERIDES	138	mg/dL	<150	Enzymatic
HDL CHOLESTEROL	35	mg/dL	>40	CHE/CHO/POD
NON-HDL CHOLESTEROL	111	mg/dL	<130	Calculated
LDL CHOLESTEROL	83.4	mg/dL	<100	Calculated
VLDL CHOLESTEROL	27.6	mg/dL	<30	Calculated
CHOL / HDL RATIO	4.17		0-4.97	Calculated
ATHEROGENIC INDEX (AIP)	0.24		<0.11	Calculated

Comment:

Reference Interval as per National Cholesterol Education Program (NCEP) Adult Treatment Panel III Report.

	Desirable	Borderline High	High	Very High
TOTAL CHOLESTEROL	< 200	200 - 239	≥ 240	
TRIGLYCERIDES	<150	150 - 199	200 - 499	≥ 500
LDL	Optimal < 100 Near Optimal 100-129	130 - 159	160 - 189	≥ 190
HDL	≥ 60			
NON-HDL CHOLESTEROL	Optimal <130; Above Optimal 130-159	160-189	190-219	>220

Measurements in the same patient can show physiological and analytical variations.

NCEP ATP III identifies non-HDL cholesterol as a secondary target of therapy in persons with high triglycerides.



Dr. SHWETA GUPTA
MBBS,MD (Pathology)
Consultant Pathology
SIN No:SE04830498



Patient Name	: Miss.RUPAL KUMARI	Collected	: 28/Sep/2024 10:38AM
Age/Gender	: 33 Y 3 M 17 D/F	Received	: 28/Sep/2024 11:21AM
UHID/MR No	: SCHI.0000024358	Reported	: 28/Sep/2024 02:49PM
Visit ID	: SCHIOPV37306	Status	: Final Report
Ref Doctor	: Dr.SELF	Sponsor Name	: ARCOFEMI HEALTHCARE LIMITED
Emp/Auth/TPA ID	: 111611		

DEPARTMENT OF BIOCHEMISTRY

ARCOFEMI - MEDIWHEEL - FULL BODY HEALTH ANNUAL PLUS CHECK - FEMALE - 2D ECHO - PAN INDIA - FY2324

Test Name	Result	Unit	Bio. Ref. Interval	Method
LIVER FUNCTION TEST (LFT) , SERUM				
BILIRUBIN, TOTAL	1.10	mg/dL	0.20-1.30	DIAZO METHOD
BILIRUBIN CONJUGATED (DIRECT)	0.10	mg/dL	0.0-0.3	Calculated
BILIRUBIN (INDIRECT)	1.00	mg/dL	0.0-1.1	Dual Wavelength
ALANINE AMINOTRANSFERASE (ALT/SGPT)	21	U/L	<35	Visible with P-5-P
ASPARTATE AMINOTRANSFERASE (AST/SGOT)	21.0	U/L	14-36	UV with P-5-P
AST (SGOT) / ALT (SGPT) RATIO (DE RITIS)	1.0		<1.15	Calculated
ALKALINE PHOSPHATASE	63.00	U/L	38-126	p-nitrophenyl phosphate
PROTEIN, TOTAL	7.10	g/dL	6.3-8.2	Biuret
ALBUMIN	4.40	g/dL	3.5 - 5	Bromocresol Green
GLOBULIN	2.70	g/dL	2.0-3.5	Calculated
A/G RATIO	1.63		0.9-2.0	Calculated

Comment:

LFT results reflect different aspects of the health of the liver, i.e., hepatocyte integrity (AST & ALT), synthesis and secretion of bile (Bilirubin, ALP), cholestasis (ALP, GGT), protein synthesis (Albumin) Common patterns seen:

1. Hepatocellular Injury:

*AST – Elevated levels can be seen. However, it is not specific to liver and can be raised in cardiac and skeletal injuries.
*ALT – Elevated levels indicate hepatocellular damage. It is considered to be most specific lab test for hepatocellular injury. Values also correlate well with increasing BMI. Disproportionate increase in AST, ALT compared with ALP. AST: ALT (ratio) – In case of hepatocellular injury AST: ALT > 1 In Alcoholic Liver Disease AST: ALT usually >2. This ratio is also seen to be increased in NAFLD, Wilson's's diseases, Cirrhosis, but the increase is usually not >2.

2. Cholestatic Pattern:

*ALP – Disproportionate increase in ALP compared with AST, ALT. ALP elevation also seen in pregnancy, impacted by age and sex. *Bilirubin elevated- predominantly direct , To establish the hepatic origin correlation with elevated GGT helps.

3. Synthetic function impairment:

*Albumin- Liver disease reduces albumin levels, Correlation with PT (Prothrombin Time) helps.

4. Associated tests for assessment of liver fibrosis - Fibrosis-4 and APRI Index.

Page 8 of 15



Dr. SHWETA GUPTA
MBBS,MD (Pathology)
Consultant Pathology
SIN No:SE04830498



Patient Name : Miss.RUPAL KUMARI
Age/Gender : 33 Y 3 M 17 D/F
UHID/MR No : SCHI.0000024358
Visit ID : SCHIOPV37306
Ref Doctor : Dr.SELF
Emp/Auth/TPA ID : 111611

Collected : 28/Sep/2024 10:38AM
Received : 28/Sep/2024 11:21AM
Reported : 28/Sep/2024 02:49PM
Status : Final Report
Sponsor Name : ARCOFEMI HEALTHCARE LIMITED

DEPARTMENT OF BIOCHEMISTRY

ARCOFEMI - MEDIWHEEL - FULL BODY HEALTH ANNUAL PLUS CHECK - FEMALE - 2D ECHO - PAN INDIA - FY2324

Page 9 of 15



Dr. SHWETA GUPTA
MBBS,MD (Pathology)
Consultant Pathology
SIN No:SE04830498



Patient Name	: Miss.RUPAL KUMARI	Collected	: 28/Sep/2024 10:38AM
Age/Gender	: 33 Y 3 M 17 D/F	Received	: 28/Sep/2024 11:21AM
UHID/MR No	: SCHI.0000024358	Reported	: 28/Sep/2024 02:49PM
Visit ID	: SCHIOPV37306	Status	: Final Report
Ref Doctor	: Dr.SELF	Sponsor Name	: ARCOFEMI HEALTHCARE LIMITED
Emp/Auth/TPA ID	: 111611		

DEPARTMENT OF BIOCHEMISTRY

ARCOFEMI - MEDIWHEEL - FULL BODY HEALTH ANNUAL PLUS CHECK - FEMALE - 2D ECHO - PAN INDIA - FY2324

Test Name	Result	Unit	Bio. Ref. Interval	Method
RENAL PROFILE/KIDNEY FUNCTION TEST (RFT/KFT) , SERUM				
CREATININE	0.40	mg/dL	0.5-1.04	Creatinine amidohydrolase
UREA	13.90	mg/dL	15-36	Urease
BLOOD UREA NITROGEN	6.5	mg/dL	8.0 - 23.0	Calculated
URIC ACID	3.40	mg/dL	2.5-6.2	Uricase
CALCIUM	8.80	mg/dL	8.4 - 10.2	Arsenazo-III
PHOSPHORUS, INORGANIC	3.90	mg/dL	2.5-4.5	PMA Phenol
SODIUM	135	mmol/L	135-145	Direct ISE
POTASSIUM	4.0	mmol/L	3.5-5.1	Direct ISE
CHLORIDE	104	mmol/L	98 - 107	Direct ISE
PROTEIN, TOTAL	7.10	g/dL	6.3-8.2	Biuret
ALBUMIN	4.40	g/dL	3.5 - 5	Bromocresol Green
GLOBULIN	2.70	g/dL	2.0-3.5	Calculated
A/G RATIO	1.63		0.9-2.0	Calculated

Page 10 of 15



Dr. SHWETA GUPTA
MBBS,MD (Pathology)
Consultant Pathology
SIN No:SE04830498



Patient Name	: Miss.RUPAL KUMARI	Collected	: 28/Sep/2024 10:38AM
Age/Gender	: 33 Y 3 M 17 D/F	Received	: 28/Sep/2024 11:21AM
UHID/MR No	: SCHI.0000024358	Reported	: 28/Sep/2024 02:49PM
Visit ID	: SCHIOPV37306	Status	: Final Report
Ref Doctor	: Dr.SELF	Sponsor Name	: ARCOFEMI HEALTHCARE LIMITED
Emp/Auth/TPA ID	: 111611		

DEPARTMENT OF BIOCHEMISTRY

ARCOFEMI - MEDIWHEEL - FULL BODY HEALTH ANNUAL PLUS CHECK - FEMALE - 2D ECHO - PAN INDIA - FY2324

Test Name	Result	Unit	Bio. Ref. Interval	Method
GAMMA GLUTAMYL TRANSPEPTIDASE (GGT) , SERUM	11.00	U/L	12-43	Glycylglycine Nitoranalide



Dr. SHWETA GUPTA
MBBS,MD (Pathology)
Consultant Pathology
SIN No:SE04830498



Patient Name : Miss.RUPAL KUMARI	Collected : 28/Sep/2024 10:38AM
Age/Gender : 33 Y 3 M 17 D/F	Received : 28/Sep/2024 01:35PM
UHID/MR No : SCHI.0000024358	Reported : 28/Sep/2024 03:48PM
Visit ID : SCHIOPV37306	Status : Final Report
Ref Doctor : Dr.SELF	Sponsor Name : ARCOFEMI HEALTHCARE LIMITED
Emp/Auth/TPA ID : 111611	

DEPARTMENT OF IMMUNOLOGY

ARCOFEMI - MEDIWHEEL - FULL BODY HEALTH ANNUAL PLUS CHECK - FEMALE - 2D ECHO - PAN INDIA - FY2324

Test Name	Result	Unit	Bio. Ref. Interval	Method
THYROID PROFILE TOTAL (T3, T4, TSH) , SERUM				
TRI-IODOTHYRONINE (T3, TOTAL)	0.799	ng/mL	0.41-1.47	CLIA
THYROXINE (T4, TOTAL)	8.349	µg/dL	4.5-12.6	CLIA
THYROID STIMULATING HORMONE (TSH)	5.963	mIU/L	0.38-5.33	CLIA

Comment:

For pregnant females	Bio Ref Range for TSH in uIU/ml (As per American Thyroid Association)
First trimester	0.1 - 2.5
Second trimester	0.2 – 3.0
Third trimester	0.3 – 3.0

1. TSH is a glycoprotein hormone secreted by the anterior pituitary. TSH activates production of T3 (Triiodothyronine) and its prohormone T4 (Thyroxine). Increased blood level of T3 and T4 inhibit production of TSH.
2. TSH is elevated in primary hypothyroidism and will be low in primary hyperthyroidism. Elevated or low TSH in the context of normal free thyroxine is often referred to as sub-clinical hypo- or hyperthyroidism respectively.
3. Both T4 & T3 provides limited clinical information as both are highly bound to proteins in circulation and reflects mostly inactive hormone. Only a very small fraction of circulating hormone is free and biologically active.
4. Significant variations in TSH can occur with circadian rhythm, hormonal status, stress, sleep deprivation, medication & circulating antibodies.

TSH	T3	T4	FT4	Conditions
High	Low	Low	Low	Primary Hypothyroidism, Post Thyroidectomy, Chronic Autoimmune Thyroiditis
High	N	N	N	Subclinical Hypothyroidism, Autoimmune Thyroiditis, Insufficient Hormone Replacement Therapy.
N/Low	Low	Low	Low	Secondary and Tertiary Hypothyroidism
Low	High	High	High	Primary Hyperthyroidism, Goitre, Thyroiditis, Drug effects, Early Pregnancy
Low	N	N	N	Subclinical Hyperthyroidism
Low	Low	Low	Low	Central Hypothyroidism, Treatment with Hyperthyroidism
Low	N	High	High	Thyroiditis, Interfering Antibodies
N/Low	High	N	N	T3 Thyrotoxicosis, Non thyroidal causes

Page 12 of 15



Dr. Tanish Mandal
M.B.B.S, M.D (Pathology)
Consultant Pathologist
SIN No: SPL24141833



Patient Name : Miss.RUPAL KUMARI	Collected : 28/Sep/2024 10:38AM
Age/Gender : 33 Y 3 M 17 D/F	Received : 28/Sep/2024 01:35PM
UHID/MR No : SCHI.0000024358	Reported : 28/Sep/2024 03:48PM
Visit ID : SCHIOPV37306	Status : Final Report
Ref Doctor : Dr.SELF	Sponsor Name : ARCOFEMI HEALTHCARE LIMITED
Emp/Auth/TPA ID : 111611	

DEPARTMENT OF IMMUNOLOGY

ARCOFEMI - MEDIWHEEL - FULL BODY HEALTH ANNUAL PLUS CHECK - FEMALE - 2D ECHO - PAN INDIA - FY2324

High	High	High	High	Pituitary Adenoma; TSHoma/Thyrotropinoma
------	------	------	------	--



Dr. Tanish Mandal
M.B.B.S, M.D (Pathology)
Consultant Pathologist
SIN No: SPL24141833



Patient Name : Miss.RUPAL KUMARI
Age/Gender : 33 Y 3 M 17 D/F
UHID/MR No : SCHI.0000024358
Visit ID : SCHIOPV37306
Ref Doctor : Dr.SELF
Emp/Auth/TPA ID : 111611

Collected : 28/Sep/2024 10:38AM
Received : 28/Sep/2024 04:40PM
Reported : 28/Sep/2024 06:43PM
Status : Final Report
Sponsor Name : ARCOFEMI HEALTHCARE LIMITED

DEPARTMENT OF CLINICAL PATHOLOGY

ARCOFEMI - MEDIWHEEL - FULL BODY HEALTH ANNUAL PLUS CHECK - FEMALE - 2D ECHO - PAN INDIA - FY2324

Test Name	Result	Unit	Bio. Ref. Interval	Method
COMPLETE URINE EXAMINATION (CUE) , URINE				
PHYSICAL EXAMINATION				
COLOUR	PALE YELLOW		PALE YELLOW	Visual
TRANSPARENCY	CLEAR		CLEAR	Physical Measurement
pH	6.0		5-7.5	Double Indicator
SP. GRAVITY	1.015		1.002-1.030	Bromothymol Blue
BIOCHEMICAL EXAMINATION				
URINE PROTEIN	NEGATIVE		NEGATIVE	Protein Error Of Indicator
GLUCOSE	NEGATIVE		NEGATIVE	Glucose Oxidase
URINE BILIRUBIN	NEGATIVE		NEGATIVE	Azo Coupling Reaction
URINE KETONES (RANDOM)	NEGATIVE		NEGATIVE	Sodium Nitro Prusside
UROBILINOGEN	NORMAL		NORMAL	Modified Ehrlich Reaction
NITRITE	NEGATIVE		NEGATIVE	Diazotization
LEUCOCYTE ESTERASE	NEGATIVE		NEGATIVE	Leucocyte Esterase
CENTRIFUGED SEDIMENT WET MOUNT AND MICROSCOPY				
PUS CELLS	2-3	/hpf	0-5	Microscopy
EPITHELIAL CELLS	1-2	/hpf	<10	Microscopy
RBC	ABSENT	/hpf	0-2	Microscopy
CASTS	ABSENT		0-2 Hyaline Cast	Microscopy
CRYSTALS	ABSENT		ABSENT	Microscopy

Comment:

All urine samples are checked for adequacy and suitability before examination. All abnormal chemical examination are rechecked and verified by manual methods.

Microscopy findings are reported as an average of 10 high power fields.

Page 14 of 15



Dr. SHWETA GUPTA
MBBS,MD (Pathology)
Consultant Pathology
SIN No:UR2414468



Patient Name : Miss.RUPAL KUMARI	Collected : 28/Sep/2024 10:38AM
Age/Gender : 33 Y 3 M 17 D/F	Received : 28/Sep/2024 05:54PM
UHID/MR No : SCHI.0000024358	Reported : 28/Sep/2024 06:43PM
Visit ID : SCHIOPV37306	Status : Final Report
Ref Doctor : Dr.SELF	Sponsor Name : ARCOFEMI HEALTHCARE LIMITED
Emp/Auth/TPA ID : 111611	

DEPARTMENT OF CLINICAL PATHOLOGY

ARCOFEMI - MEDIWHEEL - FULL BODY HEALTH ANNUAL PLUS CHECK - FEMALE - 2D ECHO - PAN INDIA - FY2324

Test Name	Result	Unit	Bio. Ref. Interval	Method
URINE GLUCOSE(POST PRANDIAL)	NEGATIVE		NEGATIVE	Dipstick

Test Name	Result	Unit	Bio. Ref. Interval	Method
URINE GLUCOSE(FASTING)	NEGATIVE		NEGATIVE	Dipstick

*** End Of Report ***



Dr. SHWETA GUPTA
MBBS,MD (Pathology)
Consultant Pathology
SIN No:UF012121



Patient Name : Miss.RUPAL KUMARI
Age/Gender : 33 Y 3 M 17 D/F
UHID/MR No : SCHI.0000024358
Visit ID : SCHIOPV37306
Ref Doctor : Dr.SELF
Emp/Auth/TPA ID : 111611

Collected : 28/Sep/2024 10:38AM
Received : 28/Sep/2024 05:54PM
Reported : 28/Sep/2024 06:43PM
Status : Final Report
Sponsor Name : ARCOFEMI HEALTHCARE LIMITED

TERMS AND CONDITIONS GOVERNING THIS REPORT

The reported results are for information and interpretation of the referring doctor or such other medical professionals, who understand reporting units, reference ranges and limitations of technologies.

Laboratories not be responsible for any interpretation whatsoever.

It is presumed that the tests performed are, on the specimen / sample being to the patient named or identified and the verifications of the particulars have been cleared out by the patient or his / her representative at the point of generation of said specimen.

The reported results are restricted to the given specimen only. Results may vary from lab to lab and from time to time for the same parameter for the same patient.

Assays are performed in accordance with standard procedures, The reported results are dependent on individual assay methods / equipment used and quality of specimen received.

This report is not valid for medico legal purposes.



Dr. SHWETA GUPTA
MBBS,MD (Pathology)
Consultant Pathology

SIN No:UF012121

