



BHAILAL AMIN
GENERAL HOSPITAL



CONCLUSION OF HEALTH CHECKUP

ECU Number : 3472

Age : 26

Weight : 55

Date : 26/05/2023

MR Number : 23206988

Sex : Female

Ideal Weight : 60

Patient Name : REVATHI LATCHIREDDI

Height : 161

BMI : 21.22

Dr. Manish Mittal

Internal Medicine

Note : General Physical Examination & routine Investigations included in the Health Checkup have certain limitations and may not be able to detect all the latent and asymptomatic diseases.



BHAILAL AMIN GENERAL HOSPITAL



ECU Number : 3472 MR Number : 23206988 Patient Name: REVATHI LATCHIREDDI
Age : 26 Sex : Female Height : 161
Weight : 55 Ideal Weight : 60 BMI : 21.22
Date : 26/05/2023

Past H/O : H/O:- LSCS

Present H/O : NO MEDICAL COMPLAIN AT PRESENT

Family H/O : MOTHER:- HYPOTHYROIDISM

Habits : NO HABITS

Gen.Exam. : G.C.GOOD

B.P : 100/68 mm HG

Pulse : 80/MIN REG

Others : SPO2-98%

C.V.S : NAD

R.S. : NAD

Abdomen : NP

Spleen : NP

Skin : NAD

C.N.S : NAD

Advice :



ECU Number : 3472
Age : 26
Weight : 55
Date : 26/05/2023

MR Number : 23206988
Sex : Female
Ideal Weight : 60

Patient Name: REVATHI LATCHIREDDI
Height : 161
BMI : 21.22

Ophthalmic Check Up :

Right

Left

Ext Exam

NIL

Vision Without Glasses

6/6

6/6

Vision With Glasses

N,6

N.6

Final Correction

NA

NA

Fundus

NORMAL

Colour Vision

NORMAL

Advice

NIL

Orthopaedic Check Up :

Ortho Consultation

Ortho Advice

ENT Check Up :

Ear

Nose

Throat

Hearing Test

ENT Advice

General Surgery Check Up :

General Surgery

Abdominal Lump

Hernia

External Genitals

PVR

Proctoscopy

Any Other

Surgical Advice



BHAILAL AMIN
GENERAL HOSPITAL



ECU Number : 3472
Age : 26
Weight : 55
Date : 26/05/2023

MR Number : 23206988
Sex : Female
Ideal Weight : 60

Patient Name: REVATHI LATCHIREDDI
Height : 161
BMI : 21.22

Gynaec Check Up :

OBSTETRIC HISTORY G1 P1 FTLSCS M-8 MONTHS
MENSTRUAL HISTORY
PRESENT MENSTRUAL CYCLE REGULAR CYCLE 3TH DAY PERIOD
PAST MENSTRUAL CYCLE BACKACHE NO GYNAE
CHIEF COMPLAINTS
PA
PS
PV
BREAST EXAMINATION RIGHT
BREAST EXAMINATION LEFT
PAPSMEAR
BMD
MAMMOGRAPHY
ADVICE



Patient Name : Mrs. REVATHI LATCHIREDDI Type : OPD
 Gender / Age : Female / 26 Years 10 Months 22 Days Request No. : 130903
 MR No / Bill No. : 23206988 / 241012249 Request Date : 26/05/2023 09:08 AM
 Consultant : Dr. Manish Mittal Collection Date : 26/05/2023 10:04 AM
 Location : OPD Approval Date : 26/05/2023 02:12 PM

CBC + ESR

| Test | Result | Units | Biological Ref. Range |
|--------------------------------------|-------------|----------|---|
| Haemoglobin. | | | |
| Haemoglobin | 11.9 | gm/dL | 12 - 15 |
| Red Blood Cell Count (T-RBC) | 4.41 | mill/cmm | 3.8 - 4.8 |
| Hematocrit (HCT) | 36.1 | % | 36 - 46 |
| Mean Corpuscular Volume (MCV) | 81.9 | fl | 83 - 101 |
| Mean Corpuscular Haemoglobin (MCH) | 27.0 | pg | 27 - 32 |
| MCH Concentration (MCHC) | 33.0 | % | 31.5 - 34.5 |
| Red Cell Distribution Width (RDW-CV) | 13.1 | % | 11.6 - 14 |
| Red Cell Distribution Width (RDW-SD) | 39.9 | fl | 39 - 46 |
| Total Leucocyte Count (TLC) | | | |
| Total Leucocyte Count (TLC) | 7.20 | thou/cmm | 4 - 10 |
| Differential Leucocyte Count | | | |
| Polymorphs | 52 | % | 40 - 80 |
| Lymphocytes | 40 | % | 20 - 40 |
| Eosinophils | 2 | % | 1 - 6 |
| Monocytes | 6 | % | 2 - 10 |
| Basophils | 0 | % | 0 - 2 |
| Polymorphs (Abs. Value) | 3.77 | thou/cmm | 2 - 7 |
| Lymphocytes (Abs. Value) | 2.84 | thou/cmm | 1 - 3 |
| Eosinophils (Abs. Value) | 0.18 | thou/cmm | 0.2 - 0.5 |
| Monocytes (Abs. Value) | 0.39 | thou/cmm | 0.2 - 1 |
| Basophils (Abs. Value) | 0.02 | thou/cmm | 0.02 - 0.1 |
| Immature Granulocytes | 0.0 | % | 1 - 3 : Borderline > 3 : Significant |
| Platelet Count | | | |
| Platelet Count | 250 | thou/cmm | 150 - 410 |
| Smear evaluation | Adequate | | |
| ESR | 15 | mm/1 hr | 0 - 12 |

Test Results are dependent on a number of variables & technical limitations. Hence, it is advised to correlate with clinical findings and other related investigations before any firm opinion is made. Recheck / retest may be requested.

365 Days / 24 Hours Laboratory Services

Home Collection Facility Available
(Mon To Sat 8:00 am to 5:00 pm)



BHAILAL AMIN
GENERAL HOSPITAL

📍 Bhailal Amin Marg, Gorwa, Vadodara, Gujarat 390003.

🌐 www.baghospital.com | 📞 0265-677 6222, 255 6222 | Follow us : 📱

DEPARTMENT OF LABORATORY MEDICINE

| | | | |
|------------------|---------------------------------------|-----------------|-----------------------|
| Patient Name | : Mrs. REVATHI LATCHIREDDI | Type | : OPD |
| Gender / Age | : Female / 26 Years 10 Months 22 Days | Request No. | : 130903 |
| MR No / Bill No. | : 23206988 / 241012249 | Request Date | : 26/05/2023 09:08 AM |
| Consultant | : Dr. Manish Mittal | Collection Date | : 26/05/2023 10:04 AM |
| Location | : OPD | Approval Date | : 26/05/2023 02:12 PM |

CBC + ESR

Immature Granulocyte (IG) count is a useful early marker of infection or inflammation, even when other markers are normal. It is an early and rapid discrimination of bacterial from viral infections. It is also increased in patients on steroid therapy / chemotherapy or haematological malignancy. High IG is always pathological; except in pregnancy and neonates of < 7 days.
Method : HB by Non-Cyanide Hemoglobin analysis method. HCT by RBC pulse height detection method. RBC, TLC & PLC are by Particle Count by Electrical Impedance in Cell Counter. Optical Platelets by Fluorescent + Laser Technology. MCV, MCH, MCHC, RDW (CV & SD) are calculated parameter. DLC by Flowcytometry method using semi-conductor Laser+Smear verification. ESR on Ves metic 20, comparable to Westergrens method and in accordance to ICSH reference method.

--- End of Report ---

Dr. Rakesh Vaidya
MD (Path). DCP.

Test Results are dependent on a number of variables & technical limitations. Hence, it is advised to correlate with clinical findings and other related investigations before any firm opinion is made. Recheck / retest may be requested.



| | | | |
|------------------|---------------------------------------|-----------------|-----------------------|
| Patient Name | : Mrs. REVATHI LATCHIREDDI | Type | : OPD |
| Gender / Age | : Female / 26 Years 10 Months 22 Days | Request No. | : 130903 |
| MR No / Bill No. | : 23206988 / 241012249 | Request Date | : 26/05/2023 09:08 AM |
| Consultant | : Dr. Manish Mittal | Collection Date | : 26/05/2023 10:04 AM |
| Location | : OPD | Approval Date | : 26/05/2023 02:14 PM |

Haematology

| <u>Test</u> | <u>Result</u> | <u>Units</u> | <u>Biological Ref. Range</u> |
|--------------------|---------------|--------------|------------------------------|
| Blood Group | | | |
| ABO system | A | | |
| Rh system. | Positive | | |

By Gel Technology / Tube Agglutination Method

Note :

- This blood group has been done with new sensitive Gel Technology using both Forward and Reverse Grouping Card with Autocontrol.
- This method check`s group both on Red blood cells and in Serum for "ABO" group.

---- End of Report ----

Dr. Rakesh Vaidya
Approved By Dr. Ameer SoniDr. Rakesh Vaidya
MD (Path). DCP.



Patient Name : Mrs. REVATHI LATCHIREDDI Type : OPD
 Gender / Age : Female / 26 Years 10 Months 22 Days Request No. : 130903
 MR No / Bill No. : 23206988 / 241012249 Request Date : 26/05/2023 09:08 AM
 Consultant : Dr. Manish Mittal Collection Date : 26/05/2023 10:04 AM
 Location : OPD Approval Date : 26/05/2023 02:13 PM

Fasting Plasma Glucose

| <u>Test</u> | <u>Result</u> | <u>Units</u> | <u>Biological Ref. Range</u> |
|------------------------------------|---------------|--------------|------------------------------|
| <i>Fasting Plasma Glucose</i> | | | |
| Fasting Plasma Glucose | 77 | mg/dL | 70 - 110 |
| Post Prandial 2 Hr. Plasma Glucose | 116 | mg/dL | 70 - 140 |

By Hexokinase method on RXL Dade Dimesion

---- End of Report ----

Dr. Rakesh Vaidya
MD (Path). DCP.



Patient Name : Mrs. REVATHI LATCHIREDDI Type : OPD
 Gender / Age : Female / 26 Years 10 Months 22 Days Request No. : 130903
 MR No / Bill No. : 23206988 / 241012249 Request Date : 26/05/2023 09:08 AM
 Consultant : Dr. Manish Mittal Collection Date : 26/05/2023 10:04 AM
 Location : OPD Approval Date : 26/05/2023 02:11 PM

HbA1c (Glycosylated Hb)

| Test | Result | Units | Biological Ref. Range |
|------------------------------------|--------|-------|-----------------------|
| HbA1c (Glycosylated Hb) | | | |
| Glycosylated Heamoglobin (HbA1c) | 5.1 | % | |
| estimated Average Glucose (e AG) * | 99.67 | mg/dL | |

(Method:

By Automated HPLC analyser on D-10 Biorad. NGSP Certified, US-FDA approved, Traceable to IFCC reference method.

* Calculated valued for past 60 days, derived from HbA1c %, based on formula recommended by the A1c - Derived Average Glucose study from ADA and EASD funded The ADAG trial.

Guidelines for Interpretation:

Indicated Glycemic control of previous 2-3 months

| HbA1c% | e AG (mg/dl) | Glycemic control |
|--------|--------------|--|
| > 8 | > 183 | Action suggested...High risk of developing long-term complications. Action suggested, depends on individual patient circumstances |
| 7 - 8 | 154 - 183 | Good |
| < 7 | < 154 | Goal...Some danger of hypoglycemic reaction in type I Diabetics. Some Glucose intolerant individuals and Sub-Clinical diabetics may demonstrate (elevated) HbA1c in this area. |
| 6 - 7 | 126 - 154 | Near Normal |
| < 6 | < 126 | Nondiabetic level) |

---- End of Report ----

Dr. Rakesh Vaidya
MD (Path). DCP.



Patient Name : Mrs. REVATHI LATCHIREDDI
 Gender / Age : Female / 26 Years 10 Months 22 Days
 MR No / Bill No. : 23206988 / 241012249
 Consultant : Dr. Manish Mittal
 Location : OPD

Type : OPD
 Request No. : 130903
 Request Date : 26/05/2023 09:08 AM
 Collection Date : 26/05/2023 10:04 AM
 Approval Date : 26/05/2023 02:12 PM

Renal Function Test (RFT)

| Test | Result | Units | Biological Ref. Range |
|--|--------------|-------|-----------------------|
| Urea <i>(By Urease Kinetic method on RXL Dade Dimension)</i> | 25 | mg/dL | 10 - 45 |
| Creatinine <i>(By Modified Kinetic Jaffe Technique)</i> | 0.55 | mg/dL | 0.6 - 1.1 |
| Estimate Glomerular Filtration rate <i>(Ref. range : > 60 ml/min for adults between age group of 18 to 70 yrs. eGFR Calculated by IDMS Traceable MDRD Study equation. Reporting of eGFR can help facilitate early detection of CKD. By Modified Kinetic Jaffe Technique)</i> | More than 60 | | |
| Uric acid <i>(By Uricase / Catalase method on RXL Siemens)</i> | 3.2 | mg/dL | 2.2 - 5.8 |

— End of Report —

Dr. Rakesh Vaidya
MD (Path). DCP.



Patient Name : Mrs. REVATHI LATCHIREDDI Type : OPD
 Gender / Age : Female / 26 Years 10 Months 22 Days Request No. : 130903
 MR No / Bill No. : 23206988 / 241012249 Request Date : 26/05/2023 09:08 AM
 Consultant : Dr. Manish Mittal Collection Date : 26/05/2023 10:04 AM
 Location : OPD Approval Date : 26/05/2023 02:12 PM

Liver Function Test (LFT)

| Test | Result | Units | Biological Ref. Range |
|--|-------------|-------|-----------------------|
| Bilirubin | | | |
| Bilirubin - Total | 0.40 | mg/dL | 0 - 1 |
| Bilirubin - Direct | 0.09 | mg/dL | 0 - 0.3 |
| Bilirubin - Indirect | 0.31 | mg/dL | 0 - 0.7 |
| <i>(By Diazotized sulfanilic acid on RXL Dade Dimension.)</i> | | | |
| Aspartate Aminotransferase (SGOT/AST) | 17 | U/L | 13 - 35 |
| <i>(By IFCC UV kinetic method on RXL Dade Dimension.)</i> | | | |
| Alanine Aminotransferase (SGPT/ALT) | 16 | U/L | 14 - 59 |
| <i>(By IFCC UV kinetic method on RXL Dade Dimension.)</i> | | | |
| Alkaline Phosphatase | 104 | U/L | 42 - 98 |
| <i>(BY PNPP AMP method on RXL Dade Dimension.)</i> | | | |
| Gamma Glutamyl Transferase (GGT) | 10 | U/L | 5 - 55 |
| <i>(By IFCC method on RXL Dade Dimension.)</i> | | | |
| Total Protein | | | |
| Total Proteins | 7.66 | gm/dL | 6.4 - 8.2 |
| Albumin | 3.78 | gm/dL | 3.4 - 5 |
| Globulin | 3.88 | gm/dL | 3 - 3.2 |
| A : G Ratio | 0.97 | | 1.1 - 1.6 |
| <i>(By Biuret endpoint and Bromocresol purple method on RXL Dade Dimension.)</i> | | | |

--- End of Report ---

Dr. Rakesh Vaidya
MD (Path). DCP.



Patient Name : Mrs. REVATHI LATCHIREDDI Type : OPD
 Gender / Age : Female / 26 Years 10 Months 22 Days Request No. : 130903
 MR No / Bill No. : 23206988 / 241012249 Request Date : 26/05/2023 09:08 AM
 Consultant : Dr. Manish Mittal Collection Date : 26/05/2023 10:04 AM
 Location : OPD Approval Date : 26/05/2023 02:12 PM

Complete Lipid Profile

| Test | Result | Units | Biological Ref. Range |
|--|--------|-------|-----------------------|
| Complete Lipid Profile | | | |
| Appearance | Clear | | |
| Triglycerides | 32 | mg/dL | 1 - 150 |
| <i>(By Lipase / Glycerol dehydrogenase on RXL Dade Dimension)</i> | | | |
| < 150 Normal | | | |
| 150-199 Borderline High | | | |
| 200-499 High | | | |
| > 499 Very High) | | | |
| Total Cholesterol | 134 | mg/dL | 1 - 200 |
| <i>(By enzymatic colorimetric method on RXL Dade Dimension)</i> | | | |
| <200 mg/dL - Desirable | | | |
| 200-239 mg/dL - Borderline High | | | |
| > 239 mg/dL - High) | | | |
| HDL Cholesterol | 49 | mg/dL | 40 - 60 |
| <i>(By Direct homogenous technique, modified enzymatic non-immunological method on RXL Dade Dimension)</i> | | | |
| < 40 Low | | | |
| > 60 High) | | | |
| Non HDL Cholesterol (calculated) | 85 | mg/dL | 1 - 130 |
| <i>(Non- HDL Cholesterol)</i> | | | |
| < 130 Desirable | | | |
| 139-159 Borderline High | | | |
| 160-189 High | | | |
| > 191 Very High) | | | |
| LDL Cholesterol | 71 | mg/dL | 1 - 100 |
| <i>(By Direct homogenous technique, modified enzymatic non-immunological method on RXL Dade Dimension)</i> | | | |
| < 100 Optimal | | | |
| 100-129 Near / above optimal | | | |
| 130-159 Borderline High | | | |
| 160-189 High | | | |
| > 189 Very High) | | | |
| VLDL Cholesterol (calculated) | 6.4 | mg/dL | 12 - 30 |
| LDL Ch. / HDL Ch. Ratio | 1.45 | | 2.1 - 3.5 |
| T. Ch./HDL Ch. Ratio | 2.73 | | 3.5 - 5 |
| <i>(Recent NECP / ATP III Guidelines / Classification (mg/dl) :)</i> | | | |

---- End of Report ----

Dr. Rakesh Vaidya
MD (Path). DCP.



Patient Name : Mrs. REVATHI LATCHIREDDI
 Gender / Age : Female / 26 Years 10 Months 22 Days
 MR No / Bill No. : 23206988 / 241012249
 Consultant : Dr. Manish Mittal
 Location : OPD

Type : OPD
 Request No. : 130903
 Request Date : 26/05/2023 09:08 AM
 Collection Date : 26/05/2023 10:04 AM
 Approval Date : 26/05/2023 02:12 PM

Thyroid Hormone Study

| Test | Result | Units | Biological Ref. Range |
|--|---------------|------------|-----------------------|
| Triiodothyronine (T3) | 1.52 | ng/ml | |
| <i>(Done by 4th generation electrochemiluminescence based method on automated immunoassay / Cobas e 411.</i> | | | |
| <i>Reference interval (ng/ml)</i> | | | |
| 1 - 3 days | : 0.1 - 7.4 | | |
| 1-11 months | : 0.1 - 2.45 | | |
| 1-5 years | : 0.1 - 2.7 | | |
| 6-10 years | : 0.9 - 2.4 | | |
| 11-15 years | : 0.8 - 2.1 | | |
| 16-20 years | : 0.8 - 2.1 | | |
| Adults (20 - 50 years) | : 0.7 - 2.0 | | |
| Adults (> 50 years) | : 0.4 - 1.8 | | |
| Pregnancy (in last 5 months) | : 1.2 - 2.5 | | |
| <i>(Reference : Tietz - Clinical guide to laboratory test, 4th edition)</i> | | | |
| Thyroxine (T4) | 8.72 | mcg/dL | |
| <i>(Done by 4th generation electrochemiluminescence based method on automated immunoassay / Cobas e 411.</i> | | | |
| <i>Reference interval (mcg/dL)</i> | | | |
| 1 - 3 days | : 11.8 - 22.6 | | |
| 1 - 2 weeks | : 9.8 - 16.6 | | |
| 1 - 4 months | : 7.2 - 14.4 | | |
| 4 - 12 months | : 7.8 - 16.5 | | |
| 1-5 years | : 7.3 - 15.0 | | |
| 5 - 10 years | : 6.4 - 13.3 | | |
| 10 - 20 years | : 5.6 - 11.7 | | |
| Adults / male | : 4.6 - 10.5 | | |
| Adults / female | : 5.5 - 11.0 | | |
| Adults (> 60 years) | : 5.0 - 10.7 | | |
| <i>(Reference : Tietz - Clinical guide to laboratory test, 4th edition)</i> | | | |
| Thyroid Stimulating Hormone (US-TSH) | 1.47 | microIU/ml | |
| <i>(Done by 4th generation electrochemiluminescence based method on automated immunoassay / Cobas e 411.</i> | | | |
| <i>Reference interval (microIU/ml)</i> | | | |
| Infants (1-4 days) | : 1.0 - 39 | | |
| 2-20 weeks | : 1.7 - 9.1 | | |
| 5 months - 20 years | : 0.7 - 6.4 | | |
| Adults (21 - 54 years) | : 0.4 - 4.2 | | |
| Adults (> 55 years) | : 0.5 - 8.9 | | |
| <i>Pregnancy :</i> | | | |
| 1st trimester | : 0.3 - 4.5 | | |
| 2nd trimester | : 0.5 - 4.6 | | |
| 3rd trimester | : 0.8 - 5.2 | | |
| <i>(Reference : Tietz - Clinical guide to laboratory test, 4th edition)</i> | | | |

--- End of Report ---

Dr. Rakesh Vaidya
MD (Path). DCP.



Patient Name : Mrs. REVATHI LATCHIREDDI
 Gender / Age : Female / 26 Years 10 Months 22 Days
 MR No / Bill No. : 23206988 / 241012249
 Consultant : Dr. Manish Mittal
 Location : OPD

Type : OPD
 Request No. : 130903
 Request Date : 26/05/2023 09:08 AM
 Collection Date : 26/05/2023 10:04 AM
 Approval Date : 26/05/2023 02:12 PM

Urine routine analysis (Auto)

| Test | Result | Units | Biological Ref. Range |
|---|---------------------------------------|-------|-----------------------|
| Physical Examination | | | |
| Quantity | 45 | mL | |
| Colour | Pale Yellow | | |
| Appearance | Turbid (Slight) | | |
| Chemical Examination (By Reagent strip method) | | | |
| pH | 6.0 | | |
| Specific Gravity | 1.025 | | |
| Protein | Negative | gm/dL | 0 - 5 |
| Glucose | Negative | mg/dL | 0 - 5 |
| Ketones | Negative | | 0 - 5 |
| Bilirubin | Negative | | Negative |
| Urobilinogen | Negative | | Negative (upto 1) |
| Blood | 2+ | | Negative |
| Leucocytes | Negative | | Negative |
| Nitrite | Negative | | Negative |
| Microscopic Examination (by Microscopy after Centrifugation at 2000 rpm for 10 min or on fully automated Sysmex urine sedimentation analyzer UF4000) | | | |
| Red Blood Cells | 20 - 30 | /hpf | 0 - 2 |
| Leucocytes | 1 - 5 | /hpf | 0 - 5 |
| Epithelial Cells | 1 - 5 | /hpf | 0 - 5 |
| Casts | Nil | /lpf | Nil |
| Crystals | Nil | /hpf | Nil |
| Mucus | Absent | /hpf | Absent |
| Organism | Absent | | |
| Remarks | patient is having menstruation cycle. | | |

--- End of Report ---

Dr. Rakesh Vaidya
MD (Path). DCP.



**BHAILAL AMIN
GENERAL HOSPITAL**

📍 Bhaikal Amin Marg, Gorwa, Vadodara, Gujarat 390003.

🌐 www.baghospital.com | ☎ 0265-677 6222, 255 6222 | Follow us : 📱

DEPARTMENT OF DIAGNOSTIC RADIOLOGY

Patient No. : 23206988 Report Date : 26/05/2023

Request No. : 190065689 26/05/2023 9.08 AM

Patient Name : Mrs. REVATHI LATCHIREDDI

Gender / Age : Female / 26 Years 10 Months 22 Days

ADVANCED DIGITAL SOLUTIONS

Computer Radiography

Ultra Sensitive Colour Doppler

Ultra High Resolution Sonography

Multi-Detector CT Scan

Mammography

Interventional Radiology

Digital Subtraction Angiography

Foetal Echocardiography

Echocardiography

X-Ray Chest AP

Both lung fields are clear.

Both costophrenic sinuses appear clear.

Heart size is normal.

Hilar shadows show no obvious abnormality.

Aorta is normal.

• ULTRA SONOGRAPHY CANNOT DETECT ALL ABNORMALITIES
• NOT VALID FOR MEDICO-LEGAL PURPOSES
• CLINICAL CORRELATION RECOMMENDED

Dr. Priyanka Patel, MD
Consultant Radiologist





DEPARTMENT OF DIAGNOSTIC RADIOLOGY

ADVANCED DIGITAL SOLUTIONS

- Computer Radiography
- Ultra Sensitive Colour Doppler
- Ultra High Resolution Sonography
- Multi-Detector CT Scan
- Mammography
- Interventional Radiology
- Digital Subtraction Angiography
- Foetal Echocardiography
- Echocardiography

Patient No. : 23206988 Report Date : 26/05/2023
Request No. : 190065625 26/05/2023 9.08 AM
Patient Name : Mrs. REVATHI LATCHIREDDI
Gender / Age : Female / 26 Years 10 Months 22 Days

USG : Abdomen (Excluding Pelvis) Or Upper Abdomen

Liver is normal in size and echopattern. No mass lesion identified. The hepaticveins are clear and patent. PV patent. No dilated IHBR.

Gall bladder is well distended and shows no obvious abnormality. Common bile duct measures 4 mm in diameter.

Pancreas shows no obvious abnormality. Tail obscured. Spleen is normal size and echopattern.

Both kidneys are normal in shape and position. Normal echogenicity and cortico medullary differentiation is noted. No hydronephrosis or mass lesion seen.

Uterus is anteverted, normal in size and echo pattern. Endometrium thickness is about 5 mm. No obvious mass lesion seen.

Uterine length : 59mm.
A.P. : 31mm.

Both ovaries are normal.

Urinary bladder is well distended and appears normal. No ascites.

COMMENT:

No obvious abnormality seen.

Kindly correlate clinically

*ULTRA SONOGRAPHY CANNOT DETECT ALL ABNORMALITIES
 *NOT VALID FOR MEDICO-LEGAL PURPOSES
 *CLINICAL CORRELATION RECOMMENDED

Hasani

Dr.Pruna C Hasani, MD
Consultant Radiologist



Patient No. : 23206988 Report Date : 26/05/2023
Request No. : 190065681 26/05/2023 9.08 AM
Patient Name : **Mrs. REVATHI LATCHIREDDI**
Gender / Age : Female / 26 Years 10 Months 22 Days

Echo Color Doppler

MITRAL VALVE : NORMAL, NO MR, NO MS
AORTIC VALVE : TRILEAFLET, NO AR, NO AS
TRICUSPID VALVE : NORMAL, NO TR, NO PAH
PULMONARY VALVE : NORMAL
LEFT ATRIUM : NORMAL
AORTA : NORMAL
LEFT VENTRICLE : NORMAL LV SIZE AND SYSTOLIC FUNCTION LVEF -- 65%, NO
RESTING REGIONAL WALL MOTION ABNORMALITY
RIGHT ATRIUM : NORMAL
RIGHT VENTRICLE : NORMAL
I.V.S. : INTACT
I.A.S. : INTACT
PULMONARY ARTERY : NORMAL
PERICARDIUM : NORMAL
COLOUR/DOPPLER FLOW MAPPING : NO MR // AR // TR, NO PAH

FINAL CONCLUSION:

1. NORMAL SIZED ALL CARDIAC CHAMBERS, NO LVH
2. NORMAL LV SYSTOLIC FUNCTION, LVEF -- 65%
3. NO RESTING REGIONAL WALL MOTION ABNORMALITY
4. NORMAL DIASTOLIC FUNCTION
5. NORMAL ALL CARDIAC VALVES STRUCTURALLY AND FUNCTIONALLY
6. NORMAL RIGHT HEART SIZE AND RV PRESSURES
7. NO PERICARDIAL EFFUSION, CLOT OR VEGETATION SEEN, SR+.



Dr. V.C. CHAUHAN, M.D., INTERVENTIONAL CARDIOLOGIST

Name: Latchireddi, revathi Emergency 26.05.2023 08:44:15
 Patient ID: 2404081f-243f-492c-ae13-1205feb53a4 Standard 12-Lead

| | | | | | | | |
|----------------|-----------|-------------|----------|--------|------|--------|------------------------|
| Date of birth: | Female | Visit ID: | HR | 74 bpm | RR | 813 ms | Sinus rhythm |
| Gender: | Female | Room: | P | | P | 100 ms | Normal electrical axis |
| Height: | | Medication: | PR | | PR | 151 ms | Normal ECG |
| Weight: | Undefined | Order ID: | P axis | 48° | QRS | 84 ms | Unconfirmed report |
| Ethnicity: | Unknown | Ord. prov.: | QRS axis | 43° | QT | 384 ms | |
| Pacemaker: | Unknown | Ord. prot.: | T axis | 45° | QTcB | 426 ms | |
| Indication: | | | | | | | |
| Remark: | | | | | | | |

Normal

pen

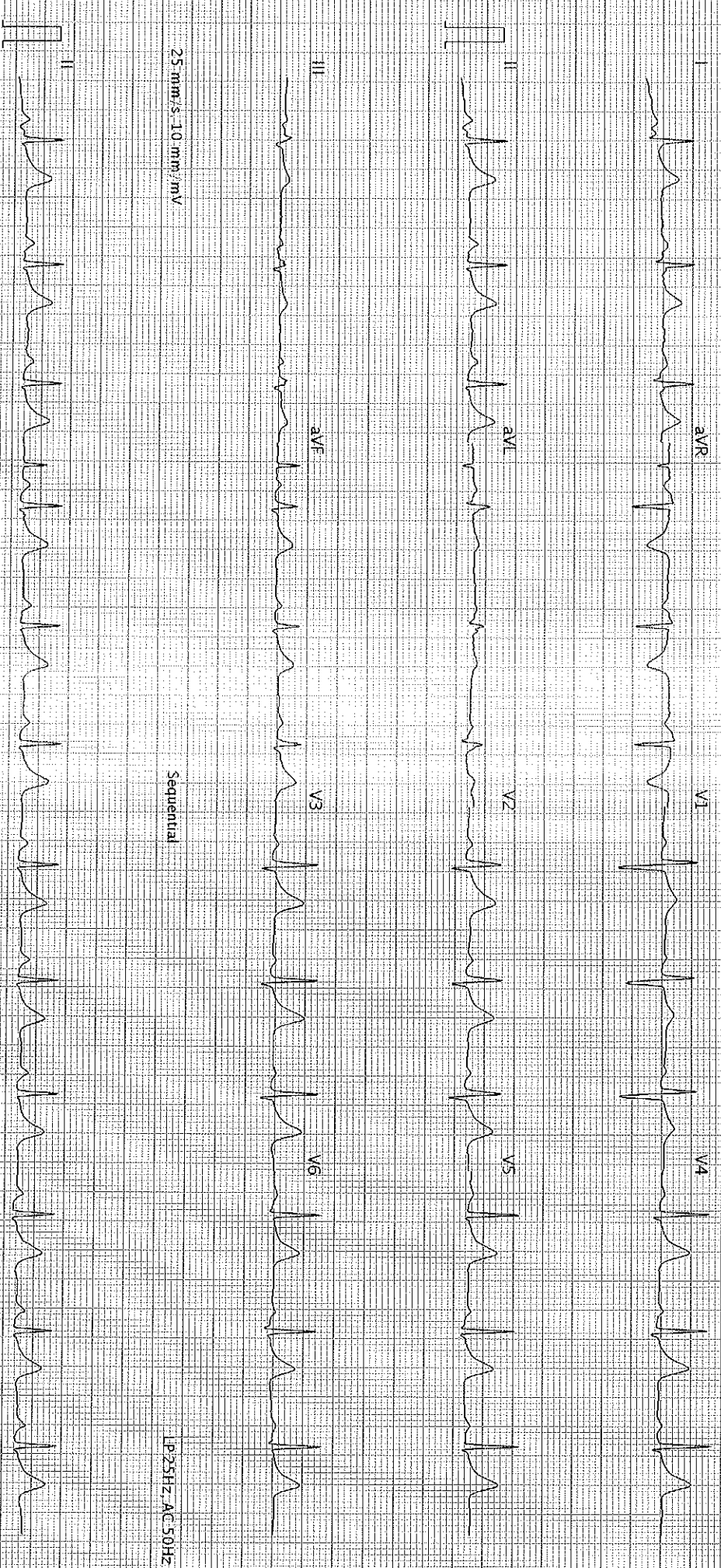

25 mm/s - 10 mm/mV

Sequential

LP25HZ-AC 50HZ

25 mm/s - 10 mm/mV

LP25HZ-AC 50HZ

AT-102-62-1-2-0 (1030-011030)

Printed on 26.05.2023 08:44:27

Page 1 of 1

SCHILLER

Part No. 2.157048M C6 0123

KAB