



भारत सरकार  
GOVERNMENT OF INDIA



कल्पना शर्मा  
Kalpna Sharma  
जन्म तिथि/DOB: 21-07-1989  
महिला/FEMALE



9257 7095 3049

मेरा आधार, मेरी पहचान



भारतीय विशिष्ट पहचान प्राधिकरण  
UNIQUE IDENTIFICATION AUTHORITY OF INDIA



पता:  
चन्दन शर्मा, जहाजपुर भवन, खुरी  
मार्केट, प्रसवार्, अजमेर, राजस्थान-301001

Address:  
C/O CHANDAN SHARMA, JHAJHARPUR  
BHAWAN, Chuni Market, Alwar, Alwar  
Rajasthan-301001

9257 7095 3049

1947  
1800 300 1947

help@uidai.gov.in

www.uidai.gov.in

P.O. Box No. 1947,  
Bengaluru-560 001



# THAREJA NURSING HOME



DIGITAL X-RAY, OPG, COMPUTERISED ECG & EEG, DIAGNOSTIC  
LABORATORY EQUIPED WITH COMPUTERISED AUTO ANALYZER & CBC

1, Ram Kuteer, Company Bagh Road, ALWAR - 301001 (Raj.) Ph: 0144-2700184, 2331842

PROPOSAL NO. PKG10000228  
Patient Name MRS. KALPNA SHARMA  
Ref. By Dr. M. N. THAREJA

Date 23/04/2022  
Age 32 Yrs.  
Sex F

Details of packages		Patients report	Units	Normal value	
DLC	HB	12.1	gm%	M-13.5-18, F-11.5-16.5	
	TRBC	3.88	million /cu mm	M-4.0-5.5, F-3.9-5.6	
	TWBC	4800	cu mm	4000-11000	
	Polymorphs	60	%	42-75	
	Lymphocytes	35	%	20-50	
	Eosinophil	05	%	1-6	
	ESR	02	mm 1 <sup>st</sup> Hr.	M-0-9, F-0-20	
	Platelets	168000	Lack / cu mm	1.5-4	
	PCV	32.4	%	37-54	
	MCV	83.5	Cubicmicrons	86-98	
	MCH	31.2	Picograms	26-34	
	MCHC	37.3	%	32-36	
	Blood Grouping & Rh Factor		" AB "Rh+(POSITIVE)		
	BUN		13.0	mg %	M-7-20
S. Creatinine		0.85	Mg/100ml	0.9-1.4 mg /100 ml	
HBsAg		-			
HIV I & II		-	Elisa Method		
HbA1C		5.2	%	4-6%	
VDRL		-			

Details of packages		Patients report	Units	Normal value	
LFT	GGTP	29.0	U/L	5-60	
	SGOT	26.0	Units / ml	Upto 40	
	SGPT	28.0	Units / ml	Upto 40	
	S. Bilirubin	Total Bilirubin	0.56	mg%	Upto 1.2
		Direct Bilirubin	0.38	mg%	0-0.25
		Indirect Bilirubin	0.18	mg%	
		T. Protein	7.48	Gm%	6.2-8.3
		S. Albumin	4.52	Gm%	3.2-5.3
		Globulin	2.96	Gm%	
		Alkaline phosphate	102.0	IU/L	60 - 170
	S. Calcium	-	Gm%	8.5-10.5	
	Uric Acid	4.10	Mg%	2.5-7 mg%	
	Blood Sugar Fasting		74.0	Mg%	60-110 mg %
	Blood Sugar PP		108.0	Mg%	Upto 160
Lipid Profile	S. Cholesterol	139.0	mg%	120-220	
	S. Triglycerides	90.0	mg/ml	Upto 170	
	HDL cholesterol	55.0	IU/L		
	LDL cholesterol	66.0	IU/L	450 at 37° C	
	VLDL	18.0	mg %	Upto 35	

### Routine Urine Analysis

Physical/ Chemical		Microscopic:	
Appearance	Clear	RBCs	Nil
Specific Gravity	1010	WBCs	1-2/HPF
Ph	ACIDIC	Epith. Cells	2-3/HPF
Albumin	Nil	Casts	Nil
Glucose F	NIL	Crystals	Nil
Ketones	----	Bacteria	Nil
Blood	Nil	Glucose P.P.	NIL

Signature of Technician

Signature of Doctor



Pat-Name

Kalona Sharone

HR 56/min

Axis:

SINUS RHYTHM

OTHERWISE NORMAL ECG

UNCONFIRMED REPORT

Age: 32 M / F

Intervals:

P 43°

RR 1080 ms

QRS 28°

5.70

P 94 ms

T 20°

PR 134 ms

P (II) 0.10 mV

QRS 70 ms

S (V1) -1.21 mV

QT 402 ms

R (V5) 1.65 mV

QTc 390 ms

Sokol. 2.87 mV

*off*

23/04/22

10 mm/mV

10 mm/mV

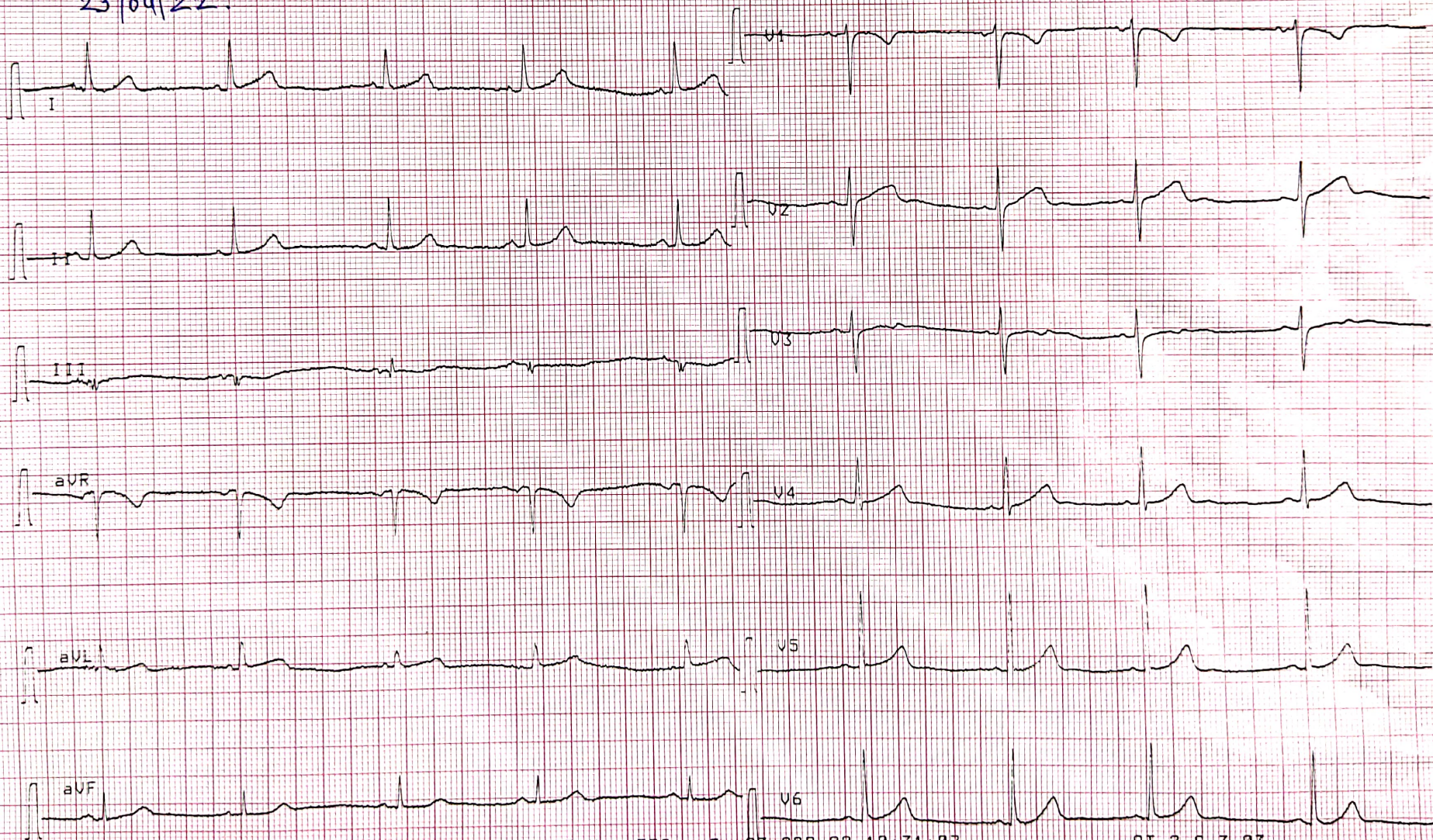

25 mm/s

0.05-35 Hz F50 5a 23-APR-22 10:31:07

AT-2 0 3.03

SCHILLER

Part No.2.157017M CE 0123

Q.80



Images

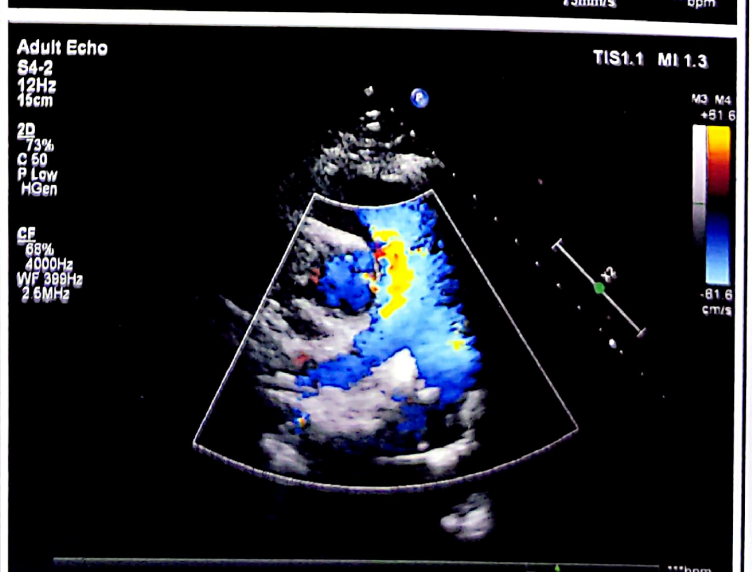
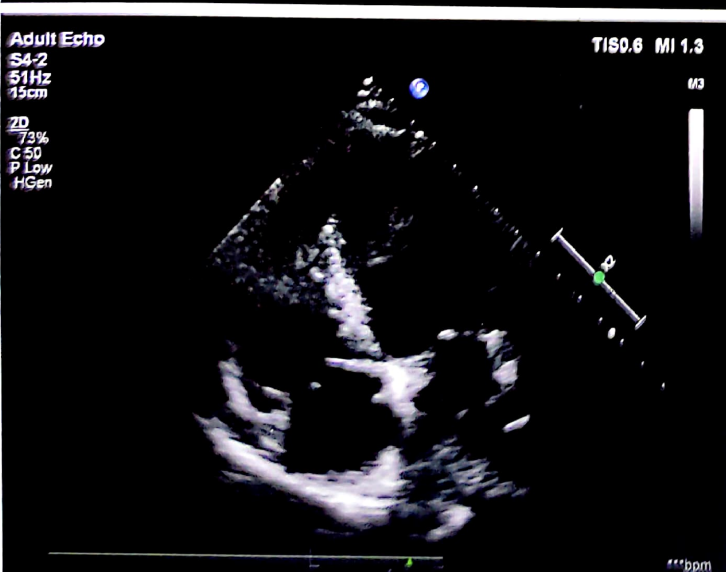
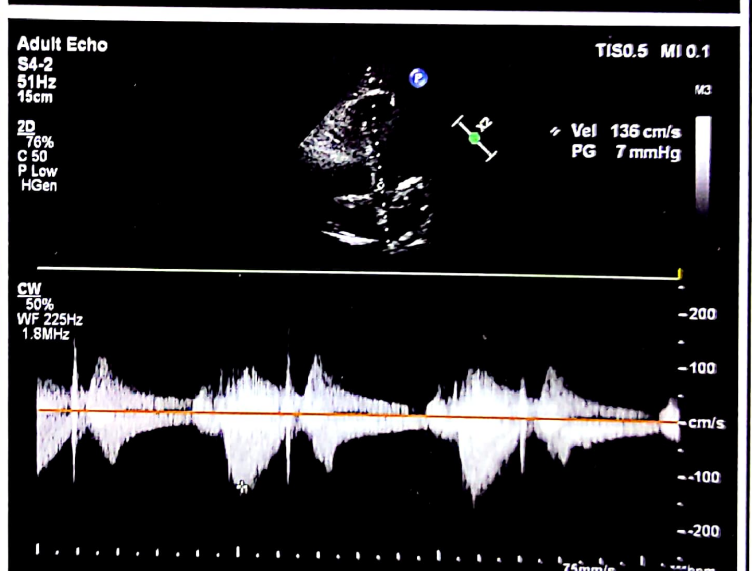
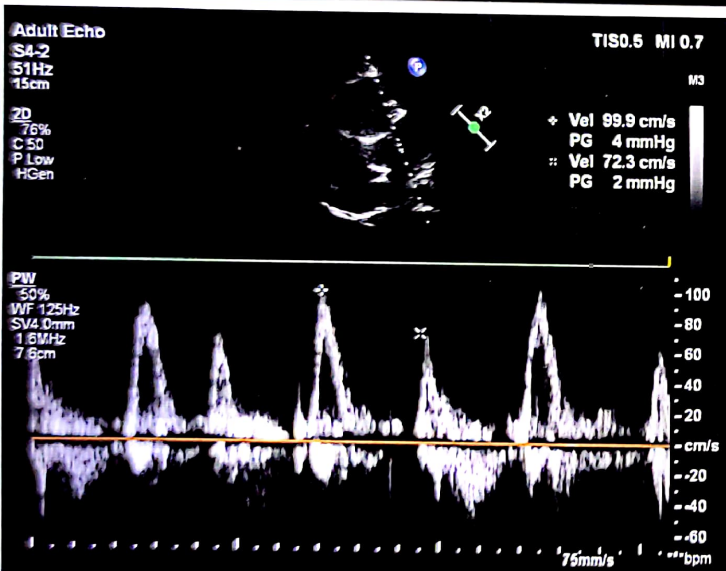
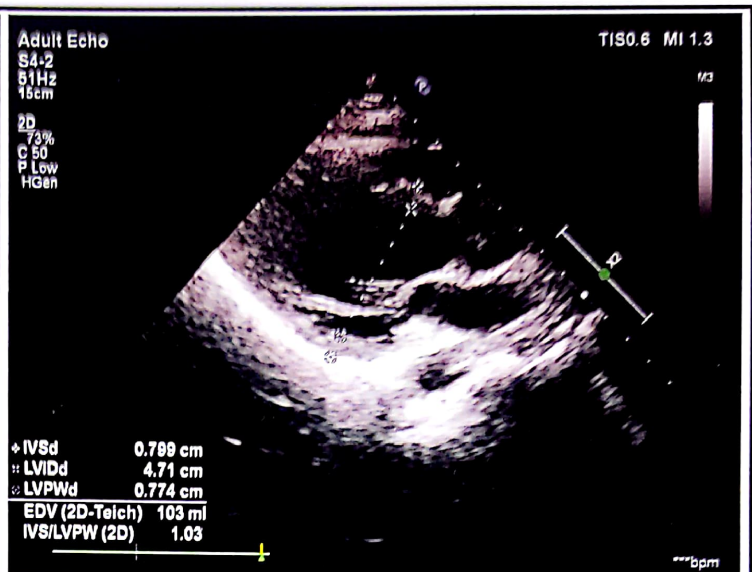
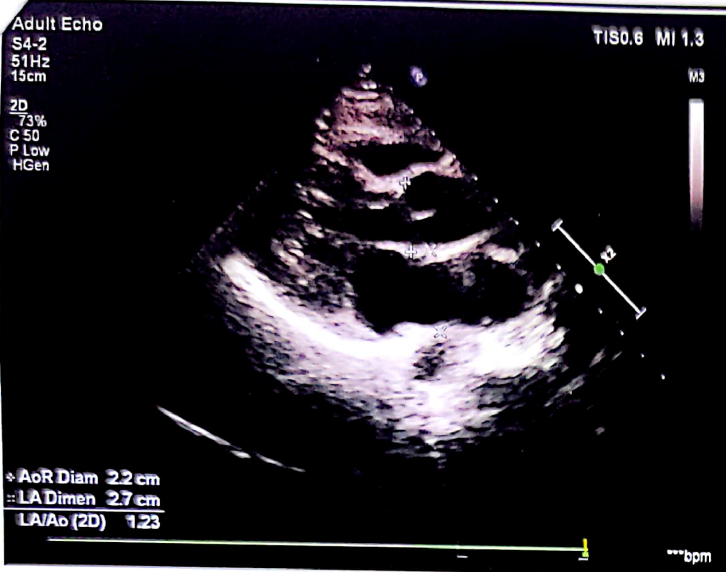



# GUPTA ENT AND HEART CENTRE

Dayanand Marg, Nangli Circle, Alwar (Raj.) Ph. 0144-3591336 | M. 7378184427

## Echocardiography Report

Name : Mrs. Kalpana Sharma Refd by: Dr. M. N. Thareja  
Age / Sex : 32yrs./Female Date : 23 April 2022

Clinical Diagnosis : For Cardiac Evaluation  
2D Echocardiography Findings  
Mitral Valve : Normal  
Aortic Valve : Normal  
Tricuspid Valve : Normal  
Pulmonary Valve : Normal  
Left Atrium : 2.7cm: Normal  
Left Ventricle : Normal LV size with normal LV systolic function. No RWMA

LVIDd	4.7cm.	IVSd	0.7cm.	EF	60%	Visual
LVIDs	2.4cm.	PWD	0.7cm.	EF	%	F.S.

Right Atrium : Normal  
Right Ventricle : Normal  
Aorta : 2.2cm: Normal  
Pulmonary Artery : Normal  
Pulmonary Veins : Normal  
Superior Venacava : Normal  
Inferior Venacava : Normal  
Pericardium : Normal  
Intracardiac Masses : No Intracardiac masses seen  
IAS/IVS : Intact

### Doppler Findings:

Valve	Peak Velocity (cm/s)	Peak Gradient (mmHg)	Mean Gradient (mmHg)	Regurgitation Grade	others/comments
Mitral Valve	E-/A-99/72			No MR	
Aortic Valve	136				
Tricuspid Valve				No TR, No PAH.	
Pulmonary Valve	87				

**Diagnosis :** Transthoracic echo done in supine position at resting heart rate of 60bpm, shows **Normal LV size with normal LV systolic function. LVEF~60% (Visual). No RWMA.**  
Other cardiac chambers are normal in Size.  
No MR, No TR, No PAH.  
Normal MIP.  
No pericardial effusion /Vegetation /Clot Intracardiac masses seen.  
Normal left sided arch of aorta, No Coarctation.

Please correlate clinically

Dr. Prachi Gupta  
DMBS, PGCC  
(Non-invasive cardiologist)  
Gupta ENT and Heart Centre  
Nangli Circle, Alwar

Normal LV size with normal LV systolic function. LVEF~60% (Visual)

This report is not valid for medico legal purpose.





# THAREJA NURSING HOME

1, Ram Kuteer Company Bagh Road, ALWAR - 301001 (Raj.)  
Mob. 9982111801, Ph. 0144-2700184, 2331842, Telefax: 0144-2342339  
E-mail: drmnthareja@yahoo.com



Name Kalpna SHARMA Age 32 Yr OPD/UHID..... Date 23/04/22

Address..... Mobile No.....

VITALS	B.P.	Pulse	Temp.	Wt.	Ht.	Allergies
--------	------	-------	-------	-----	-----	-----------

Complaints Routine eye check up

Findings color within ~~the~~ Normal limits

Investigation Distant A 6/6  
L 6/6  
Near R 1/6  
L 1/6

Treatment U/S

- DR. M.N. THAREJA**  
7233 (RMC)  
Male Infertility Specialist
- DR. SAVITA THAREJA**  
7600 (RMC)  
Female Infertility Specialist
- DR. JAYANT THAREJA**  
A-0824 (RSDC)  
M.D.S.  
Oral & Maxillo - Facial Surgery  
Ex Resident Trauma Centre,  
AIIMS, Delhi
- DR. SHIVANI THAREJA**  
10807 / 31220 (RMC)  
Ophthalmologist  
Cornea Specialist
- DR. PRERNA THAREJA**  
A-3574  
MDS (Endodontics)  
Root Canal Specialist  
Ex Resident  
AIIMS, Jodhpur
- DR. H.R. GUPTA**  
1744 (RMC)  
Senior Consultant  
M.S. Gen Surgeon
- DR. VARUN SAPRA**  
Reg. No. 70990 (DMC)  
MBBS DNB ORTHO, D.ORTHO  
Joint Replacement &  
Arthroscopy Surgeon

**Pain Scale**

0	2	4	6	8	10
No Pain	Mild Pain	Distressing	Disressing	Intense	Excruciating

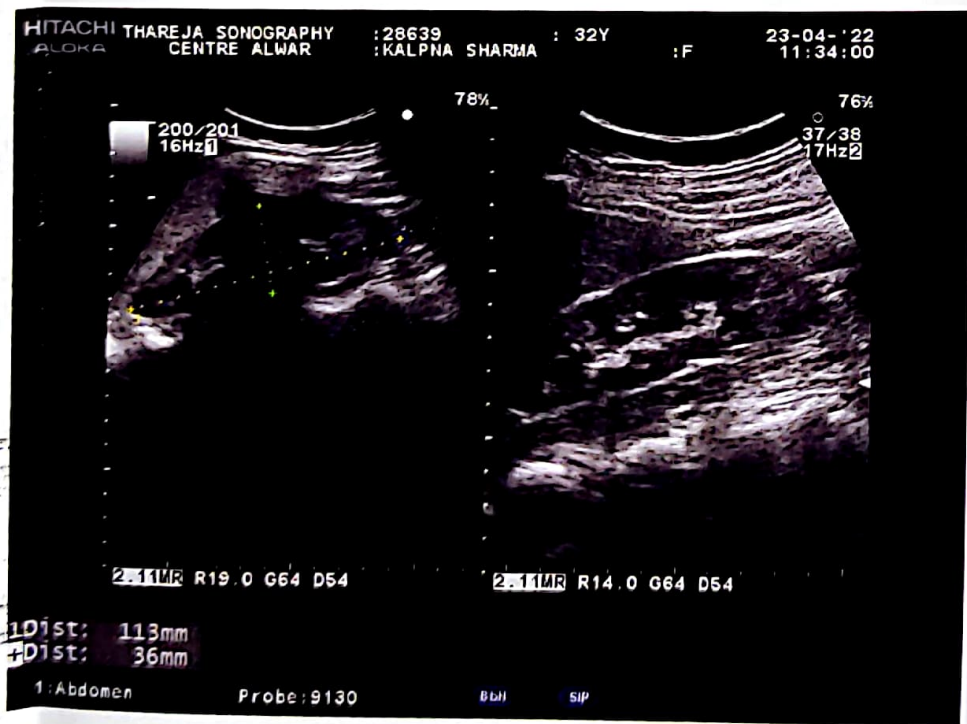
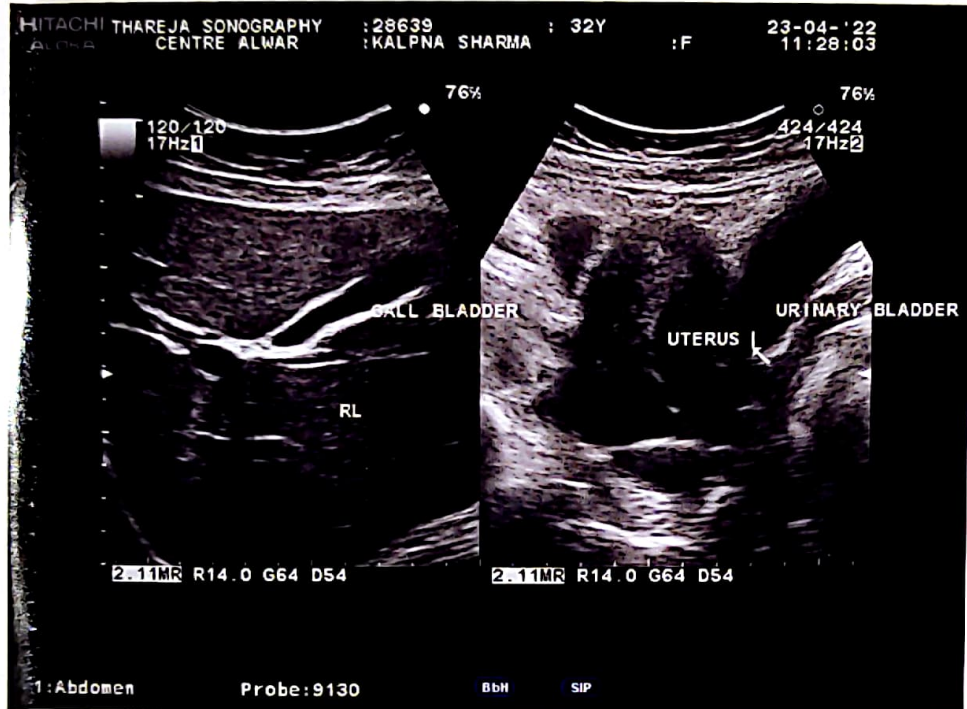





# THAREJA SONOGRAPHY CENTRE

1, Ram Kuteer, Company Bagh Road, ALWAR - (0144) 2700184



This report is not valid for MLC Purpose

Ref. No.

Date.....

23/04/2022

Name of Patient : MRS KALPNA SHARMA  
Ref.By: DR M.N. THAREJA

Age 32 yrs

Sex F

### Sonography Report – abdomen

LIVER: Size: RL: 12.6 Cm. L. L.: 4.2 Cm.  
Margins: Regular I. H. B. R.: ND  
Parenchyma: Echo

C. B. D. Size: 4.0 mm. LUMEN: Clear  
P.V. Size: . mm LUMEN: Clear

GALL BLADDER Size 4.0 X 1.4 cm LUMEN: Clear  
Wall thickness: N

PANCREAS: N

SPLEFN: 9.3 cm

KIDNEYS: Size:- Right : 9.9 X 3.2 cm Left: 11.3 X 3.6 cm

Pelvicaclycal System : | N  
Cortico – Medu. Diff : |

RETROPERITONEUM :  Not seen  
LYMPH – NODES :   
PLEURAL EFFUSION :   
ASCITES :

URINARY BLADDER:  
Prevoiding Volume : 99 C. C.  
Wall Thickness N Lumen: Clear  
UTERUS

Size:- 7.0 X 4.3 Shape: N Position:- AV  
Endometrium, : 8.2mm  
Endometrial Cavity: N  
Myometrium : N

Cervix: size:2.0cm Canal – N  
OVARIESE : size Right :- N Left: - N  
Other :- Fluid+++POD

Conclusion : - Normal Study

Thanks,

  
Dr. Savita Thareja  
Reg. No. 7600  
RMC

Enclosed: Photo - 2

PLEASE NOTE: INTESTINAL PATHOLOGY CAN NOT BE RULE OUT.

This is only an opinion, not an diagnosis, which should be clinically co-related. No procedure/surgery should be undertaken simply on the basis of this opinion because Ultrasound accuracy is only 96%.

\* Subject to Alwar jurisdiction. \* Not valid for medico-legal purpose.





# THAREJA NURSING HOME



DIGITAL X-RAY, OPG, COMPUTERISED ECG & EEG, DIAGNOSTIC  
LABORATORY EQUIPED WITH COMPUTERISED AUTO ANALYZER & CBC

1, Ram Kuteer, Company Bagh Road, ALWAR - 301001 (Raj.) Ph: 0144-2700184, 2331842

Name : **KALPNA SHARMA**

age **32**

Sex : **FEMALE**

Ref. By : **M.N.THAREJA**

Lab No. :

Date : **April 23, 2022**

## HORMONES & MARKERS

<u>Test</u>	<u>Value</u>	<u>Units</u>	<u>Biological Ref. Values</u>
T3 (Total Triiodothyronine)	1.17	ng/dL	0.60-1.81 ng/dL Adults
T4 (TotalThyroxine)	4.50	µg/dL	3.2-12.60 µg/dL : Adults
TSH (Thyroid Stimulating Hormone)	1.00	µIU/mL	Adults : 0.35-5.50 µIU/mL

### Interpretation of TSH :-

#### Children

0 Days : 1.0-39.0 uIU/mL  
5 days : 1.7-9.1 uIU/mL  
1 year : 0.4-8.6 uIU/mL  
2 years : 0.4-7.6 uIU/mL  
3 years : 0.3-6.7 uIU/mL  
4-19 years : 0.4-6.2 uIU/mL

### Interpretation of TSH :-

#### Children

3.20 - 34.6 µIU/mL 1- 2 Days  
0.70 - 15.4 µIU/mL 3 - 4 Days  
0.70 - 9.10 µIU/mL 15 Days - 5 Months  
0.70 - 6.40 µIU/mL 5 Months - 20 Years

#### Adults

20-54 years : 0.35-5.50 uIU/mL  
55-87 years : 0.5-8.9 uIU/mL

#### Pregnancy

1st Trimester : 0.30 - 4.50 µIU/mL  
2nd Trimester : 0.50 - 4.60 µIU/mL  
3rd Trimester : 0.80 - 5.20 µIU/mL

#### Pregnancy

0.30 - 4.50 µIU/mL 1st Trimester  
0.50 - 4.60 µIU/mL 2nd Trimester  
0.80 - 5.20 µIU/mL 3rd Trimester

Method : **Fluorescence Immunoassay Technology**

Sample Type : **Fresh Blood Serum**

### Remarks :

Primary malfunction of the Thyroid gland may result in excessive (hyper) or Low (hypo) release of T3 or T4. In addition, as TSH directly affect thyroid function, malfunction of the pituitary or the hypothalamus influences the thyroid gland activity.

Disease in any portion of the thyroid-pituitary-hypothalamus system may influence the level of T3 and T4 in the blood, in Primary Hypothyroidism,

TSH levels are significantly elevated, while in secondary and tertiary hypothyroidism, TSH levels may be low. In addition, in Euthyroid sick syndrome, multiple alterations in serum thyroid function test findings have been recognized.

  
Signature of Technician

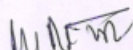
  
Signature of Doctor



# THAREJA NURSING HOME



DIGITAL X-RAY, OPG, COMPUTERISED ECG & EEG, DIAGNOSTIC  
LABORATORY EQUIPED WITH COMPUTERISED AUTO ANALYZER & CBC

1, Ram Kuteer, Company Bagh Road, ALWAR - 301001 (Raj.) Ph: 0144-2700184, 2331842

PROPOSAL NO. PKG10000228

Patient Name MRS KALPNA SHARMA

Ref. By Dr. M. N. THAREJA

Date 23/04/2022

Age 32 Yrs.

Sex F

**PART - X-RAYED :** X-RAY CHEST PA VIEW  
**REPORT :** X-RAY CHEST P.A. VIEW  
**:-** Chest is bilaterally symmetrical.  
**:-** C.P. Angles are clear.

**CONCLUSION: Normal Study**

*Vijay*

Signature of Technician

*M. N. Thareja*

Signature of Doctor



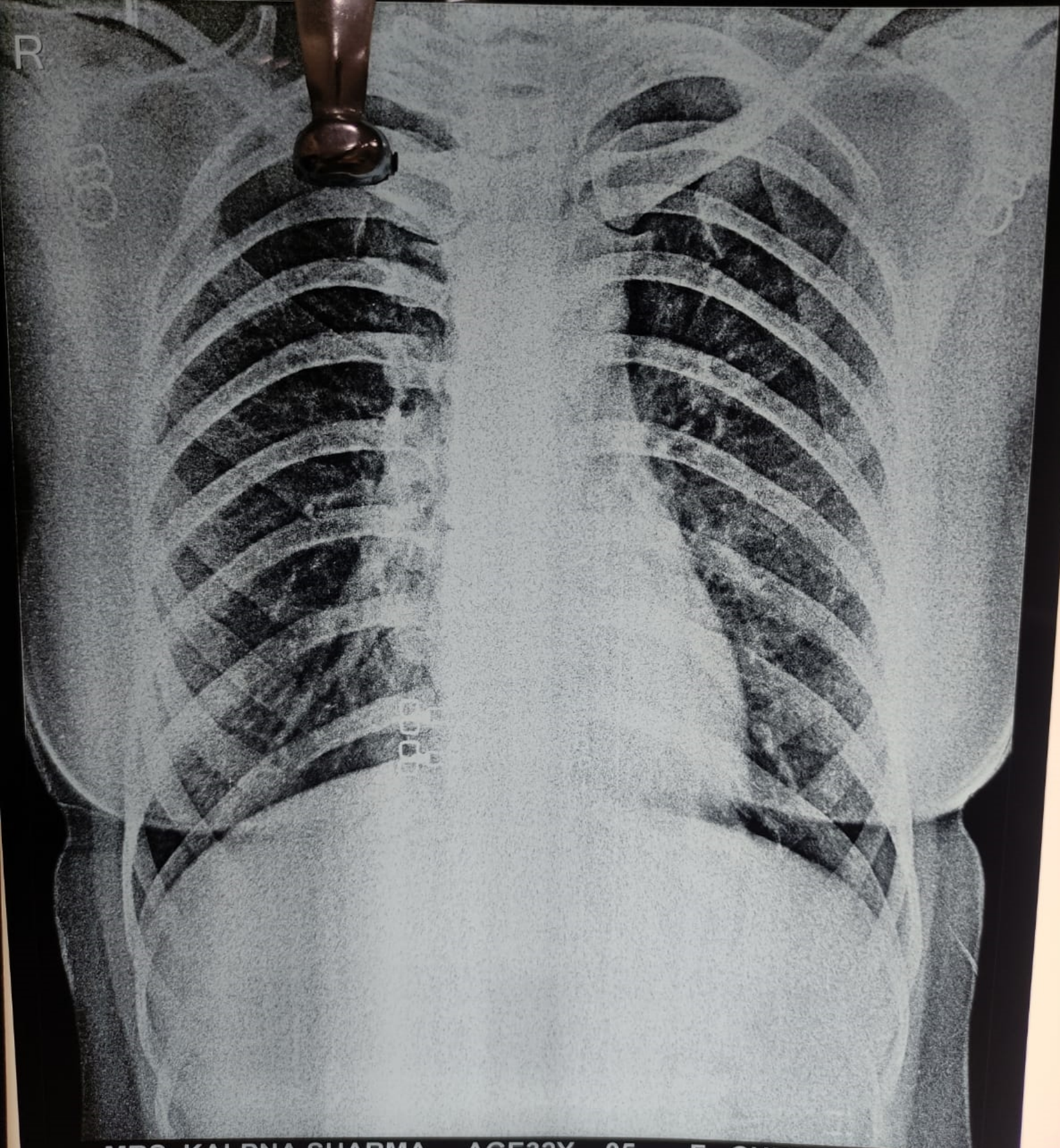

MRS. KALPNA SHARMA AGE 32Y. 05 F CHEST, P->A  
THAREJA NURSING HOME ALWAR





2022.04.23 09:26