

Patient Name : Mr.MADHAVARAJ M	Collected : 11/Nov/2023 09:38AM
Age/Gender : 43 Y 2 M 9 D/M	Received : 11/Nov/2023 01:02PM
UHID/MR No : CINR.0000084314	Reported : 11/Nov/2023 03:54PM
Visit ID : CINROPV210327	Status : Final Report
Ref Doctor : Dr.SELF	Sponsor Name : ARCOFEMI HEALTHCARE LIMITED
Emp/Auth/TPA ID : 9844022091	

DEPARTMENT OF HAEMATOLOGY

ARCOFEMI - MEDIWHEEL - FULL BODY ANNUAL PLUS ABOVE 50Y MALE - 2D ECHO - PAN INDIA - FY2324

Test Name	Result	Unit	Bio. Ref. Range	Method
-----------	--------	------	-----------------	--------

HEMOGRAM , WHOLE BLOOD EDTA

HAEMOGLOBIN	16.2	g/dL	13-17	Spectrophotometer
PCV	46.20	%	40-50	Electronic pulse & Calculation
RBC COUNT	5	Million/cu.mm	4.5-5.5	Electrical Impedence
MCV	92.4	fL	83-101	Calculated
MCH	32.4	pg	27-32	Calculated
MCHC	35	g/dL	31.5-34.5	Calculated
R.D.W	13.9	%	11.6-14	Calculated
TOTAL LEUCOCYTE COUNT (TLC)	8,460	cells/cu.mm	4000-10000	Electrical Impedence

DIFFERENTIAL LEUCOCYTIC COUNT (DLC)

NEUTROPHILS	53.7	%	40-80	Electrical Impedence
LYMPHOCYTES	30.9	%	20-40	Electrical Impedence
EOSINOPHILS	6.8	%	1-6	Electrical Impedence
MONOCYTES	8.3	%	2-10	Electrical Impedence
BASOPHILS	0.3	%	<1-2	Electrical Impedence

ABSOLUTE LEUCOCYTE COUNT

NEUTROPHILS	4543.02	Cells/cu.mm	2000-7000	Calculated
LYMPHOCYTES	2614.14	Cells/cu.mm	1000-3000	Calculated
EOSINOPHILS	575.28	Cells/cu.mm	20-500	Calculated
MONOCYTES	702.18	Cells/cu.mm	200-1000	Calculated
BASOPHILS	25.38	Cells/cu.mm	0-100	Calculated

PLATELET COUNT	255000	cells/cu.mm	150000-410000	Electrical impedence
ERYTHROCYTE SEDIMENTATION RATE (ESR)	3	mm at the end of 1 hour	0-15	Modified Westgren method

PERIPHERAL SMEAR

RBCs: are normocytic normochromic

WBCs: are normal in total number with relative increase in eosinophils.

PLATELETS: appear adequate in number.

HEMOPARASITES: negative

Patient Name : Mr.MADHAVARAJ M	Collected : 11/Nov/2023 09:38AM
Age/Gender : 43 Y 2 M 9 D/M	Received : 11/Nov/2023 01:02PM
UHID/MR No : CINR.0000084314	Reported : 11/Nov/2023 03:54PM
Visit ID : CINROPV210327	Status : Final Report
Ref Doctor : Dr.SELF	Sponsor Name : ARCOFEMI HEALTHCARE LIMITED
Emp/Auth/TPA ID : 9844022091	

**DEPARTMENT OF HAEMATOLOGY**

**ARCOFEMI - MEDIWHEEL - FULL BODY ANNUAL PLUS ABOVE 50Y MALE - 2D ECHO - PAN INDIA - FY2324**

Test Name	Result	Unit	Bio. Ref. Range	Method
-----------	--------	------	-----------------	--------

**IMPRESSION: NORMOCYTIC NORMOCHROMIC BLOOD PICTURE WITH RELATIVE EOSINOPHILIA.**

Kindly correlate clinically.



SIN No:BED230277286

NABL renewal accreditation under process

THIS TEST HAS BEEN PERFORMED AT APOLLO HEALTH AND LIFESTYLE LIMITED- RRL BANGALORE

**Apollo Health and Lifestyle Limited** (CIN - U85110TG2000PLC115819)  
Regd. Office: 1-10-60/62, Ashoka Raghupathi Chambers, 5th Floor, Begumpet, Hyderabad, Telangana - 500 016 |  
www.apollohl.com | Email ID: enquiry@apollohl.com, Ph No: 040-4904 7777, Fax No: 4904 7744

**APOLLO CLINICS NETWORK**

**Telangana:** Hyderabad (AS Rao Nagar | Chanda Nagar | Kondapur | Nallakunta | Nizampet | Manikonda | Uppal) | **Andhra Pradesh:** Vizag (Seethamma Peta) | **Karnataka:** Bangalore (Basavanagudi | Bellandur | Electronics City | Fraser Town | HSR Layout | Indira Nagar | JP Nagar | Kundalahalli | Koramangala | Sarjapur Road) | **Mysore** (VV Mohalla) | **Tamilnadu:** Chennai (Annanagar | Kotturpuram | Mogappair | T Nagar | Valasaravakkam | Velachery) | **Maharashtra:** Pune (Aundh | Nigdi Pradhikaran | Viman Nagar | Wanowrie) | **Uttar Pradesh:** Ghaziabad (Indrapuram) | **Gujarat:** Ahmedabad (Satellite) | **Punjab:** Amritsar (Court Road) | **Haryana:** Faridabad (Railway Station Road)

Address:  
323/100/123, Doddathangur Village, Neeladri Main Road,  
Neeladri Nagar, Electronic city, Bengaluru,  
Karnataka - 560034



Patient Name : Mr.MADHAVARAJ M	Collected : 11/Nov/2023 09:38AM
Age/Gender : 43 Y 2 M 9 D/M	Received : 11/Nov/2023 01:02PM
UHID/MR No : CINR.0000084314	Reported : 11/Nov/2023 05:00PM
Visit ID : CINROPV210327	Status : Final Report
Ref Doctor : Dr.SELF	Sponsor Name : ARCOFEMI HEALTHCARE LIMITED
Emp/Auth/TPA ID : 9844022091	

**DEPARTMENT OF HAEMATOLOGY**

**ARCOFEMI - MEDIWHEEL - FULL BODY ANNUAL PLUS ABOVE 50Y MALE - 2D ECHO - PAN INDIA - FY2324**

Test Name	Result	Unit	Bio. Ref. Range	Method
-----------	--------	------	-----------------	--------

<b>BLOOD GROUP ABO AND RH FACTOR , WHOLE BLOOD EDTA</b>				
BLOOD GROUP TYPE	AB			Microplate Hemagglutination
Rh TYPE	Positive			Microplate Hemagglutination



SIN No:BED230277286

NABL renewal accreditation under process

THIS TEST HAS BEEN PERFORMED AT APOLLO HEALTH AND LIFESTYLE LIMITED- RRL BANGALORE

**Apollo Health and Lifestyle Limited** (CIN - U85110TG2000PLC115819)  
 Regd. Office: 1-10-60/62, Ashoka Raghupathi Chambers, 5th Floor, Begumpet, Hyderabad, Telangana - 500 016 |  
 www.apollohl.com | Email ID: enquiry@apollohl.com, Ph No: 040-4904 7777, Fax No: 4904 7744

**APOLLO CLINICS NETWORK**

**Telangana:** Hyderabad (AS Rao Nagar | Chanda Nagar | Kondapur | Nallakunta | Nizampet | Manikonda | Uppal) | **Andhra Pradesh:** Vizag (Seethamma Peta) | **Karnataka:** Bangalore (Basavanagudi | Bellandur | Electronics City | Fraser Town | HSR Layout | Indira Nagar | JP Nagar | Kundalahalli | Koramangala | Sarjapur Road) | **Mysore** (VV Mohalla) | **Tamilnadu:** Chennai (Annanagar | Kotturpuram | Mogappair | T Nagar | Valasaravakkam | Velachery) | **Maharashtra:** Pune (Aundh | Nigdi Pradhikaran | Viman Nagar | Wanowrie) | **Uttar Pradesh:** Ghaziabad (Indrapuram) | **Gujarat:** Ahmedabad (Satellite) | **Punjab:** Amritsar (Court Road) | **Haryana:** Faridabad (Railway Station Road)

Address:  
 323/100/123, Doddathangur Village, Neeladri Main Road,  
 Neeladri Nagar, Electronic city, Bengaluru,  
 Karnataka - 560034



Patient Name : Mr.MADHAVARAJ M	Collected : 11/Nov/2023 12:54PM
Age/Gender : 43 Y 2 M 9 D/M	Received : 11/Nov/2023 03:07PM
UHID/MR No : CINR.0000084314	Reported : 11/Nov/2023 03:44PM
Visit ID : CINROPV210327	Status : Final Report
Ref Doctor : Dr.SELF	Sponsor Name : ARCOFEMI HEALTHCARE LIMITED
Emp/Auth/TPA ID : 9844022091	

**DEPARTMENT OF BIOCHEMISTRY**

**ARCOFEMI - MEDIWHEEL - FULL BODY ANNUAL PLUS ABOVE 50Y MALE - 2D ECHO - PAN INDIA - FY2324**

Test Name	Result	Unit	Bio. Ref. Range	Method
-----------	--------	------	-----------------	--------

<b>GLUCOSE, FASTING , NAF PLASMA</b>	95	mg/dL	70-100	HEXOKINASE
--------------------------------------	----	-------	--------	------------

**Comment:**

As per American Diabetes Guidelines, 2023

Fasting Glucose Values in mg/dL	Interpretation
70-100 mg/dL	Normal
100-125 mg/dL	Prediabetes
≥126 mg/dL	Diabetes
<70 mg/dL	Hypoglycemia

**Note:**

- The diagnosis of Diabetes requires a fasting plasma glucose of > or = 126 mg/dL and/or a random / 2 hr post glucose value of > or = 200 mg/dL on at least 2 occasions.
- Very high glucose levels (>450 mg/dL in adults) may result in Diabetic Ketoacidosis & is considered critical.

<b>GLUCOSE, POST PRANDIAL (PP), 2 HOURS , SODIUM FLUORIDE PLASMA (2 HR)</b>	105	mg/dL	70-140	HEXOKINASE
---	-----	-------	--------	------------

**Comment:**

It is recommended that FBS and PPBS should be interpreted with respect to their Biological reference ranges and not with each other.

Conditions which may lead to lower postprandial glucose levels as compared to fasting glucose levels may be due to reactive hypoglycemia, dietary meal content, duration or timing of sampling after food digestion and absorption, medications such as insulin preparations, sulfonylureas, amylin analogues, or conditions such as overproduction of insulin.



SIN No:PLF02053608,PLP1386530

NABL renewal accreditation under process

THIS TEST HAS BEEN PERFORMED AT APOLLO HEALTH AND LIFESTYLE LIMITED- RRL BANGALORE

**Apollo Health and Lifestyle Limited** (CIN - U85110TG2000PLC115819)

Regd. Office: 1-10-60/62, Ashoka Raghupathi Chambers, 5th Floor, Begumpet, Hyderabad, Telangana - 500 016 | www.apollohl.com | Email ID: enquiry@apollohl.com, Ph No: 040-4904 7777, Fax No: 4904 7744

APOLLO CLINICS NETWORK

Telangana: Hyderabad (AS Rao Nagar | Chanda Nagar | Kondapur | Nallakunta | Nizampet | Manikonda | Uppal) | Andhra Pradesh: Vizag (Seethamma Peta) | Karnataka: Bangalore (Basavanagudi | Bellandur | Electronics City | Fraser Town | HSR Layout | Indira Nagar | JP Nagar | Kundalahalli | Koramangala | Sarjapur Road) | Mysore (VV Mohalla) | Tamilnadu: Chennai (Annanagar | Kotturpuram | Mogappair | T Nagar | Valasaravakkam | Velachery) | Maharashtra: Pune (Aundh | Nigdi Pradhikaran | Viman Nagar | Wanowrie) | Uttar Pradesh: Ghaziabad (Indrapuram) | Gujarat: Ahmedabad (Satellite) | Punjab: Amritsar (Court Road) | Haryana: Faridabad (Railway Station Road)

Address:  
323/100/123, Doddathangur Village, Neeladri Main Road,  
Neeladri Nagar, Electronic city, Bengaluru,  
Karnataka - 560034



Patient Name : Mr.MADHAVARAJ M	Collected : 11/Nov/2023 09:38AM
Age/Gender : 43 Y 2 M 9 D/M	Received : 11/Nov/2023 12:18PM
UHID/MR No : CINR.0000084314	Reported : 11/Nov/2023 01:19PM
Visit ID : CINROPV210327	Status : Final Report
Ref Doctor : Dr.SELF	Sponsor Name : ARCOFEMI HEALTHCARE LIMITED
Emp/Auth/TPA ID : 9844022091	

**DEPARTMENT OF BIOCHEMISTRY**

**ARCOFEMI - MEDIWHEEL - FULL BODY ANNUAL PLUS ABOVE 50Y MALE - 2D ECHO - PAN INDIA - FY2324**

Test Name	Result	Unit	Bio. Ref. Range	Method
<b>HBA1C, GLYCATED HEMOGLOBIN ,</b> <i>WHOLE BLOOD EDTA</i>	<b>5.9</b>	%		HPLC
<b>ESTIMATED AVERAGE GLUCOSE (eAG) ,</b> <i>WHOLE BLOOD EDTA</i>	123	mg/dL		Calculated

**Comment:**

Reference Range as per American Diabetes Association (ADA) 2023 Guidelines:

REFERENCE GROUP	HBA1C %
NON DIABETIC	<5.7
PREDIABETES	5.7 – 6.4
DIABETES	≥ 6.5
DIABETICS	
EXCELLENT CONTROL	6 – 7
FAIR TO GOOD CONTROL	7 – 8
UNSATISFACTORY CONTROL	8 – 10
POOR CONTROL	>10

**Note:** Dietary preparation or fasting is not required.

- HbA1C is recommended by American Diabetes Association for Diagnosing Diabetes and monitoring Glycemic Control by American Diabetes Association guidelines 2023.
- Trends in HbA1C values is a better indicator of Glycemic control than a single test.
- Low HbA1C in Non-Diabetic patients are associated with Anemia (Iron Deficiency/Hemolytic), Liver Disorders, Chronic Kidney Disease. Clinical Correlation is advised in interpretation of low Values.
- Falsely low HbA1c (below 4%) may be observed in patients with clinical conditions that shorten erythrocyte life span or decrease mean erythrocyte age. HbA1c may not accurately reflect glycemic control when clinical conditions that affect erythrocyte survival are present.
- In cases of Interference of Hemoglobin variants in HbA1C, alternative methods (Fructosamine) estimation is recommended for Glycemic Control
  - A: HbF >25%
  - B: Homozygous Hemoglobinopathy.
 (Hb Electrophoresis is recommended method for detection of Hemoglobinopathy)



SIN No:EDT230102320

NABL renewal accreditation under process

THIS TEST HAS BEEN PERFORMED AT APOLLO HEALTH AND LIFESTYLE LIMITED- RRL BANGALORE

**Apollo Health and Lifestyle Limited** (CIN - U85110TG2000PLC115819)  
 Regd. Office: 1-10-60/62, Ashoka Raghupathi Chambers, 5th Floor, Begumpet, Hyderabad, Telangana - 500 016 |  
 www.apollohl.com | Email ID: enquiry@apollohl.com, Ph No: 040-4904 7777, Fax No: 4904 7744

**APOLLO CLINICS NETWORK**

Telangana: Hyderabad (AS Rao Nagar | Chanda Nagar | Kondapur | Nallakunta | Nizampet | Manikonda | Uppal) | Andhra Pradesh: Vizag (Seethamma Peta) | Karnataka: Bangalore (Basavanagudi | Bellandur | Electronics City | Fraser Town | HSR Layout | Indira Nagar | JP Nagar | Kundalahalli | Koramangala | Sarjapur Road) | Mysore (VV Mohalla) | Tamilnadu: Chennai (Annanagar | Kotturpuram | Mogappair | T Nagar | Valasaravakkam | Velachery) | Maharashtra: Pune (Aundh | Nigdi Pradhikaran | Viman Nagar | Wanowrie) | Uttar Pradesh: Ghaziabad (Indrapuram) | Gujarat: Ahmedabad (Satellite) | Punjab: Amritsar (Court Road) | Haryana: Faridabad (Railway Station Road)

Address:  
 323/100/123, Doddathangur Village, Neeladri Main Road,  
 Neeladri Nagar, Electronic city, Bengaluru,  
 Karnataka - 560034



Patient Name : Mr.MADHAVARAJ M	Collected : 11/Nov/2023 09:38AM
Age/Gender : 43 Y 2 M 9 D/M	Received : 11/Nov/2023 12:22PM
UHID/MR No : CINR.0000084314	Reported : 11/Nov/2023 01:33PM
Visit ID : CINROPV210327	Status : Final Report
Ref Doctor : Dr.SELF	Sponsor Name : ARCOFEMI HEALTHCARE LIMITED
Emp/Auth/TPA ID : 9844022091	

DEPARTMENT OF BIOCHEMISTRY

ARCOFEMI - MEDIWHEEL - FULL BODY ANNUAL PLUS ABOVE 50Y MALE - 2D ECHO - PAN INDIA - FY2324

Test Name	Result	Unit	Bio. Ref. Range	Method
-----------	--------	------	-----------------	--------

LIPID PROFILE , SERUM

TOTAL CHOLESTEROL	222	mg/dL	<200	CHO-POD
TRIGLYCERIDES	93	mg/dL	<150	GPO-POD
HDL CHOLESTEROL	42	mg/dL	40-60	Enzymatic Immunoinhibition
NON-HDL CHOLESTEROL	180	mg/dL	<130	Calculated
LDL CHOLESTEROL	161.2	mg/dL	<100	Calculated
VLDL CHOLESTEROL	18.6	mg/dL	<30	Calculated
CHOL / HDL RATIO	5.28		0-4.97	Calculated

Comment:

Reference Interval as per National Cholesterol Education Program (NCEP) Adult Treatment Panel III Report.

	Desirable	Borderline High	High	Very High
TOTAL CHOLESTEROL	< 200	200 - 239	≥ 240	
TRIGLYCERIDES	<150	150 - 199	200 - 499	≥ 500
LDL	Optimal < 100 Near Optimal 100-129	130 - 159	160 - 189	≥ 190
HDL	≥ 60			
NON-HDL CHOLESTEROL	Optimal <130; Above Optimal 130-159	160-189	190-219	>220

1. Measurements in the same patient on different days can show physiological and analytical variations.
2. NCEP ATP III identifies non-HDL cholesterol as a secondary target of therapy in persons with high triglycerides.
3. Primary prevention algorithm now includes absolute risk estimation and lower LDL Cholesterol target levels to determine eligibility of drug therapy.
4. Low HDL levels are associated with Coronary Heart Disease due to insufficient HDL being available to participate in reverse cholesterol transport, the process by which cholesterol is eliminated from peripheral tissues.
5. As per NCEP guidelines, all adults above the age of 20 years should be screened for lipid status. Selective screening of children above the age of 2 years with a family history of premature cardiovascular disease or those with at least one parent with high total cholesterol is recommended.
6. VLDL, LDL Cholesterol Non HDL Cholesterol, CHOL/HDL RATIO, LDL/HDL RATIO are calculated parameters when Triglycerides are below 350mg/dl. When Triglycerides are more than 350 mg/dl LDL cholesterol is a direct measurement.



SIN No:SE04537515

NABL renewal accreditation under process

THIS TEST HAS BEEN PERFORMED AT APOLLO HEALTH AND LIFESTYLE LIMITED- RRL BANGALORE

**Apollo Health and Lifestyle Limited** (CIN - U85110TG2000PLC115819)  
 Regd. Office: 1-10-60/62, Ashoka Raghupathi Chambers, 5th Floor, Begumpet, Hyderabad, Telangana - 500 016 |  
 www.apollohl.com | Email ID: enquiry@apollohl.com, Ph No: 040-4904 7777, Fax No: 4904 7744

APOLLO CLINICS NETWORK

Telangana: Hyderabad (AS Rao Nagar | Chanda Nagar | Kondapur | Nallakunta | Nizampet | Manikonda | Uppal ) Andhra Pradesh: Vizag (Seethamma Peta) Karnataka: Bangalore (Basavanagudi | Bellandur | Electronics City | Fraser Town | HSR Layout | Indira Nagar | JP Nagar | Kundalahalli | Koramangala | Sarjapur Road) Mysore (VV Mohalla) Tamilnadu: Chennai (Annanagar | Kotturpuram | Mogappair | T Nagar | Valasaravakkam | Velachery) Maharashtra: Pune (Aundh | Nigdi Pradhikaran | Viman Nagar | Wanowrie) Uttar Pradesh: Ghaziabad (Indrapuram) Gujarat: Ahmedabad (Satellite) Punjab: Amritsar (Court Road) Haryana: Faridabad (Railway Station Road)

Address:  
 323/100/123, Doddathangur Village, Neeladri Main Road,  
 Neeladri Nagar, Electronic city, Bengaluru,  
 Karnataka - 560034

 **1860 500 7788**  
 www.apolloclinic.com

Patient Name : Mr.MADHAVARAJ M	Collected : 11/Nov/2023 09:38AM
Age/Gender : 43 Y 2 M 9 D/M	Received : 11/Nov/2023 12:22PM
UHID/MR No : CINR.0000084314	Reported : 11/Nov/2023 01:33PM
Visit ID : CINROPV210327	Status : Final Report
Ref Doctor : Dr.SELF	Sponsor Name : ARCOFEMI HEALTHCARE LIMITED
Emp/Auth/TPA ID : 9844022091	

DEPARTMENT OF BIOCHEMISTRY

ARCOFEMI - MEDIWHEEL - FULL BODY ANNUAL PLUS ABOVE 50Y MALE - 2D ECHO - PAN INDIA - FY2324

Test Name	Result	Unit	Bio. Ref. Range	Method
-----------	--------	------	-----------------	--------

LIVER FUNCTION TEST (LFT) , SERUM

BILIRUBIN, TOTAL	0.51	mg/dL	0.3-1.2	DPD
BILIRUBIN CONJUGATED (DIRECT)	0.09	mg/dL	<0.2	DPD
BILIRUBIN (INDIRECT)	0.42	mg/dL	0.0-1.1	Dual Wavelength
ALANINE AMINOTRANSFERASE (ALT/SGPT)	35	U/L	<50	IFCC
ASPARTATE AMINOTRANSFERASE (AST/SGOT)	29.0	U/L	<50	IFCC
ALKALINE PHOSPHATASE	94.00	U/L	30-120	IFCC
PROTEIN, TOTAL	7.50	g/dL	6.6-8.3	Biuret
ALBUMIN	4.54	g/dL	3.5-5.2	BROMO CRESOL GREEN
GLOBULIN	2.96	g/dL	2.0-3.5	Calculated
A/G RATIO	1.53		0.9-2.0	Calculated

**Comment:**

LFT results reflect different aspects of the health of the liver, i.e., hepatocyte integrity (AST & ALT), synthesis and secretion of bile (Bilirubin, ALP), cholestasis (ALP, GGT), protein synthesis (Albumin)

Common patterns seen:

**1. Hepatocellular Injury:**

- AST – Elevated levels can be seen. However, it is not specific to liver and can be raised in cardiac and skeletal injuries.
- ALT – Elevated levels indicate hepatocellular damage. It is considered to be most specific lab test for hepatocellular injury. Values also correlate well with increasing BMI.
- Disproportionate increase in AST, ALT compared with ALP.
- Bilirubin may be elevated.
- AST: ALT (ratio) – In case of hepatocellular injury AST: ALT > 1 In Alcoholic Liver Disease AST: ALT usually >2. This ratio is also seen to be increased in NAFLD, Wilson's diseases, Cirrhosis, but the increase is usually not >2.

**2. Cholestatic Pattern:**

- ALP – Disproportionate increase in ALP compared with AST, ALT.
- Bilirubin may be elevated.
- ALP elevation also seen in pregnancy, impacted by age and sex.
- To establish the hepatic origin correlation with GGT helps. If GGT elevated indicates hepatic cause of increased ALP.

**3. Synthetic function impairment:**

- Albumin- Liver disease reduces albumin levels.
- Correlation with PT (Prothrombin Time) helps.

Patient Name : Mr.MADHAVARAJ M	Collected : 11/Nov/2023 09:38AM
Age/Gender : 43 Y 2 M 9 D/M	Received : 11/Nov/2023 12:22PM
UHID/MR No : CINR.0000084314	Reported : 11/Nov/2023 01:33PM
Visit ID : CINROPV210327	Status : Final Report
Ref Doctor : Dr.SELF	Sponsor Name : ARCOFEMI HEALTHCARE LIMITED
Emp/Auth/TPA ID : 9844022091	

**DEPARTMENT OF BIOCHEMISTRY**

**ARCOFEMI - MEDIWHEEL - FULL BODY ANNUAL PLUS ABOVE 50Y MALE - 2D ECHO - PAN INDIA - FY2324**

Test Name	Result	Unit	Bio. Ref. Range	Method
-----------	--------	------	-----------------	--------



SIN No:SE04537515

NABL renewal accreditation under process

THIS TEST HAS BEEN PERFORMED AT APOLLO HEALTH AND LIFESTYLE LIMITED- RRL BANGALORE

**Apollo Health and Lifestyle Limited** (CIN - U85110TG2000PLC115819)  
 Regd. Office: 1-10-60/62, Ashoka Raghupathi Chambers, 5th Floor, Begumpet, Hyderabad, Telangana - 500 016 |  
 www.apollohl.com | Email ID: enquiry@apollohl.com, Ph No: 040-4904 7777, Fax No: 4904 7744

**APOLLO CLINICS NETWORK**

**Telangana:** Hyderabad (AS Rao Nagar | Chanda Nagar | Kondapur | Nallakunta | Nizampet | Manikonda | Uppal) | **Andhra Pradesh:** Vizag (Seethamma Peta) | **Karnataka:** Bangalore (Basavanagudi | Bellandur | Electronics City | Fraser Town | HSR Layout | Indira Nagar | JP Nagar | Kundalahalli | Koramangala | Sarjapur Road) | **Mysore** (VV Mohalla) | **Tamilnadu:** Chennai (Annanagar | Kotturpuram | Mogappair | T Nagar | Valasaravakkam | Velachery) | **Maharashtra:** Pune (Aundh | Nigdi Pradhikaran | Viman Nagar | Wanowrie) | **Uttar Pradesh:** Ghaziabad (Indrapuram) | **Gujarat:** Ahmedabad (Satellite) | **Punjab:** Amritsar (Court Road) | **Haryana:** Faridabad (Railway Station Road)

Address:  
 323/100/123, Doddathangur Village, Neeladri Main Road,  
 Neeladri Nagar, Electronic city, Bengaluru,  
 Karnataka- 560034





Patient Name : Mr.MADHAVARAJ M	Collected : 11/Nov/2023 09:38AM
Age/Gender : 43 Y 2 M 9 D/M	Received : 11/Nov/2023 12:22PM
UHID/MR No : CINR.0000084314	Reported : 11/Nov/2023 01:33PM
Visit ID : CINROPV210327	Status : Final Report
Ref Doctor : Dr.SELF	Sponsor Name : ARCOFEMI HEALTHCARE LIMITED
Emp/Auth/TPA ID : 9844022091	

DEPARTMENT OF BIOCHEMISTRY

ARCOFEMI - MEDIWHEEL - FULL BODY ANNUAL PLUS ABOVE 50Y MALE - 2D ECHO - PAN INDIA - FY2324

Test Name	Result	Unit	Bio. Ref. Range	Method
-----------	--------	------	-----------------	--------

RENAL PROFILE/KIDNEY FUNCTION TEST (RFT/KFT) , SERUM

CREATININE	0.89	mg/dL	0.72 – 1.18	JAFFE METHOD
UREA	31.10	mg/dL	17-43	GLDH, Kinetic Assay
BLOOD UREA NITROGEN	14.5	mg/dL	8.0 - 23.0	Calculated
URIC ACID	5.98	mg/dL	3.5–7.2	Uricase PAP
CALCIUM	9.50	mg/dL	8.8-10.6	Arsenazo III
PHOSPHORUS, INORGANIC	4.20	mg/dL	2.5-4.5	Phosphomolybdate Complex
SODIUM	139	mmol/L	136–146	ISE (Indirect)
POTASSIUM	4.8	mmol/L	3.5–5.1	ISE (Indirect)
CHLORIDE	105	mmol/L	101–109	ISE (Indirect)



SIN No:SE04537515

NABL renewal accreditation under process

THIS TEST HAS BEEN PERFORMED AT APOLLO HEALTH AND LIFESTYLE LIMITED- RRL BANGALORE

**Apollo Health and Lifestyle Limited** (CIN - U85110TG2000PLC115819)

Regd. Office: 1-10-60/62, Ashoka Raghupathi Chambers, 5th Floor, Begumpet, Hyderabad, Telangana - 500 016 | www.apollohl.com | Email ID: enquiry@apollohl.com, Ph No: 040-4904 7777, Fax No: 4904 7744

APOLLO CLINICS NETWORK

Telangana: Hyderabad (AS Rao Nagar | Chanda Nagar | Kondapur | Nallakunta | Nizampet | Manikonda | Uppal) Andhra Pradesh: Vizag (Seethamma Peta) Karnataka: Bangalore (Basavanagudi | Bellandur | Electronics City | Fraser Town | HSR Layout | Indira Nagar | JP Nagar | Kundalahalli | Koramangala | Sarjapur Road) Mysore (VV Mohalla) Tamilnadu: Chennai (Annanagar | Kotturpuram | Mogappair | T Nagar | Valasaravakkam | Velachery) Maharashtra: Pune (Aundh | Nigdi Pradhikaran | Viman Nagar | Wanowrie) Uttar Pradesh: Ghaziabad (Indrapuram) Gujarat: Ahmedabad (Satellite) Punjab: Amritsar (Court Road) Haryana: Faridabad (Railway Station Road)

Address:  
323/100/123, Doddathangur Village, Neeladri Main Road,  
Neeladri Nagar, Electronic city, Bengaluru,  
Karnataka - 560034



Patient Name : Mr.MADHAVARAJ M	Collected : 11/Nov/2023 09:38AM
Age/Gender : 43 Y 2 M 9 D/M	Received : 11/Nov/2023 12:22PM
UHID/MR No : CINR.0000084314	Reported : 11/Nov/2023 01:33PM
Visit ID : CINROPV210327	Status : Final Report
Ref Doctor : Dr.SELF	Sponsor Name : ARCOFEMI HEALTHCARE LIMITED
Emp/Auth/TPA ID : 9844022091	

**DEPARTMENT OF BIOCHEMISTRY**

**ARCOFEMI - MEDIWHEEL - FULL BODY ANNUAL PLUS ABOVE 50Y MALE - 2D ECHO - PAN INDIA - FY2324**

Test Name	Result	Unit	Bio. Ref. Range	Method
<b>GAMMA GLUTAMYL TRANSPEPTIDASE (GGT) , SERUM</b>	49.00	U/L	<55	IFCC



SIN No:SE04537515

NABL renewal accreditation under process

THIS TEST HAS BEEN PERFORMED AT APOLLO HEALTH AND LIFESTYLE LIMITED- RRL BANGALORE

**Apollo Health and Lifestyle Limited** (CIN - U85110TG2000PLC115819)

Regd. Office: 1-10-60/62, Ashoka Raghupathi Chambers, 5th Floor, Begumpet, Hyderabad, Telangana - 500 016 | www.apollohl.com | Email ID: enquiry@apollohl.com, Ph No: 040-4904 7777, Fax No: 4904 7744

**APOLLO CLINICS NETWORK**

**Telangana:** Hyderabad (AS Rao Nagar | Chanda Nagar | Kondapur | Nallakunta | Nizampet | Manikonda | Uppal) | **Andhra Pradesh:** Vizag (Seethamma Peta) | **Karnataka:** Bangalore (Basavanagudi | Bellandur | Electronics City | Fraser Town | HSR Layout | Indira Nagar | JP Nagar | Kundalahalli | Koramangala | Sarjapur Road) | **Mysore** (VV Mohalla) | **Tamilnadu:** Chennai (Annanagar | Kotturpuram | Mogappair | T Nagar | Valasaravakkam | Velachery) | **Maharashtra:** Pune (Aundh | Nigdi Pradhikaran | Viman Nagar | Wanowrie) | **Uttar Pradesh:** Ghaziabad (Indrapuram) | **Gujarat:** Ahmedabad (Satellite) | **Punjab:** Amritsar (Court Road) | **Haryana:** Faridabad (Railway Station Road)

Address:  
323/100/123, Doddathangur Village, Neeladri Main Road,  
Neeladri Nagar, Electronic city, Bengaluru,  
Karnataka- 560034



Patient Name : Mr.MADHAVARAJ M	Collected : 11/Nov/2023 09:38AM
Age/Gender : 43 Y 2 M 9 D/M	Received : 11/Nov/2023 12:21PM
UHID/MR No : CINR.0000084314	Reported : 11/Nov/2023 01:21PM
Visit ID : CINROPV210327	Status : Final Report
Ref Doctor : Dr.SELF	Sponsor Name : ARCOFEMI HEALTHCARE LIMITED
Emp/Auth/TPA ID : 9844022091	

DEPARTMENT OF IMMUNOLOGY

ARCOFEMI - MEDIWHEEL - FULL BODY ANNUAL PLUS ABOVE 50Y MALE - 2D ECHO - PAN INDIA - FY2324

Test Name	Result	Unit	Bio. Ref. Range	Method
-----------	--------	------	-----------------	--------

THYROID PROFILE TOTAL (T3, T4, TSH) , SERUM

TRI-IODOTHYRONINE (T3, TOTAL)	1.03	ng/mL	0.7-2.04	CLIA
THYROXINE (T4, TOTAL)	7.75	µg/dL	5.48-14.28	CLIA
THYROID STIMULATING HORMONE (TSH)	2.161	µIU/mL	0.34-5.60	CLIA

Comment:

For pregnant females	Bio Ref Range for TSH in uIU/ml (As per American Thyroid Association)
First trimester	0.1 - 2.5
Second trimester	0.2 - 3.0
Third trimester	0.3 - 3.0

1. TSH is a glycoprotein hormone secreted by the anterior pituitary. TSH activates production of T3 (Triiodothyronine) and its prohormone T4 (Thyroxine). Increased blood level of T3 and T4 inhibit production of TSH.
2. TSH is elevated in primary hypothyroidism and will be low in primary hyperthyroidism. Elevated or low TSH in the context of normal free thyroxine is often referred to as sub-clinical hypo- or hyperthyroidism respectively.
3. Both T4 & T3 provides limited clinical information as both are highly bound to proteins in circulation and reflects mostly inactive hormone. Only a very small fraction of circulating hormone is free and biologically active.
4. Significant variations in TSH can occur with circadian rhythm, hormonal status, stress, sleep deprivation, medication & circulating antibodies.

TSH	T3	T4	FT4	Conditions
High	Low	Low	Low	Primary Hypothyroidism, Post Thyroidectomy, Chronic Autoimmune Thyroiditis
High	N	N	N	Subclinical Hypothyroidism, Autoimmune Thyroiditis, Insufficient Hormone Replacement Therapy.
N/Low	Low	Low	Low	Secondary and Tertiary Hypothyroidism
Low	High	High	High	Primary Hyperthyroidism, Goitre, Thyroiditis, Drug effects, Early Pregnancy
Low	N	N	N	Subclinical Hyperthyroidism
Low	Low	Low	Low	Central Hypothyroidism, Treatment with Hyperthyroidism
Low	N	High	High	Thyroiditis, Interfering Antibodies
N/Low	High	N	N	T3 Thyrotoxicosis, Non thyroidal causes
High	High	High	High	Pituitary Adenoma; TSHoma/Thyrotropinoma



SIN No:SPL23159178

NABL renewal accreditation under process

THIS TEST HAS BEEN PERFORMED AT APOLLO HEALTH AND LIFESTYLE LIMITED- RRL BANGALORE

**Apollo Health and Lifestyle Limited** (CIN - U85110TG2000PLC115819)

Regd. Office: 1-10-60/62, Ashoka Raghupathi Chambers, 5th Floor, Begumpet, Hyderabad, Telangana - 500 016 | www.apollohl.com | Email ID: enquiry@apollohl.com, Ph No: 040-4904 7777, Fax No: 4904 7744

APOLLO CLINICS NETWORK

Telangana: Hyderabad (AS Rao Nagar | Chanda Nagar | Kondapur | Nallakunta | Nizampet | Manikonda | Uppal) | Andhra Pradesh: Vizag (Seethamma Peta) | Karnataka: Bangalore (Basavanagudi | Bellandur | Electronics City | Fraser Town | HSR Layout | Indira Nagar | JP Nagar | Kundalahalli | Koramangala | Sarjapur Road) | Mysore (VV Mohalla) | Tamilnadu: Chennai (Annanagar | Kotturpuram | Mogappair | T Nagar | Valasaravakkam | Velachery) | Maharashtra: Pune (Aundh | Nigdi Pradhikaran | Viman Nagar | Wanowrie) | Uttar Pradesh: Ghaziabad (Indrapuram) | Gujarat: Ahmedabad (Satellite) | Punjab: Amritsar (Court Road) | Haryana: Faridabad (Railway Station Road)

Address:  
323/100/123, Doddathangur Village, Neeladri Main Road,  
Neeladri Nagar, Electronic city, Bengaluru,  
Karnataka- 560034



Patient Name : Mr.MADHAVARAJ M	Collected : 11/Nov/2023 09:38AM
Age/Gender : 43 Y 2 M 9 D/M	Received : 11/Nov/2023 12:21PM
UHID/MR No : CINR.0000084314	Reported : 11/Nov/2023 01:14PM
Visit ID : CINROPV210327	Status : Final Report
Ref Doctor : Dr.SELF	Sponsor Name : ARCOFEMI HEALTHCARE LIMITED
Emp/Auth/TPA ID : 9844022091	

**DEPARTMENT OF IMMUNOLOGY**

**ARCOFEMI - MEDIWHEEL - FULL BODY ANNUAL PLUS ABOVE 50Y MALE - 2D ECHO - PAN INDIA - FY2324**

Test Name	Result	Unit	Bio. Ref. Range	Method
<b>TOTAL PROSTATIC SPECIFIC ANTIGEN (tPSA) , SERUM</b>	0.540	ng/mL	0-4	CLIA

**Comment:**

Disclaimer: \*The results determined by assays using different manufacturers or methods may not be comparable.  
 Manufacturer: BECKMAN COULTER



SIN No:SPL23159178

NABL renewal accreditation under process

THIS TEST HAS BEEN PERFORMED AT APOLLO HEALTH AND LIFESTYLE LIMITED- RRL BANGALORE

**Apollo Health and Lifestyle Limited** (CIN - U85110TG2000PLC115819)  
 Regd. Office: 1-10-60/62, Ashoka Raghupathi Chambers, 5th Floor, Begumpet, Hyderabad, Telangana - 500 016 |  
 www.apollohl.com | Email ID: enquiry@apollohl.com, Ph No: 040-4904 7777, Fax No: 4904 7744

Address:  
 323/100/123, Doddathangur Village, Neeladri Main Road,  
 Neeladri Nagar, Electronic city, Bengaluru,  
 Karnataka - 560034

 **1860 500 7788**  
[www.apolloclinic.com](http://www.apolloclinic.com)

**APOLLO CLINICS NETWORK**  
 Telangana: Hyderabad (AS Rao Nagar | Chanda Nagar | Kondapur | Nallakunta | Nizampet | Manikonda | Uppal) | Andhra Pradesh: Vizag (Seethamma Peta) | Karnataka: Bangalore (Basavanagudi | Bellandur | Electronics City | Fraser Town | HSR Layout | Indira Nagar | JP Nagar | Kundalahalli | Koramangala | Sarjapur Road) | Mysore (VV Mohalla) | Tamilnadu: Chennai (Annanagar | Kotturpuram | Mogappair | T Nagar | Valasaravakkam | Velachery) | Maharashtra: Pune (Aundh | Nigdi Pradhikaran | Viman Nagar | Wanowrie) | Uttar Pradesh: Ghaziabad (Indrapuram) | Gujarat: Ahmedabad (Satellite) | Punjab: Amritsar (Court Road) | Haryana: Faridabad (Railway Station Road)

Patient Name : Mr.MADHAVARAJ M	Collected : 11/Nov/2023 09:38AM
Age/Gender : 43 Y 2 M 9 D/M	Received : 11/Nov/2023 01:30PM
UHID/MR No : CINR.0000084314	Reported : 11/Nov/2023 02:03PM
Visit ID : CINROPV210327	Status : Final Report
Ref Doctor : Dr.SELF	Sponsor Name : ARCOFEMI HEALTHCARE LIMITED
Emp/Auth/TPA ID : 9844022091	

**DEPARTMENT OF CLINICAL PATHOLOGY**

**ARCOFEMI - MEDIWHEEL - FULL BODY ANNUAL PLUS ABOVE 50Y MALE - 2D ECHO - PAN INDIA - FY2324**

Test Name	Result	Unit	Bio. Ref. Range	Method
-----------	--------	------	-----------------	--------

**COMPLETE URINE EXAMINATION (CUE) , URINE**

**PHYSICAL EXAMINATION**

COLOUR	PALE YELLOW		PALE YELLOW	Visual
TRANSPARENCY	CLEAR		CLEAR	Visual
pH	5.5		5-7.5	DOUBLE INDICATOR
SP. GRAVITY	1.025		1.002-1.030	Bromothymol Blue

**BIOCHEMICAL EXAMINATION**

URINE PROTEIN	NEGATIVE		NEGATIVE	PROTEIN ERROR OF INDICATOR
GLUCOSE	NEGATIVE		NEGATIVE	GLUCOSE OXIDASE
URINE BILIRUBIN	NEGATIVE		NEGATIVE	AZO COUPLING REACTION
URINE KETONES (RANDOM)	NEGATIVE		NEGATIVE	SODIUM NITRO PRUSSIDE
UROBILINOGEN	NORMAL		NORMAL	MODIFIED EHRlich REACTION
BLOOD	NEGATIVE		NEGATIVE	Peroxidase
NITRITE	NEGATIVE		NEGATIVE	Diazotization
LEUCOCYTE ESTERASE	NEGATIVE		NEGATIVE	LEUCOCYTE ESTERASE

**CENTRIFUGED SEDIMENT WET MOUNT AND MICROSCOPY**

PUS CELLS	2-3	/hpf	0-5	Microscopy
EPITHELIAL CELLS	1-2	/hpf	<10	MICROSCOPY
RBC	NIL	/hpf	0-2	MICROSCOPY
CASTS	NIL		0-2 Hyaline Cast	MICROSCOPY
CRYSTALS	ABSENT		ABSENT	MICROSCOPY



SIN No:UR2218289

NABL renewal accreditation under process

THIS TEST HAS BEEN PERFORMED AT APOLLO HEALTH AND LIFESTYLE LIMITED- RRL BANGALORE

**Apollo Health and Lifestyle Limited** (CIN - U85110TG2000PLC115819)

Regd. Office: 1-10-60/62, Ashoka Raghupathi Chambers, 5th Floor, Begumpet, Hyderabad, Telangana - 500 016 | www.apollohl.com | Email ID: enquiry@apollohl.com, Ph No: 040-4904 7777, Fax No: 4904 7744

**APOLLO CLINICS NETWORK**

Telangana: Hyderabad (AS Rao Nagar | Chanda Nagar | Kondapur | Nallakunta | Nizampet | Manikonda | Uppal) | Andhra Pradesh: Vizag (Seethamma Peta) | Karnataka: Bangalore (Basavanagudi | Bellandur | Electronics City | Fraser Town | HSR Layout | Indira Nagar | JP Nagar | Kundalahalli | Koramangala | Sarjapur Road) | Mysore (VV Mohalla) | Tamilnadu: Chennai (Annanagar | Kotturpuram | Mogappair | T Nagar | Valasaravakkam | Velachery) | Maharashtra: Pune (Aundh | Nigdi Pradhikaran | Viman Nagar | Wanowrie) | Uttar Pradesh: Ghaziabad (Indrapuram) | Gujarat: Ahmedabad (Satellite) | Punjab: Amritsar (Court Road) | Haryana: Faridabad (Railway Station Road)

Address:  
323/100/123, Doddathangur Village, Neeladri Main Road,  
Neeladri Nagar, Electronic city, Bengaluru,  
Karnataka - 560034



Patient Name : Mr.MADHAVARAJ M	Collected : 11/Nov/2023 09:38AM
Age/Gender : 43 Y 2 M 9 D/M	Received : 11/Nov/2023 01:30PM
UHID/MR No : CINR.0000084314	Reported : 11/Nov/2023 01:51PM
Visit ID : CINROPV210327	Status : Final Report
Ref Doctor : Dr.SELF	Sponsor Name : ARCOFEMI HEALTHCARE LIMITED
Emp/Auth/TPA ID : 9844022091	

**DEPARTMENT OF CLINICAL PATHOLOGY**

**ARCOFEMI - MEDIWHEEL - FULL BODY ANNUAL PLUS ABOVE 50Y MALE - 2D ECHO - PAN INDIA - FY2324**

Test Name	Result	Unit	Bio. Ref. Range	Method
URINE GLUCOSE(POST PRANDIAL)	NEGATIVE		NEGATIVE	Dipstick
URINE GLUCOSE(FASTING)	NEGATIVE		NEGATIVE	Dipstick

**\*\*\* End Of Report \*\*\***

Result/s to Follow:  
PERIPHERAL SMEAR



DR.SHIVARAJA SHETTY  
M.B.B.S,M.D(Biochemistry)  
CONSULTANT BIOCHEMIST



Dr.Shobha Emmanuel  
M.B.B.S,M.D(Pathology)  
Consultant Pathologist

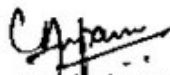

Dr. Chinki Anupam  
M.B.B.S,M.D(Pathology)  
Consultant Pathologist



**Name** : Mr. Madhavaraj M

**Age**: 43 Y

**UHID**:CINR.0000084314

**Sex**: M

**Address** : No 94,4th cross,Cox town,Jeevanahalli

**OP Number**:CINROPV210327

**Plan** : ARCOFEMI MEDIWHEEL MALE AHC CREDIT PAN  
INDIA OP AGREEMENT

**Bill No** :CINR-OCR-90597

**Date** : 11.11.2023 09:22

Sno	Service Type/ServiceName	Department
1	ARCOFEMI - MEDIWHEEL - FULL BODY ANNUAL PLUS ABOVE 50Y MALE - 2D ECHO - PAN INDIA - FY2324	
<del>1</del>	<del>URINE GLUCOSE(FASTING)</del>	
<del>2</del>	<del>GAMMA-GLUTAMYL TRANSFERASE (GGT)</del>	
<del>3</del>	<del>PROSTATIC SPECIFIC ANTIGEN (PSA TOTAL)</del>	
<del>4</del>	<del>HbA1c, GLYCATED HEMOGLOBIN</del>	
<del>5</del>	<del>2 D ECHO</del>	
<del>6</del>	<del>LIVER FUNCTION TEST (LFT)</del>	
<del>7</del>	<del>X-RAY CHEST PA</del>	
<del>8</del>	<del>GLUCOSE, FASTING</del>	
<del>9</del>	<del>HEMOGRAM + PERIPHERAL SMEAR</del>	
<del>10</del>	<del>ENT CONSULTATION</del>	
<del>11</del>	<del>FITNESS BY GENERAL PHYSICIAN</del>	
<del>12</del>	<del>DIET CONSULTATION</del>	
<del>13</del>	<del>COMPLETE URINE EXAMINATION</del>	
<del>14</del>	<del>URINE-GLUCOSE(POST PRANDIAL)</del>	
<del>15</del>	<del>PERIPHERAL SMEAR</del>	
<del>16</del>	<del>ECG</del>	
<del>17</del>	<del>BLOOD GROUP ABO AND RH FACTOR</del>	
<del>18</del>	<del>LIPID PROFILE</del>	
<del>19</del>	<del>BODY MASS INDEX (BMI)</del>	
<del>20</del>	<del>OPHTHAL BY GENERAL PHYSICIAN</del>	
<del>21</del>	<del>RENAL PROFILE/RENAL FUNCTION TEST (RFT/KFT)</del>	
<del>22</del>	<del>ULTRASOUND - WHOLE ABDOMEN - 9</del>	
<del>23</del>	<del>THYROID PROFILE (TOTAL T3, TOTAL T4, TSH)</del>	
<del>24</del>	<del>DENTAL CONSULTATION</del>	
<del>25</del>	<del>GLUCOSE, POST PRANDIAL (PP), 2 HOURS (POST MEAL)</del>	

Date : 11-11-2023  
 MR NO : CINR.0000084314  
 Name : Mr. Madhavaraj M  
 Age/ Gender : 43 Y / Male

Department : GENERAL  
 Doctor :  
 Registration No :  
 Qualification :

Consultation Timing: 09:21

Height : 174cm	Weight : 73kg	BMI : 24	Waist Circum : 96cm
Temp : 98.6	Pulse : 78bpm	Resp : 18bpm	B.P : 120/100mmHg

General Examination / Allergies  
History

Clinical Diagnosis & Management Plan

Follow up date:

Doctor Signature



## OPHTHAL PRESCRIPTION

PATIENT NAME : MR . madhwaraj m.

DATE : 11/11/23

UHID NO : 84314 .

AGE : 43

OPTOMETRIST NAME: Ms.Swathi

GENDER: m .

This is to certify that I have examined

years and findings of his/her eye examination are as follows,

	RIGHT EYE				LEFT EYE			
	SPH	CYL	AXIS	BCVA	SPH	CYL	AXIS	BCVA
Distance								
Add	+25				+25			

PD - RE: 31 LE: 31

Colour Vision: normal .

Remarks:

Apollo clinic Indiranagar

NAME: MR MADHAVARAJ M	AGE/SEX: 43Y/M	OP NUMBER: 84314
Ref By : SELF	DATE: 11-11-2023	

### M mode and doppler measurements:

CM	CM	M/sec	
AO:2.2	IVS(D): 1.2	MV: E Vel: 0.5	A Vel : 0.5
LA: 3.0	LVIDD(D): 4.6	AV Peak: 0.8	
	LVPW(D): 1.4	PV Peak: 0.8	
	IVS(S): 1.5		
	LVID(S): 2.8		
	LVPW(S): 1.6		
	LVEF: 65%		
	TAPSE: 2.0		

### Descriptive findings:

Left Ventricle	Normal
Right Ventricle:	Normal
Left Atrium:	Normal
Right Atrium:	Normal
Mitral Valve:	Normal
Aortic Valve:	Normal
Tricuspid Valve:	Normal
IAS:	Normal
IVS:	Normal

Pericardium:	Normal
IVC:	Normal
Others	---

**IMPRESSION :**

**Normal cardiac chambers**

**No Regional wall motion abnormality**

**No MR/AR/TR**

**No clot/vegetation/pericardial effusion**

**Normal LV systolic function - LVEF= 65%**

**DR JAGADEESH H V MD,DM**

**CONSULTANT CARDIOLOGIST**

*Dr. Jagadeesh H V*  
**DR. JAGADEESH H V**  
 MBBS, MD, DM(Cardio)  
 Consultant Cardiologist  
 KMC Reg No.86848  
 Apollo Clinic

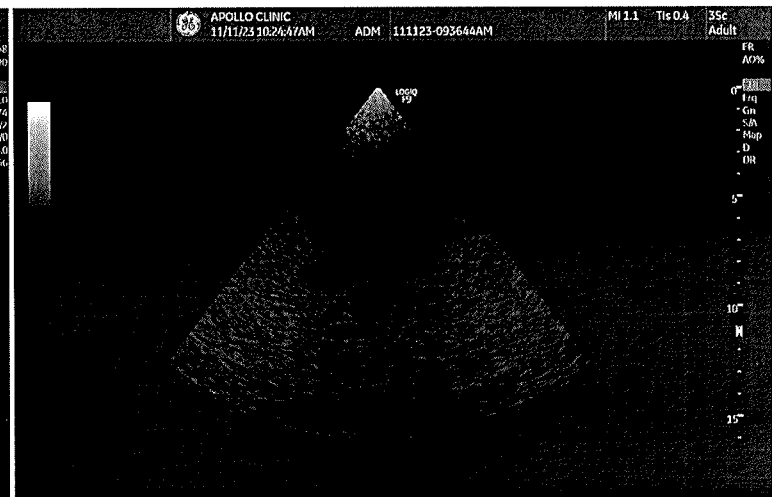
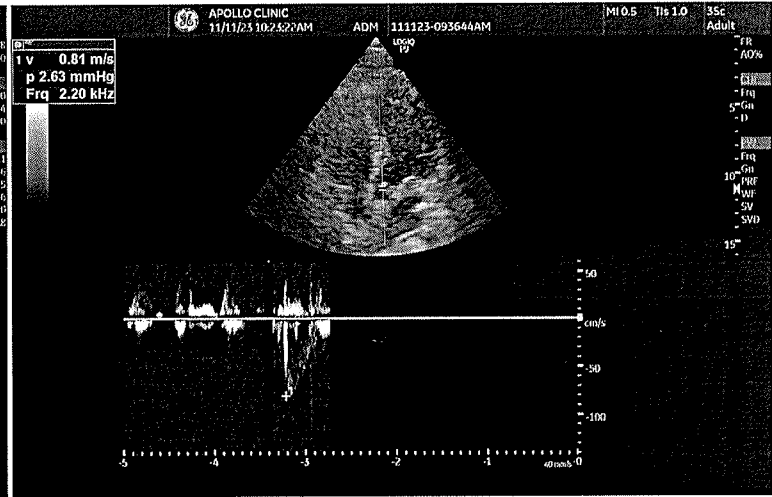
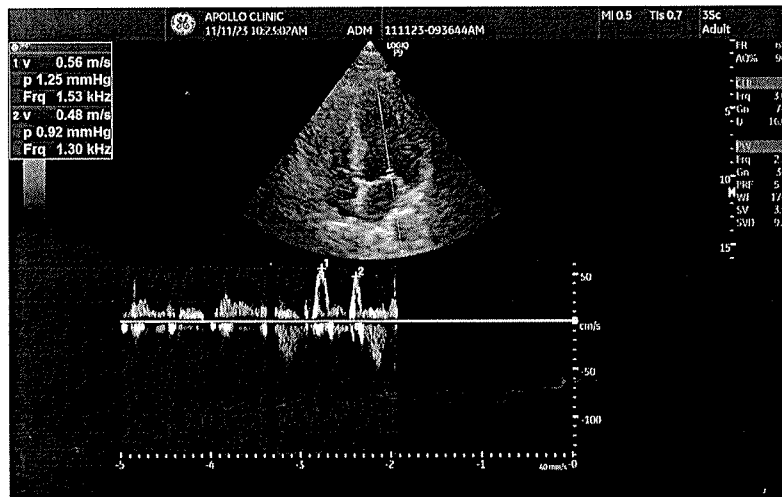
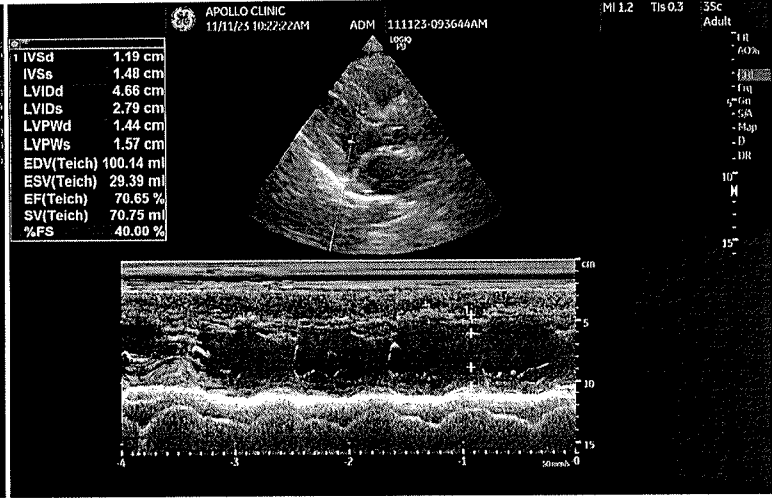
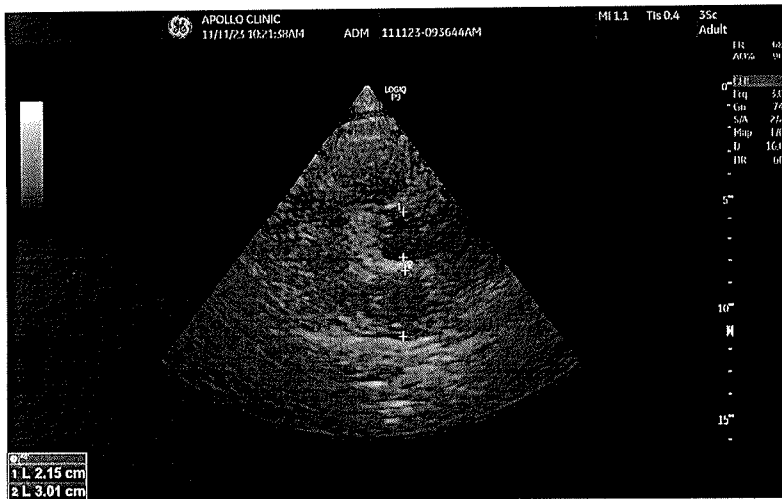

M, Madhavraj  
ID: 084314

02.09.1980  
43 Years

Male

11.11.2023 12:28:49

APOLLO CLINIC  
INDIRANAGAR  
BANGALORE

Location:  
Room:  
Order Number:  
Indication:  
Medication 1:  
Medication 2:  
Medication 3:

QRS : 92 ms  
QT / QTcBaz : 374 / 403 ms  
PR : 178 ms  
P : 116 ms  
RR / PP : 850 / 857 ms  
P / QRS / T : 52 / 70 / 40 degrees

Technician:  
Ordering Ph:  
Referring Ph:  
Attending Ph:

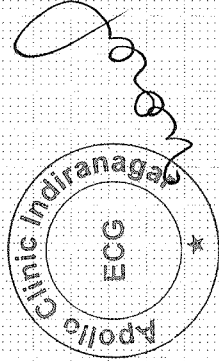

*Dr. M. SUDHAKAR RAO*  
Dr. M. SUDHAKAR RAO  
MBBS, MD, DM(Cardiol), FACC, FESC, FSCAI  
Consultant Cardiologist  
KMC Reg No: CTG0000018KTK  
Apollo Clinic

70 bpm  
-- / -- mmHg

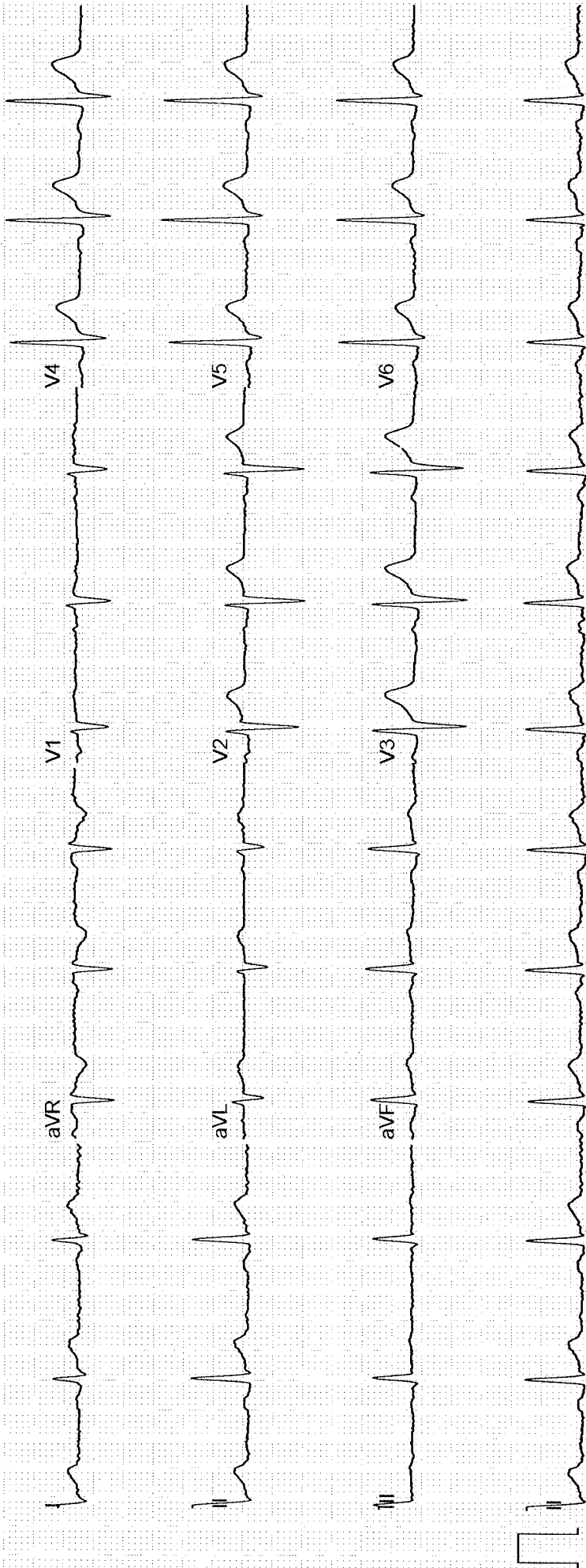

**From:** Customer Care :Mediwheel : New Delhi <customercare@mediwheel.in>

**Sent:** 21 September 2023 12:06

**To:** Corporate Apollo Clinic <corporate@apolloclinic.com>

**Cc:** Wellness : Mediwheel : New Delhi <wellness@mediwheel.in>; Network : Mediwheel : New Delhi <network@mediwheel.in>; deepak <deepak.c@apolloclinic.com>

**Subject:** Health Checkup Booking No. 18Annual

Dear Team

Please find the attached health checkup booking file and confirm the same.

Thanks & Regards

8	Arcofemi/Mediwheel/MALE/FEMALE	Arcofemi MediWheel Full Body Health Annual Plus Check Female
9	Arcofemi/Mediwheel/MALE/FEMALE	Arcofemi MediWheel Full Body Annual Plus Male Above 50 2D ECG



ಭಾರತೀಯ ವಿಶಿಷ್ಟ ಗುರುತು ಪ್ರಾಧಿಕಾರ

ಭಾರತ ಸರ್ಕಾರ

Unique Identification Authority of India  
Government of India

ನೋಂದಾವಣೆ ಕ್ರಮ ಸಂಖ್ಯೆ / Enrollment No.: 1189/29164/01246

To  
ಮಾಧವರಾಜ್ ಎಮ್  
Madhavaraj M  
S/O: Late Muruges G  
#1/1

10/03/2013  
Nanjundappa Garden Cox Town Jeevanahalli  
Bangalore North  
Fraser Town  
Bangalore North Bangalore  
Karnataka 560005  
9844022091

2605891



MN026058918FT



ನಿಮ್ಮ ಆಧಾರ್ ಸಂಖ್ಯೆ / Your Aadhaar No. :

**5528 8922 7803**

ಆಧಾರ್ - ಶ್ರೀಸಾಮಾನ್ಯನ ಅಧಿಕಾರ



ಭಾರತ ಸರ್ಕಾರ

Government of India

ಮಾಧವರಾಜ್ ಎಮ್  
Madhavaraj M  
ಹುಟ್ಟಿದ ವರ್ಷ / Year of Birth : 1980  
ಪುರುಷ / Male



**5528 8922 7803**

ಆಧಾರ್ - ಶ್ರೀಸಾಮಾನ್ಯನ ಅಧಿಕಾರ

**Patient Name** : Mr. Madhavaraj M

**Age/Gender** : 43 Y/M

**UHID/MR No.** : CINR.0000084314

**OP Visit No** : CINROPV210327

**Sample Collected on** :

**Reported on** : 11-11-2023 20:04

**LRN#** : RAD2148357

**Specimen** :

**Ref Doctor** : SELF

**Emp/Auth/TPA ID** : 9844022091

---

**DEPARTMENT OF RADIOLOGY**

---

**X-RAY CHEST PA**

Haziness seen in bilateral lower lobe.

Cardiac size is normal.

Bilateral hila appears normal.

Bilateral CP angle appear normal.

Expiratory film.

**IMPRESSION:**

- **Haziness seen in bilateral lower lobe.**
- **Suggested repeat x-ray with adequate inspiration.**

**Dr. PRIYA B**  
**MBBS, MD (Radiology)**  
Radiology



**Patient Name** : Mr. Madhavaraj M

**Age/Gender** : 43 Y/M

**UHID/MR No.** : CINR.0000084314

**OP Visit No** : CINROPV210327

**Sample Collected on** :

**Reported on** : 11-11-2023 14:01

**LRN#** : RAD2148357

**Specimen** :

**Ref Doctor** : SELF

**Emp/Auth/TPA ID** : 9844022091

## DEPARTMENT OF RADIOLOGY

### ULTRASOUND - WHOLE ABDOMEN

**LIVER:** Appears normal in size, **shape and show mild diffusely increased echogenicity.** No focal parenchymal lesions identified. No evidence of intra/extrahepatic biliary tree dilatation noted. Portal vein appears to be of normal size.

**GALLBLADDER:** Moderately distended. No definite calculi identified. No evidence of abnormal wall thickening noted.

**SPLEEN:** Appears normal in size, shape and echopattern. No focal parenchymal lesions identified.

**PANCREAS:** Obscured by bowel gas. However, the visualized portion appear normal.

**KIDNEYS:** Both kidneys appear normal in size, shape and echopattern. Corticomedullary differentiation appears maintained. No evidence of calculi or hydronephrosis on either side.

**URINARY BLADDER:** Distended and appears normal. No evidence of abnormal wall thickening noted.

**PROSTATE:** Prostate is normal in size and echo-pattern.

No free fluid or lymphadenopathy is seen.

#### IMPRESSION:

**GRADE I FATTY LIVER.**



**Dr. DHANALAKSHMI B**  
MBBS, DMRD  
Radiology