

1.00

Metro Hospital & Heart Institute, Haridwar
Health Check-up Certificate

COMPANY... mediwheel

EMPLOYEE NO. 165226 DEPTT. Operatin DATE 24-02-24
 NAME... Vipin Kumar malik AGE/SEX... 51/Ym DOB... 05-09-1972
 DESIGNATION... Special Assistant MOBILE NO... 8272-868494
 CHEST (INSP)... 4 cm. CHEST (EXP)... 4 cm. CHEST EXPANSION... 4 cm
 HEIGHT... 171 cm. WEIGHT... 87 Kg. BMI.....
 P/R... 74 per mt. BP... 157/90 mmHg SIGN OF EMP... *[Signature]*

EXAMINATION/INVESTIGATIONS

No	Investigations	Room No	Result
1	LAB INVESTIGATIONS	Path Lab	Hb <u>13.0 gm/dl</u>
	BLOOD SUGAR F/PP/RANDOM	Path Lab	TLC <u>6540</u> /DLC <u>50/40/04/06</u>
	BLOOD GROUP	Path Lab	F93.0/PP92.0/RBS
2	URINE	Path Lab	<u>B⁺ positive</u>
3	STOOL	Path Lab	<u>ALBUMIN - NIL Sugar - NIL</u>
4	X RAY CHEST PA	Radiology	<u>SNR</u>
5	ULTRASONOGRAPHY (Whole Abd)	Radiology	<u>Normal chest</u>
6	ECG	Health check up	<u>Grade I fatty liver</u>
7	ECHO	Radiology	<u>NAD</u>
8	TMT	Radiology	<u>Normal</u>
9	PFT	Health check up	
10	AUDIOMETRY	25	
11	ENT EXAM	25	
12	DENTAL EXAMINATION	24	<u>All oral highly 6</u>
13	ACUITY OF VISION/COLOUR VISION	13	<u>Normal teeth status.</u>
14	EXAMINATION BY PHYSICIAN	23	<u>DU < 6/6 NU < N/6 - glasses</u>
15	PSA		

0.348 ng/ml

Observations - THYROID PROFILE

T3 → 2.10 mmol/L
 T4 → 7.66 Mg/dl
 TSH → 2.07 mU/L

DR. NITIN KUMAR
 MBBS, MD
 Consultant General Medicine
 Reg. No - UKMC-5845
 Metro Hospital & Heart Institute
 Surajpur, Haridwar-249403 (U.K.)

प्रति,

समन्वयक,
Mediwheel (Arcofemi Healthcare Limited)
हेल्पलाइन नंबर: 011-41195959

महोदय/ महोदया,

विषय: बैंक ऑफ़ बड़ौदा के कर्मचारियों के लिए वार्षिक स्वास्थ्य जांच।

हम आपको सूचित करना चाहते हैं कि हमारे कर्मचारी जिनका विवरण निम्नानुसार है हमारे करार के अनुसार आपके द्वारा उपलब्ध कराई गई कैशलेस वार्षिक स्वास्थ्य जांच सुविधा का लाभ लेना चाहते हैं।

	कर्मचारी विवरण
नाम	MR. MALIK VIPIN KUMAR
क.कू.संख्या	165226
पदनाम	SPECIAL ASSISTANT
कार्य का स्थान	ROORKEE, RAMNAGAR
जन्म की तारीख	05-09-1972
स्वास्थ्य जांच की प्रस्तावित तारीख	26-08-2023
बुकिंग संदर्भ सं.	23S165226100067342E

यह अनुमोदन/ संस्तुति पत्र तभी वैध माना जाएगा जब इसे बैंक ऑफ़ बड़ौदा के कर्मचारी आईडी कार्ड की प्रति के साथ प्रस्तुत किया जाएगा। यह अनुमोदन पत्र दिनांक 23-08-2023 से 31-03-2024 तक मान्य है। इस पत्र के साथ किए जाने वाले चिकित्सा जांच की सूची अनुलग्नक के रूप में दी गई है। कृपया नोट करें कि उक्त स्वास्थ्य जांच हमारी टाई-अप व्यवस्था के अनुसार कैशलेस सुविधा है। हम अनुरोध करते हैं कि आप हमारे कर्मचारी के स्वास्थ्य जांच संबंधी आवश्यकताओं पर उचित कार्रवाई करें तथा इस संबंध में अपनी सर्वोच्च प्राथमिकता तथा सर्वोत्तम संसाधन उपलब्ध कराएं। उपर्युक्त सारणी में दी गई कर्मचारी कूट संख्या एवं बुकिंग संदर्भ संख्या का उल्लेख अनिवार्य रूप से इनवॉइस में किया जाना चाहिए।

हम इस संबंध में आपके सहयोग की अपेक्षा करते हैं।

भवदीय,

हस्ता/-

(मुख्य महाप्रबंधक)

मानव संसाधन प्रबंधन विभाग

बैंक ऑफ़ बड़ौदा

(नोट: यह कंप्यूटर द्वारा जनरेट किया गया पत्र है। हस्ताक्षर की आवश्यकता नहीं है। कृपया किसी भी स्पष्टीकरण के लिए Mediwheel (Arcofemi Healthcare Limited) से संपर्क करें।)

LETTER OF APPROVAL / RECOMMENDATION

To,

The Coordinator,
Mediwheel (Arcofemi Healthcare Limited)
Helpline number: 011- 41195959

Dear Sir / Madam,

Sub: Annual Health Checkup for the employees of Bank of Baroda

This is to inform you that the following employee wishes to avail the facility of Cashless Annual Health Checkup provided by you in terms of our agreement.

PARTICULARS	EMPLOYEE DETAILS
NAME	MR. MALIK VIPIN KUMAR
EC NO.	165226
DESIGNATION	SPECIAL ASSISTANT
PLACE OF WORK	ROORKEE, RAMNAGAR
BIRTHDATE	05-09-1972
PROPOSED DATE OF HEALTH CHECKUP	26-08-2023
BOOKING REFERENCE NO.	23S165226100067342E

This letter of approval / recommendation is valid if submitted along with copy of the Bank of Baroda employee id card. This approval is valid from **23-08-2023** till **31-03-2024** The list of medical tests to be conducted is provided in the annexure to this letter. Please note that the said health checkup is a **cashless facility** as per our tie up arrangement. We request you to attend to the health checkup requirement of our employee and accord your top priority and best resources in this regard. The EC Number and the booking reference number as given in the above table shall be mentioned in the invoice, invariably.

We solicit your co-operation in this regard.

Yours faithfully,

Sd/-

Chief General Manager
HRM Department
Bank of Baroda

(Note: This is a computer generated letter. No Signature required. For any clarification, please contact Mediwheel (Arcofemi Healthcare Limited))

SUGGESTIVE LIST OF MEDICAL TESTS

FOR MALE	FOR FEMALE
CBC	CBC
ESR	ESR
Blood Group & RH Factor	Blood Group & RH Factor
Blood and Urine Sugar Fasting	Blood and Urine Sugar Fasting
Blood and Urine Sugar PP	Blood and Urine Sugar PP
Stool Routine	Stool Routine
Lipid Profile	Lipid Profile
Total Cholesterol	Total Cholesterol
HDL	HDL
LDL	LDL
VLDL	VLDL
Triglycerides	Triglycerides
HDL / LDL ratio	HDL / LDL ratio
Liver Profile	Liver Profile
AST	AST
ALT	ALT
GGT	GGT
Bilirubin (total, direct, indirect)	Bilirubin (total, direct, indirect)
ALP	ALP
Proteins (T, Albumin, Globulin)	Proteins (T, Albumin, Globulin)
Kidney Profile	Kidney Profile
Serum creatinine	Serum creatinine
Blood Urea Nitrogen	Blood Urea Nitrogen
Uric Acid	Uric Acid
HBA1C	HBA1C
Routine urine analysis	Routine urine analysis
USG Whole Abdomen	USG Whole Abdomen
General Tests	General Tests
X Ray Chest	X Ray Chest
ECG	ECG
2D/3D ECHO / TMT	2D/3D ECHO / TMT
Stress Test	Thyroid Profile (T3, T4, TSH)
PSA Male (above 40 years)	Mammography (above 40 years) and Pap Smear (above 30 years).
Thyroid Profile (T3, T4, TSH)	Dental Check-up consultation
Dental Check-up consultation	Physician Consultation
Physician Consultation	Eye Check-up consultation
Eye Check-up consultation	Skin/ENT consultation
Skin/ENT consultation	Gynaec Consultation



we treat... HE CURES

Metro Hospital & Heart Institute

(A unit of Sunhill Hospital Private Limited)

OPD CONSULTATION

Patient Name Mr. Vipin kumar malik Age/Sex 51/M Card No. _____

Doctor's Name Dr. Sushil kumar

Date 24/2/24

Time _____

OPHTHALMIC EXAMINATION

VISION

DISTANCE VISION-

Rt 6/6

Lt 6/6

NEAR VISION-

Rt N16

Lt N16

in glasses

COLOUR VISION

Normal BE

EYE EXAMINATION

Cornea

Ant Chamber

Pupil

Fundus Examination

ADVICE-

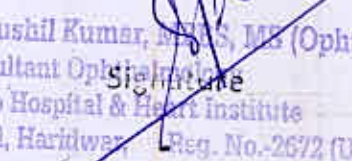
Dr. Sushil Kumar, MBBS, MD (Ophtho)
Consultant Ophthalmologist
Metro Hospital & Heart Institute
Sidecul, Haridwar, Reg. No.-2672 (UK)

Name :- Mr. Vipin Kumar
Age :- 52 Y/M
Date :- 24/2/24

HRK 90 ppm

Measurement Results:

QRS : 94 ms
QT/QTcB : 368 / 427 ms
PR : 140 ms
P : 110 ms
RR/PP : 744 / 745 ms
P/QRS/T : 75 / 20 / 40 degrees
QTd/QTcBD : 40 / 46 ms
Sokolow : mV
NK : 11

Interpretation:

normal ECG

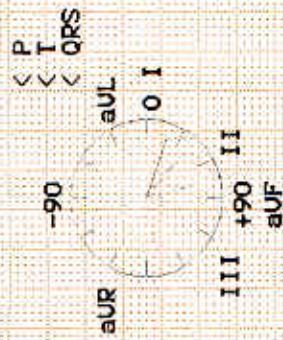

unconfirmed report.

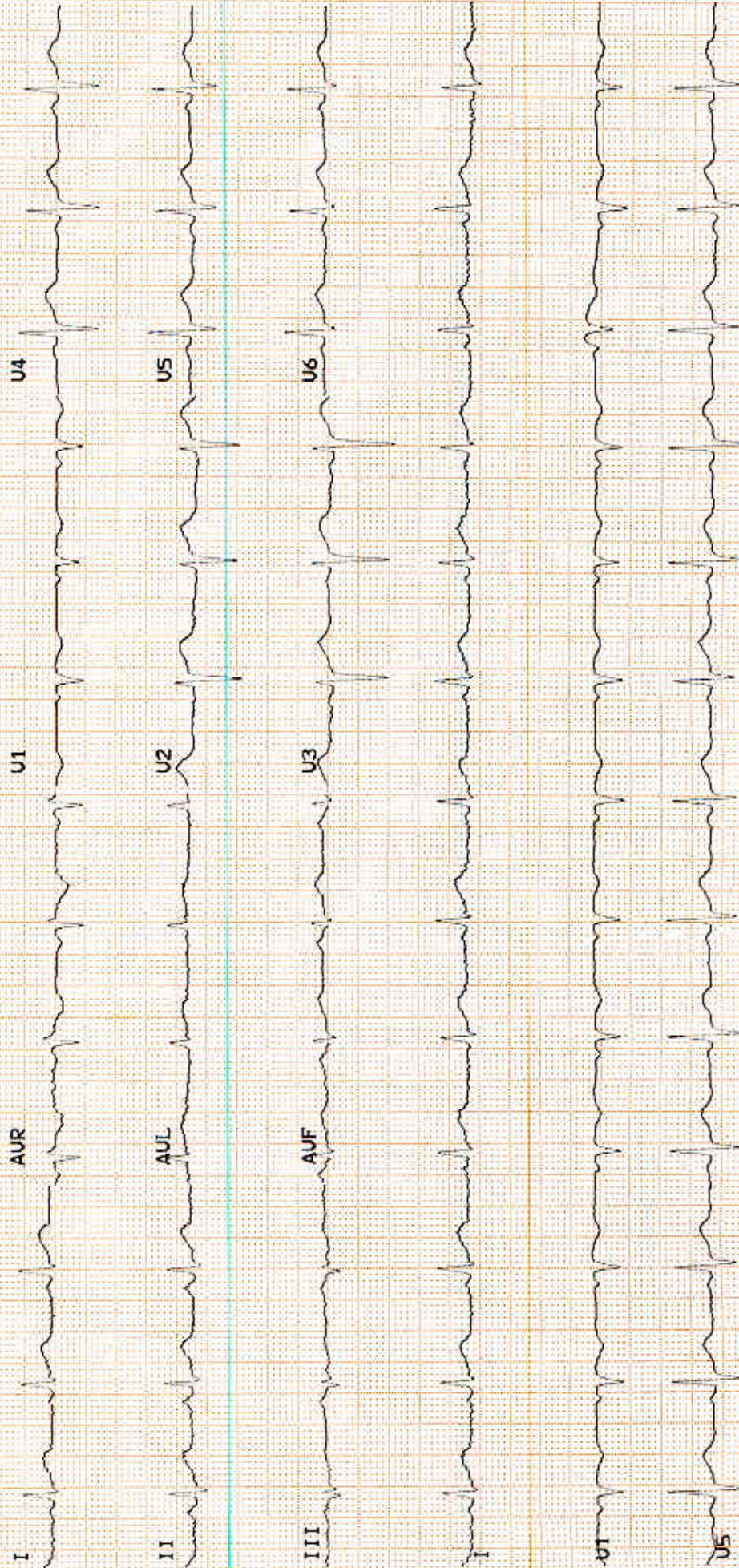



Name : Mr. Vipin Kumar Malik
 Ref. By : Dr. NITIN KUMAR
 IP/OP : OP/202315343
 Sample Date : 24/02/2024
 Reporting Date: 24/02/2024

Test	Result	Unit	Bio. Ref. Inter.	Test Method
Hematology				
CBC (COMPLETE BLOOD COUNT/HAEMOGRAM)				
HB	13.0	gm/dl	M - 13-18	
TLC	6540	/cumm	4000-11000	
DLC (WBC DIFFERENTIAL)				
NEUTROPHILS	50	%	45-75	
LYMPHOCYTES	40	%	25-45	
EOSINOPHILS	04	%	1-6	
MONOCYTES	06	%	2-8	
BASOPHILS	00	%	--<2	
RBC	4.51	million	3.5-5.5	
PCV	42.9	%	36-52	
MCV	95.1	fL	80-100	
MCH	28.8	PG	27-32	
MCHC	30.3	gm/dl	31-37	
PLATELET COUNT	1.51	lakh/cumm	1.5-4.5	
RDW	12.6	%	11.5-15	
BLOOD GROUP				
ABO	B		-	
Rh	POSITIVE		-	
ESR	15.0	mm/hr	20	
Serology & Immunology				
THYROID PROFILE				
T3	2.10	nmol/L	1.70-3.10	
T4	7.66	µg/dl	5.95-15.4	
TSH	2.07	µIU/L	0.46-4.68	
PSA TOTAL	0.348	ng/mL	0.0-4.0	

*** End of Reports ***

Dr. Vishal Arora
 MBBS, DCP
 (Consultant Pathologist)



Note:

- These reports are mere estimation of values at that particular time and are liable to vary/change in different conditions in different laboratories.
- The values are to be collaborated with clinical findings by qualified doctor and any alarming and unexpected results should be reported to Lab urgently for recheck and manual typing errors.
- These reports are not valid for medicolegal purposes and all doctor unsigned reports should be considered provisional only.
- All card based tests are screening test therefore need confirmation by other alternative test like(PCR,ELISA).

Plot No. F-1, Sector-6A, SIDCUL, Haridwar - 249 403

Emergency : 0181907600, Phone : 01334-239340, Fax : 01334-239343, Email : metroharidwar@metrohospitals.com, Website: www.metrohospitals.com

E-mail : metroharidwar@metrohospitals.com, Website: www.metrohospitals.com

Regd. Office : 21, Community Center, Preet Vihar, New Delhi-110092

CIN No.: U33201DL2006PTC156918

MHHI/CL/0115/Rev. No. 01



Pathology Report

HOSPITAL & HEART INSTITUTE

(A unit of Sunhill Hospitals Private Limited)

Age/Sex : 25/06/2001: 2008 Certified)

UHID : 2024002312

Request No. : 10392464

Sample Time : 09:56

Reporting Time : 20:20

 Name : Mr. Vipin Kumar Malik
 Ref. By : Dr. NITIN KUMAR
 IP/OP : OP/202315343
 Sample Date : 24/02/2024
 Reporting Date: 24/02/2024

Test	Result	Unit	Bio. Ref. Inter.	Test Method
Biochemistry				
HBIAC	5.9	%	4.5-6.3	
BLOOD SUGAR -FASTING	93.0	mg/dl	70.0-110.0	
BLOOD SUGAR -PP	92.0	mg/dl	70.0-140.0	
LIPID PROFILE				
TOTAL CHOLESTEROL	144.0	mg/dl	00-250.0	
HDL-CHOLESTEROL	33.0	mg/dl	00-50.0	
LDL	76.0	mg/dl	00-150.0	
TRIGLYCERIDES	175.0	md/dl	30-150	
VLDL	35.0	mg/dl	0-50	
CHOL/HDL Ratio	4.3		<4.5	
LFT (LIVER FUNCTION TEST)				
BILIRUBIN INDIRECT	0.30	mg/dl	0.2-0.8	
SGOT	34.0	U/L	10-42	
SGPT	30.0	U/L	10-42	
BIILIRUBIN TOTAL	0.80	mg/dl	0.2-1.0	
ALKALINE PHOSPHATASE	105.0	IU/L	28-111	
BILIRUBIN DIRECT	0.50	mg/dl	0.1-0.4	
TOTAL PROTEIN	7.0	gm/dl	6.4-8.2	
ALBUMIN	4.0	g/dl	3.5-5.0	
GLOBULIN	3.0	gm/dl	2.0-4.0	
AG RATIO	1.3		-	
KFT (KIDNEY FUNCTION TEST)				
UREA	22.3	mg/dl	15-45	
SODIUM	139.0	mmol/L	135-155	
CREATININE	0.90	mg/dl	0.6-1.3	
URIC ACID	6.2	mg/dl	3.0-7.6	
BUN	10.6	mg/dl	05-20	
POTASSIUM	4.2	mmol/L	3.5-5.5	
CALCIUM	8.9	mg/dl	8.5-10.5	

*** End of Reports ***

 Dr. Vishal Arora
 MBBS, DCP
 (Consultant Pathologist)

Note:

- These reports are mere estimation of values at that particular time and are liable to vary/change in different conditions in different laboratories.
- The values are to be collaborated with clinical findings by qualified doctor and any alarming and unexpected results should be reported to Lab urgently for recheck and manual typing errors.
- These reports are not valid for medicolegal purposes and all doctor unsigned reports should be considered provisional only.
- All card based tests are screening test therefore need confirmation by other alternative test like (PCR, ELISA).

Plot No. F-1, Sector-6A, SIDCUL, Haridwar - 249 403

Emergency : +91 8191902600 Phone : 01334-239640 / 239641 / 239642 / 239643 / 239644 / 239645 / 239646 / 239647 / 239648 / 239649 / 239650 / 239651 / 239652 / 239653 / 239654 / 239655 / 239656 / 239657 / 239658 / 239659 / 239660 / 239661 / 239662 / 239663 / 239664 / 239665 / 239666 / 239667 / 239668 / 239669 / 239670 / 239671 / 239672 / 239673 / 239674 / 239675 / 239676 / 239677 / 239678 / 239679 / 239680 / 239681 / 239682 / 239683 / 239684 / 239685 / 239686 / 239687 / 239688 / 239689 / 239690 / 239691 / 239692 / 239693 / 239694 / 239695 / 239696 / 239697 / 239698 / 239699 / 239700 / 239701 / 239702 / 239703 / 239704 / 239705 / 239706 / 239707 / 239708 / 239709 / 239710 / 239711 / 239712 / 239713 / 239714 / 239715 / 239716 / 239717 / 239718 / 239719 / 239720 / 239721 / 239722 / 239723 / 239724 / 239725 / 239726 / 239727 / 239728 / 239729 / 239730 / 239731 / 239732 / 239733 / 239734 / 239735 / 239736 / 239737 / 239738 / 239739 / 239740 / 239741 / 239742 / 239743 / 239744 / 239745 / 239746 / 239747 / 239748 / 239749 / 239750 / 239751 / 239752 / 239753 / 239754 / 239755 / 239756 / 239757 / 239758 / 239759 / 239760 / 239761 / 239762 / 239763 / 239764 / 239765 / 239766 / 239767 / 239768 / 239769 / 239770 / 239771 / 239772 / 239773 / 239774 / 239775 / 239776 / 239777 / 239778 / 239779 / 239780 / 239781 / 239782 / 239783 / 239784 / 239785 / 239786 / 239787 / 239788 / 239789 / 239790 / 239791 / 239792 / 239793 / 239794 / 239795 / 239796 / 239797 / 239798 / 239799 / 239800 / 239801 / 239802 / 239803 / 239804 / 239805 / 239806 / 239807 / 239808 / 239809 / 239810 / 239811 / 239812 / 239813 / 239814 / 239815 / 239816 / 239817 / 239818 / 239819 / 239820 / 239821 / 239822 / 239823 / 239824 / 239825 / 239826 / 239827 / 239828 / 239829 / 239830 / 239831 / 239832 / 239833 / 239834 / 239835 / 239836 / 239837 / 239838 / 239839 / 239840 / 239841 / 239842 / 239843 / 239844 / 239845 / 239846 / 239847 / 239848 / 239849 / 239850 / 239851 / 239852 / 239853 / 239854 / 239855 / 239856 / 239857 / 239858 / 239859 / 239860 / 239861 / 239862 / 239863 / 239864 / 239865 / 239866 / 239867 / 239868 / 239869 / 239870 / 239871 / 239872 / 239873 / 239874 / 239875 / 239876 / 239877 / 239878 / 239879 / 239880 / 239881 / 239882 / 239883 / 239884 / 239885 / 239886 / 239887 / 239888 / 239889 / 239890 / 239891 / 239892 / 239893 / 239894 / 239895 / 239896 / 239897 / 239898 / 239899 / 239900 / 239901 / 239902 / 239903 / 239904 / 239905 / 239906 / 239907 / 239908 / 239909 / 239910 / 239911 / 239912 / 239913 / 239914 / 239915 / 239916 / 239917 / 239918 / 239919 / 239920 / 239921 / 239922 / 239923 / 239924 / 239925 / 239926 / 239927 / 239928 / 239929 / 239930 / 239931 / 239932 / 239933 / 239934 / 239935 / 239936 / 239937 / 239938 / 239939 / 239940 / 239941 / 239942 / 239943 / 239944 / 239945 / 239946 / 239947 / 239948 / 239949 / 239950 / 239951 / 239952 / 239953 / 239954 / 239955 / 239956 / 239957 / 239958 / 239959 / 239960 / 239961 / 239962 / 239963 / 239964 / 239965 / 239966 / 239967 / 239968 / 239969 / 239970 / 239971 / 239972 / 239973 / 239974 / 239975 / 239976 / 239977 / 239978 / 239979 / 239980 / 239981 / 239982 / 239983 / 239984 / 239985 / 239986 / 239987 / 239988 / 239989 / 239990 / 239991 / 239992 / 239993 / 239994 / 239995 / 239996 / 239997 / 239998 / 239999 / 240000

E-mail : metroharidwar@metrohospitals.com, Website: www.metrohospitals.com

Regd. Office : 21, Community Center, Preet Vihar, New Delhi-110092

CIN No.: U33201DL2006PTC156918

MHHI/CL/0115/Rev. No. 01



Pathology Report

HOSPITAL & HEART INSTITUTE

(A unit of Sunhill Hospitals Private Limited)

Name : Mr. Vipin Kumar Malik
 Ref. By : Dr. NITIN KUMAR
 IP/OP : OP/202315343
 Sample Date : 24/02/2024
 Reporting Date: 24/02/2024

Age/Sex : 52 Y/M
 UHID : 2024002312
 Request No. : 10392464
 Sample Time : 09:56
 Reporting Time : 20:20

Test	Result	Unit	Bio. Ref. Inter.	Test Method
Urine Examination				
URINE SUGAR	NIL			
URINE ROUTINE ANALYSIS				
PHYSICAL EXAMINATION				
COLOUR	PALE YELLOW			
TRANSPARENCY	TURBID			
S. GRAVITY	1.015			
CHEMICAL EXAMINATION				
ALBUMIN	NIL			
SUGAR	NIL			
pH	6.0			
BLOOD	NIL			
KETONE	NIL			
MICROSCOPIC EXAMINATION				
PUS CELLS	2-3			
EPITHELIAL CELLS	1-2			
RBC	NIL			
CRYSTALS	NIL			
CAST	NIL			
BACTERIA	NIL			
AMORPHOUS PHOSPHATE	NIL			
AMORPHOUS URATES	NIL			

*** End of Reports ***

Dr. Vishal Arora
 MBBS, DCP
 (Consultant Pathologist)



Note:

1. These reports are mere estimation of values at that particular time and are liable to vary/change in different conditions in different laboratories.
2. The values are to be collaborated with clinical findings by qualified doctor and any alarming and unexpected results should be reported to Lab urgently for recheck and manual typing errors.
3. These reports are not valid for medicolegal purposes and all doctor unsigned reports should be considered provisional only.
4. All card based tests are screening test therefore need confirmation by other alternative test like(PCR,ELISA).

Plot No. F-1, Sector-6A, SIDCUL, Haridwar - 249 403

192.168.7.100/hismetroharidwar/modules/laboratory/print.php?res=0110015123914674421481d1aeb0703484258043&len&local_user=ck_la... 1/1

E-mail : metroharidwar@metrohospitals.com, Website: www.metrohospitals.com

Regd. Office : 21, Community Center, Preet Vihar, New Delhi-110092

CIN No.: U33201DL2006PTC156918

MHHI/CL/0115/Rev. No. 01



METRO

HOSPITAL & HEART INSTITUTE

(A unit of Sunhill Hospitals Private Limited)

(NABH & ISO 9001: 2008 Certified)

Radiology Investigation Report

Name : Mr. Vipin Kumar Malik
Ref. By : Dr. NITIN KUMAR
IP/OP : OP/202315343
Date : 24/02/2024

Age/Sex : 52 Y/M
UHID NO : 2024002312
Request No : 70248835

USG WHOLE ABDOMEN

The diaphragm is normal in contour & respiratory excursion. There is no ascitis or lymph node mass.

Liver is normal in size, shape, outline & **raised echotexture. Calcified nodule in left lobe of liver.** Intrahepatic biliary radicles are not dilated. Portal vein & portal venous radicles are normal.

Gall bladder is normal in shape & size. Gall bladder wall is not thick. No mass lesion / calculus is seen in gall bladder. Common bile duct is normal in course & caliber. No calculus is seen in its lumen.

Spleen & pancreas appears normal in shape, size, outline & echotexture.

Both the kidneys are normal in shape, size, outline & echotexture. Renal parenchymal thickness is normal. Corticomedullary junction is defined & is normal. There is no hydronephrosis. No echogenic renal calculus is seen.

Urinary bladder is normal in contour & capacity. Bladder wall is not thick. No pathological filling defect / vesical calculus is seen in bladder. Uterovesical junctions appear normal.

Prostate is normal in shape, outline & echotexture. Prostatic capsule & periprostatic facial planes appear normal.

IMPRESSION : Grade I fatty liver.

Calcified nodule in left lobe of liver....? healed granuloma.



DR. PRAKASH CHANDRA PANDEY
 MBBS, DMRD
 CONSULTANT RADIOLOGIST

Note:

- (1) Not valid for medical-legal purposes.
- (2) This is a professional opinion based on imaging finding and not the diagnosis.
- (3) In case of any discrepancy due to machine error or typing error, please get it rectified immediately.

Plot No. F-1, Sector-6A, SIDCUL, Haridwar - 249 403
 Emergency : +91 8191902600, Phone : 01334 - 239040 / 42 / 43, Fax : 01334 - 239043
 E-mail : metroharidwar@metrohospitals.com, Website: www.metrohospitals.com

Regd. Office : 21, Community Center, Preet Vihar, New Delhi-110092

CIN No.: U33201DL2006PTC156918

MHHI/CL/0115/Rev. No. 01

2D ECHOCARDIOGRAPHY

Name:	Mr. Vipin Kumar Malik	UHID No:	2024002312
Age/Sex:	52Y/M	Ward:	OPD
Referred by:	Dr. Nitin Kumar	Date:	24.02.2024

ACOUSTIC WINDOW: Normal

MEASUREMENTS AND CALCULATIONS

Measurements	Observed Value	Reference Value
IVS (ED)	1.1	(0.6 – 1.1 cm)
LVPW (ED)	1.0	(0.6 – 1.1 cm)
LVID _l (ED)	4.5	Male (3.7 – 5.5 cm) Female (3.7 – 5.2 cm)
Aortic root diameter	3.0	(2.0 – 3.7 cm)
LA dimension	3.0	Male (1.9 – 4.0 cm) Female (1.7 – 3.8 cm)
LV EF	55%	(55 – 75%)

MORPHOLOGICAL DATA

Mitral valve	Normal	Right Atrium	Normal
Aortic valve	Normal	Right Ventricle	Normal
Tricuspid valve	Normal	PA	Normal
Pulmonary valve	Normal	IVS	Intact
		IAS	Intact

DOPPLER STUDY

Valve	Regurges	Velocities (cm/s)	Gradients (mmHg)
Mitral	Mild	E – 74, A – 82, E/A < 1	
Aortic	Nil	Vel – 117	
Tricuspid	Mild	Vel – 264	PASP – 32
Pulmonary	Nil	Vel – 94	

FINAL IMPRESSION

- Normal Acoustic Window
- Normal Chambers Dimensions
- No RWMA
- LVEF~55%
- Grade I LVDD
- Mild MR, Mild TR, PASP 32 mmHg
- No pericardial effusion
- No Intracardiac clot

Dr. Krishna CK

MD, DNB (Medicine), DNB (Cardiology)
Consultant Interventional Cardiology
UKMC Reg. No: 12883



Dr. Ajit Kumar

MBBS, PGDCC
Associate Consultant, Cardiology
UKMC Reg. No: 7569

(Note: This document is not for medico-legal purpose)

Plot No. F-1 Sector – 6A, SIDCUL, HARIDWAR – 249 403

Emergency: +91 8191902600, Phone : 01334 – 239040 / 42 43, Fax : 01334 – 239043

E-mail: @metrohospitals.com metroharidwar, Website: www.metrohospitals.com

Regd. Office : 21, Community Center, Preet Vihar, New Delhi – 110092

CIN No.: U33201DL20063PTC156918

**METRO****HOSPITAL & HEART INSTITUTE**

(A unit of Sunhill Hospitals Private Limited)

(NABH & ISO 9001: 2008 Certified)

Radiology Investigation Report

Name : Mr. Vipin Kumar Malik
Ref. By : Dr. NITIN KUMAR
IP/OP : OP/202315343
Date : 24/02/2024

Age/Sex : 52 Y/M
UHID NO : 2024002312
Request No : 70248835

X-RAY CHEST PA View

Cardiac contour & size are normal.
Trachea is central.
Lung fields are clear.
Hilar shadows are normal.
Costophrenic angles are clear.
Bony rib cage is normal.

IMPRESSION: NORMAL CHEST.

DR. PRAKASH CHANDRA PANDEY
MBBS, DMRD
CONSULTANT RADIOLOGIST

Note:

- (1) Not Valid for medical-legal purposes.
- (2) This is a professional opinion based on imaging finding and not the diagnosis.
- (3) In case of any discrepancy due to machine error or typing error, please get it rectified immediately.

Plot No. F-1, Sector-6A, SIDCUL, Haridwar - 249 403

Emergency : +91 8191902600, Phone : 01334 - 239040 / 42 / 43, Fax : 01334 - 239043

E-mail : metroharidwar@metrohospitals.com, Website: www.metrohospitals.com

Regd. Office : 21, Community Center, Preet Vihar, New Delhi-110092

CIN No.: U33201DL2006PTC156918

MHHI/CL/0115/Rev. No. 01