



CID : 2309404287
Name : MR.PARMESHWAR FALAKE
Age / Gender : 35 Years / Male
Consulting Dr. : -
Reg. Location : Vashi (Main Centre)

Use a QR Code Scanner
Application To Scan the Code
Collected : 04-Apr-2023 / 07:49
Reported : 04-Apr-2023 / 12:24

AERFOCAMI HEALTHCARE BELOW 40 MALE/FEMALE

CBC (Complete Blood Count), Blood

<u>PARAMETER</u>	<u>RESULTS</u>	<u>BIOLOGICAL REF RANGE</u>	<u>METHOD</u>
<u>RBC PARAMETERS</u>			
Haemoglobin	15.9	13.0-17.0 g/dL	Spectrophotometric
RBC	5.13	4.5-5.5 mil/cmm	Elect. Impedance
PCV	47.0	40-50 %	Measured
MCV	92	80-100 fl	Calculated
MCH	31.1	27-32 pg	Calculated
MCHC	33.9	31.5-34.5 g/dL	Calculated
RDW	13.6	11.6-14.0 %	Calculated
<u>WBC PARAMETERS</u>			
WBC Total Count	5320	4000-10000 /cmm	Elect. Impedance
<u>WBC DIFFERENTIAL AND ABSOLUTE COUNTS</u>			
Lymphocytes	40.1	20-40 %	
Absolute Lymphocytes	2133.3	1000-3000 /cmm	Calculated
Monocytes	5.9	2-10 %	
Absolute Monocytes	313.9	200-1000 /cmm	Calculated
Neutrophils	50.8	40-80 %	
Absolute Neutrophils	2702.6	2000-7000 /cmm	Calculated
Eosinophils	2.1	1-6 %	
Absolute Eosinophils	111.7	20-500 /cmm	Calculated
Basophils	1.1	0.1-2 %	
Absolute Basophils	58.5	20-100 /cmm	Calculated
Immature Leukocytes	-		
WBC Differential Count by Absorbance & Impedance method/Microscopy.			
<u>PLATELET PARAMETERS</u>			
Platelet Count	245000	150000-400000 /cmm	Elect. Impedance
MPV	8.1	6-11 fl	Calculated
PDW	12.2	11-18 %	Calculated
<u>RBC MORPHOLOGY</u>			



CID : 2309404287
Name : MR.PARMESHWAR FALAKE
Age / Gender : 35 Years / Male
Consulting Dr. : -
Reg. Location : Vashi (Main Centre)

Use a QR Code Scanner
Application To Scan the Code
Collected : 04-Apr-2023 / 07:49
Reported : 04-Apr-2023 / 11:56

Hypochromia -
Microcytosis -
Macrocytosis -
Anisocytosis -
Poikilocytosis -
Polychromasia -
Target Cells -
Basophilic Stippling -
Normoblasts -
Others Normocytic, Normochromic
WBC MORPHOLOGY -
PLATELET MORPHOLOGY -
COMMENT -

Specimen: EDTA Whole Blood

ESR, EDTA WB-ESR 5 2-15 mm at 1 hr. Sedimentation

*Sample processed at SUBURBAN DIAGNOSTICS (INDIA) PVT. LTD Panvel Lab, Panvel East
*** End Of Report ***



J. Mujawar

Dr.IMRAN MUJAWAR
M.D (Path)
Pathologist



CID : 2309404287
Name : MR.PARMESHWAR FALAKE
Age / Gender : 35 Years / Male
Consulting Dr. : -
Reg. Location : Vashi (Main Centre)

Use a QR Code Scanner
Application To Scan the Code
Collected : 04-Apr-2023 / 07:49
Reported : 04-Apr-2023 / 13:29

AERFOCAMI HEALTHCARE BELOW 40 MALE/FEMALE

<u>PARAMETER</u>	<u>RESULTS</u>	<u>BIOLOGICAL REF RANGE</u>	<u>METHOD</u>
GLUCOSE (SUGAR) FASTING, Fluoride Plasma	99.5	Non-Diabetic: < 100 mg/dl Impaired Fasting Glucose: 100-125 mg/dl Diabetic: >/= 126 mg/dl	Hexokinase
GLUCOSE (SUGAR) PP, Fluoride Plasma PP/R	114.7	Non-Diabetic: < 140 mg/dl Impaired Glucose Tolerance: 140-199 mg/dl Diabetic: >/= 200 mg/dl	Hexokinase
BILIRUBIN (TOTAL), Serum	0.49	0.1-1.2 mg/dl	Colorimetric
BILIRUBIN (DIRECT), Serum	0.16	0-0.3 mg/dl	Diazo
BILIRUBIN (INDIRECT), Serum	0.33	0.1-1.0 mg/dl	Calculated
TOTAL PROTEINS, Serum	6.6	6.4-8.3 g/dL	Biuret
ALBUMIN, Serum	4.7	3.5-5.2 g/dL	BCG
GLOBULIN, Serum	1.9	2.3-3.5 g/dL	Calculated
A/G RATIO, Serum	2.5	1 - 2	Calculated
SGOT (AST), Serum	21.6	5-40 U/L	NADH (w/o P-5-P)
SGPT (ALT), Serum	38.1	5-45 U/L	NADH (w/o P-5-P)
GAMMA GT, Serum	39.1	3-60 U/L	Enzymatic
ALKALINE PHOSPHATASE, Serum	93.6	40-130 U/L	Colorimetric
BLOOD UREA, Serum	16.8	12.8-42.8 mg/dl	Kinetic
BUN, Serum	7.8	6-20 mg/dl	Calculated
CREATININE, Serum	0.88	0.67-1.17 mg/dl	Enzymatic



CID : 2309404287
Name : MR.PARMESHWAR FALAKE
Age / Gender : 35 Years / Male
Consulting Dr. : -
Reg. Location : Vashi (Main Centre)

Collected : 04-Apr-2023 / 07:49
Reported : 04-Apr-2023 / 16:05

Use a QR Code Scanner
Application To Scan the Code

eGFR, Serum	105	>60 ml/min/1.73sqm	Calculated
Note: eGFR estimation is calculated using MDRD (Modification of diet in renal disease study group) equation			
URIC ACID, Serum	5.2	3.5-7.2 mg/dl	Enzymatic
Urine Sugar (Fasting)	Absent	Absent	
Urine Ketones (Fasting)	Absent	Absent	
Urine Sugar (PP)	Absent	Absent	
Urine Ketones (PP)	Absent	Absent	

*Sample processed at SUBURBAN DIAGNOSTICS (INDIA) PVT. LTD Panvel Lab, Panvel East
*** End Of Report ***



J. Mujawar

Dr.IMRAN MUJAWAR
M.D (Path)
Pathologist



CID : 2309404287
Name : MR.PARMESHWAR FALAKE
Age / Gender : 35 Years / Male
Consulting Dr. : -
Reg. Location : Vashi (Main Centre)

Use a QR Code Scanner
Application To Scan the Code
Collected : 04-Apr-2023 / 07:49
Reported : 04-Apr-2023 / 12:28

AERFOCAMI HEALTHCARE BELOW 40 MALE/FEMALE
GLYCOSYLATED HEMOGLOBIN (HbA1c)

<u>PARAMETER</u>	<u>RESULTS</u>	<u>BIOLOGICAL REF RANGE</u>	<u>METHOD</u>
Glycosylated Hemoglobin (HbA1c), EDTA WB - CC	6.1	Non-Diabetic Level: < 5.7 % Prediabetic Level: 5.7-6.4 % Diabetic Level: >/= 6.5 %	HPLC
Estimated Average Glucose (eAG), EDTA WB - CC	128.4	mg/dl	Calculated

Intended use:

- In patients who are meeting treatment goals, HbA1c test should be performed at least 2 times a year
- In patients whose therapy has changed or who are not meeting glycemic goals, it should be performed quarterly
- For microvascular disease prevention, the HbA1C goal for non pregnant adults in general is Less than 7%.

Clinical Significance:

- HbA1c, Glycosylated hemoglobin or glycated hemoglobin, is hemoglobin with glucose molecule attached to it.
- The HbA1c test evaluates the average amount of glucose in the blood over the last 2 to 3 months by measuring the percentage of glycosylated hemoglobin in the blood.

Test Interpretation:

- The HbA1c test evaluates the average amount of glucose in the blood over the last 2 to 3 months by measuring the percentage of Glycosylated hemoglobin in the blood.
- HbA1c test may be used to screen for and diagnose diabetes or risk of developing diabetes.
- To monitor compliance and long term blood glucose level control in patients with diabetes.
- Index of diabetic control, predicting development and progression of diabetic micro vascular complications.

Factors affecting HbA1c results:

Increased in: High fetal hemoglobin, Chronic renal failure, Iron deficiency anemia, Splenectomy, Increased serum triglycerides, Alcohol ingestion, Lead/opiate poisoning and Salicylate treatment.

Decreased in: Shortened RBC lifespan (Hemolytic anemia, blood loss), following transfusions, pregnancy, ingestion of large amount of Vitamin E or Vitamin C and Hemoglobinopathies

Reflex tests: Blood glucose levels, CGM (Continuous Glucose monitoring)

References: ADA recommendations, AACC, Wallach's interpretation of diagnostic tests 10th edition.

*Sample processed at SUBURBAN DIAGNOSTICS (INDIA) PVT. LTD Panvel Lab, Panvel East

*** End Of Report ***



J. Mujawar

Dr. IMRAN MUJAWAR
M.D (Path)
Pathologist



CID : 2309404287
Name : MR.PARMESHWAR FALAKE
Age / Gender : 35 Years / Male
Consulting Dr. : -
Reg. Location : Vashi (Main Centre)

Use a QR Code Scanner
Application To Scan the Code
Collected : 04-Apr-2023 / 07:49
Reported : 04-Apr-2023 / 14:36

AERFOCAMI HEALTHCARE BELOW 40 MALE/FEMALE
URINE EXAMINATION REPORT

<u>PARAMETER</u>	<u>RESULTS</u>	<u>BIOLOGICAL REF RANGE</u>	<u>METHOD</u>
<u>PHYSICAL EXAMINATION</u>			
Color	Pale yellow	Pale Yellow	-
Reaction (pH)	Acidic (6.0)	4.5 - 8.0	Chemical Indicator
Specific Gravity	1.010	1.001-1.030	Chemical Indicator
Transparency	Clear	Clear	-
Volume (ml)	40	-	-
<u>CHEMICAL EXAMINATION</u>			
Proteins	Absent	Absent	pH Indicator
Glucose	Absent	Absent	GOD-POD
Ketones	Absent	Absent	Legals Test
Blood	Absent	Absent	Peroxidase
Bilirubin	Absent	Absent	Diazonium Salt
Urobilinogen	Normal	Normal	Diazonium Salt
Nitrite	Absent	Absent	Griess Test
<u>MICROSCOPIC EXAMINATION</u>			
Leukocytes(Pus cells)/hpf	0-1	0-5/hpf	
Red Blood Cells / hpf	Absent	0-2/hpf	
Epithelial Cells / hpf	0-1		
Casts	Absent	Absent	
Crystals	Absent	Absent	
Amorphous debris	Absent	Absent	
Bacteria / hpf	5-6	Less than 20/hpf	

Interpretation: The concentration values of Chemical analytes corresponding to the grading given in the report are as follows:

- Protein:(1+ ~25 mg/dl, 2+ ~75 mg/dl, 3+ ~ 150 mg/dl, 4+ ~ 500 mg/dl)
- Glucose:(1+ ~ 50 mg/dl, 2+ ~100 mg/dl, 3+ ~300 mg/dl,4+ ~1000 mg/dl)
- Ketone:(1+ ~5 mg/dl, 2+ ~15 mg/dl, 3+ ~ 50 mg/dl, 4+ ~ 150 mg/dl)

Reference: Pack insert

*Sample processed at SUBURBAN DIAGNOSTICS (INDIA) PVT. LTD Panvel Lab, Panvel East

*** End Of Report ***



J. Mujawar

Dr.IMRAN MUJAWAR
M.D (Path)
Pathologist



CID : 2309404287
Name : MR.PARMESHWAR FALAKE
Age / Gender : 35 Years / Male
Consulting Dr. : -
Reg. Location : Vashi (Main Centre)

Collected : 04-Apr-2023 / 07:49
Reported : 04-Apr-2023 / 12:26

Use a QR Code Scanner
Application To Scan the Code

AERFOCAMI HEALTHCARE BELOW 40 MALE/FEMALE
BLOOD GROUPING & Rh TYPING

<u>PARAMETER</u>	<u>RESULTS</u>
ABO GROUP	B
Rh TYPING	Positive

NOTE: Test performed by automated Erythrocytes magnetized technology (EMT) which is more sensitive than conventional methods.

Specimen: EDTA Whole Blood and/or serum

Clinical significance:

ABO system is most important of all blood group in transfusion medicine

Limitations:

- ABO blood group of new born is performed only by cell (forward) grouping because allo antibodies in cord blood are of maternal origin.
- Since A & B antigens are not fully developed at birth, both Anti-A & Anti-B antibodies appear after the first 4 to 6 months of life. As a result, weaker reactions may occur with red cells of newborns than of adults.
- Confirmation of newborn's blood group is indicated when A & B antigen expression and the isoagglutinins are fully developed at 2 to 4 years of age & remains constant throughout life.
- Cord blood is contaminated with Wharton's jelly that causes red cell aggregation leading to false positive result
- The Hh blood group also known as Oh or Bombay blood group is rare blood group type. The term Bombay is used to refer the phenotype that lacks normal expression of ABH antigens because of inheritance of hh genotype.

References:

1. Denise M Harmening, Modern Blood Banking and Transfusion Practices- 6th Edition 2012. F.A. Davis company. Philadelphia
2. AABB technical manual

*Sample processed at SUBURBAN DIAGNOSTICS (INDIA) PVT. LTD SDRL, Vidyavihar Lab

*** End Of Report ***

Dr.VRUSHALI SHROFF
M.D.(PATH)
Pathologist





CID : 2309404287
Name : MR.PARMESHWAR FALAKE
Age / Gender : 35 Years / Male
Consulting Dr. : -
Reg. Location : Vashi (Main Centre)

Use a QR Code Scanner
Application To Scan the Code
Collected : 04-Apr-2023 / 07:49
Reported : 04-Apr-2023 / 13:29

AERFOCAMI HEALTHCARE BELOW 40 MALE/FEMALE
LIPID PROFILE

PARAMETER	RESULTS	BIOLOGICAL REF RANGE	METHOD
CHOLESTEROL, Serum	151.6	Desirable: <200 mg/dl Borderline High: 200-239mg/dl High: >=240 mg/dl	CHOD-POD
TRIGLYCERIDES, Serum	213.1	Normal: <150 mg/dl Borderline-high: 150 - 199 mg/dl High: 200 - 499 mg/dl Very high: >=500 mg/dl	GPO-POD
HDL CHOLESTEROL, Serum	31.4	Desirable: >60 mg/dl Borderline: 40 - 60 mg/dl Low (High risk): <40 mg/dl	Homogeneous enzymatic colorimetric assay
NON HDL CHOLESTEROL, Serum	120.2	Desirable: <130 mg/dl Borderline-high:130 - 159 mg/dl High:160 - 189 mg/dl Very high: >=190 mg/dl	Calculated
LDL CHOLESTEROL, Serum	96.7	Optimal: <100 mg/dl Near Optimal: 100 - 129 mg/dl Borderline High: 130 - 159 mg/dl High: 160 - 189 mg/dl Very High: >= 190 mg/dl	Calculated
VLDL CHOLESTEROL, Serum	23.5	< /= 30 mg/dl	Calculated
CHOL / HDL CHOL RATIO, Serum	4.8	0-4.5 Ratio	Calculated
LDL CHOL / HDL CHOL RATIO, Serum	3.1	0-3.5 Ratio	Calculated

Note : LDL measurement is done by Direct method

*Sample processed at SUBURBAN DIAGNOSTICS (INDIA) PVT. LTD Panvel Lab, Panvel East

*** End Of Report ***



J. Mujawar

Dr.IMRAN MUJAWAR
M.D (Path)
Pathologist



CID : 2309404287
Name : MR.PARMESHWAR FALAKE
Age / Gender : 35 Years / Male
Consulting Dr. : -
Reg. Location : Vashi (Main Centre)

Use a QR Code Scanner
Application To Scan the Code
Collected : 04-Apr-2023 / 07:49
Reported : 04-Apr-2023 / 13:20

AERFOCAMI HEALTHCARE BELOW 40 MALE/FEMALE
THYROID FUNCTION TESTS

<u>PARAMETER</u>	<u>RESULTS</u>	<u>BIOLOGICAL REF RANGE</u>	<u>METHOD</u>
Free T3, Serum	5.2	3.5-6.5 pmol/L	ECLIA
Free T4, Serum	14.5	11.5-22.7 pmol/L	ECLIA
sensitiveTSH, Serum	2.88	0.35-5.5 microIU/ml	ECLIA



CID : 2309404287
Name : MR.PARMESHWAR FALAKE
Age / Gender : 35 Years / Male
Consulting Dr. : -
Reg. Location : Vashi (Main Centre)

Collected : 04-Apr-2023 / 07:49
Reported : 04-Apr-2023 / 13:20

Use a QR Code Scanner
Application To Scan the Code

Interpretation:

A thyroid panel is used to evaluate thyroid function and/or help diagnose various thyroid disorders.

Clinical Significance:

- 1)TSH Values between high abnormal upto15 microIU/ml should be correlated clinically or repeat the test with new sample as physiological factors can give falsely high TSH.
- 2)TSH values may be transiently altered because of non thyroidal illness like severe infections,liver disease, renal and heart severe burns, trauma and surgery etc.

TSH	FT4 / T4	FT3 / T3	Interpretation
High	Normal	Normal	Subclinical hypothyroidism, poor compliance with thyroxine, drugs like amiodarone, Recovery phase of non-thyroidal illness, TSH Resistance.
High	Low	Low	Hypothyroidism, Autoimmune thyroiditis, post radio iodine Rx, post thyroidectomy, Anti thyroid drugs, tyrosine kinase inhibitors & amiodarone, amyloid deposits in thyroid, thyroid tumors & congenital hypothyroidism.
Low	High	High	Hyperthyroidism, Graves disease, toxic multinodular goiter, toxic adenoma, excess iodine or thyroxine intake, pregnancy related (hyperemesis gravidarum, hydatiform mole)
Low	Normal	Normal	Subclinical Hyperthyroidism, recent Rx for Hyperthyroidism, drugs like steroids & dopamine), Non thyroidal illness.
Low	Low	Low	Central Hypothyroidism, Non Thyroidal Illness, Recent Rx for Hyperthyroidism.
High	High	High	Interfering anti TPO antibodies, Drug interference: Amiodarone, Heparin, Beta Blockers, steroids & anti epileptics.

Diurnal Variation:TSH follows a diurnal rhythm and is at maximum between 2 am and 4 am , and is at a minimum between 6 pm and 10 pm. The variation is on the order of 50 to 206%. Biological variation:19.7%(with in subject variation)

Reflex Tests:Anti thyroid Antibodies,USG Thyroid ,TSH receptor Antibody. Thyroglobulin, Calcitonin

Limitations:

1. Samples should not be taken from patients receiving therapy with high biotin doses (i.e. >5 mg/day) until atleast 8 hours following the last biotin administration.
2. Patient samples may contain heterophilic antibodies that could react in immunoassays to give falsely elevated or depressed results. this assay is designed to minimize interference from heterophilic antibodies.

Reference:

- 1.O.koulouri et al. / Best Practice and Research clinical Endocrinology and Metabolism 27(2013)
- 2.Interpretation of the thyroid function tests, Dayan et al. THE LANCET . Vol 357
- 3.Tietz ,Text Book of Clinical Chemistry and Molecular Biology -5th Edition
- 4.Biological Variation:From principles to Practice-Callum G Fraser (AACC Press)

*Sample processed at SUBURBAN DIAGNOSTICS (INDIA) PVT. LTD Panvel Lab, Panvel East

*** End Of Report ***



J. Mujawar

Dr.IMRAN MUJAWAR
M.D (Path)
Pathologist



Use a QR Code Scanner
Application To Scan the Code

CID : 2309404287
Name : Mr PARMESHWAR FALAKE
Age / Sex : 35 Years/Male
Ref. Dr :
Reg. Location : Vashi Main Centre

Reg. Date : 04-Apr-2023
Reported : 04-Apr-2023/09:14

USG WHOLE ABDOMEN

LIVER:

The liver is normal in size, shape and smooth margins. It shows normal parenchymal echo pattern. The intra hepatic biliary and portal radical appear normal. No evidence of any intra hepatic cystic or solid lesion seen. The main portal vein and CBD appears normal.

GALL BLADDER:

The gall bladder is physiologically distended and appears normal. No evidence of gall stones or mass lesions seen

PANCREAS:

The pancreas is well visualised and appears normal. No evidence of solid or cystic mass lesion.

KIDNEYS:

Both the kidneys are normal in size shape and echotexture. No evidence of any calculus, hydronephrosis or mass lesion seen. Mid pole simple cortical cyst of size 10 mm is noted in right kidney. Right kidney measures 10.7 x 5.0 cm. Left kidney measures 10.0 x 4.7 cm.

SPLEEN:

The spleen is normal in size and echotexture. No evidence of focal lesion is noted. There is no evidence of any lymphadenopathy or ascites.

URINARY BLADDER:

The urinary bladder is well distended and reveal no intraluminal abnormality.

PROSTATE:

The prostate is normal in size and measures 4.7 x 2.7 x 3.0 cm volume is 21 cc.

IMPRESSION:

Right renal cortical cyst .

-----End of Report-----



Use a QR Code Scanner
Application To Scan the Code

CID : 2309404287
Name : Mr PARMESHWAR FALAKE
Age / Sex : 35 Years/Male
Ref. Dr :
Reg. Location : Vashi Main Centre

Reg. Date : 04-Apr-2023
Reported : 04-Apr-2023/09:14

Dr Shilpa Beri
MBBS DMRE
Reg No 2002/05/2302
Consultant Radiologist



Use a QR Code Scanner
Application To Scan the Code

CID : 2309404287
Name : Mr PARMESHWAR FALAKE
Age / Sex : 35 Years/Male
Ref. Dr :
Reg. Location : Vashi Main Centre

Reg. Date : 04-Apr-2023
Reported : 04-Apr-2023/09:30

X-RAY CHEST PA VIEW

Both lung fields are clear.

Both costo-phrenic angles are clear.

The cardiac size and shape are within normal limits.

The domes of diaphragm are normal in position and outlines.

The skeleton under review appears normal.

IMPRESSION:

NO SIGNIFICANT ABNORMALITY IS DETECTED.

-----End of Report-----

Dr Shilpa Beri
MBBS DMRE
Reg No 2002/05/2302
Consultant Radiologist



Use a QR Code Scanner
Application To Scan the Code

CID : 2309404287
Name : Mr PARMESHWAR FALAKE
Age / Sex : 35 Years/Male
Ref. Dr :
Reg. Location : Vashi Main Centre

Reg. Date : 04-Apr-2023
Reported : 04-Apr-2023/09:30



Dr. Alka Patnaik
M.B.S., C.G.O.-Nagpur Reg. No. 73367
Dip. Psychotherapy-U.K. Reg. No. OF395

SUBURBAN DIAGNOSTICS (I) PVT. LTD.
Shop No 22, Ground Floor, Raikar Bhavan,
Sector-17, Vashi, Navi Mumbai - 400 703
Tel: 27884547 / 27864548.

PHYSICAL EXAMINATION REPORT

Patient Name	Mr Parameshwar Falake	Sex/Age	m/35
Date	4/4/23	CID	2309406287

History and Complaints
No clc

EXAMINATION FINDINGS:			
Height (cms):	174	Temp (0c):	Normal
Weight (kg):	75	Skin:	Normal
Blood Pressure	130/80	Nails:	Normal
Pulse	62/min	Lymph Node:	NP
BMI	24.8		

Systems :	
Cardiovascular:	S, S2 loud, NO murmur
Respiratory:	ABBS
Genitourinary:	Normal
GI System:	.Normal.
CNS:	Normal

Impression:
USG Abdomen: - Rt Renal Cortical cyst .

Advice:	—
----------------	---

CHIEF COMPLAINTS:		
1)	Hypertension:	NO
2)	IHD	NO
3)	Arrhythmia	NO
4)	Diabetes Mellitus	NO
5)	Tuberculosis	NO
6)	Asthama	NO
7)	Pulmonary Disease	NO
8)	Thyroid/ Endocrine disorders	NO
9)	Nervous disorders	NO
10)	GI system	Normal
11)	Genital urinary disorder	Normal
12)	Rheumatic joint diseases or symptoms	Knee joint pain
13)	Blood disease or disorder	NO
14)	Cancer/lump growth/cyst	NO
15)	Congenital disease	NO
16)	Surgeries	NO
17)	Musculoskeletal System	NO

PERSONAL HISTORY:		
1)	Alcohol	NO
2)	Smoking	NO
3)	Diet	NO
4)	Medication	NO

Dr. Alka Patnaik
M.B.B.S., C.G.O.-Nagpur Reg. No. 73367
Dip. Psysextherapy-U.K. Reg. No. OF395

SUBURBAN DIAGNOSTICS (I) PVT. LTD.
Shop No. 22, Ground Floor, Raikar Bhavan,
Sector-17, Vashi, Navi Mumbai - 400 703
Tel 27884547 / 27864548.

Date:- 4/4/23

CID: 2309404287

Name:- Mr Parameshwar Palake

Sex / Age: M / 35

EYE CHECK UP

Chief complaints: NO

Systemic Diseases: NO

Past history: NO

Unaided Vision: 4-9

Aided Vision: NO

Refraction:

(Right Eye)

(Left Eye)

	Sph	Cyl	Axis	Vn	Sph	Cyl	Axis	Vn
Distance	—————			6/6	—————			6/6
Near	—————			N/A	—————			N/A

Colour Vision: Normal / Abnormal

Remark:



Dr. Alka Patnaik
M.B.B.S., C.G.O.-Nagpur Reg. No. 73367
Dip. Psysextherapy-U.K. Reg. No. OF395

SUBURBAN DIAGNOSTICS (I) PVT. LTD.
Shop No. 22, Ground Floor, Raikar Bhavan,
Sector-17, Vashi, Navi Mumbai - 400 703
Tel 27884547 / 27864548.

Patient Name: PARMESHWAR FALAKE
Patient ID: 2309404287

Date and Time: 4th Apr 23 8:53 AM

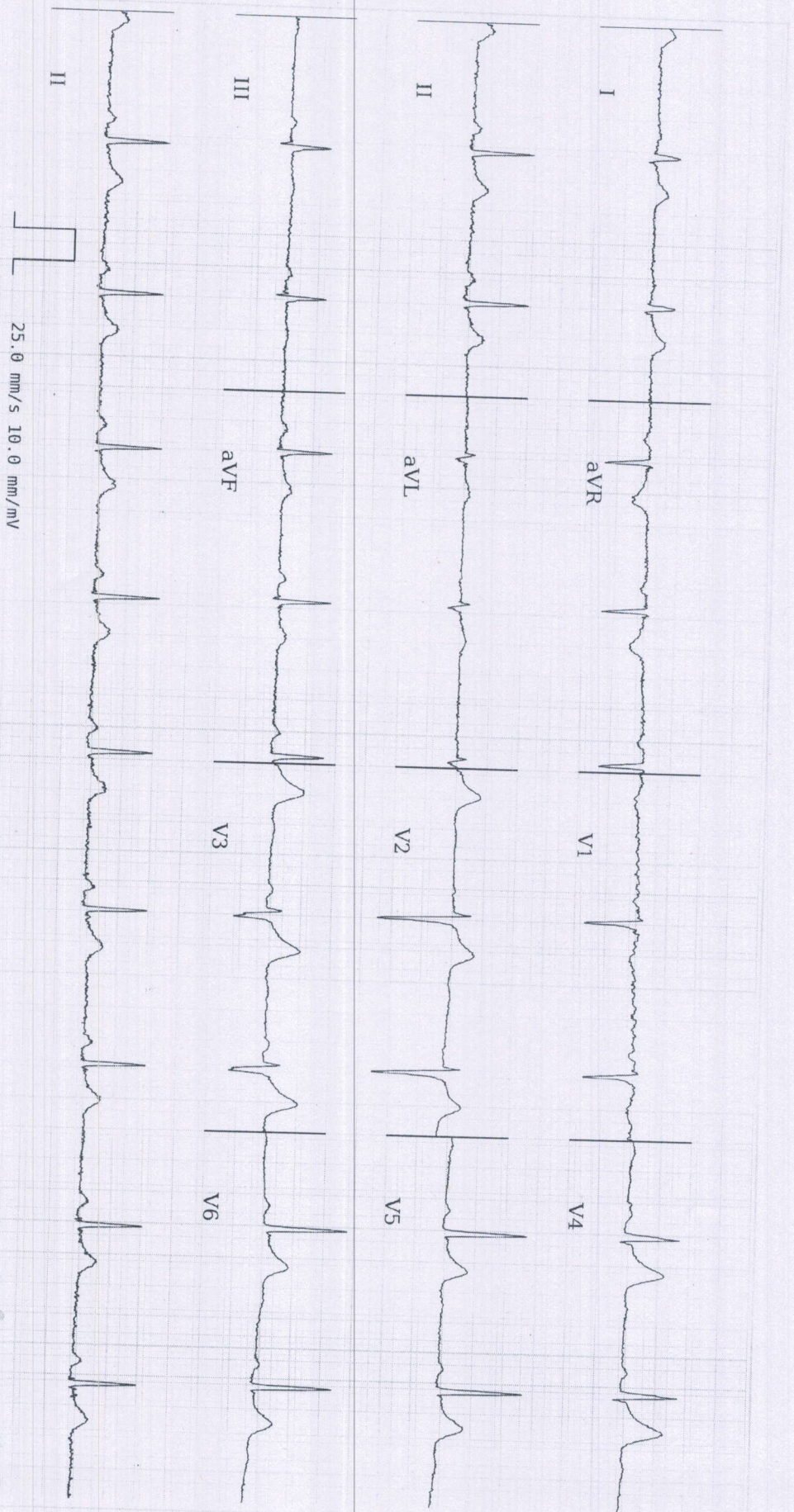

Age **35** **5** **11**
years months days

Gender **Male**

Heart Rate **60bpm**

Patient Vitals

BP: 130/80 mmHg
Weight: 75 kg
Height: 174 cm
Pulse: NA
Spo2: NA
Resp: NA
Others:

Measurements

QRSD: 82ms
QT: 374ms
QTcB: 374ms
PR: 164ms
P-R-T: 61° 67° 44°



ECG Within Normal Limits: Sinus Rhythm. Please correlate clinically.

REPORTED BY

Arund N Motwani

Dr. Arund N Motwani
M.D (General Medicine)
Reg No. 59329 M.M.C

PLEASE NOTE: This report is generated by the ECG machine and should be used as a reference for clinical diagnosis. Symptoms and results of other investigations and from laboratory tests, and must be interpreted by a qualified physician. All reports are subject to the function and use of the ECG machine.

SUBURBAN DIAGNOSTICS

Patient Details

Date: 04-Apr-23

Time: 10:47:57 AM

Name: MR.PARMESHWAR FALAKE ID: 2309404287

Age: 35 y

Height: 174 cms

Weight: 75 Kgs

Clinical History: NIL

Medications: NIL

Test Details

Protocol: Bruce

Pr.MHR: 185 bpm

THR: 157 (85 % of Pr.MHR) bpm

Total Exec. Time: 11 m 2 s

Max. HR: 144 (78% of Pr.MHR) bpm

Max. Mets: 13.50

Max. BP: 180 / 80 mmHg

Max. BP x HR: 25920 mmHg/min

Min. BP x HR: 5200 mmHg/min

Test Termination Criteria: FATIGUE

Protocol Details

Stage Name	Stage Time (min : sec)	Mets	Speed (mph)	Grade (%)	Heart Rate (bpm)	Max. BP (mm/Hg)	Max. ST Level (mm)	Max. ST Slope (mV/s)
Supine	0 : 28	1.0	0	0	82	130 / 80	-0.85 aVR	2.12 V3
Standing	0 : 18	1.0	0	0	65	130 / 80	-0.85 aVR	2.12 V3
Hyperventilation	0 : 19	1.0	0	0	70	130 / 80	-0.85 aVR	2.12 V3
1	3 : 0	4.6	1.7	10	98	140 / 80	-1.70 aVR	3.18 V3
2	3 : 0	7.0	2.5	12	102	150 / 80	-1.06 aVR	3.18 V3
3	3 : 0	10.2	3.4	14	120	160 / 80	-0.85 III	3.89 V3
Peak Ex	2 : 2	13.5	4.2	16	144	166 / 80	-1.06 III	4.95 V3
Recovery(1)	1 : 0	1.8	1	0	115	166 / 80	-1.27 aVR	5.66 V3
Recovery(2)	1 : 0	1.0	0	0	100	180 / 80	-1.27 aVR	5.66 V3
Recovery(3)	1 : 0	1.0	0	0	96	160 / 80	-0.85 aVR	3.54 V3
Recovery(4)	1 : 0	1.0	0	0	94	140 / 80	-0.85 aVR	2.48 V3
Recovery(5)	0 : 9	1.0	0	0	96	140 / 80	-0.64 aVR	1.77 V4

SUBURBAN DIAGNOSTICS

Patient Details

Name: MR.PARMESHWAR FALAKE ID: 2309404287
 Age: 35 y Sex: M

Date: 04-Apr-23
 Time: 10:47:57 AM

Height: 174 cms
 Weight: 75 Kgs

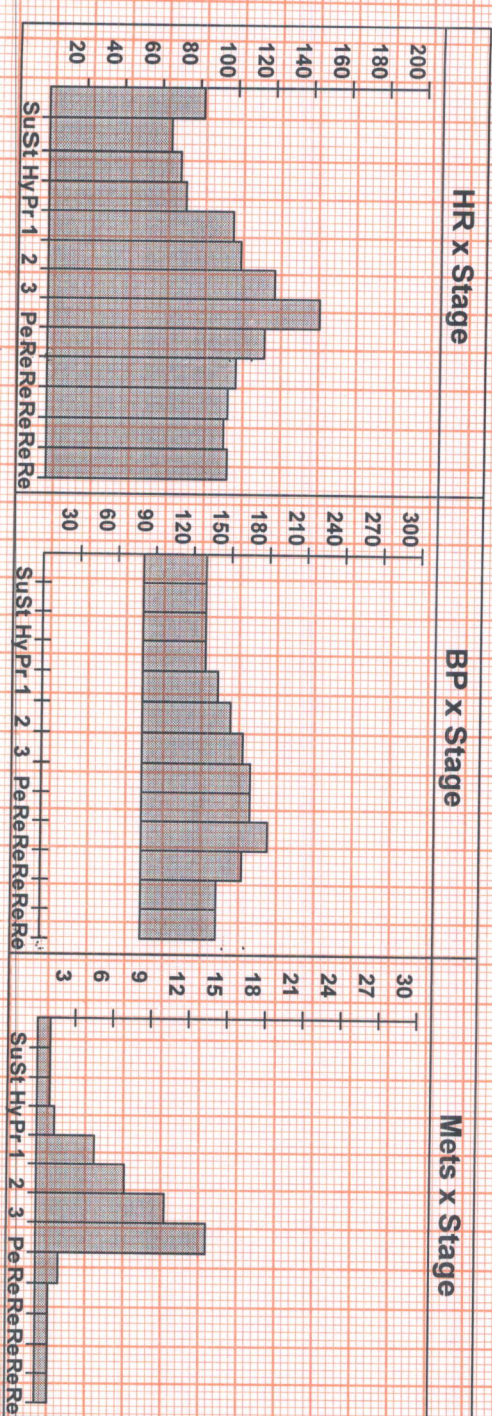

Interpretation

GOOD EFFORT TOLERANCE
 NORMAL CHRONOTROPIC RESPONSE
 NORMAL INOTROPIC RESPONSE
 NO ANGINA / ANGINA EQUIVALENTS
 NO ARRHYTHMIAS
 NO SIGNIFICANT ST-T CHANGES FROM BASELINE SEEN DURING THE TEST

IMPRESSION:
 STRESS TEST IS NEGATIVE FOR STRESS INDUCIBLE ISCHAEMIA.

Disclaimer: Negative stress test does not rule out Coronary Artery Disease.
 Positive stress test is suggestive but not confirmatory of coronary Artery Disease.
 Hence clinical correlation is mandatory.

SUBURBAN DIAGNOSTICS (I) PVT. LTD.
 Sh. N. S. Ground Floor, Raikar Bhavan,
 Se. V. V. Vashi, Navi Mumbai - 400 703
 Ref. Doctor:
 Tel: 27884547/27864548
 (Summary Report edited by user.)

DR. ANAND N. MOTWANI
 M.D. (GENERAL MEDICINE)
 Doctor: Dr. Anand Motwani Reg. No. 39329 (M.M.C.)
 (e) Schiller Healthcare India Pvt. Ltd. V-47

SUBURBAN DIAGNOSTICS

Test Report

MR. PARMESHWAR FALAKE (35 M)

ID: 2309404287

Date: 04-Apr-23

Exec Time : 0 m 0 s

Stage Time : 0 m 22 s HR: 71 bpm

Protocol: Bruce

Stage: Supine

Speed: 0 mph

Grade: 0 %

(THR: 157 bpm)

B.P: 130 / 80

ST Level (mm) ST Slope (mV/s)

ST Level (mm) ST Slope (mV/s)

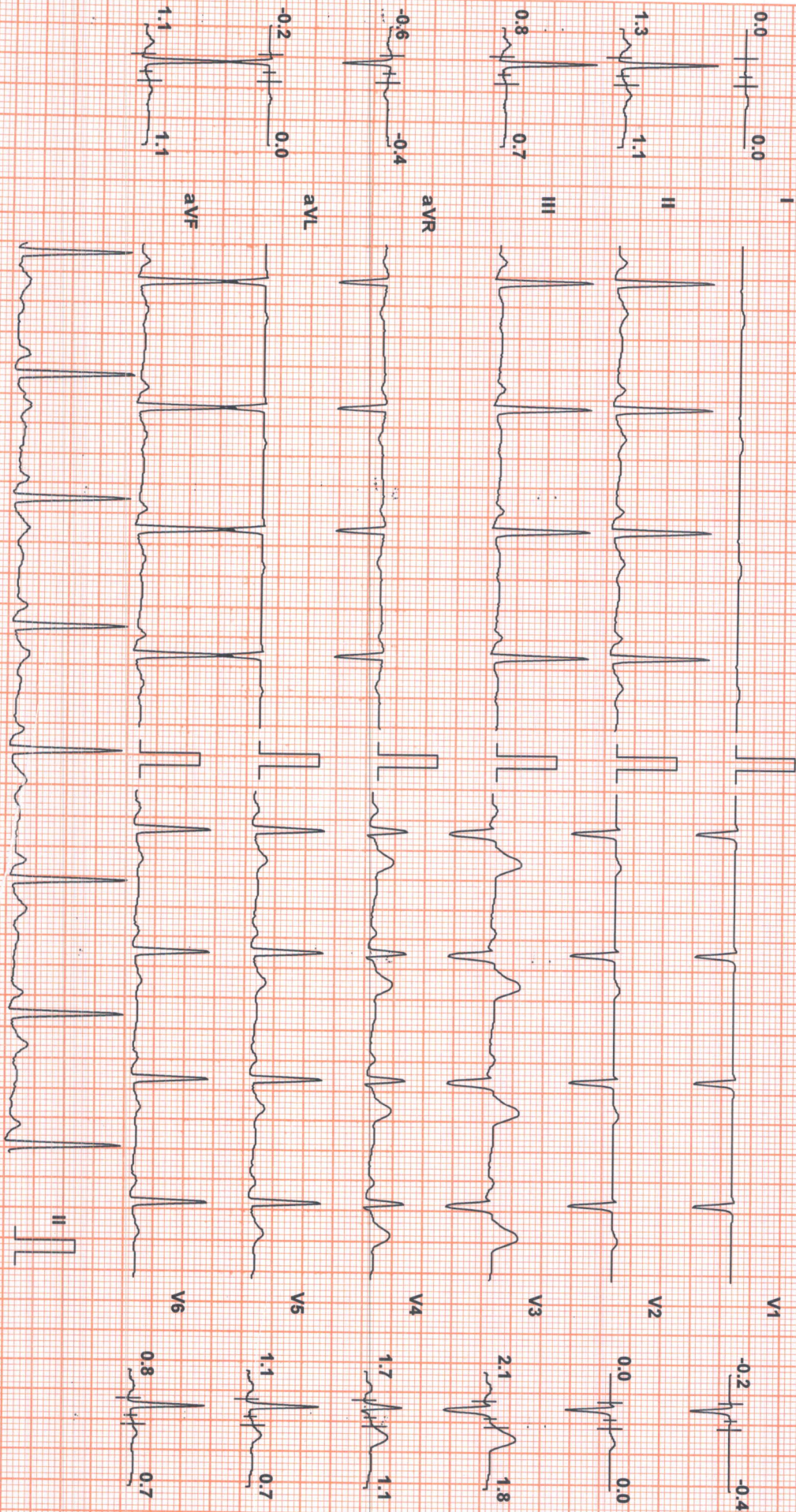

Chart Speed: 25 mm/sec
Schiller Spandam V 4.7

Filter: 35 Hz

Mains Filtr: ON

Amp: 10 mm

Isr = R - 60 ms

J = R + 60 ms

Post J = J + 60 ms

Linked Median

SUBURBAN DIAGNOSTICS

Test Report

MR PARMESHWAR FALAKE (35 M)

ID: 2309404287

Date: 04-Apr-23

Exec Time : 0 m 0 s

Stage Time : 0 m 12 s HR: 68 bpm

Protocol: Bruce

Stage: Standing

Speed: 0 mph

Grade: 0 %

(THR: 157 bpm)

B.P.: 130 / 80

ST Level (mm) ST Slope (mV/s)

ST Level (mm) ST Slope (mV/s)

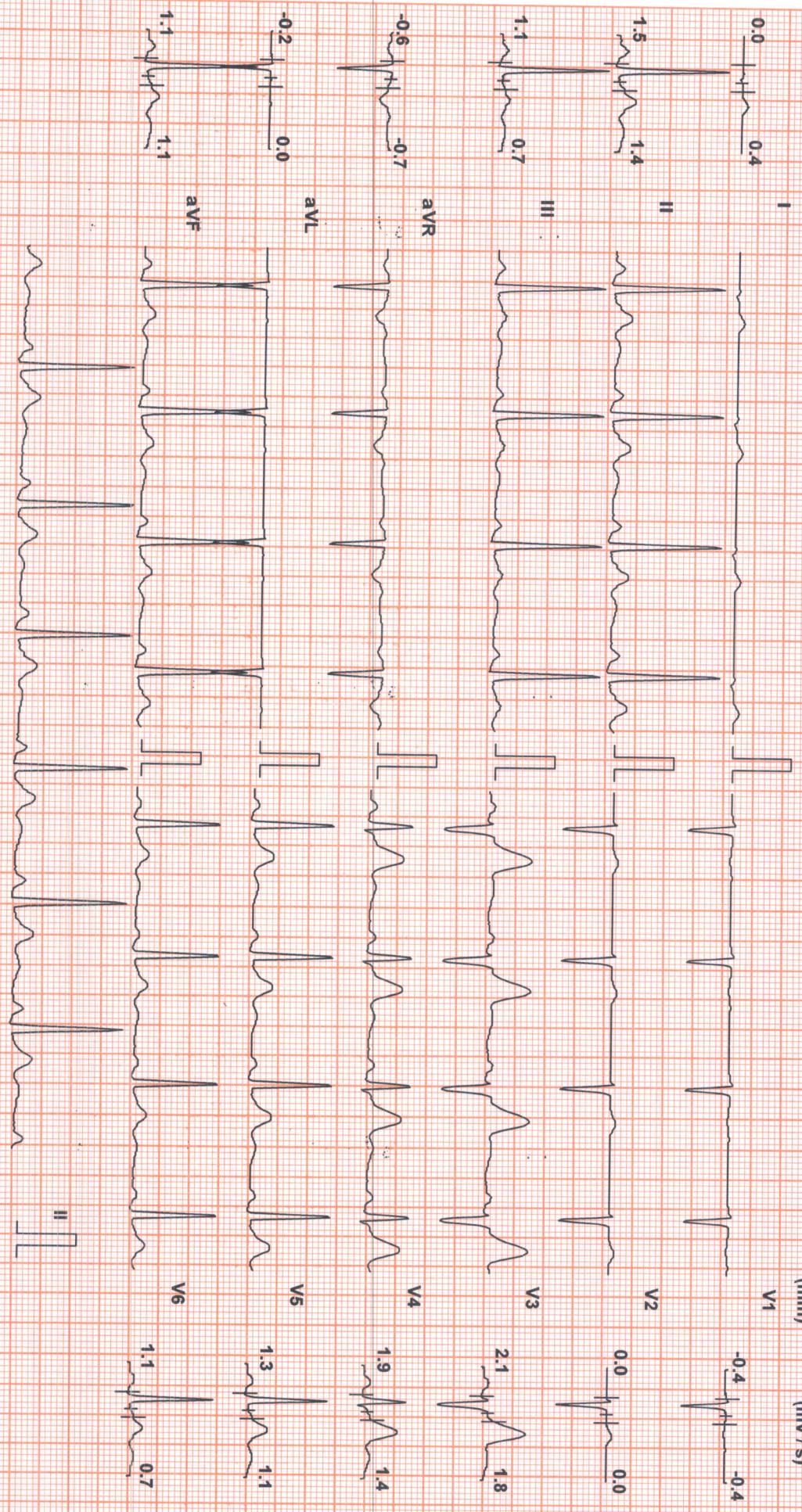

Chart Speed: 25 mm/sec
Schlier Spanden V 4.7

Filter: 35 Hz

Mains Fil: ON

Amp: 10 mm

iso = R - 60 ms

J = R + 60 ms

Post J = J + 60 ms

Linked Median

SUBURBAN DIAGNOSTICS

Test Report

MR. PARMESHWAR FALAKE (35 M)

ID: 2309404287

Date: 04-Apr-23

Exec Time : 0 m 0 s

Stage Time : 0 m 13 s HR: 68 bpm

Protocol: Bruce

Stage: Hyperventilation

Speed: 0 mph

Grade: 0 %

(THR: 157 bpm)

B.P.: 130 / 80

ST Level (mm) ST Slope (mV/s)

ST Level (mm) ST Slope (mV/s)

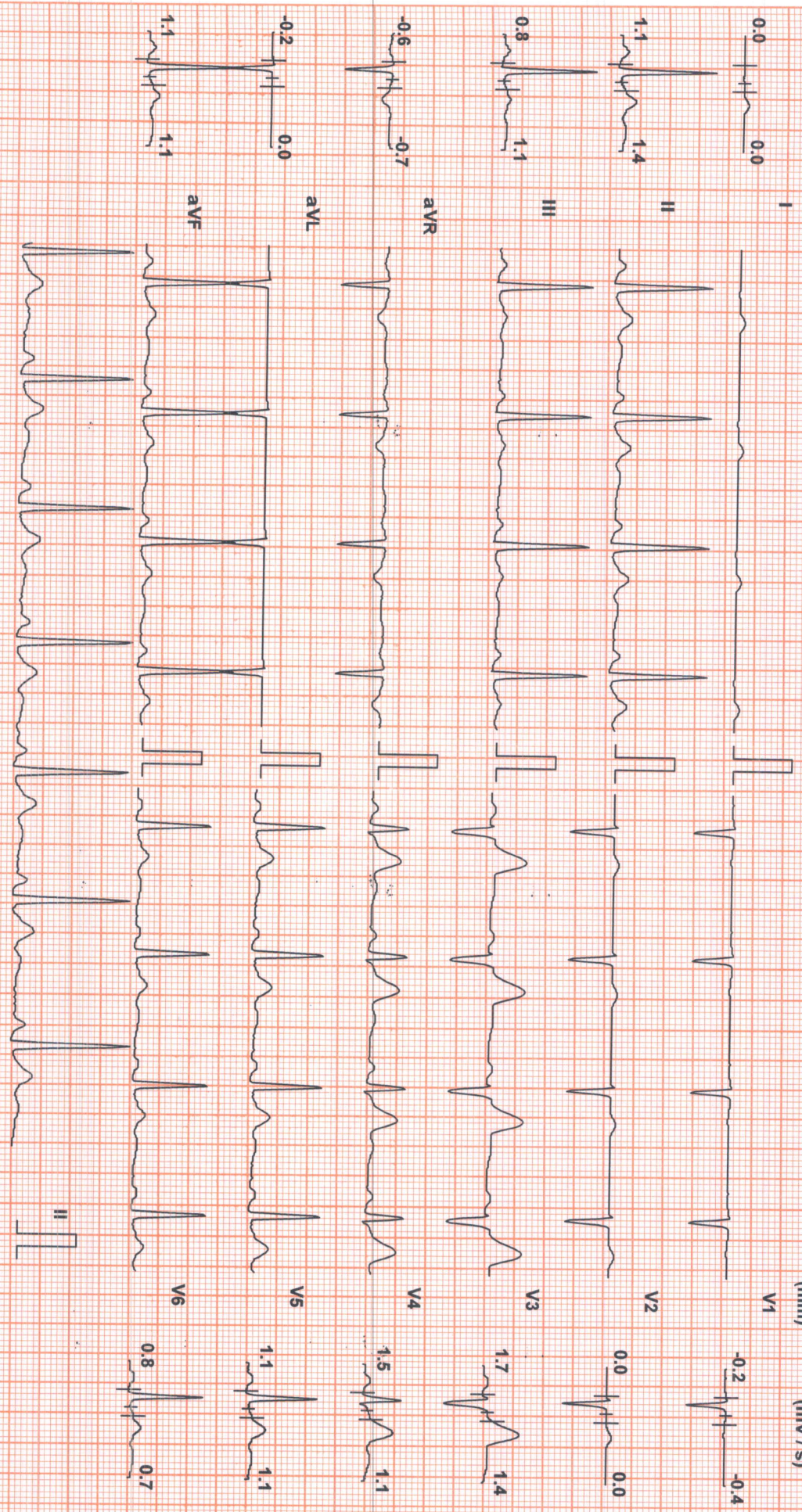

Chart Speed: 25 mm/sec
Schiller Spanden V 4.7

Filter: 35 Hz

Mains Fil: ON

Amp: 10 mm

iso = R - 60 ms

J = R + 60 ms

Post J = J + 60 ms

Linked Median

SUBURBAN DIAGNOSTICS

Test Report

MR. PARMESHWAR FALAKE (35 M)

ID: 2309404287

Date: 04-Apr-23 Exec Time : 2 m 54 s Stage Time : 2 m 54 s HR: 94 bpm

Protocol: Bruce

Stage: 1

Speed: 1.7 mph Grade: 10% (THR: 157 bpm) B.P: 140 / 80

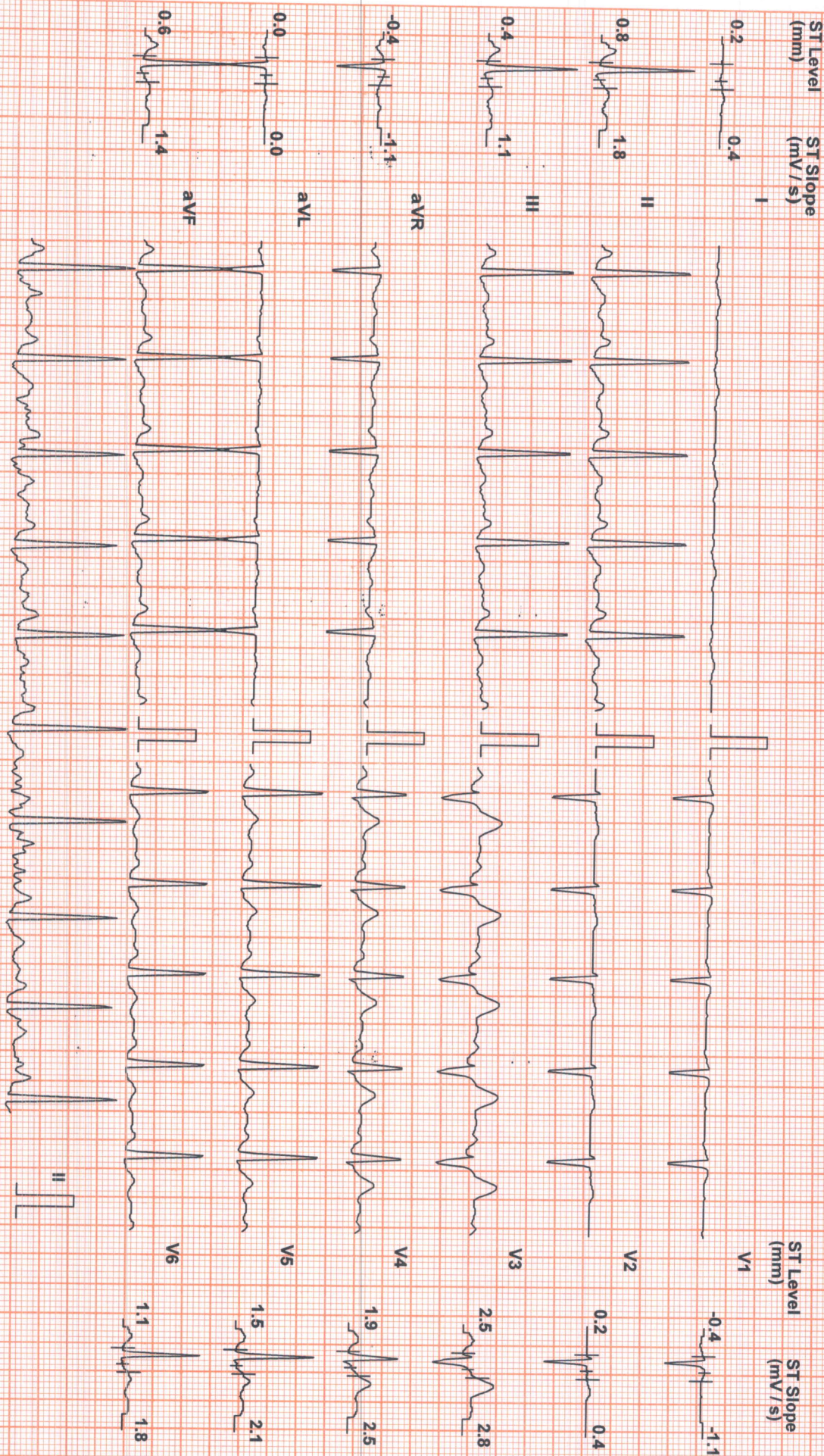

Chart Speed: 25 mm/sec
Schiller Spandan V 4.7

Filter: 35 Hz

Mains Filt: ON

Amp: 10 mm

iso = R - 60 ms

J = R + 60 ms

Post J = J + 60 ms

Linked Median

SUBURBAN DIAGNOSTICS

Test Report

MR. PARMESHWAR FALAKE (35 M)

ID: 2309404287

Date: 04-Apr-23

Exec Time : 5 m 54 s Stage Time : 2 m 54 s HR: 103 bpm

Protocol: Bruce

Stage: 2

Speed: 2.5 mph

Grade: 12 %

(THR: 157 bpm)

B.P: 150 / 80

ST Level (mm) ST Slope (mV/s)

ST Level (mm) ST Slope (mV/s)

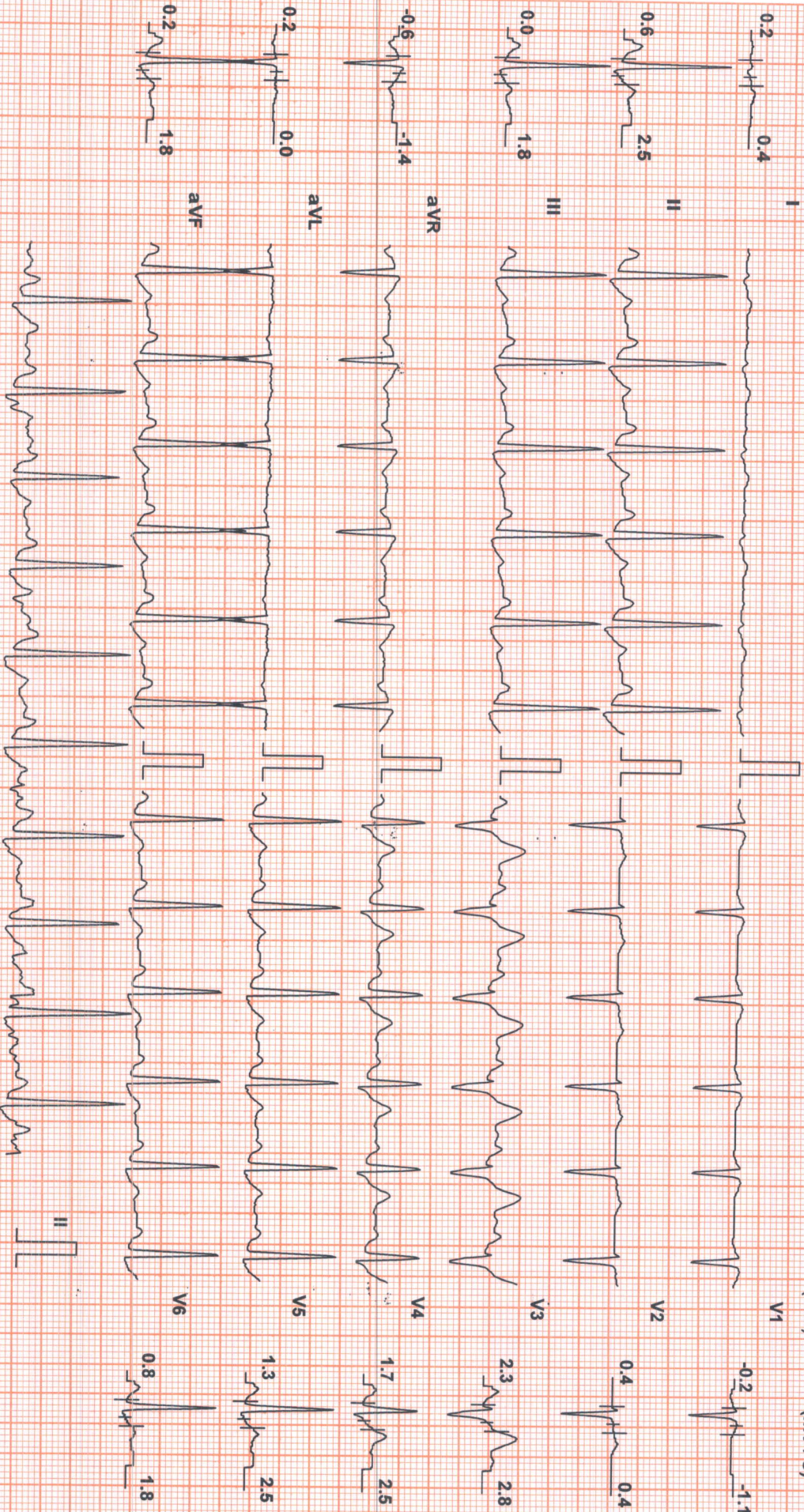

Chart Speed: 25 mm/Sec
Schlier Spanden V4.7

Filter: 35 Hz

Mains Filtr: ON

Amp: 10 mm

ISO = R - 60 ms

J = R + 60 ms

Post J = J + 60 ms

Linked Median

SUBURBAN DIAGNOSTICS

Test Report

MR. PARMESHWAR FALAKE (35 M)

ID: 2309404287

Date: 04-Apr-23

Exec Time : 8 m 54 s Stage Time : 2 m 54 s HR: 123 bpm

Protocol: Bruce

Stage: 3

Speed: 3.4 mph

Grade: 14 %

(THR: 157 bpm)

B.P: 160 / 80

ST Level (mm) ST Slope (mV/s)

ST Level (mm) ST Slope (mV/s)

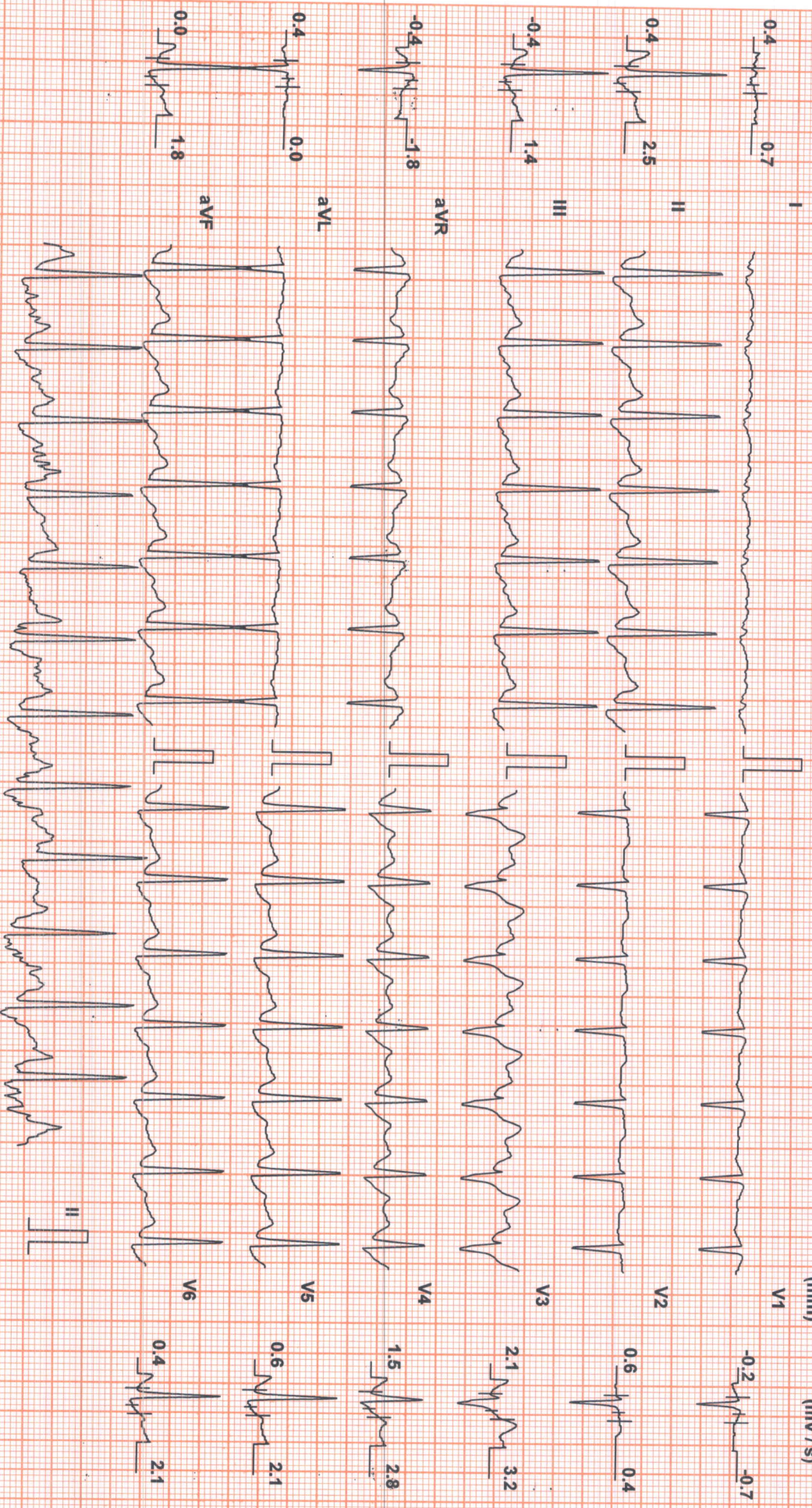

Chart Speed: 25 mm/sec
Schlitz Spanden V 4.7

Filter: 35 Hz

Mains Fil: ON

Amp: 10 mm

iso = R - 60 ms

J = R + 60 ms

Post J = J + 60 ms

Linked Median

SUBURBAN DIAGNOSTICS

Test Report

MR. PARMESHVAR FALAKE (35 M)

ID: 2309404287

Date: 04-Apr-23 Exec Time: 10 m 56 s Stage Time: 1 m 56 s HR: 141 bpm

Protocol: Bruce

Stage: Peak Ex

Speed: 4.2 mph Grade: 16%

(THR: 157 bpm)

B.P.: 166 / 80

ST Level (mm) ST Slope (mV/s)

ST Level (mm) ST Slope (mV/s)

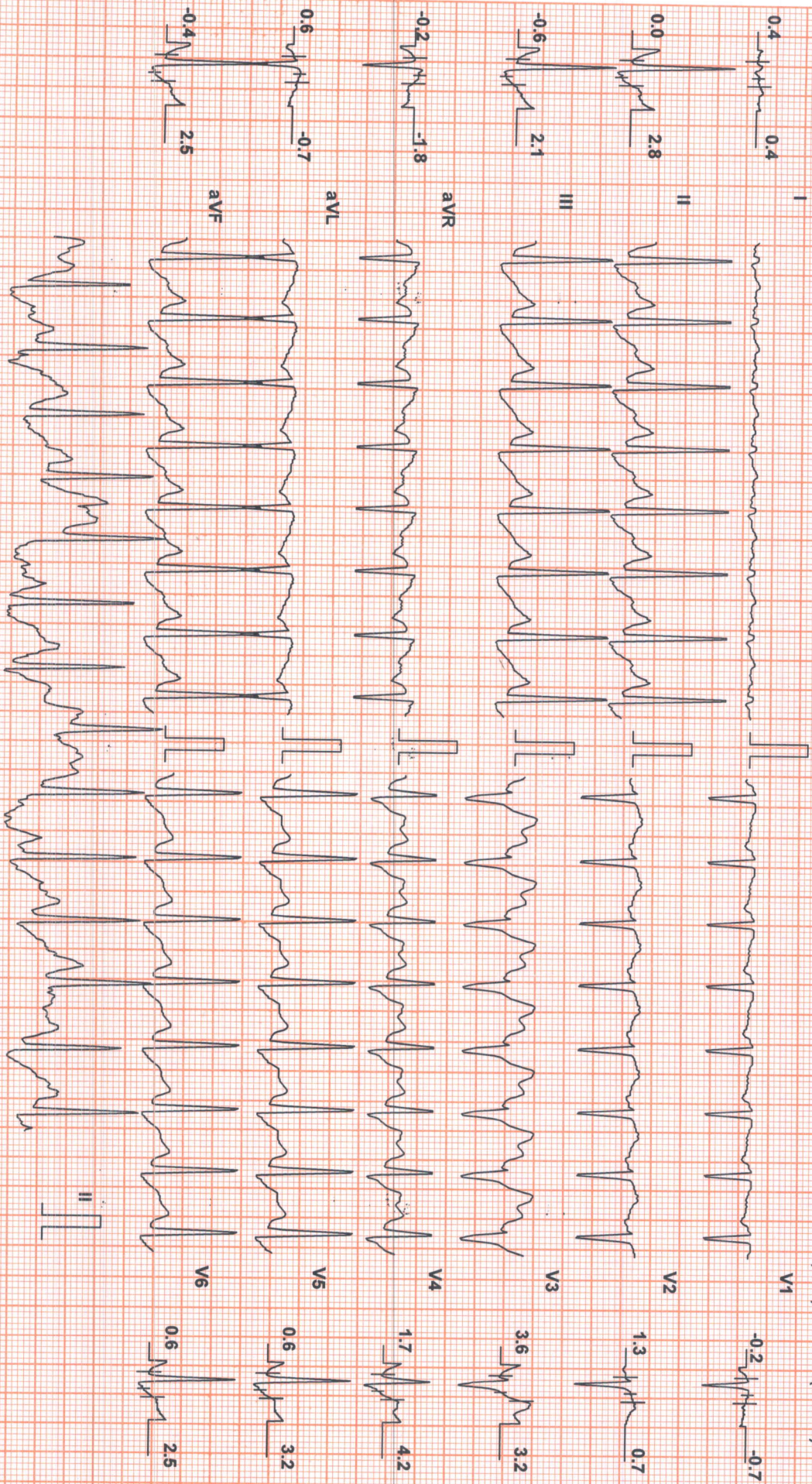

Chart Speed: 25 mm/sec
Schlitz Spandern V4.7

Filter: 35 Hz

Mains Filtr: ON

Amp: 10 mm

iso = R - 60 ms

J = R + 60 ms

Post J = J + 60 ms

Linked Median

SUBURBAN DIAGNOSTICS

Test Report

MR. PARMESHWAR FALAKE (35 M)

ID: 2309404287

Date: 04-Apr-23

Exec Time : 11 m 2 s Stage Time : 0 m 54 s HR: 107 bpm

Protocol: Bruce

Stage: Recovery(1)

Speed: 1 mph

Grade: 0 %

(THR: 157 bpm)

B.P.: 166 / 80

ST Level (mm) ST Slope (mV/s)

ST Level (mm) ST Slope (mV/s)

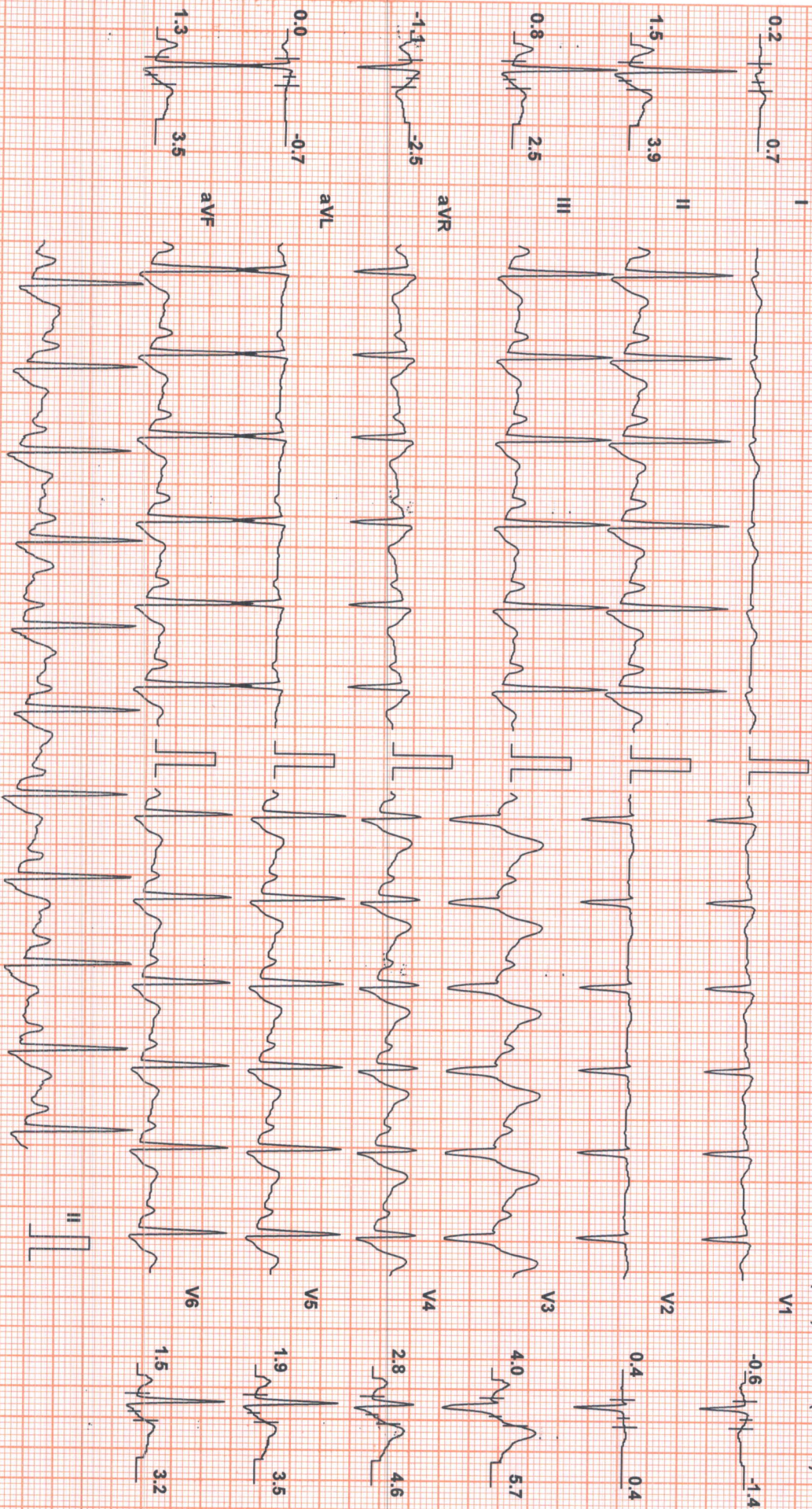

Chart Speed: 25 mm/sec
Schlifer Spanden V4.7

Filter: 35 Hz

Mains Fil: ON

Amp: 10 mm

iso = R - 60 ms

J = R + 60 ms

Post J = J + 60 ms

Linked Median

SUBURBAN DIAGNOSTICS

Test Report

MR. PARMESHWAR FALAKE (35 M)

ID: 2309404287

Date: 04-Apr-23

Exec Time : 11 m 2 s Stage Time : 0 m 54 s HR: 99 bpm

Protocol: Bruce

Stage: Recovery(2)

Speed: 0 mph

Grade: 0%

(THR: 157 bpm)

B.P: 180/80

ST Level (mm) ST Slope (mV/s)

ST Level (mm) ST Slope (mV/s)

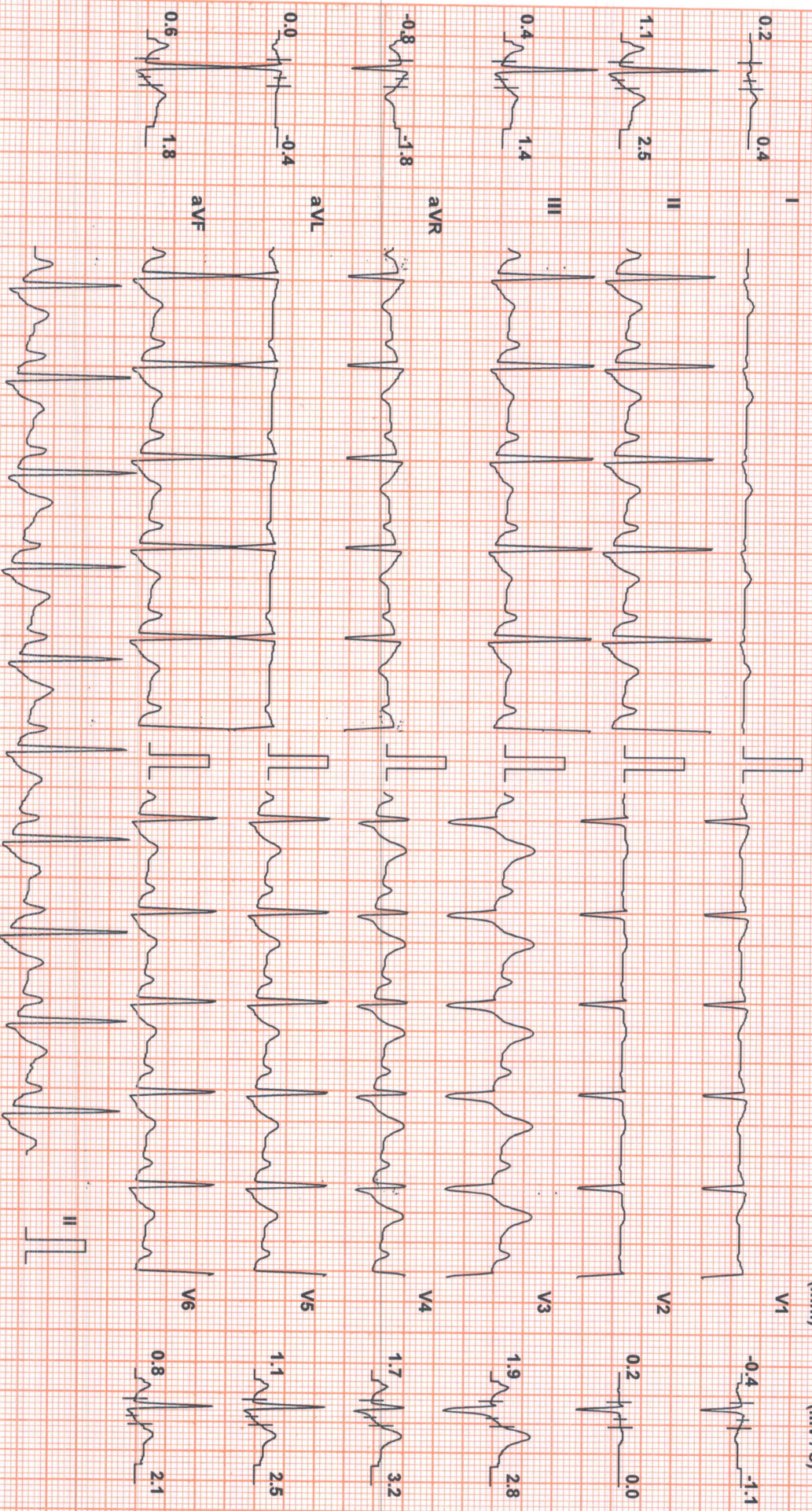

Chart Speed: 25 mm/sec
Schiller Spandax V 4.7

Filter: 35 Hz

Mains Fil: ON

Amp: 10 mm

ISO = R - 60 ms

J = R + 60 ms

Post J = J + 60 ms

Linked Median

SUBURBAN DIAGNOSTICS

Test Report

MR. PARMESHWAR FALAKE (35 M)

ID: 2309404287

Date: 04-Apr-23

Exec Time : 11 m 2 s Stage Time : 0 m 54 s HR: 95 bpm

Protocol: Bruce

Stage: Recovery(3)

Speed: 0 mph

Grade: 0 %

(THR: 157 bpm)

B.P: 160 / 80

ST Level (mm) ST Slope (mV/s)

ST Level (mm) ST Slope (mV/s)

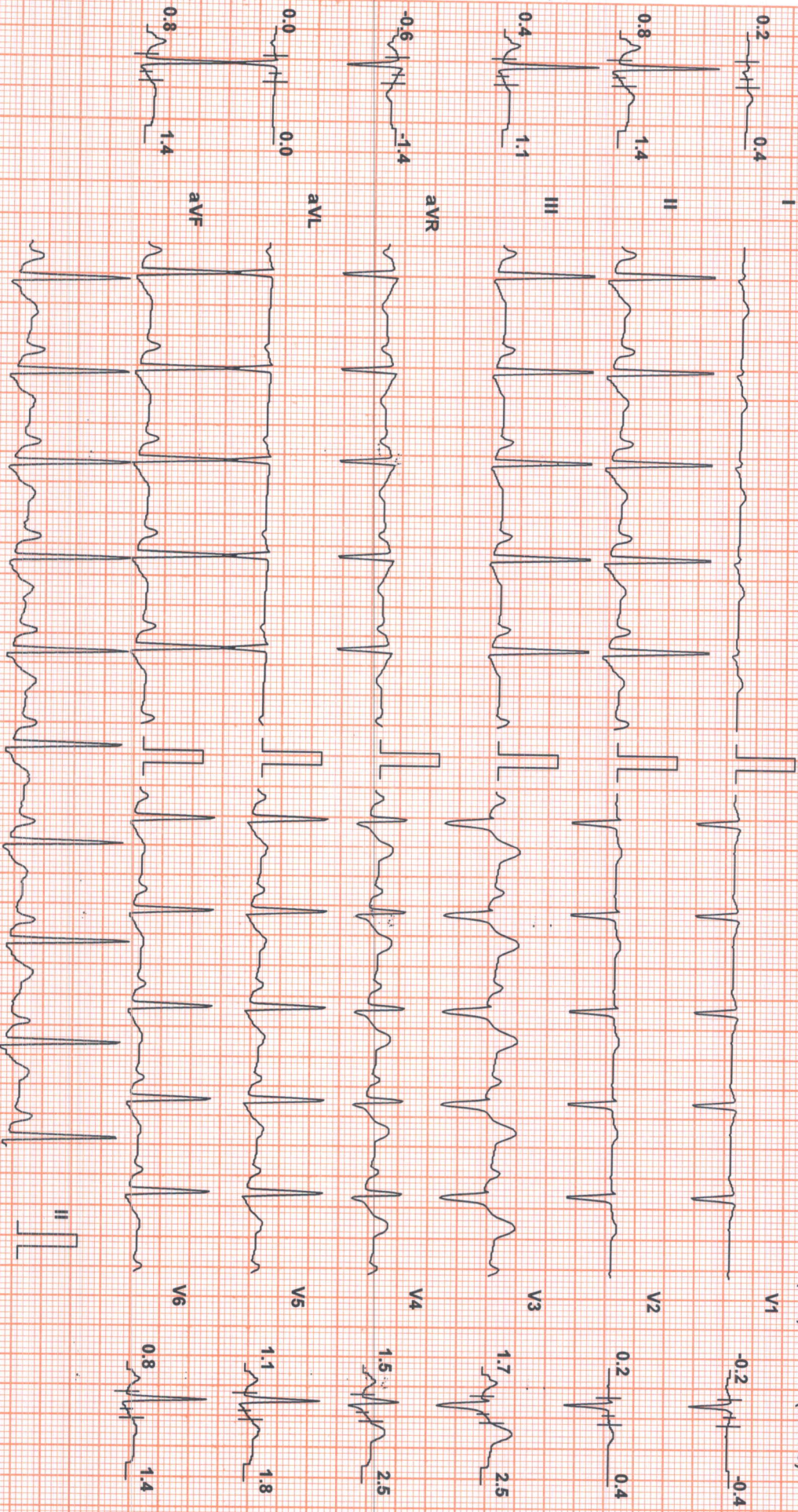

Chart Speed: 25 mm/sec
Schlifer Spanden V 4.7

Filter: 35 Hz

Mains Filtr: ON

Amp: 10 mm

iso = R - 60 ms

J = R + 60 ms

Post J = J + 60 ms

Linked Median

SUBURBAN DIAGNOSTICS

Test Report

MR. PARMESHWAR FALAKE (35 M)

ID: 2309404287

Date: 04-Apr-23

Exec Time : 11 m 2 s Stage Time : 0 m 54 s HR: 96 bpm

Protocol: Bruce

Stage: Recovery(4)

Speed: 0 mph

Grade: 0 %

(THR: 157 bpm)

B.P: 140 / 80

ST Level (mm) ST Slope (mV/s)

ST Level (mm) ST Slope (mV/s)

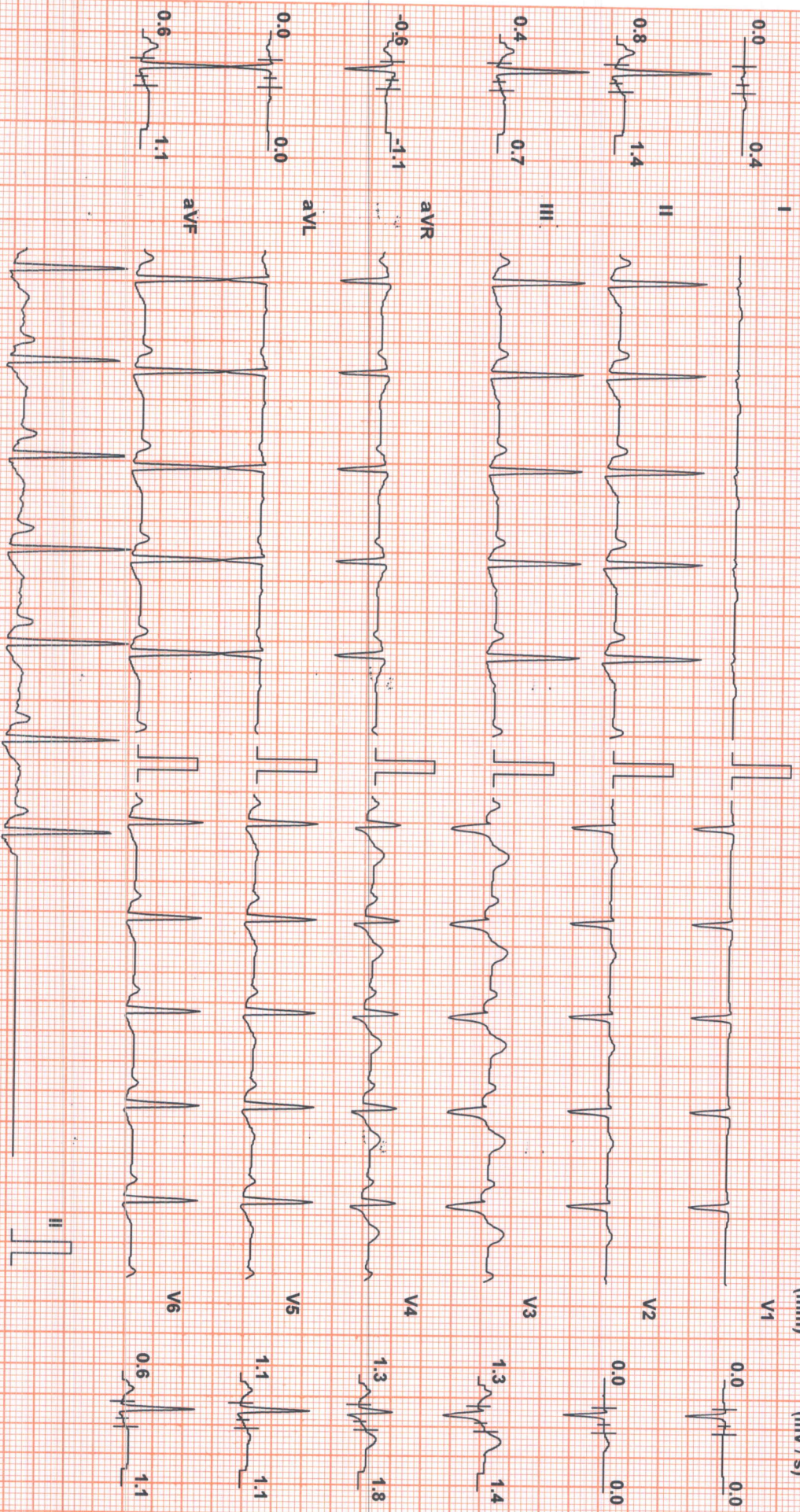

Chart Speed: 25 mm/sec
Schlier Spandan V 4.7

Filter: 35 Hz

Mains Filt: ON

Amp: 10 mm

iso = R - 60 ms

J = R + 60 ms

Post J = J + 60 ms

Linked Median

SUBURBAN DIAGNOSTICS

Test Report

MR. PARMESHVAR FALAKE (35 M)

ID: 2309404287

Date: 04-Apr-23

Exec Time : 11 m 2 s Stage Time : 0 m 54 s HR: 96 bpm

Protocol: Bruce

Stage: Recovery(5)

Speed: 0 mph

Grade: 0 %

(THR: 157 bpm)

B.P.: 140 / 80

ST Level (mm) ST Slope (mV/s)

ST Level (mm) ST Slope (mV/s)

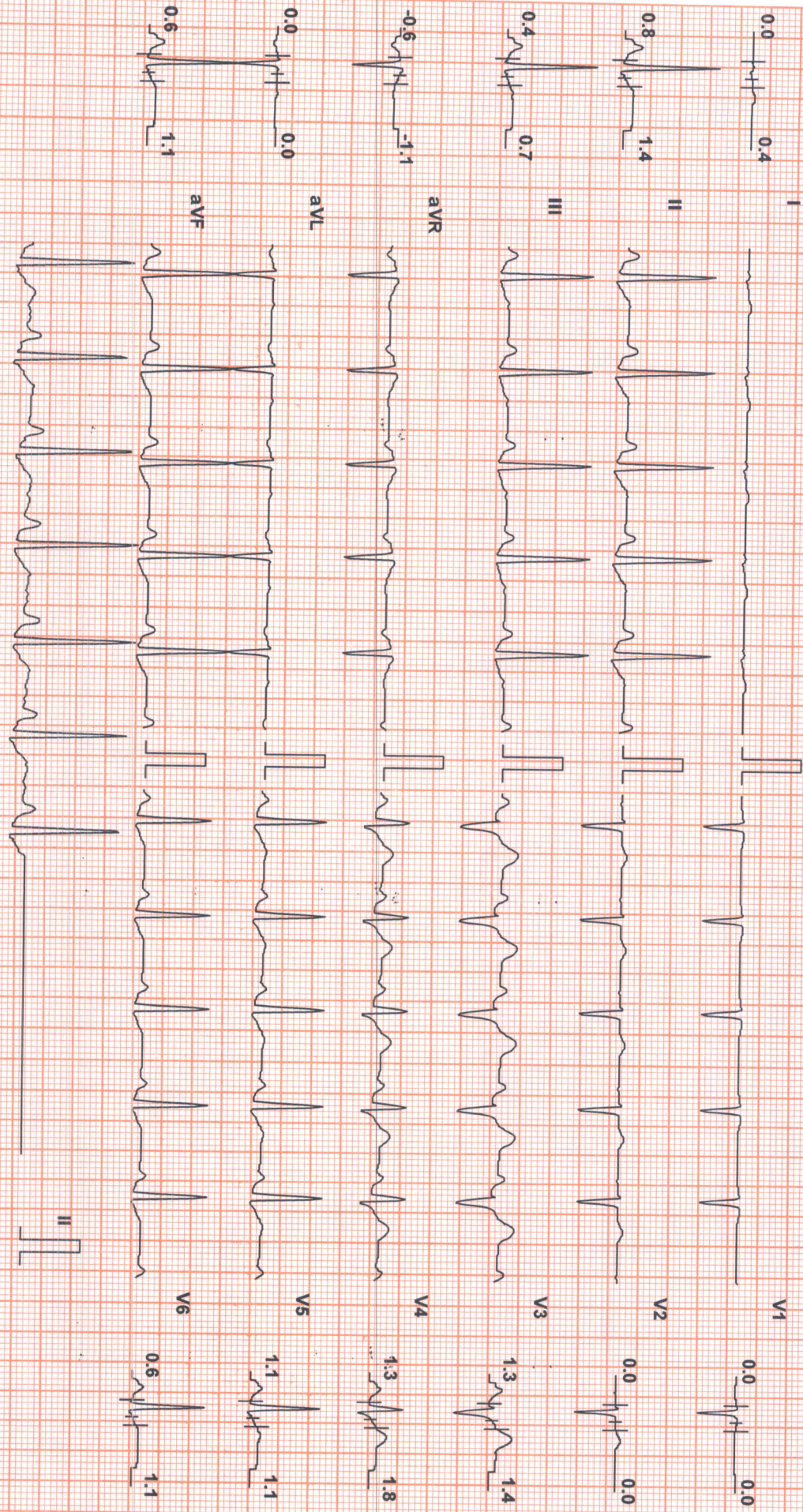

Chart Speed: 25 mm/sec
Schlier Standard V4.7

Filter: 35 Hz

Mains Filt: ON

Amp: 10 mm

iso = R - 60 ms

J = R + 60 ms

Post J = J + 60 ms

Linked Median