

MER- MEDICAL EXAMINATION REPORT

Date of Examination	25.11.23		
NAME	Mrs. VARSHA Rathore		
AGE	35	Gender	Female
HEIGHT (cm)	154 cm	WEIGHT (kg)	67 kg
B.P.	120/80		
EKG	Normal		
X Ray	Normal		
Vision Checkup	Normal		
Present Ailments	-		
Details of Past ailments (If Any)	-		
Comments / Advice : She / He is Physically Fit	fit		
<p>BMI : 28.3 kg/m<sup>2</sup> (overweight)</p>			

Dr. Mukesh Dubey  
(MBBS DCP)

Signature with Stamp of Medical Officer  
Registration No. 10632

Panel Medical Examiner  
Triveni Diagnostic & Research Centre  
Agrawal Plaza, B-7, H.I.G Main Road,  
INDORE

  
भारत सरकार  
GOVERNMENT OF INDIA

  
वर्षा  
Varsha

पिता : शान्तिनाथ राठौर  
Father : Shantilal Rathore  
जन्म वर्ष / Year of Birth : 1986  
महिला / Female



5063 5359 0830

आधार – आम आदमी का अधिकार

  
भारतीय विशिष्ट पहचान प्राधिकरण  
UNIQUE IDENTIFICATION AUTHORITY OF INDIA

पता: D/O शान्तिनाथ राठौर, १०१  
बहादुर गंज, उज्जैन, उज्जैन, मध्य प्रदेश,  
456001

Address: D/O Shantilal Rathore,  
101 bahadur ganj, Ujjain, Ujjain,  
Madhya Pradesh, 456001

 1947  
1800 180 1947

 help@uidai.gov.in

 www.uidai.gov.in

 P.O. Box No.1947  
Bengaluru-560 001

Panel Medical Examiner  
Triveni Diagnostic & Research Centre  
Agrawal Plaza, B-7, H.I.G. Main Road,  
INDORE



**TRIVENI DIAGNOSTICS & RESEARCH CENTRE**

3064 / MRS. RATHORE VARSHA / 35 Yrs / F / Non Smoker  
Heart Rate : 70 bpm / Tested On : 25-Apr-04 09:29:11 / HF 0.05 Hz - LF 20 Hz / Notch 50 Hz / Sn 1.00 Cm/mV / Sw 25. mm/s  
/ Refd By: ARCOFEMI HEALTHCARE LTD.

**ECG**



*DDNK*

*[Handwritten signature]*

**Panel Medical Examiner**

Triveni Diagnostic & Research Centre  
Agrawal Plaza, B-7, H.I.G. Main Road,  
Reported By: **INDORE**

# Dr. Bhatnagar's Multispeciality Dental Clinic

**Dr. Nikita Bhatnagar**  
B.D.S., M.D.S. (Gold Medalist)  
Reg. No. A-3503  
Mob.: 96699-37000

**डॉ. निकिता भटनागर**  
बी.डी.एस., एम.डी.एस., (गोल्ड मेडलिस्ट)  
रजि. नं. ए-3503  
मो.: 96699-37000

Clinic: E-4, HIG Colony, HIG Main Road  
Indore-452011(M.P.)

क्लीनिक: ई-4, एच.आई.जी. कॉलोनी, एच.आई.जी. मेनरोड  
इन्दौर-452011 (म.प.)

Mr. Vascha Rathore.

Date: 25/11/2023

Rp

Denti-91 mouthwash

Sensodent - K toothpaste.

Hydent - pro toothpaste.

Vantej

Aqua mouthwash.

(10ml for 1 min then rinse)

Nitish

① Complete

Act: Oral prophylaxis (As calculus +)

② Ke-filling 0 + 6 (DO cavity 0 + 6)

Nitish

## COSMETIC DENTISTRY

- Smile designing
- Teeth whitening & bleaching
- Tooth jewellery
- Composite & ceramic veneers
- Invisalign / Orthodontic braces
- Tooth colored fillings

## GENERAL DENTISTRY

- Instant Dental X-rays
- Root Canal Treatment
- Gum treatment
- Atraumatic Extractions
- Wisdom tooth treatment
- Crown and bridges

## PREVENTIVE DENTISTRY

- Teeth cleaning & polishing
- Flouride application
- Treatment for Precancerous Conditions & Lesions
- Tobacco chewing habit cessation

## GERIATRIC DENTISTRY

- Dental Implants
- Dentures
- Oro-Facial pain
- TMJ Disorders
- Snoring while sleeping



**डॉ. मनोज भटनागर**  
नेत्र रोग विशेषज्ञ एवं सर्जन एम.एस.

Rx Varsheshose  
30yr  
USA

माई के लिए

विशेषज्ञ :

- इन्टाऑक्यूलर लेंस इम्प्लांट
- फेको विधि द्वारा बगैर टांके का मोतियाबिंद ऑपरेशन
- कॉन्टैक्ट लेंस विशेषज्ञ
- लेसिक लेजर (चश्मा उतारने की विधि)

दिनांक 25/11/20

Mean vision N/A  
Color vision Normal  
Ext Exam. N/A  
Funds (R) N/A

Adh  
10750  
\$h

समय : दोप. 12 से 2 एवं शाम 6 से 9 एवं रविवार अपॉइमेंट द्वारा

क्लिनिक : ई-4, एच.आई.जी. कॉलोनी, एच.आई.जी मेन रोड (क्रिश्चियन ऐमिनेन्ट स्कूल एवं एल.आई.जी चौराहे के बीच), इन्दौर (म.प्र.)  
मो. : 94250-73027

बच्चा का सभा प्रकार क टाक लगाय जात ह।

Mob. : 94250-73028

रविवार को Appointment

**डॉ. पिनाक भटनागर**

प्रसूति एवं स्त्री रोग विशेषज्ञ

Reg. No. 7718

*Dr. Pinak Bhatnagar*

Obstetrician & Gynaecologist

निवास एवं क्लिनिक : ई-4, एच.आई. जी. कॉलोनी मेन रोड, इन्दौर  
समय : सुबह 9 से 11, शाम 6 से 7

श्रीनाथ क्लिनिक. 1-1, एम.आई.जी. कॉलोनी, पुलिस थाने के पीछे, इन्दौर  
समय : सुबह 12:30 से 2, शाम 7:30 से 9

**Rx**

Varsha Rathore  
35y

दिनांक 15/11/23

CMP. 18/11/23.  
Pne. 2/30 days

Conjunct.

B. 48 pinna

Ht. 126/86. bp

wt. 65kg -

cap. deprise 83 60k  
100: 4 80k.

Tab dichau 100  
4 100k

Ramesh

\_\_\_\_\_

बच्चों को सभी प्रकार के टीके लगाये जाते हैं।

Mob. : 94250-73028

रविवार को Appointment द्वारा



# Triveni Diagnostic Centre

Reg No. : 81059 VISITID : 0000085564  
PATIENT NAME : MRS. VARSHA RATHORE SPEC. NO : 1905410455  
AGE/SEX : 35 YEARS/FEMALE SAMP. DATE : 25/11/2023 11:25:00  
REF. BY : Dr. ARCOFEMI HEALTHCARE LIMITED RESULT DATE : 27/11/2023 11:34:46

## HEMATOLOGY

### CBC (COMPLETE BLOOD COUNT)

NAME OF TEST	RESULT VALUE	REFERENCE RANGE	UNIT
HAEMOGLOBIN	12.8	12.5 - 16	gm/dl
TOTAL RBC COUNT	5.07	4 - 6.5	mill/cummm
HAEMATOCRIT (PCV)	40.9	35.9 - 44.6	%
MEAN CORPUS VOL(MCV)	80.67	80 - 96	f l
MEAN CORPUS HB (MCH)	25.25	27.5 - 33.2	picograms
MEAN CORPUS HB CONC (MCHC)	31.3	33.4 - 35.5	%
RDW	13.2	11.5 - 15.5	%
PDW	11.9	-	f l
MPV	10.2	-	f l
PCT	0.28	-	%
P-LCR	26.3	-	%
TOTAL WBC	8900	4000 - 11000	/cumm
PLATELET COUNT	2.74	1.5 - 4.0	Lacs/cumm
<b>DIFFERENTIAL COUNT</b>			
NEUTROPHILS	72	40 - 70	%
LYMPHOCYTES	25	20 - 40	%
MONOCYTES	02	1 - 8	%
EOSINOPHILS	01	0 - 6	%
BASOPHILS	00	0 - 1	%
ABSOLUTE NEUTROPHILS	6.38	2 - 7	X1000/cumm
ABSOLUTE LYMPHOCYTES	2.27	1 - 3	X1000/cumm
ABSOLUTE MONOCYTE	0.15	0.2 - 1	X1000/cumm
ABSOLUTE EOSINOPHIL	0.10	0.02 - 0.5	X1000/cumm
ABSOLUTE BASOPHIL	0.00	0.02 - 0.1	X1000/cumm
ESR	12	0 - 20	mm at end of 1
MP (MALARIA PARASITE)	.	-	

METHOD:- By five part automated analyzer (sysmex XS1000 i) Japan

DR. MUKESH DUBEY  
(MBBS. DCP) (DIRECTOR)

DR. VIJAY BHURIYA  
MBBS DMRD

DR. YOGESH PAWDE  
M. D. (CONS. PATHOLOGIST)

DR. P.S. TRIPATHI  
M.D. (RADIO DIAGNOSIS)

DR. SANJAY YADAV  
CON. MICROBIOLOGIST

Report Checked By:

Address : Agrawal Plaza, B-7, HIG Main Road, Indore Ph. : 0731-4289992-3  
Website : www.trivenidiagnostic.com email : trivenidiagnostic@yahoo.co.in

Page 1 of 1



# Triveni Diagnostic Centre

Reg No. : 81059 VISITID : 0000085564  
PATIENT NAME : MRS. VARSHA RATHORE SPEC. NO : 1905410451  
AGE/SEX : 35 YEARS/FEMALE SAMP. DATE : 25/11/2023 11:25:00  
REF. BY : Dr. ARCOFEMI HEALTHCARE LIMITED RESULT DATE : 27/11/2023 11:34:18

NAME OF TEST	RESULT VALUE		REFERENCE RANGE	UNIT
	IN RANGE	OUT RANGE		

## PERIPHERAL SMEAR EXAMINATION

PERIPHERAL SMEAR

### REMARKS :

Rbcs They are normocytic normochromic.

Wbcs are normal in number and morphology.

Platelets are adequate on smear and normal in morphology.

No hemoparasite is seen.

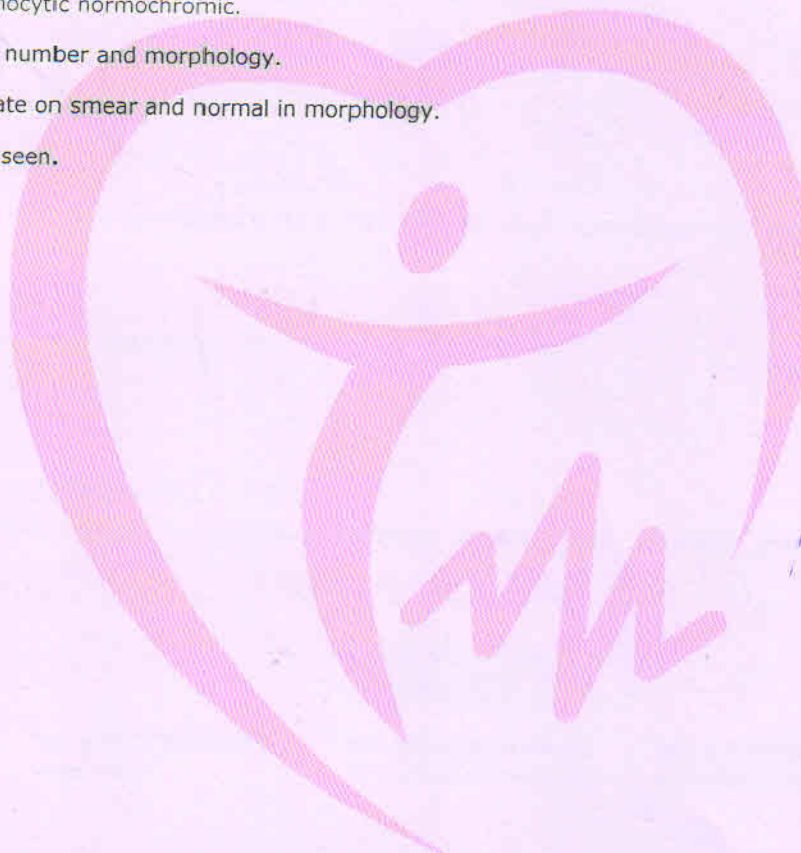

**DR. MUKESH DUBEY**  
(MBBS, DCP) (DIRECTOR)

**DR. VIJAY BHURIYA**  
MBBS DMRD

**DR. YOGESH PAWDE**  
M. D. (CONS. PATHOLOGIST)

**DR. P.S. TRIPATHI**  
M.D. (RADIO DIAGNOSIS)

**DR. SANJAY YADAV**  
CON. MICROBIOLOGIST

Report Checked By :

Address : Agrawal Plaza, B-7, HIG Main Road, Indore Ph. : 0731-4289992-3  
Website : www.trivenidiagnostic.com email : trivenidiagnostic@yahoo.co.in

Page 1 of 1





# Triveni Diagnostic Centre

Reg No. : 81059 VISITID : 0000085564  
PATIENT NAME : MRS. VARSHA RATHORE SPEC. NO : 1905410455  
AGE/SEX : 35 YEARS/FEMALE SAMP. DATE : 25/11/2023 11:25:00  
REF. BY : Dr. ARCOFEMI HEALTHCARE LIMITED RESULT DATE : 27/11/2023 11:33:35

## DEPARTMENT OF PATHOLOGY

NAME OF TEST	RESULT VALUE	REFERENCE RANGE	UNIT
--------------	--------------	-----------------	------

### BLOOD GROUP

BLOOD GROUP	"O"	-	
RH FACTOR	Positive	-	

### RESULT REMARKS :

### FBS

FBS	121	70 - 110	mg / dl
-----	-----	----------	---------

**RESULT REMARKS :** Test done by -"Roche COBAS- ENTEGRA 400 PLUS "fully bichemistry analyser .

### GAMA GT

GGT (GAMMA GLUTAMYL TRANSFERASE)	32	5 - 36	U / L
----------------------------------	----	--------	-------

### RESULT REMARKS :

### PPBS

PPBS (POST PRANDIAL BLOOD SUGAR)	159	70 - 140	mg / dl
----------------------------------	-----	----------	---------

**RESULT REMARKS :** Test done by -"Roche COBAS- ENTEGRA 400 PLUS "fully bichemistry analyser .

**DR. MUKESH DUBEY**  
(MBBS. DCP) (DIRECTOR)

**DR. VIJAY BHURIYA**  
MBBS DMRD

**DR. YOGESH PAWDE**  
M. D. (CONS. PATHOLOGIST)

**DR. P.S. TRIPATHI**  
M.D.(RADIO DIAGNOSIS)

**DR. SANJAY YADAV**  
CON. MICROBIOLOGIST

Report Checked By :

Page 1 of 1





# Triveni Diagnostic Centre

Reg No. : 81059 VISITID : 0000085564  
PATIENT NAME : MRS. VARSHA RATHORE SPEC. NO : 1905410452  
AGE/SEX : 35 YEARS/FEMALE SAMP. DATE : 25/11/2023 11:25:00  
REF. BY : Dr. ARCOFEMI HEALTHCARE LIMITED RESULT DATE : 27/11/2023 11:33:04

NAME OF TEST	RESULT VALUE		REFERENCE RANGE	UNIT
	IN RANGE	OUT RANGE		

## LFT (LIVER FUNCTION TEST)

TOTAL BILIRUBIN	0.81		0.2 - 1.3	mg/dL
DIRECT BILIRUBIN	0.48		0.2 - 0.65	mg / dl
INDIRECT BILIRUBIN	0.33		0.2 - 0.8	mg / dl
SGOT(AST)	24		0 - 40	U / L
SGPT(ALT)	28		0 - 40	U / L
ALKALINE PHOSPHATASE	102		37 - 143	U / L
PROTEINS	7.12		6 - 8.3	g / dl
ALBUMIN	4.09		3.5 - 5	gm/dl
GLOBULIN	3.03		1.9 - 3.5	g / dl
A. G. RATIO	1.34		0.5 - 2	mg / dl
PT (PROTHROMBIN TIME)		14	-	seconds
CONTROL		14	-	seconds
(INR) INTERNATIONALNARMLISED RATIO		1.0	-	.

### REMARKS :

METHOD: BY COBAS INTEGRA 400 PLUS.

DR. MUKESH DUBEY  
(MBBS, DCP) (DIRECTOR)

DR. VIJAY BHURIYA  
MBBS DMRD

DR. YOGESH PAWDE  
M. D. (CONS. PATHOLOGIST)

DR. P.S. TRIPATHI  
M.D. (RADIO DIAGNOSIS)

DR. SANJAY YADAV  
CON. MICROBIOLOGIST

Report Checked By :

Address : Agrawal Plaza, B-7, HIG Main Road, Indore Ph. : 0731-4289992-3  
Website : www.trivenidiagnostic.com email : trivenidiagnostic@yahoo.co.in

Page 1 of 1



# Triveni Diagnostic Centre

Reg No. : 81059  
PATIENT NAME : MRS. VARSHA RATHORE  
AGE/SEX : 35 YEARS/FEMALE  
REF. BY : Dr. ARCOFEMI HEALTHCARE LIMITED

VISITID : O000085564  
SPEC. NO : 1905410452  
SAMP. DATE : 25/11/2023 11:25:00  
RESULT DATE : 27/11/2023 11:32:49

## IMMUNO ASSAY

### T3, T4 TSH

NAME OF TEST	RESULT VALUE	REFERENCE RANGE	UNIT
T3 (TRIIODOTHYRONINE)	1.01	Adults:- 0.60-1.58 Children:- 0-3 days:- 0.96- 2.92 1-11 months 0.81-2.81 1-5 years 0.83-2.52 6-10 years 0.92-2.19 11-15years 0.83-2.15	ng/ml
T4 (THYROXINE)	7.9	Adults:- 5.01-11.0 Children:- 0-3 days 11.80-22.60 4-30 days not Established 1-2 weeks 9.80-16.60 1-4 months 7.20-14.40 4-12 months 7.80-16.50	ug/dl
TSH (THYROID STIMULATING HORMONE)	1.31	Adults:- 0.38-4.31 Children:- 0-3 days:- 1.0-39.0 4-30 days:- 0.43-16.1 2-12 months:- 0.62-8.05 2-6 years:- 0.54-4.53 7-11 years:- 0.66-4.14 12-19 years:- 0.53-3.59	uIU/ml

Method: By AIA-360 (TOSOH) fully automated electro chemiluminescence immunoassay

**INTERPRETATION:** Suppressed TSH values are seen in hyperthyroid patients with the exception of hyperthyroidism caused by a TSH producing pituitary tumors. In addition TSH is suppressed in individuals treated with the exogenous thyroid hormones. Elevated TSH values are seen in primary hypothyroidism with the exception of hypothyroidisms caused by pituitary disorders. Note: Total T3 and T4 values may also be altered in other conditions due to changes in serum proteins or binding sites pregnancy, drugs (Androgens, Estrogens, O C pills, Phenyton) nephrosis etc. In such cases free T3 and T4 give corrected values.

DR. MUKESH DUBEY  
(MBBS, DCP) (DIRECTOR)

DR. VIJAY BHURIYA  
MBBS DMRD

DR. YOGESH PAWDE  
M. D. (CONS. PATHOLOGIST)

DR. P.S. TRIPATHI  
M.D. (RADIO DIAGNOSIS)

DR. SANJAY YADAV  
CON. MICROBIOLOGIST

Report Checked By:

Address : Agrawal Plaza, B-7, HiG Main Road, Indore Ph. : 0731-4289992-3  
Website : www.trivenidiagnostic.com email : trivenidiagnostic@yahoo.co.in



# Triveni Diagnostic Centre

Reg No. : 81059  
PATIENT NAME : MRS. VARSHA RATHORE  
AGE/SEX : 35 YEARS/FEMALE  
REF. BY : Dr. ARCOFEMI HEALTHCARE LIMITED  
VISITID : 0000085564  
SPEC. NO : 1905410453  
SAMP. DATE : 25/11/2023 11:25:00  
RESULT DATE : 27/11/2023 11:32:35

## CLINICAL-PATHOLOGY

### URINE EXAMINATION

NAME OF TEST	RESULT VALUE	REFERENCE RANGE	UNIT
<b>PHYSICAL EXAMINATION</b>			
QUANTITY	30	-	ml
COLOUR	Pale Yellow	-	
APPEARANCE	Clear	-	
REACTION	Acidic	-	
Specific Gravity	1.010	-	
<b>CHEMICAL EXAMINATION</b>			
ALBUMIN	Nil	-	
URINE SUGAR	Nil	-	
Ketone Bodies	Nil	-	
BLOOD	Nil	-	
Bile Pigment	Nil	-	
Bile Salts	Nil	-	
<b>MICROSCOPIC EXAMINATION</b>			
Pus Cells	2-3/hpf	2 - 5	/hpf
Epithelial Cells	2-3/hpf	5 - 10	/hpf
RBCs	Nil	-	
Casts	Nil	-	/hpf
Crystals	Nil	-	
Spermatozoa	Nil	-	
Bacteria	Nil	-	
Others	Nil	-	

DR. MUKESH DUBEY  
(MBBS. DCP) (DIRECTOR)

DR. VIJAY BHURIYA  
MBBS DMRD

DR. YOGESH PAWDE  
M. D. (CONS. PATHOLOGIST)

DR. P.S. TRIPATHI  
M.D. (RADIO DIAGNOSIS)

DR. SANJAY YADAV  
CON. MICROBIOLOGIST

Report Checked By:

Address : Agrawal Plaza, B-7, HIG Main Road, Indore Ph. : 0731-4289992-3  
Website : www.trivenidiagnostic.com email : trivenidiagnostic@yahoo.co.in



# Triveni Diagnostic Centre

Reg. No. : 81059 Visit ID : 0000085564  
Patient Name : MRS. VARSHA RATHORE  
Age / Sex : 35 YEARS / FEMALE Order Date : 25/11/23 10:55AM  
Ref. By : Dr. ARCOFEMI HEALTHCARE LIMITED Report Date : 25/11/23 11:49AM

## X-RAY X-RAY CHEST PA

Trachea is central.

Bony rib cage and soft tissue wall of the thorax are normal.

Cardiac size is within normal limits.

Both lungs fields are clear.No pulmonary parenchymal lesion is seen.

Costo-phrenic angles are clear.

Kindly correlate.

**DR. MUKESH DUBEY**

MBBS, DCP)

**DR. VIJAY BHURIYA**

MBBS DMRD

**DR. AMIT SHANKHWAR**

M.D. RADIO DIAGNOSIS

**DR. P.S. TRIPATHI**

M.D.(RADIO DIAGNOSIS)

**DR. SANJAY YADAV**

CONSULTANT MICROBIOLOGIST

Note: This report is not valid for medico legal purpose.

Page 1 of 1

Address : Agrawal Plaza, B-7, HIG Main Road, Indore Ph. : 0731-4289992-3  
Website : www.trivenidiagnostic.com email : trivenidiagnostic@yahoo.co.in



# Triveni Diagnostic Centre

Reg. No. : 81059  
Patient Name : MRS. VARSHA RATHORE  
Age / Sex : 35 YEARS / FEMALE  
Ref. By : Dr. ARCOFEMI HEALTHCARE LIMITED

Visit ID : 0000085564  
Order Date : 25/11/23 10:55AM  
Report Date : 25/11/23 11:46AM

## SONOGRAPHY

### USG WHOLE ABDOMEN(FEMALE)

Liver is normal in size 12.3cm with smooth contour and homogenous echotexture. Intra hepatic biliary radicals are not dilated. Portal & splenic veins are normal in caliber.

Gall bladder is normal in size with thin walls & lumen is free from calculi/polyp. CHD & CBD are not dilated.

Pancreas is normal shaped with homogenous echotexture.

Spleen is normal in size 10.1cm and echotexture.

Kidneys are normal in size (Rt 10.2 X 4.2 Lt.10.2 X 5.3 cms), contour, position and show normal cortical echogenicity & CMJ. No evidence of calculus or calcification on either sides. Pelvicalyceal systems & ureters are undilated.

No abdominal/ pelvic lymphadenopathy is seen.

Urinary bladder is adequately filled with anechoic contents.

Mucosa is smooth and wall thickness measures normal.

Uterus is normal in size, contour & antverted.

Myometrium is homogenous in echostructure.

Endometrial echo is central. Cervix appears to be normal.

Uterus Size 6.7 x 3.0 x 3.9 cm.

Endometrium is 6.8mm.

Ovaries are normal.

**IMPRESSION: NO SIGNIFICANT ABNORMALITY SEEN.**

Kindly corrlate.

DR. MUKESH DUBEY  
(MBBS, DCP)

DR. VIJAY BHURIYA  
MBBS DMRD

DR. AMIT SHANKHWAR  
M.D. RADIO DIAGNOSIS

DR. P.S. TRIPATHI  
M.D. (RADIO DIAGNOSIS)

DR. SANJAY YADAV  
CONSULTANT MICROBIOLOGIST

Note: This report is not valid for medico legal purpose.

Address : Agrawal Plaza, B-7, HIG Main Road, Indore Ph. : 0731-4289992-3  
Website : www.trivenidiagnostic.com email : trivenidiagnostic@yahoo.co.in



REPORT :

ACTIVITY  
REASON FOR TERMINATION  
EXERCISE TOLERANCE  
EXERCISE INDUCED ARRYTHMIAS  
HAEMODYNAMIC RESPONSE  
CHRONOTROPIC RESPONSE  
FINAL IMPRESSION

ACTIVE  
TEST COMPLETE  
GOOD  
NO  
NORMAL  
NORMAL

STRESS TEST IS NEGATIVE FOR EXERCISE INDUCED ISCHAEMIC HEART DISEASE







531 / MRS.VARSHA RATHORE / 35 Yrs / F / 0 Cms / 0 Kg / HR : 94

Date: 25-Nov-2023 11:14:32 AM METS: 1.0/ 94 bpm 51% of THR BP: 120/80 mmHg Raw ECG/ BLC On/ Notch On/ HF 0.05 Hz/LF 20 Hz

ExTime: 00:00 0.0 mph, 0.0%

4X 80 mS Post J

25 mm/Sec. 1.0 Cm/mV

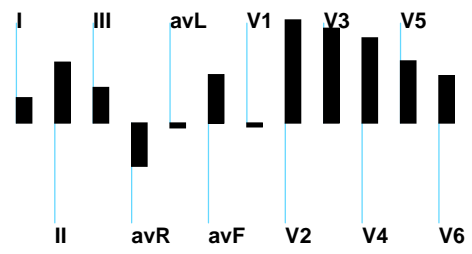
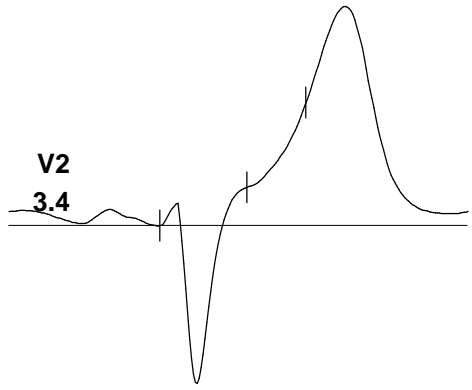
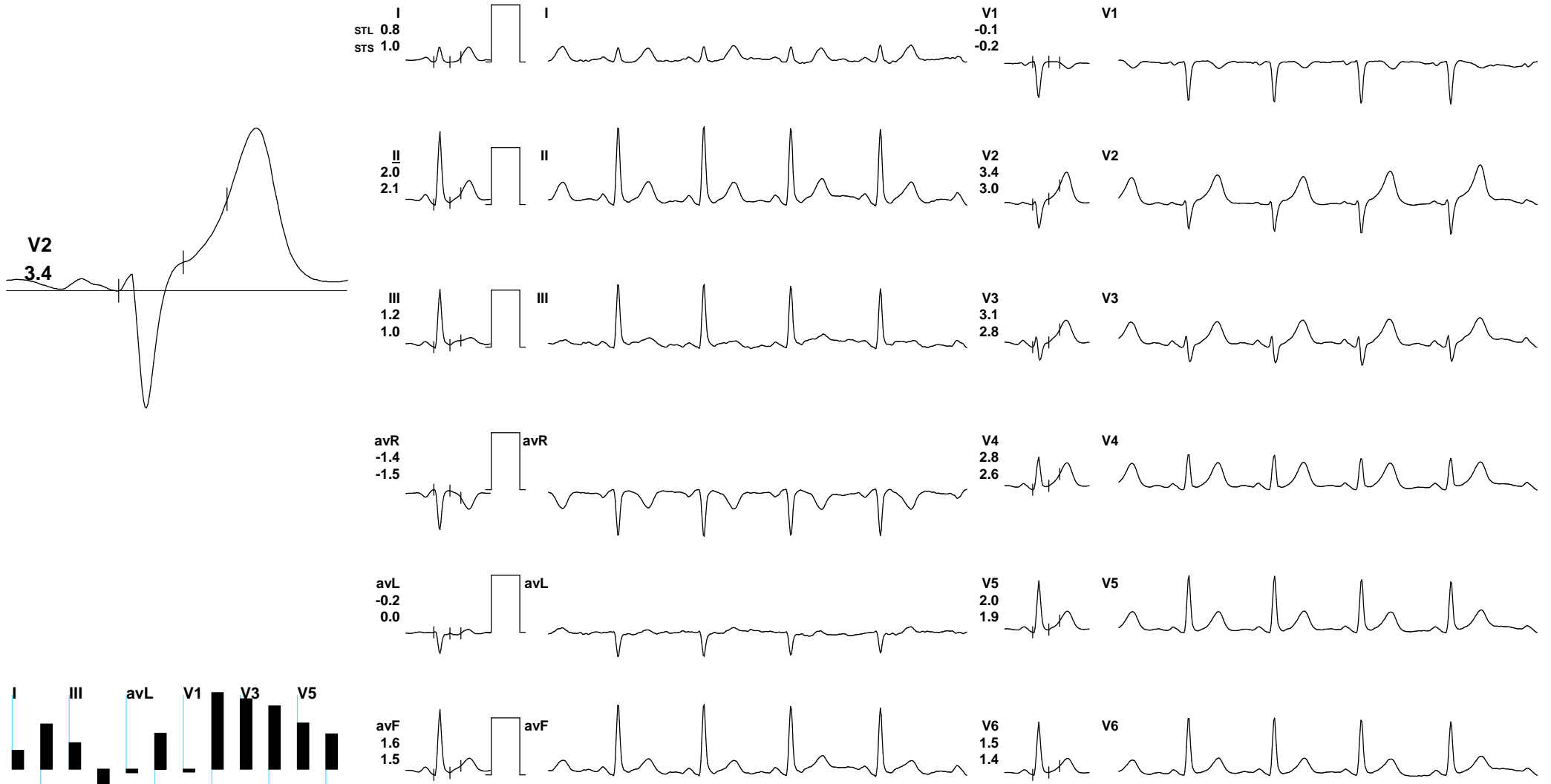

REMARKS:



531 / MRS.VARSHA RATHORE / 35 Yrs / F / 0 Cms / 0 Kg / HR : 94

Date: 25-Nov-2023 11:14:32 AM METS: 1.0/ 94 bpm 51% of THR BP: 120/80 mmHg Raw ECG/ BLC On/ Notch On/ HF 0.05 Hz/LF 20 Hz

ExTime: 00:00 0.0 mph, 0.0%

4X 80 mS Post J

25 mm/Sec. 1.0 Cm/mV

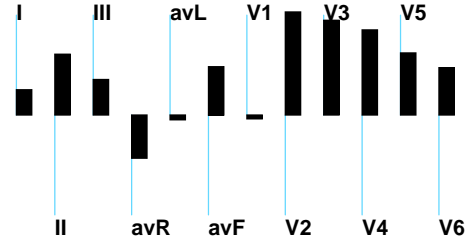
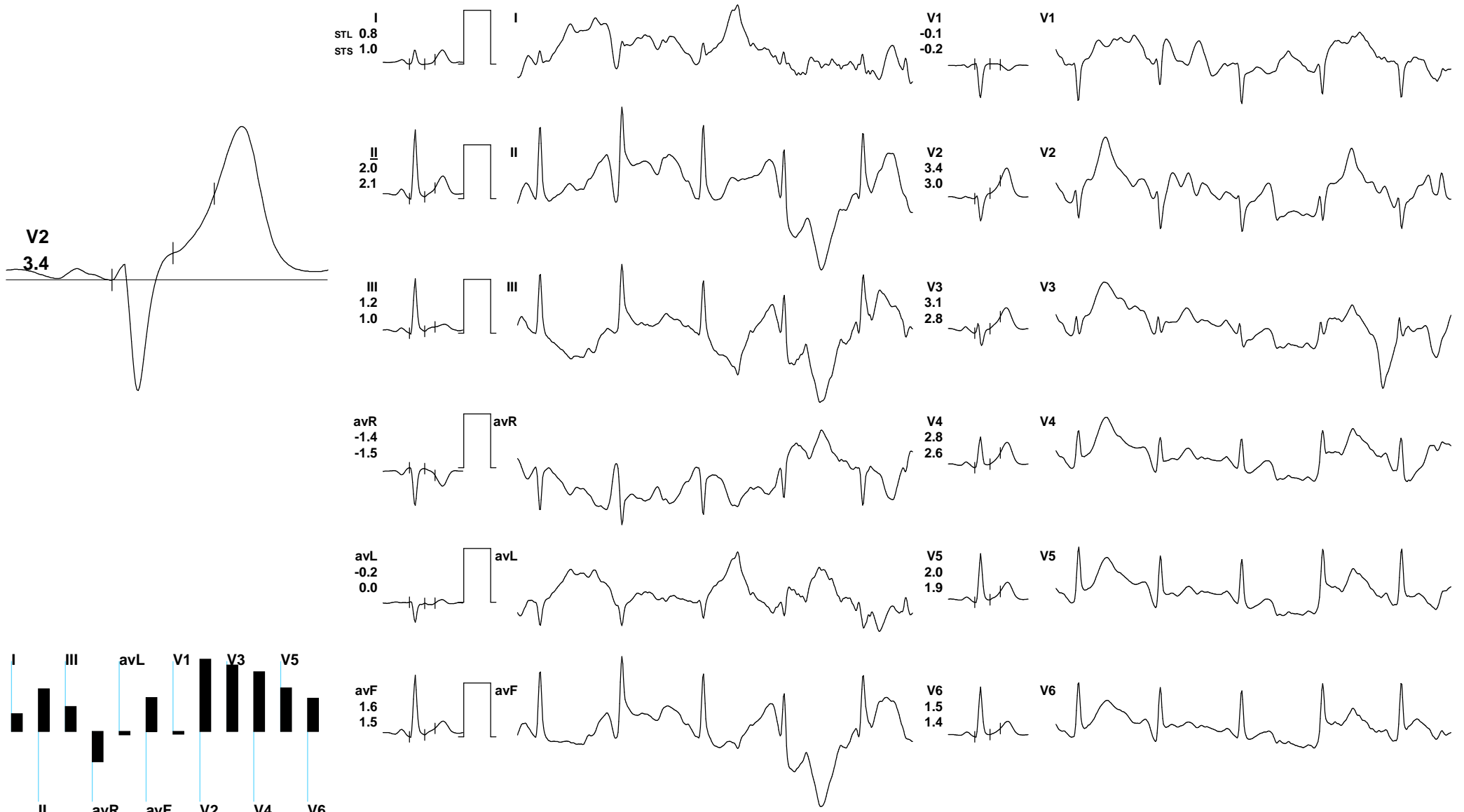

REMARKS:



531 / MRS.VARSHA RATHORE / 35 Yrs / F / 0 Cms / 0 Kg / HR : 108

Date: 25-Nov-2023 11:14:32 AM METS: 1.0/ 108 bpm 58% of THR BP: 120/80 mmHg Raw ECG/ BLC On/ Notch On/ HF 0.05 Hz/LF 20 Hz

ExTime: 00:00 0.0 mph, 0.0%

4X 80 mS Post J

25 mm/Sec. 1.0 Cm/mV

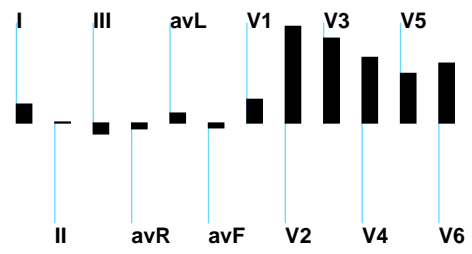
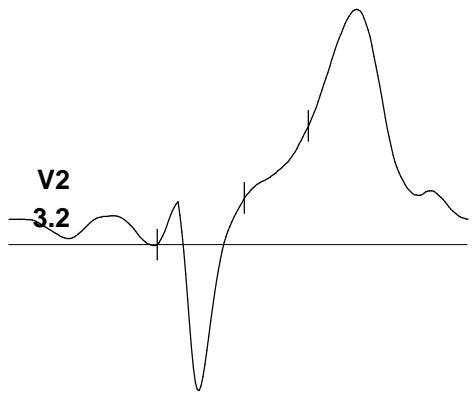

REMARKS:



531 / MRS.VARSHA RATHORE / 35 Yrs / F / 0 Cms / 0 Kg / HR : 119

Date: 25-Nov-2023 11:14:32 AM METS: 1.0/ 119 bpm 64% of THR BP: 120/80 mmHg Raw ECG/ BLC On/ Notch On/ HF 0.05 Hz/LF 20 Hz

ExTime: 00:00 0.0 mph, 0.0%

4X 80 mS Post J

25 mm/Sec. 1.0 Cm/mV



REMARKS:



531 / MRS.VARSHA RATHORE / 35 Yrs / F / 0 Cms / 0 Kg / HR : 132

Date: 25-Nov-2023 11:14:32 AM METS: 4.7/ 132 bpm 71% of THR BP: 130/90 mmHg Raw ECG/ BLC On/ Notch On/ HF 0.05 Hz/LF 20 Hz

ExTime: 03:00 1.7 mph, 10.0%

4X 60 mS Post J

25 mm/Sec. 1.0 Cm/mV

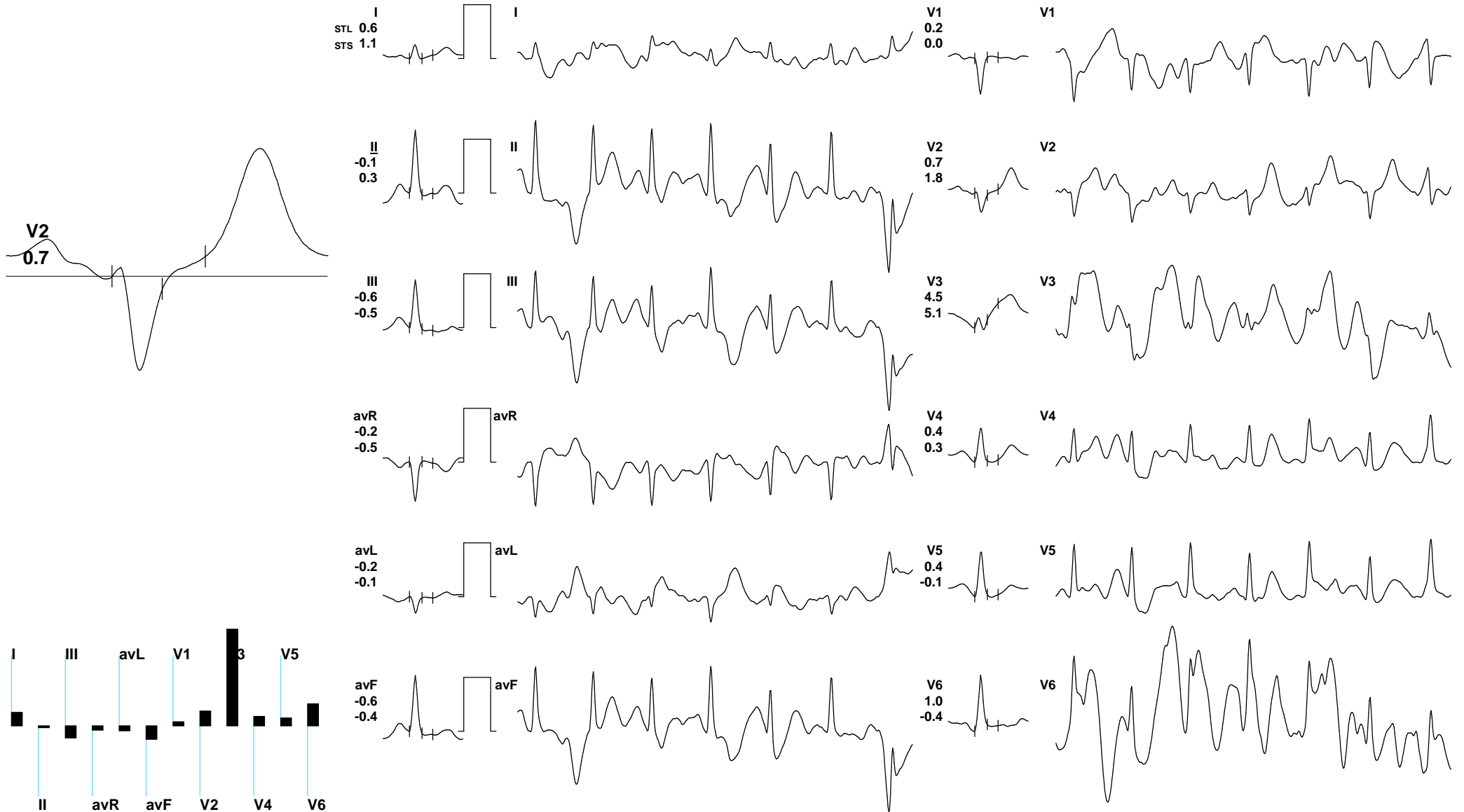

REMARKS:



531 / MRS.VARSHA RATHORE / 35 Yrs / F / 0 Cms / 0 Kg / HR : 159

Date: 25-Nov-2023 11:14:32 AM METS: 7.1/ 159 bpm 86% of THR BP: 150/90 mmHg Raw ECG/ BLC On/ Notch On/ HF 0.05 Hz/LF 20 Hz

ExTime: 06:00 2.5 mph, 12.0%

4X 60 mS Post J

25 mm/Sec. 1.0 Cm/mV

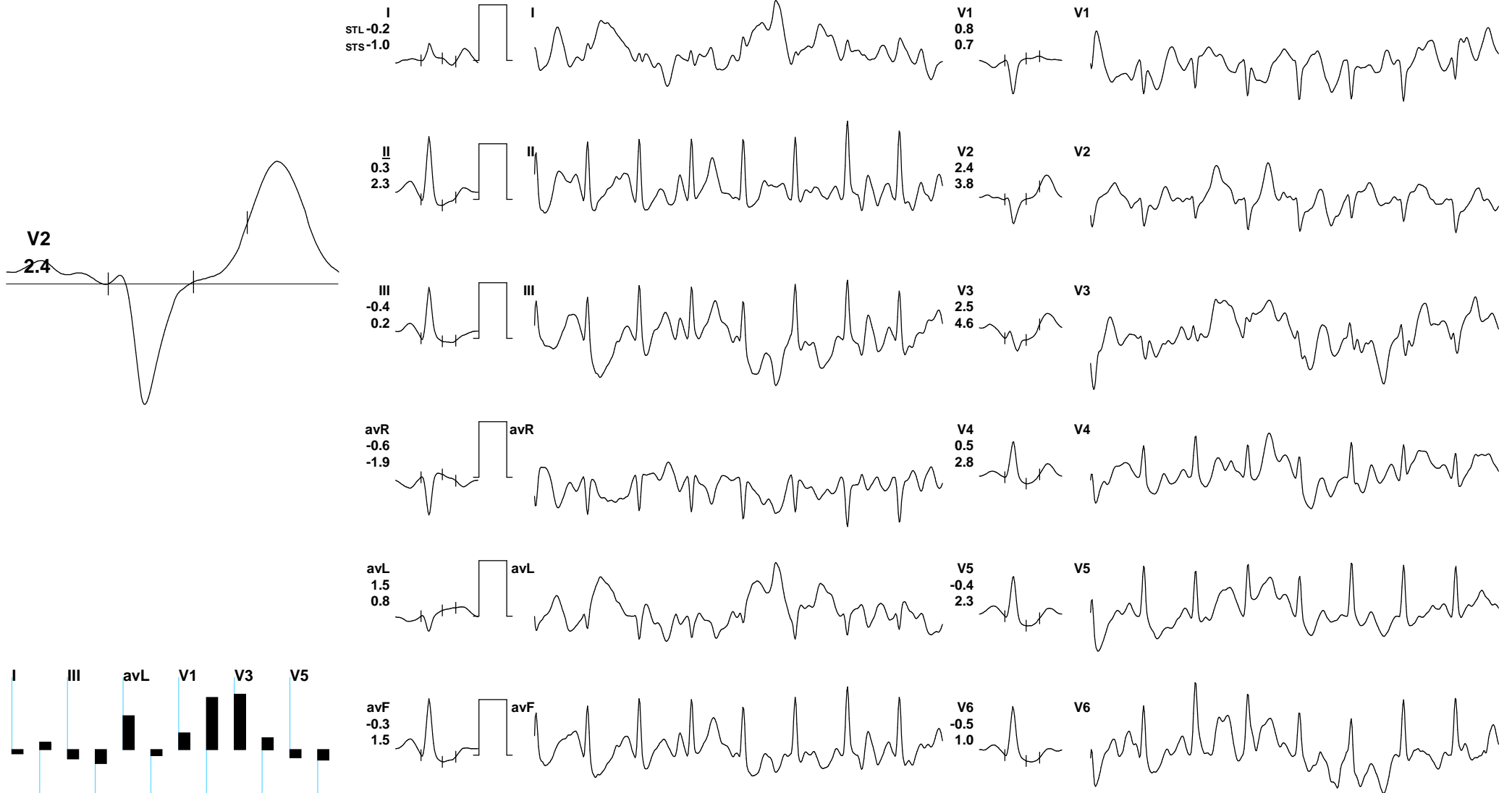

REMARKS:



531 / MRS.VARSHA RATHORE / 35 Yrs / F / 0 Cms / 0 Kg / HR : 165

Date: 25-Nov-2023 11:14:32 AM METS: 7.6/ 165 bpm 89% of THR BP: 150/90 mmHg Raw ECG/ BLC On/ Notch On/ HF 0.05 Hz/LF 20 Hz

ExTime: 06:26 3.4 mph, 14.0%

4X 60 mS Post J

25 mm/Sec. 1.0 Cm/mV

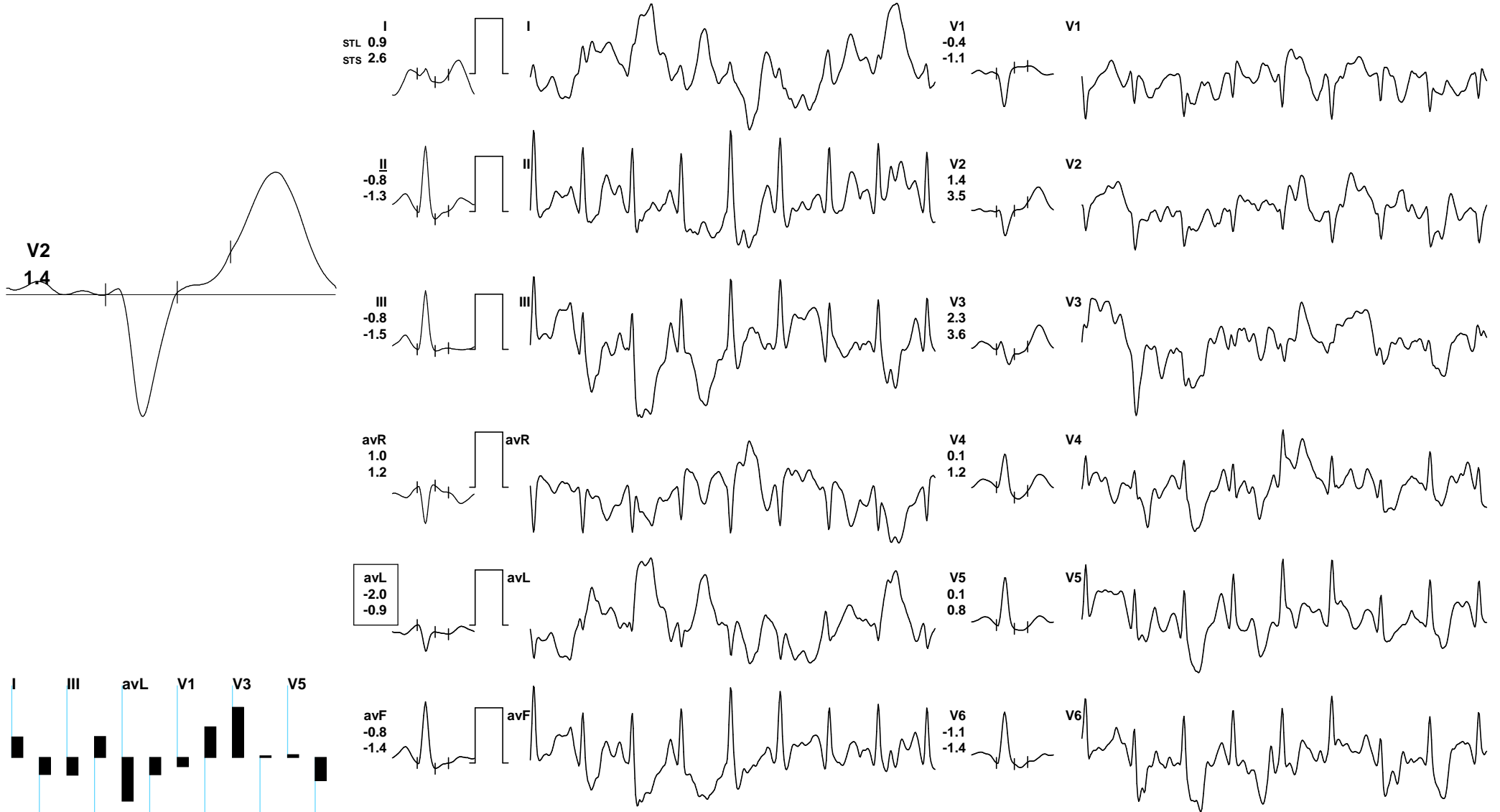

REMARKS:





531 / MRS.VARSHA RATHORE / 35 Yrs / F / 0 Cms / 0 Kg / HR : 122

Date: 25-Nov-2023 11:14:32 AM METS: 1.1/ 122 bpm 66% of THR BP: 140/80 mmHg Raw ECG/ BLC On/ Notch On/ HF 0.05 Hz/LF 20 Hz

ExTime: 06:26 0.0 mph, 0.0%

4X 80 mS Post J

25 mm/Sec. 1.0 Cm/mV

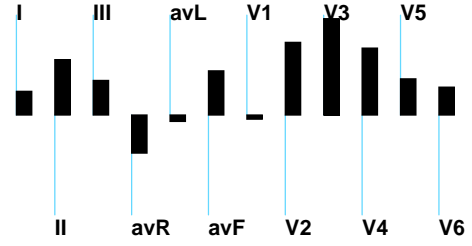
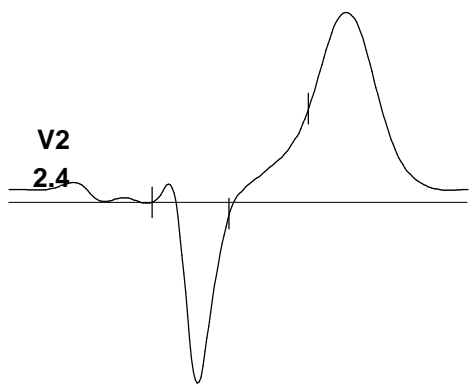

REMARKS:



531 / MRS.VARSHA RATHORE / 35 Yrs / F / 0 Cms / 0 Kg / HR : 111

Date: 25-Nov-2023 11:14:32 AM METS: 1.0/ 111 bpm 60% of THR BP: 140/80 mmHg Raw ECG/ BLC On/ Notch On/ HF 0.05 Hz/LF 20 Hz

ExTime: 06:26 0.0 mph, 0.0%

4X 80 mS Post J

25 mm/Sec. 1.0 Cm/mV



REMARKS:



531 / MRS.VARSHA RATHORE / 35 Yrs / F / 0 Cms / 0 Kg / HR : 102

Date: 25-Nov-2023 11:14:32 AM METS: 1.0/ 102 bpm 55% of THR BP: 130/80 mmHg Raw ECG/ BLC On/ Notch On/ HF 0.05 Hz/LF 20 Hz

ExTime: 06:26 0.0 mph, 0.0%

4X 80 mS Post J

25 mm/Sec. 1.0 Cm/mV

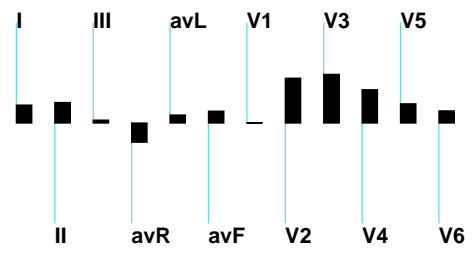
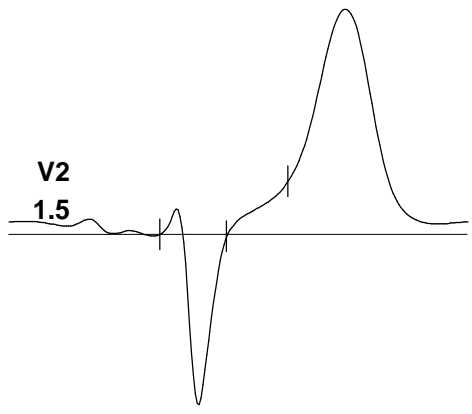

REMARKS:



531 / MRS.VARSHA RATHORE / 35 Yrs / F / 0 Cms / 0 Kg / HR : 99

Date: 25-Nov-2023 11:14:32 AM METS: 1.0/ 99 bpm 54% of THR BP: 130/80 mmHg Raw ECG/ BLC On/ Notch On/ HF 0.05 Hz/LF 20 Hz

ExTime: 06:26 0.0 mph, 0.0%

4X 80 mS Post J

25 mm/Sec. 1.0 Cm/mV

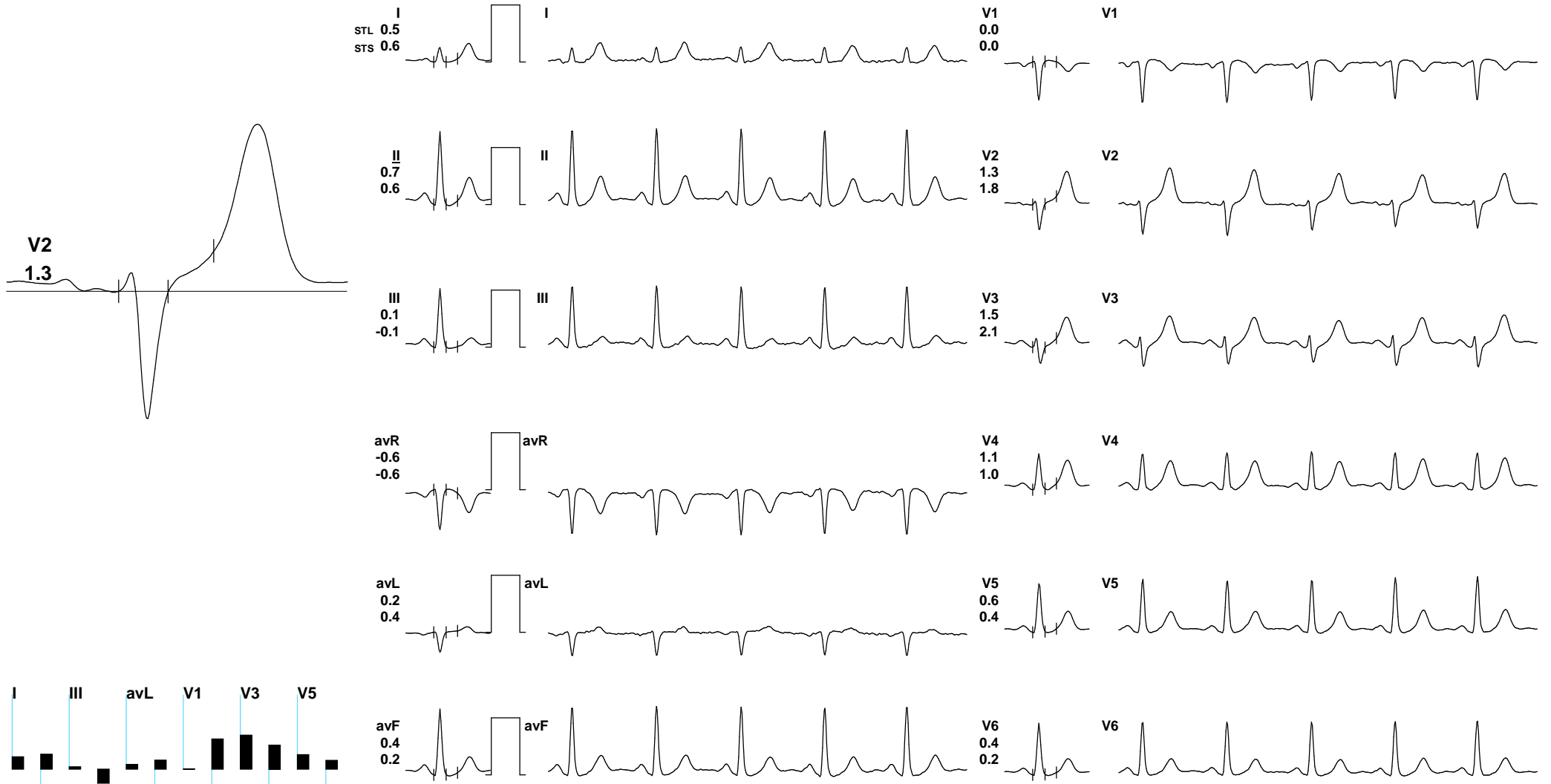

REMARKS: