

MEDICAL EXAMINATION REPORT

NAME: Mrs. HEENA RAMWANI

AGE/SEX: 36Y/FEMALE

DATE OF BIRTH: 14/07/1988

**ADDRESS: FLAT NO 302 SATGURU KRIPA PLOT NO 127/174 W 1 BLOCK SAKET NAGARA
KANPUR-208014**

OBSERVATIONS

- | | |
|--------------------------|---------------------|
| 1. DIABETES MELLITUS: NO | 2. HYPERTENSION: NO |
| 3. C.O.P.D.: NO | 4. TUBERCULOSIS: NO |
| 5. EYE DISORDER: NO | 6. PARALYSIS: NO |
| 7. EPILEPSY: NO | 8. DENTAL: NORMAL |
| 9. E.N.T.: NORMAL | |

BLOOD PRESSURE: 130/90 mmhg

PULSE: 67 bpm

WEIGHT: 78 kg

RESPIRATORY RATE: 18/Pm

HEIGHT: 164 cm

BMI: 29.0 kg/m²

Spo2 level: 98%

➤ **Advice for low fat diet.**

PLACE: Kanpur

DATE: 10/08/2024



APOLLO SPECIALTY HOSPITALS PRIVATE LIMITED

(Formerly known as Nova Specialty Hospitals Private Limited)

CIN- U85100TG2009PTC099414

Registered Office: 1-10-60/62, Ashoka Raghupathi Chambers, 5th Floor, Begumpet, Hyderabad-500 016, Telangana, India.

BENGALURU | CHENNAI | DELHI | JAIPUR | KANPUR | MUMBAI | PUNE

Dr. Nikhat Siddiqui
M.B.B.S., M.S (Obst. & Gynae.)
Consultant Gynaecologist & Obstetrician
Mob. : 9839601544

Hina,
36 yrs. 10/8/24

P1H0

LMP - 1 Aug

health checkup.

Pap smear

Pap smear

Slide I - Endo Cx

Slide II - Endo Cx

- Fenra. Vg
Suppository
1 x 1 (2)

Adv

Serum Prolactin

Mammography

Cp lactogut UG 1Bv
X15d

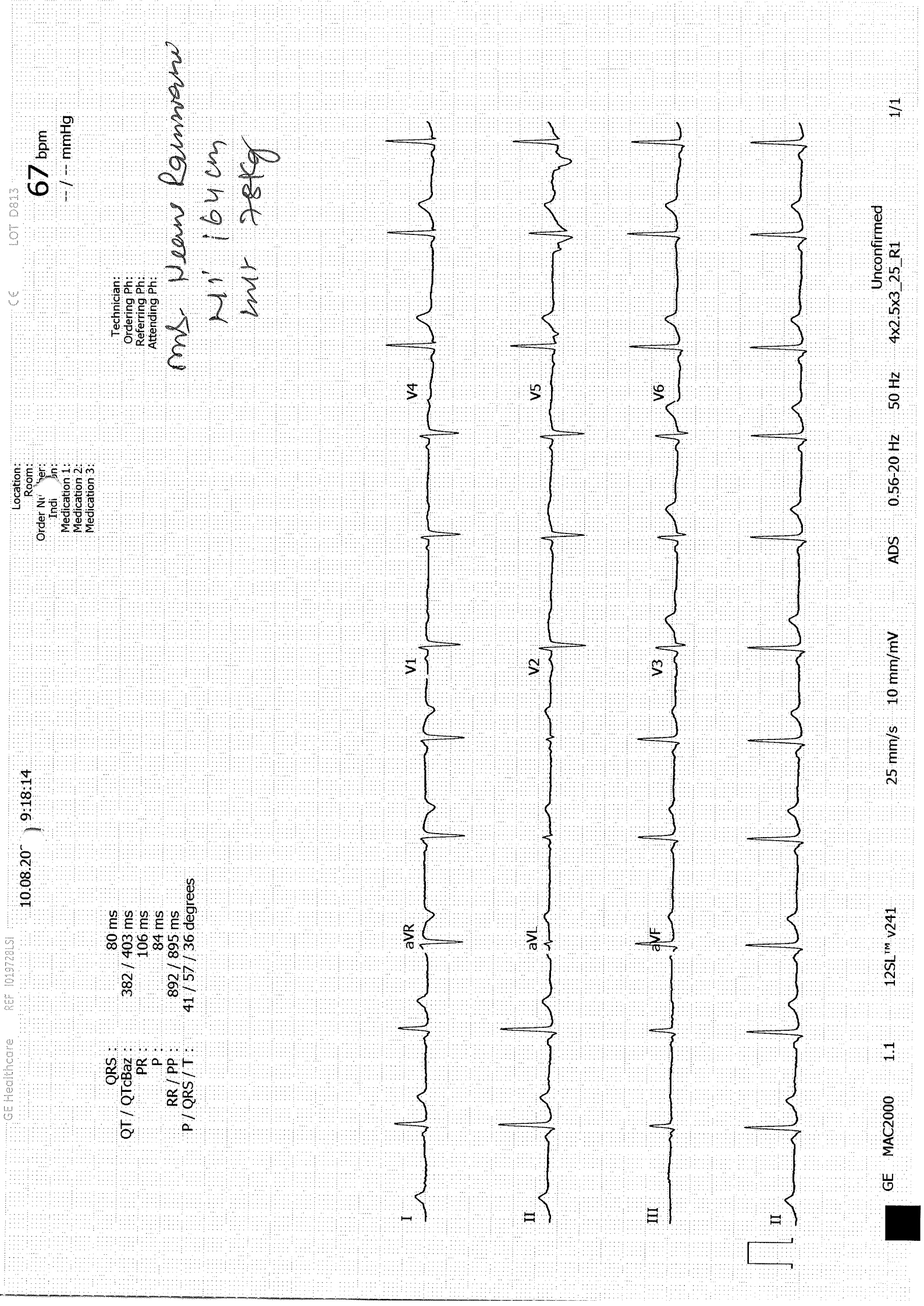

10.08.20 9:18:14

67 bpm
-- / -- mmHg

Location:
Room:
Order N^o:
Indiⁿ:
Medication 1:
Medication 2:
Medication 3:

Technician:
Ordering Ph:
Referring Ph:
Attending Ph:

ms Mean Rmmvrv
Mi' 164 cm'
wt 78kg

QRS : 80 ms
QT / QTcBaz : 382 / 403 ms
PR : 106 ms
P : 84 ms
RR / PP : 892 / 895 ms
P / QRS / T : 41 / 57 / 36 degrees

GE Healthcare REF 1019728LSI

Patient Name : Mrs. HEENA RAMWANI

Age : 36 Y F

UHID : SKAN.0000137977

OP Visit No : SKANOPV173197

Reported on : 10-08-2024 12:13

Printed on : 10-08-2024 12:15

Adm/Consult Doctor :

Ref Doctor : SELF

DEPARTMENT OF RADIOLOGY

ULTRASOUND - WHOLE ABDOMEN

Liver appears normal in size . **Mild fatty liver.** No focal lesion is seen. PV and CBD normal. No dilatation of the intrahepatic biliary radicals.

Gall bladder is well distended. No evidence of calculus. Wall thickness appears normal. No evidence of periGB collection. No evidence of focal lesion is seen.

Spleen appears normal. No focal lesion seen. Splenic vein appears normal.

Pancreas appears normal in echopattern. No focal/mass lesion/calcification. No evidence of peripancreatic free fluid or collection. Pancreatic duct appears normal.

Both the kidneys appear normal in size, shape and echopattern. Cortical thickness and CM differentiation are maintained. No calculus / hydronephrosis seen on either side.

Urinary Bladder is well distended and appears normal.

Uterus appears normal in size. It shows normal shape & echo pattern. Endometrial echo-complex appears normal and measures 7 mm.

Both ovaries appear normal in size, shape and echotexture.

No evidence of any adnexal pathology noted.

IMPRESSION:-

Mild fatty liver.

Suggest – clinical correlation.

(The sonography findings should always be considered in correlation with the clinical and other investigation finding where applicable.) It is only a professional opinion, Not valid for medico legal purpose.

Patient Name : Mrs. HEENA RAMWANI
UHID : SKAN.0000137977
Reported on : 10-08-2024 12:13
Adm/Consult Doctor :

Age : 36 Y F
OP Visit No : SKANOPV173197
Printed on : 10-08-2024 12:15
Ref Doctor : SELF

Printed on:10-08-2024 12:13

---End of the Report---

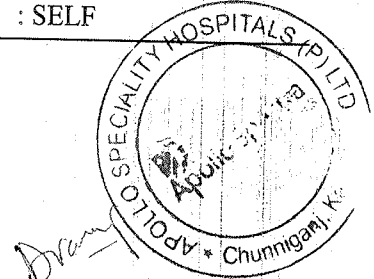

Dr. DUSHYANT KUMAR VARSHNEY
MD, DNB
Radiology



DEPARTMENT OF LABORATORY SERVICES

Patient Name : Mrs. HEENA RAMWANI **Age / Gender** : 36Y/Female
UHID/MR No. : SKAN.0000137977 **OP Visit No** : SKANOPV173197
Sample Collected on : 10-08-2024 09:02 **Reported on** : 10-08-2024 13:12
LRN# : LAB13622393 **Specimen** : Blood(EDTA)
Ref Doctor : SELF
Package Name : ARCOFEMI - MEDIWHEEL - FULL BODY HC
STARTER FEMALE - PAN INDIA - FY2324
Emp/Auth/TPA ID : 35E7403 **Adm/Consult Doctor** :
Sponsor Name : ARCOFEMI HEALTHCARE LIMITED

DEPARTMENT OF LABORATORY MEDICINE

<u>TEST NAME</u>	<u>RESULT</u>	<u>BIOLOGICAL REFERENCE INTERVALS</u>	<u>UNITS</u>
HEMOGRAM + PERIPHERAL SMEAR			
Hemoglobin Method: Cyanide Photometric	11.2*	11.5 - 15	g/dL
RBC Count Method: Electrical Impedance	5.56*	3.8 - 4.8	millions/cu mm
Haematocrit Method: Calculated	36.6	36 - 46	%
MCV Method: Calculated	65.8*	83 - 101	fl
MCH Method: Calculated	20.1*	27 - 32	pg
MCHC Method: Calculated	30.6*	31.5 - 34.5	g/dl
RDW	15.5*	11.6 - 14	%
Platelet Count Method: Electrical Impedance	3.23	1.5 - 4.1	lakhs/cumm
TLC Count Method: Electrical Impedance	7800	4000 - 11000	cells/cumm

Results are to be correlated clinically



Lab Technician / Technologist

NOTE: All pathological test have technical limitations which may at times cause interpretative errors. Collaborative clinical pathological co-relation is necessary. In case of any discrepancy, results may be reviewed and repeat investigation is advised. Typographical errors should be reported immediately for correction. The report is not valid for medico legal purpose.

Dr. SATINDER SINGH
Excel Hospitals (P) Ltd.
MD

14/33, Chunniganj, Kanpur - 208001
Ph. 0512-2555991, 2555992
Email : excelhospitals@gmail.com
❖ Emergency No. 9935577550

DEPARTMENT OF LABORATORY SERVICES

Patient Name : Mrs. HEENA RAMWANI **Age / Gender** : 36Y/Female
UHID/MR No. : SKAN.0000137977 **OP Visit No** : SKANOPV173197
Sample Collected on : 10-08-2024 09:02 **Reported on** : 10-08-2024 13:12
LRN# : LAB13622393 **Specimen** : Blood(EDTA)
Ref Doctor : SELF
Package Name : ARCOFEMI - MEDIWHEEL - FULL BODY HC
 STARTER FEMALE - PAN INDIA - FY2324
Emp/Auth/TPA ID : 35E7403 **Adm/Consult Doctor** :
Sponsor Name : ARCOFEMI HEALTHCARE LIMITED

Differential Leucocyte Count(Fluorescence Flow Cytometry / VCS Technology)

Neutrophils	66	40 - 80	%
Lymphocytes	28	20 - 40	%
Monocytes	04	2 - 10	%
Eosinophils	02	1-6	%
Basophils	00	0-2	%
Erythrocyte Sedimentation Rate (ESR) Method: Westergrens Method.	18	0 - 20	mm/hr

<u>TEST NAME</u>	<u>RESULT</u>	<u>BIOLOGICAL REFERENCE INTERVALS</u>	<u>UNITS</u>
BLOOD GROUP ABO AND RH FACTOR			
ABO Method: Microplate Hemagglutination	O		
Rh (D) Type: Method: Microplate Hemagglutination	POSITIVE		

End of the report



Results are to be correlated clinically

Lab Technician / Technologist

NOTE: All biological test have technical limitations which may at times cause interpretative errors. Collaborative clinical pathological co-relation is necessary. In case of any discrepancy, results may be reviewed and repeat investigation is advised. Typographical errors should be reported immediately for correction. The report is not valid for medico legal purpose.

 Dr. SATINDER SINGH
Excel Hospitals (P) Ltd.
 MD

14/ Pathology Kanpur - 208001
 Ph. 0512-2555991, 2555992
 Email : excelhospitals@gmail.com
 ♦ Emergency No. 9935577550



DEPARTMENT OF LABORATORY SERVICES

Patient Name : Mrs. HEENA RAMWANI
UHID/MR No. : SKAN.0000137977
Sample Collected on : 10-08-2024 09:02
LRN# : LAB13622393
Ref Doctor : SELF
Emp/Auth/TPA ID : 35E7403
Sponsor Name : ARCOFEMI HEALTHCARE LIMITED

Age / Gender : 36Y/Female
OP Visit No : SKANOPV173197
Reported on : 10-08-2024 13:45
Specimen : Blood(EDTA)
Adm/Consult Doctor :

DEPARTMENT OF LABORATORY MEDICINE

PERIPHERAL SMEAR

Methodology : Microscopic
RBC : show predominantly microcytic hypochromic.
WBC : within normal limits. DLC is (P 66 L 28 M 04 E 02 B 00)
Platelets : Adequate in Number
Parasites : No Haemoparasites seen
IMPRESSION : Pbs show microcytosis and hypochromia.
Advised : Serum Iron study.
Note/Comment : Please Correlate clinically

End of the report



Results are to be correlated clinically

Lab Technician / Technologist

NOTE: All pathological test have technical limitations which may at times cause interpretative errors. Collaborative clinical pathological co-relation is necessary. In case of any discrepancy, results may be reviewed and repeat investigation is advised. Typographical errors should be reported immediately for correction. The report is not valid for medico legal purpose.

Excel Hospitals (P) Ltd.

Dr. SATINDER SINGH
SONI
MD

14/138, Chunniganj, Kanpur - 208001

Ph. 0512-2555991, 2555992

Email : excelhospitals@gmail.com

◆ Emergency No. 9935577550



DEPARTMENT OF LABORATORY SERVICES

Patient Name : Mrs. HEENA RAMWANI **Age / Gender** : 36Y/Female
UHID/MR No. : SKAN.0000137977 **OP Visit No** : SKANOPV173197
Sample Collected on : 10-08-2024 09:02 **Reported on** : 10-08-2024 12:49
LRN# : LAB13622393 **Specimen** : Serum
Ref Doctor : SELF
Package Name : ARCOFEMI - MEDIWHEEL - FULL BODY HC
STARTER FEMALE - PAN INDIA - FY2324
Emp/Auth/TPA ID : 35E7403 **Adm/Consult Doctor** :
Sponsor Name : ARCOFEMI HEALTHCARE LIMITED

DEPARTMENT OF LABORATORY MEDICINE

<u>TEST NAME</u>	<u>RESULT</u>	<u>BIOLOGICAL REFERENCE INTERVALS</u>	<u>UNITS</u>
GAMMA GLUTAMYL TRANSFERASE (GGT)			
GAMMA GT Method: Kinetic Photometric	19	< 38	U/L
RENAL PROFILE/RENAL FUNCTION TEST (RFT/KFT)			
CREATININE - SERUM / PLASMA Method: Jaffe's Kinetic	0.9	0.55 - 1.02	mg/dl
URIC ACID - SERUM Method: Modified Uricase	5.8	2.6 - 6.0	mg/dl
UREA - SERUM/PLASMA Method: Urease with indicator dye	25	Female: 15 - 36	mg/dl
CALCIUM Method: O-Cresolphthalein complexone	10.82*	8.5 - 10.1	mg/dl
BUN Method: Urease with indicator dye	11.66	7-17	mg/dl
PHOSPOHORUS Method: Phosphomolybdate -UV	3.62	2.5 - 4.5	mg/dl
ELECTROLYTES (Na) Method: ISE-Direct	140	135 - 145	meq/L
ELECTROLYTES (K)	3.9	3.5 - 5.1	meq/L

Results are to be correlated clinically



Lab Technician / Technologist

NOTE - All pathological test have technical limitations which may at times cause interpretative errors. Collaborative clinical pathological co-relation is necessary. In case of any discrepancy, results may be reviewed and repeat investigation is advised. Typographical errors should be reported immediately for correction. The report is not valid for medico legal purpose.

Excel Hospitals (P) Ltd.

Dr. SATINDER SINGH
MD
14188, Chunniganj, Kanpur - 208001
Ph. 0512-2555991, 2555992
Email : excelhospitals@gmail.com
❖ Emergency No. 9935577550



DEPARTMENT OF LABORATORY SERVICES

Patient Name : Mrs. HEENA RAMWANI **Age / Gender** : 36Y/Female
UHID/MR No. : SKAN.0000137977 **OP Visit No** : SKANOPV173197
Sample Collected on : 10-08-2024 09:02 **Reported on** : 10-08-2024 12:49
LRN# : LAB13622393 **Specimen** : Serum
Ref Doctor : SELF
Package Name : ARCOFEMI - MEDIWHEEL - FULL BODY HC
STARTER FEMALE - PAN INDIA - FY2324
Emp/Auth/TPA ID : 35E7403 **Adm/Consult Doctor** :
Sponsor Name : ARCOFEMI HEALTHCARE LIMITED

Method: ISE-Direct

LIVER FUNCTION TEST (LFT)

BILIRUBIN TOTAL	0.84	0.2 - 1.3	mg/dL
Method: Azobilirubin/dyphylline			
BILIRUBIN (DIRECT)	0.23	Adults: 0.0 - 0.3 Neonates: 0.0 - 0.6	mg/dL
Method: Dual Wavelength Spectrophotometric			
BILIRUBIN UNCONJUGATED(INDIRECT)	0.61	0.0 - 1.1	mg/dL
Method: Dual Wavelength Spectrophotometric			
ALBUMIN	4.6	3.0 - 5.0	g/dL
Method: Bromocresol Green dye binding			
PROTEIN TOTAL	7.7	6.0 - 8.2	g/dL
Method: Biuret Reaction			
AST (SGOT)	21	14 - 36	U/L
Method: Kinetic (Leuco dye) with P 5 P			
GLOBULINN	3.1	2.8 - 4.5	g/dL
Method: Calculation			
ALT(SGPT)	25	9 - 52	U/L
LIPID PROFILE			
CHOLESTEROL	176	<200 - Desirable 200-239 - Borderline High >=240 - High	mg/dL
Method: CHOD-End Point POD (Enzymatic)			
HDL	51	<40 - Low	mg/dL

Results are to be correlated clinically



Lab Technician / Technologist

NOTE: All pathological test have technical limitations which may at times cause interpretative errors. Collaborative clinical pathological co-relation is necessary. In case of any discrepancy, results may be reviewed and repeat investigation is advised. Typographical errors should be reported immediately for correction. The report is not valid for medico legal purpose.

Excel Hospitals (P) Ltd.
Dr. SATINDER SINGH
MD

14 Path Chhaganj, Kanpur - 208001
 Ph. 0512-2555991, 2555992
 Email : excelhospitals@gmail.com
 ♦ Emergency No. 9935577550



DEPARTMENT OF LABORATORY SERVICES

Patient Name : Mrs. HEENA RAMWANI **Age / Gender** : 36Y/Female
UHID/MR No. : SKAN.0000137977 **OP Visit No** : SKANOPV173197
Sample Collected on : 10-08-2024 09:02 **Reported on** : 10-08-2024 12:49
LRN# : LAB13622393 **Specimen** : Serum
Ref Doctor : SELF
Package Name : ARCOFEMI - MEDIWHEEL - FULL BODY HC
STARTER FEMALE - PAN INDIA - FY2324
Emp/Auth/TPA ID : 35E7403 **Adm/Consult Doctor** :
Sponsor Name : ARCOFEMI HEALTHCARE LIMITED

Method: Direct Measure PEG		>=60 - High	
LDL	88	< 100 - Optimal	
Method: Calculation Friedewald's Formula		100-129 - Near Optimal & Above Optimal	
TRIGLYCERIDES	185*	Normal : <150	mg/dl
Method: Enzymatic GPO/POD/End Point		Border High : 150 - 199	
		High : 200 - 499	
		Very High : >= 500	
		Note: Overnight fasting of 10-12hrs is recommended to avoid fluctuations in Lipid Profile.	
VLDL	37	10-40	mg/dL
Method: Calculated			
GLUCOSE, FASTING			
Glucose - Plasma	108	Fasting	mg/dL
Method: GOD-PAP		- Normal : < 100mg/dL	
		- Prediabetes : 100 – 125 mg/dL	
		- Diabetes : 126 mg/dL or higher	

End of the report



Results are to be correlated clinically

Lab Technician / Technologist

NOTE: All pathological test have technical limitations which may at times cause interpretative errors. Collaborative clinical pathological co-relation is necessary. In case of any discrepancy, results may be reviewed and repeat investigation is advised. Typographical errors should be reported immediately for correction. The report is not valid for medico legal purpose.

Dr. SATINDER SINGH

Excel Hospitals (P) Ltd.

MD

14, Path Churniganj, Kanpur - 208001

Ph. 0512-2555991, 2555992

Email : excelhospitals@gmail.com

♦ Emergency No. 9935577550



DEPARTMENT OF LABORATORY SERVICES

Patient Name : Mrs. HEENA RAMWANI **Age / Gender** : 36Y/Female
UHID/MR No. : SKAN.0000137977 **OP Visit No** : SKANOPV173197
Sample Collected on : 10-08-2024 09:02 **Reported on** : 10-08-2024 15:25
LRN# : LAB13622393 **Specimen** : Blood(bio/EDTA)
Ref Doctor : SELF
Package Name : ARCOFEMI - MEDIWHEEL - FULL BODY HC
STARTER FEMALE - PAN INDIA - FY2324
Emp/Auth/TPA ID : 35E7403 **Adm/Consult Doctor** :
Sponsor Name : ARCOFEMI HEALTHCARE LIMITED

DEPARTMENT OF LABORATORY MEDICINE

<u>TEST NAME</u>	<u>RESULT</u>	<u>BIOLOGICAL REFERENCE INTERVALS</u>	<u>UNITS</u>
HbA1c, GLYCATED HEMOGLOBIN			
HbA1c, GLYCATED HEMOGLOBIN Method:HPLC	5.1	<=5.6:Non-Diabetic 5.7-6.4: Prediabetes (Increased Risk for Diabetes) >=6.5: Diabetes Mellitus Note: In absence of unequivocal Hyperglycemia and the presence of discordant fasting, post prandial or Random Glucose values, result should be confirmed by repeat test(ADA Guidelines 2015)	%
eAG (estimated Average Glucose) Method: Calculated	99.67		mg/dL

End of the report



Results are to be correlated clinically

Lab Technician / Technologist

NOTE: All pathological test have technical limitations which may at times cause interpretative errors. Collaborative clinical pathological co-relation is necessary. In case of any discrepancy, results may be reviewed and repeat investigation is advised. Typographical errors should be reported immediately for correction. The report is not valid for medico legal purpose.

Excel Hospitals (P) Ltd.
 MD

1418, Chunniganj, Kanpur - 208001
 Ph. 0512-2555991, 2555992
 Email : excelhospitals@gmail.com
 ♦ Emergency No. 9935577550



DEPARTMENT OF LABORATORY SERVICES

Patient Name : Mrs. HEENA RAMWANI **Age / Gender** : 36Y/Female
UHID/MR No. : SKAN.0000137977 **OP Visit No** : SKANOPV173197
Sample Collected on : 10-08-2024 09:05 **Reported on** : 10-08-2024 13:37
LRN# : LAB13622393 **Specimen** : Urine
Ref Doctor : SELF
Package Name : ARCOFEMI - MEDIWHEEL - FULL BODY HC
 STARTER FEMALE - PAN INDIA - FY2324
Emp/Auth/TPA ID : 35E7403 **Adm/Consult Doctor** :
Sponsor Name : ARCOFEMI HEALTHCARE LIMITED

DEPARTMENT OF LABORATORY MEDICINE

<u>TEST NAME</u>	<u>RESULT</u>	<u>BIOLOGICAL REFERENCE INTERVALS</u>	<u>UNITS</u>
COMPLETE URINE EXAMINATION			
Color:	Pale Yellow	Pale Yellow	
Specific Gravity Method: Indicator Method	1.015	1.005 - 1.035	
Transparency:	Slightly Turbid	Clear	
Protein : Method: Indicator Method	Nil	Nil	
Glucose: Method: Glucose Oxidase	Absent	Nil	
pH Method: Indicator Method	6.0 (Acidic)	4.6 - 8	
DEPOSITS:	Present		
WBC/Pus Cells	Occasional	0-5	/hpf
Tc/Sqc(Transitional/Squamous epithelial cells)	8-10	2-3	/hpf

Results are to be correlated clinically



Dr. SATINDER SINGH

Excel Hospitals (P) Ltd.

MD

14 Pathology, Kanpur - 208001

Ph. 0512-2555991, 2555992

Email : excelhospitals@gmail.com

❖ Emergency No. 9935577550

Lab Technician / Technologist
NOTE : All pathological test have technical limitations which may at times cause interpretative errors. Collaborative clinical pathological co-relation is necessary. In case of any discrepancy, results may be reviewed and repeat investigation is advised. Typographical errors should be reported immediately for correction. The report is not valid for medico legal purpose.



DEPARTMENT OF LABORATORY SERVICES

Patient Name : Mrs. HEENA RAMWANI **Age / Gender** : 36Y/Female
UHID/MR No. : SKAN.0000137977 **OP Visit No** : SKANOPV173197
Sample Collected on : 10-08-2024 09:05 **Reported on** : 10-08-2024 13:37
LRN# : LAB13622393 **Specimen** : Urine
Ref Doctor : SELF
Package Name : ARCOFEMI - MEDIWHEEL - FULL BODY HC
STARTER FEMALE - PAN INDIA - FY2324
Emp/Auth/TPA ID : 35E7403 **Adm/Consult Doctor** :
Sponsor Name : ARCOFEMI HEALTHCARE LIMITED

RBC	Nil	0 - 2	/hpf
Crystals:	Nil		
Casts:	Nil		/hpf

End of the report



Results are to be correlated clinically

Lab Technician / Technologist

NOTE: Biological test have technical limitations which may at times cause interpretative errors. Collaborative clinical pathological co-relation is necessary. In case of any discrepancy, results may be reviewed and repeat investigation is advised. Typographical errors should be reported immediately for correction. The report is not valid for medico legal purpose.

Excel Hospitals (P) Ltd.

Dr. SATINDER SINGH
MD

Chunniganj, Kanpur - 208001
Ph. 0512-2555991, 2555992
Email : excelhospitals@gmail.com
❖ Emergency No. 9935577550

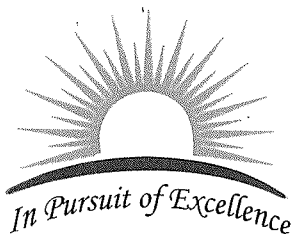

SONI DIAGNOSTICS

118/572, KAUSHALPURI, GUMTI NO. 5, KANPUR - 208012

Ph. : 8858154254, 9918123109

e-mail : sonidiagnostics01@gmail.com

Patient Name : MRS. HEENA RAMWANI

Age / Gender : 36 years / Female

Patient ID : 54760

Source : Excel Hospital

Referral : SELF

Collection Time : 10/08/2024, 12:52 p.m.

Reporting Time : 10/08/2024, 04:13 p.m.

Sample ID :



242230015

Test Description	Value(s)	Reference Range	Unit(s)
------------------	----------	-----------------	---------

SAMPLE TYPE : SERUM

T3 Method : CLIA	1.36	0.79 - 1.58	ng/mL
T4 Method : CLIA	10.9	5.2-12.7	µg/dL
TSH Method : CLIA	3.41	0.3-4.5	µIU/mL

Interpretation

TSH	T4	T3	INTERPRETATION
HIGH	NORMAL	NORMAL	MILD (SUBCLINICAL)HYPOTHYROIDISM
HIGH	LOW OR NORMAL	LOW OR NORMAL	HYPOTHYROIDISM
LOW	NORMAL	NORMAL	MILD (SUBCLINICAL)HYPERTHYROIDISM
LOW	HIGH OR NORMAL	HIGH OR NORMAL	HYPERTHYROIDISM
LOW	LOW OR NORMAL	LOW OR NORMAL	NON-THYROIDAL ILLNESS: RARE PITUITARY (SECONDARY)HYPOTHYROIDISM

****END OF REPORT****

All the reports have to be correlated clinically. If the result of the tests are unexpected ,the patient is advised to contact the lab immediately for a recheck.

Dr. S.S.Soni
M.D. (PATHOLOGY)



All diagnostic tests have limitations & clinical interpretation should not be solely based on single investigation. Clinical correlation and further relevant investigations advised if warranted. Any discrepancies in test results should be notified within 24 hours. This report is not valid for medicolegal purpose.

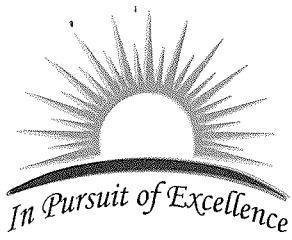

SONI DIAGNOSTICS

118/572, KAUSHALPURI, GUMTI NO. 5, KANPUR - 208012

Ph. : 8858154254, 9918123109 ☎

e-mail : sonidiagnostics01@gmail.com

Patient Name : MRS. HEENA RAMWANI

Age / Gender : 36 years / Female

Patient ID : 54760

Source : Excel Hospital

Referral : SELF

Collection Time : 10/08/2024, 12:52 p.m.

Reporting Time : 10/08/2024, 04:13 p.m.

Sample ID :



242230015

Test Description	Value(s)	Reference Range	Unit(s)
------------------	----------	-----------------	---------

Sample type : Serum

Prolactin (PRL) 16.9

Interpretation of results

	Phase	Unit(s)
In Males	-	3.6-22.6
In Females	Normal	4.4-32.6
	Postmenopausal	4.1-27.3

Excess serum prolactin could result in hyperprolactinaemia, which is associated with hypoeestrogenism, anovulatory infertility, oligomenorrhoea, amenorrhoea, unexpected lactation and loss of libido in women and erectile dysfunction and loss of libido in men. Serum prolactin deficiency could result in hypoprolactinemia, which is associated with ovarian dysfunction in women, and arteriogenic erectile dysfunction, premature ejaculation, oligozoospermia, asthenospermia, hypofunction of seminal vesicles and hypoandrogenism in men.

****END OF REPORT****

All the reports have to be correlated clinically. If the result of the tests are unexpected, the patient is advised to contact the lab immediately for a recheck.

Dr. S.S.Soni
M.D. (PATHOLOGY)

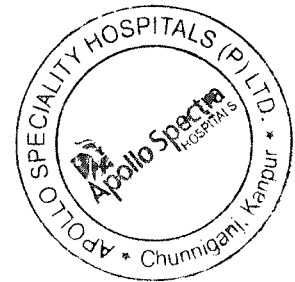

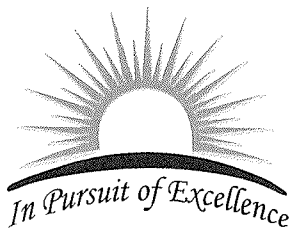

SONI DIAGNOSTICS

118/572, KAUSHALPURI, GUMTI NO. 5, KANPUR - 208012

Ph. : 8858154254, 9918123109

e-mail : sonidiagnostics01@gmail.com

Patient Name : MRS. HEENA RAMWANI

Age / Gender : 36 years / Female

Patient ID : 54760

Source : Excel Hospital

Referral : SELF

Collection Time : 10/08/2024, 12:52 p.m.

Reporting Time : 12/08/2024, 02:27 p.m.

Sample ID :



242230015

Reference Number :

SD 225/24

Type of sample

Conventional

Specimen Adequacy

Smears are adequate and satisfactory for evaluation. Transformation zone component is identified.

Interpretation

Negative for intraepithelial lesion/malignancy (NILM).

****END OF REPORT****

All the reports have to be correlated clinically. If the result of the tests are unexpected, the patient is advised to contact the lab immediately for a recheck.

Dr. S.S.Soni
M.D. (PATHOLOGY)



All diagnostic tests have limitations & clinical interpretation should not be solely based on single investigation. Clinical correlation and further relevant investigations advised if warranted. Any discrepancies in test results should be notified within 24 hours. This report is not valid for medicolegal purpose.



भारत सरकार
Government of India

भारतीय विशिष्ट पहचान प्राधिकरण
Unique Identification Authority of India

नामांकन क्रमांक / Enrollment No.: 0656/05517/54812

To
हीना रामवानी .
Heena Ramwani
C/O Mayank Gupta,
Flat No -302 127/174 W - 1 Block
Satguru Kripa Apartment Saket Nagar
VTC: Juhi Colony,
PO: Juhi Colony,
Sub District: Kanpur, District: Kanpur Nagar,
State: Uttar Pradesh
PIN Code: 208014,
Mobile: 9026059807

22/12/2011
332039999



UA074894283IN

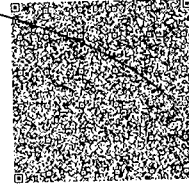

आपका आधार क्रमांक / Your Aadhaar No. :

5215 4123 0200

मेरा आधार, मेरी पहचान



भारत सरकार
Government of India



हीना रामवानी
Heena Ramwani
जन्म तिथि / DOB : 14/07/1988
महिला / FEMALE

5215 4123 0200

मेरा आधार, मेरी पहचान

*Submitted for
Health checkup*

*Heena
10/8/24*

