

PTO

or calculus is noted.

Right Kidney is normal in size, shape and position. Corticomedullary differentiation (CMD) is well maintained. Normal cortical thickness is noted. No E/O hydronephrosis

No evidence of free fluid is noted.

No evidence of lymphadenopathy is noted.

IVC and aorta appear to be normal.

Spleen is normal / enlarged in size and normal in echo texture.

Pancreas appear normal in size, shape and echo texture with smooth contour. No peripancreatic pathology seen. (Not seen due to gases)

Pancreas appear normal in size, shape and echo texture with smooth

duct reveals normal course and caliber.

Gall Bladder is physiologically well distended / collapsed. No E/O echogenic foci in GB lumen. GB wall is normal / thickened. No E/O pericholecystic collection. common

No E/O Subdiaphragmatic Collection.

Liver appears normal / enlarged in size and shape with smooth in outline. Normal / increased parenchymal echogenicity is noted. No E/O focal lesion / IHBR

dilatation is seen. Hepatic veins and portal veins appear normal.

Indication :

WHOLE ABDOMEN ULTRASOUND REPORT

R/B

No.

Date

24/9/22

Name : Mrs.

Archana Garkley

YRS./F

Age

50/Female

PNDT Registration : MPPCPNDT/BPL/2017/206

Clinic Registration : CL/5392/Jun/2017

Mob. : 8989649694, 9516333619

34, भूतल, मोहिनी अदिति आर्कड, शाहपुरा मस्जिद के पास
भरत नगर रोड, ई-7/194, असेरा कॉलोनी, भीपाल - 462038



डॉ. सविता सिनीनिक



Left Kidney is normal in size, shape and position. CMD is well maintained. Normal cortical thickness is noted. No E/O hydronephrosis or calculus is noted.

Urinary Bladder is well distended (physiological) / collapsed. Its contents are echo free. No E/O bladder wall thickening is noted. Post-void residue is insignificant.

Prostate is normal in size, shape and echo texture with smooth outline. No E/O focal lesion is noted.

Uterus is ante/~~retro~~verted and ~~normal~~ in size, shape and echotexture with smooth outline. No E/O focal lesion is noted, endometrial echo appear normal. Cervical and vaginal shadows appear normal.

Right Ovary appears ~~Enlarged~~ ^{Small} / Normal in size, shape and echo texture.

Left Ovary appears ~~Enlarged~~ / Normal in size, shape and echo texture.



Impression : Normal study.

Advised clinical Correlation.

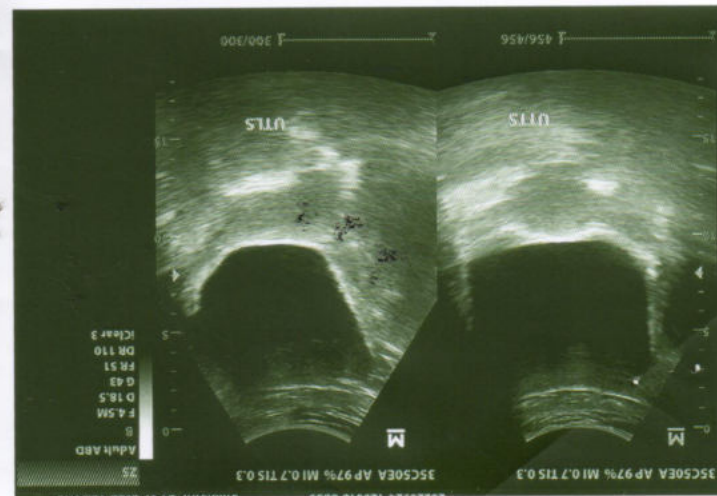
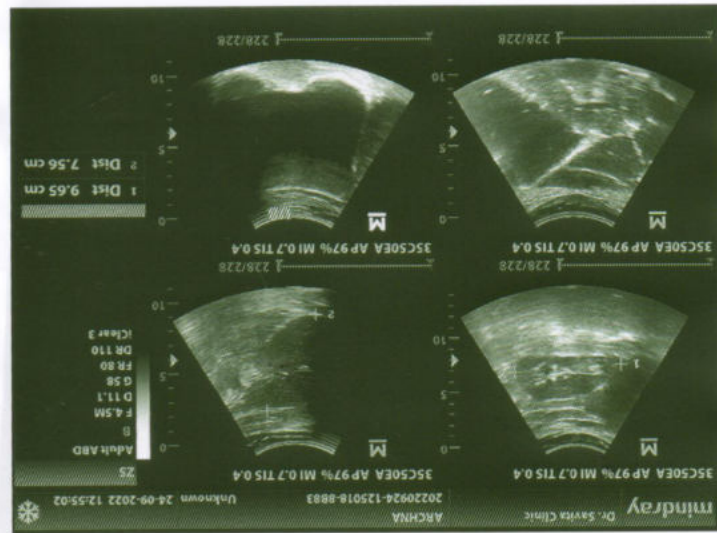
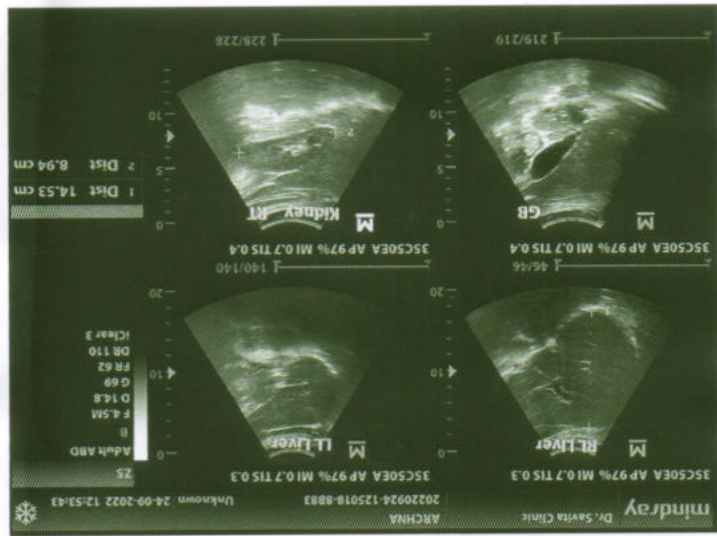

Diwakar Diagnostic Centre
E-7/636, Arera Colony, Bhopal

797 / ARCHANA GOKHE / 50 Yrs / F / 0 Cms / 0 Kg Date: 24-Sep-2022 Refd By : BOB

Report :

| | |
|------------------------------|--|
| TEST OBJECTIVE | : ROUTINE CHECK UP |
| RISK FACTOR | : FEMALE |
| ACTIVITY | : MODERATE ACTIVE |
| MEDICATION | : NONE |
| REASON FOR TERMINATION | : TEST COMPLETE |
| EXERCISE TOLERANCE | : GOOD |
| EXERCISE INDUCED ARRHYTHMIAS | : NO |
| HAEMODYNAMIC RESPONSE | : NORMAL |
| CHRONOTROPIC RESPONSE | : NORMAL |
| FINAL IMPRESSION | : STRESS TEST IS NEGATIVE FOR EXERCISE INDUCED ISCHAEMIC HEART DISEASE |

Archana



Dr. Arvind Kumar
M385, PGDCC (Dip Clinical Cardiology)
Non Invasive Clinical Cardiology Association



डिवाकर डायग्नोस्टिक सेंटर
E-7/636, पंचाल नेशनल बँक के पास, मंग रोड, अररा कॉलोनी भोपाल (म.प्र.)
फोन: 0755-2465288, 0755-3520545 मो: 9826340190

(GEM213180307)(R)/Allengers

Diwakar Diagnostic Centre
E-7/636, Arera Colony, Bhopal

797 / ARCHANA GOKHE / 50 Yrs / F / 0 Cms / 0 Kg Date: 24-Sep-2022 Refd By : BOB

(GEM218180307MR)Amlengers



| Stage | Time | Duration | Belt Speed (mph) | Elevation | METs | Rate | %THR Achieved | BP | RPP | PVC | Comments |
|---------------|-------|----------|------------------|-----------|------|------|---------------|--------|-----|-----|----------|
| Supine | 00:18 | 0:01 | 00.0 | 00.0 | 01.0 | 95 | 56 % | 112/70 | 106 | 00 | |
| Standing | 00:29 | 0:01 | 00.0 | 00.0 | 01.0 | 89 | 52 % | 112/70 | 099 | 00 | |
| HV | 00:47 | 0:01 | 00.0 | 00.0 | 01.0 | 096 | 56 % | 112/70 | 107 | 00 | |
| Warm Up | 00:59 | 0:01 | 01.0 | 00.0 | 01.0 | 092 | 54 % | 112/70 | 103 | 00 | |
| EXStart | 01:15 | 0:06 | 01.7 | 10.0 | 01.1 | 119 | 70 % | 112/70 | 133 | 00 | |
| BRUCE Stage 1 | 04:15 | 3:00 | 01.7 | 10.0 | 04.7 | 112 | 66 % | 124/80 | 138 | 00 | |
| BRUCE Stage 2 | 07:15 | 3:00 | 02.5 | 12.0 | 07.1 | 115 | 68 % | 134/90 | 154 | 00 | |
| BRUCE Stage 3 | 10:15 | 3:00 | 03.4 | 14.0 | 10.2 | 128 | 75 % | 144/90 | 184 | 00 | |
| PeakEx | 10:22 | 0:07 | 04.2 | 16.0 | 10.3 | 126 | 74 % | 144/90 | 181 | 00 | |
| Recovery | 11:21 | 1:00 | 00.0 | 00.0 | 04.3 | 106 | 62 % | 134/90 | 142 | 00 | |
| Recovery | 12:21 | 2:00 | 00.0 | 00.0 | 01.0 | 112 | 66 % | 134/80 | 150 | 00 | |
| Recovery | 13:21 | 3:00 | 00.0 | 00.0 | 01.0 | 111 | 65 % | 134/80 | 148 | 00 | |
| Recovery | 13:33 | 3:11 | 00.0 | 00.0 | 01.0 | 107 | 63 % | 124/80 | 132 | 00 | |

Findings :

Exercise Time : 09:08
 Max HR Attained : 128 bpm 75% of Target 170
 Max BP Attained : (Sys) 144/90
 Max Workload Attained : 10.3 Good response to induced stress
 Test End Reasons : Test Complete

E-7/636, पंचाक्षर चैतन्य बैंक के पास, मन रोड, अररा कॉलोनी भोपाल (म.प्र.)
 फोन: 0755-2465288, 0755-8520545 मो: 9826340190

डिवाकर डायग्नोस्टिक सेंटर

Recovery : (03:00)



Diwakar Diagnostic Centre

797 / ARCHANA GOKHE / 50 Yrs / F

ExTime: 09:07 0.0 mph. 0.0%

Date: 24-Sep-2022 09:11:35 AM METS: 1.0/111 bpm 65% of THR BP: 124/8 mmHg Raw ECG/BLC On/ Natch On/ HF 0.05 Hz/LF 20 Hz

25 mm/Sec. 1.0 Cm/mV

4X

70 mS Post J

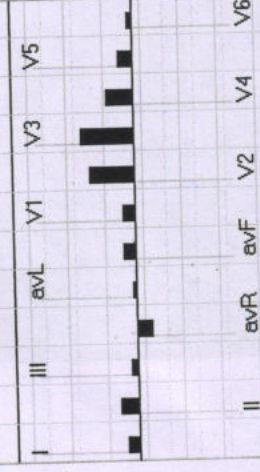
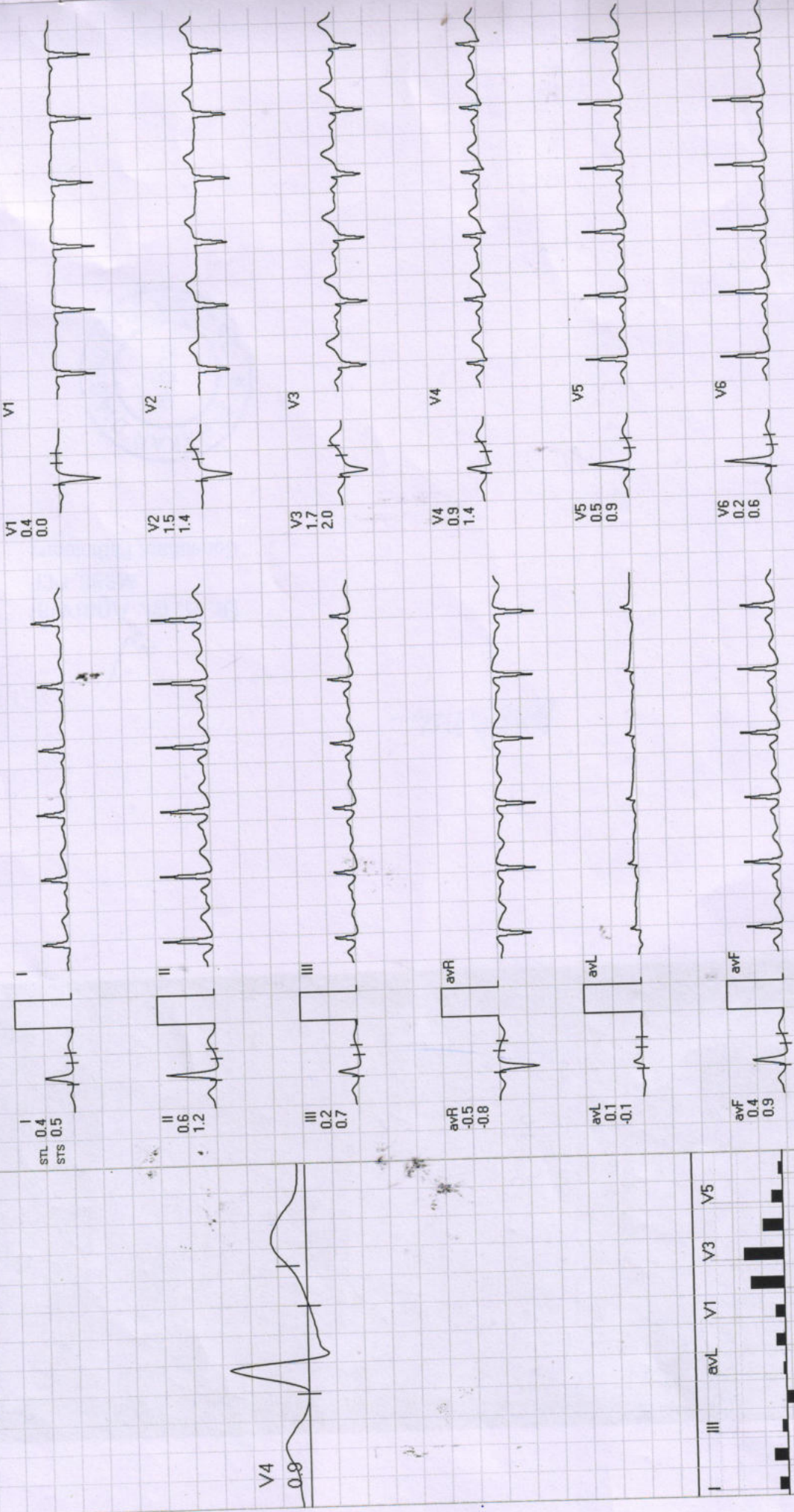

REMARKS:

(GEM213180307)(A)Allengers

Date: 24-Sep-2022 09:11:35 AM METS: 1.0/ 95 bpm 55% of T-HR BP: 112/70 mmHg Raw ECG/ BLC On/ Notch On/ HF 0.05 Hz/LF 20 Hz

ExTime: 00:17 0.0 mph 0.0%

4X 70 mS Post J

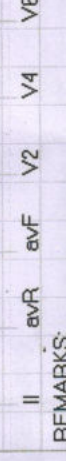
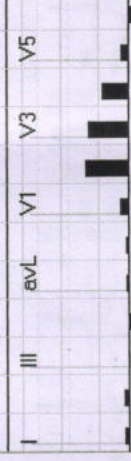
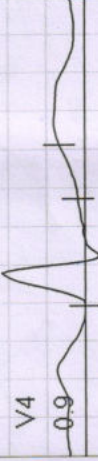
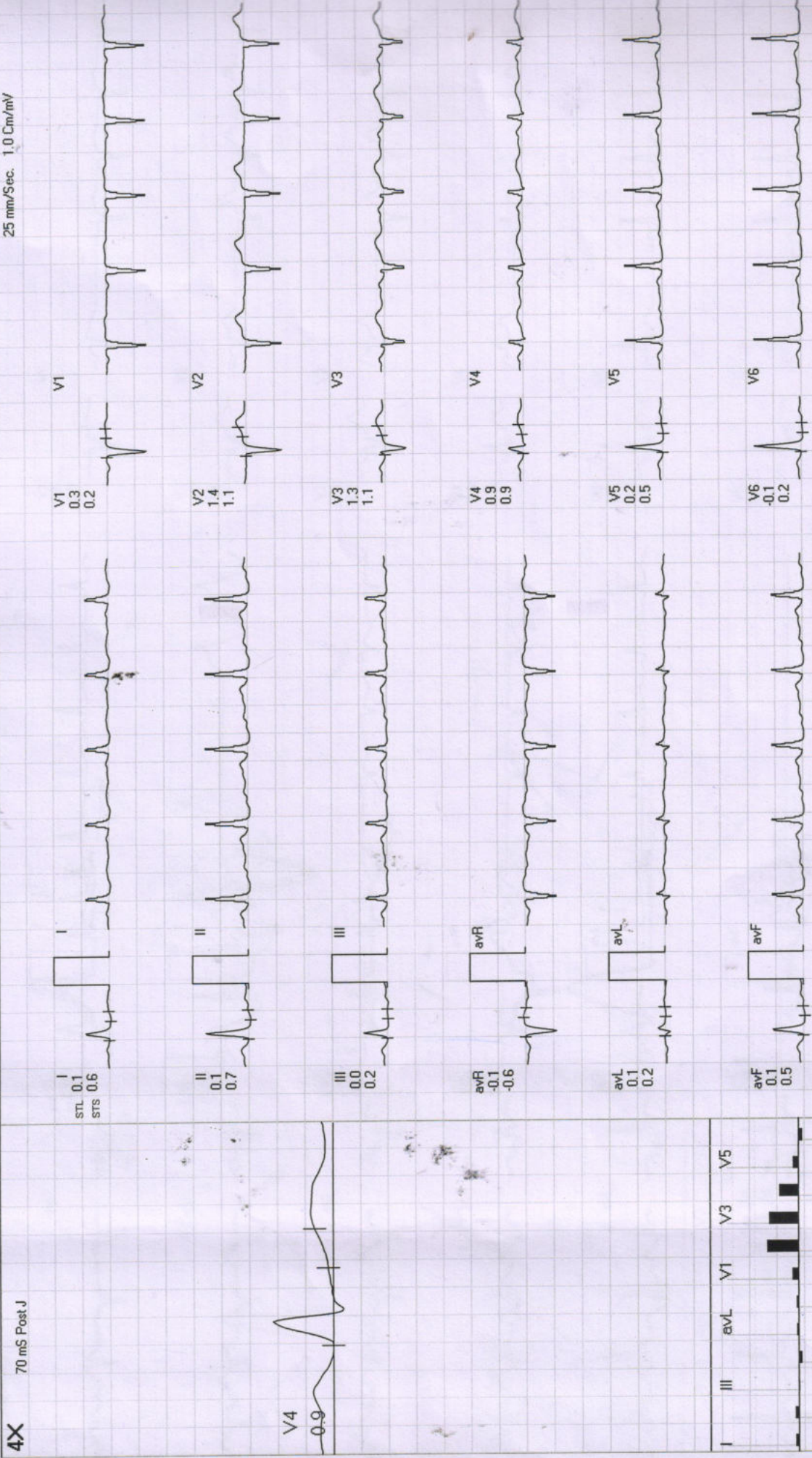

REMARKS:

Date: 24-Sep-2022 09:11:35 AM

METS: 1.0/89 bpm 52% of THR

BP: 112/70 mmHg

Raw ECG/ BLC On/ Notch On/ HF 0.05 Hz/LF 20 Hz

4X 80 mS Post J

EXTime: 00:28 0.0 mph 0.0%

25 mm/Sec. 1.0 Cm/mV



I
STL 0.0
STS 0.0



V1
0.3
0.0



II
0.0
0.2



V2
0.8
0.4



III
0.0
0.2



V3
0.9
0.8

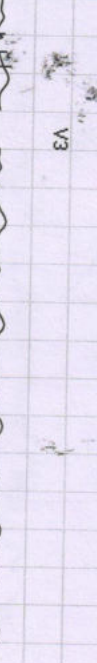

avR
-0.1
-0.1



V4
0.5
0.6

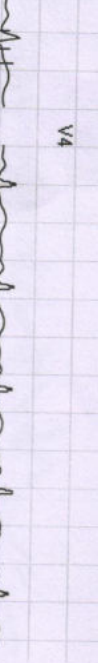

avL
0.0
-0.1

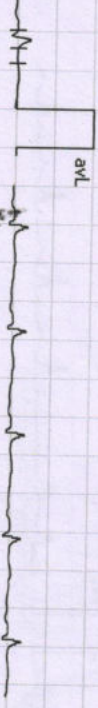

V5
0.1
0.3



avF
0.0
0.2



V6
0.0
0.1



REMARKS:

Date: 24-Sep-2022 09:11:35 AM METS: 1.0/96 bpm 56% of THR BP: 112/70 mmHg Raw ECG/BLC On/ HF 0.05 Hz/LF 20 Hz

ExTime: 00:46 0.0 mph, 0.0%
 25 mm/Sec. 1.0 Cm/mV

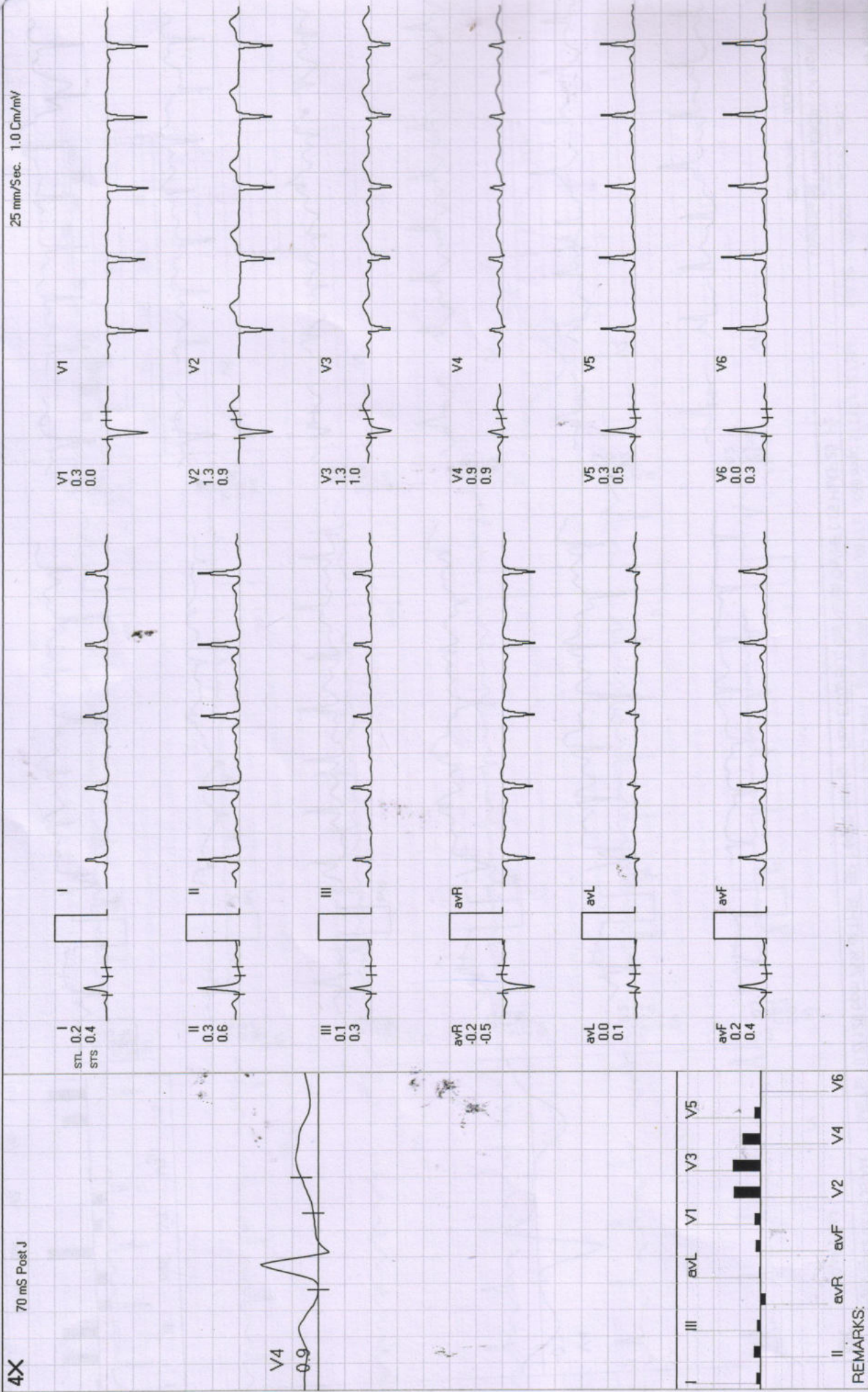

Date: 24-Sep-2022 09:11:35 AM

METS: 4.7/112 bpm 65% of THR BP: 124/80 mmHg Raw ECG/BLC On/ Notch On/ HF 0.05 Hz/LF 20 Hz

ExTime: 03:00 1.7 mph, 10.0%

4X 80 mS Post J

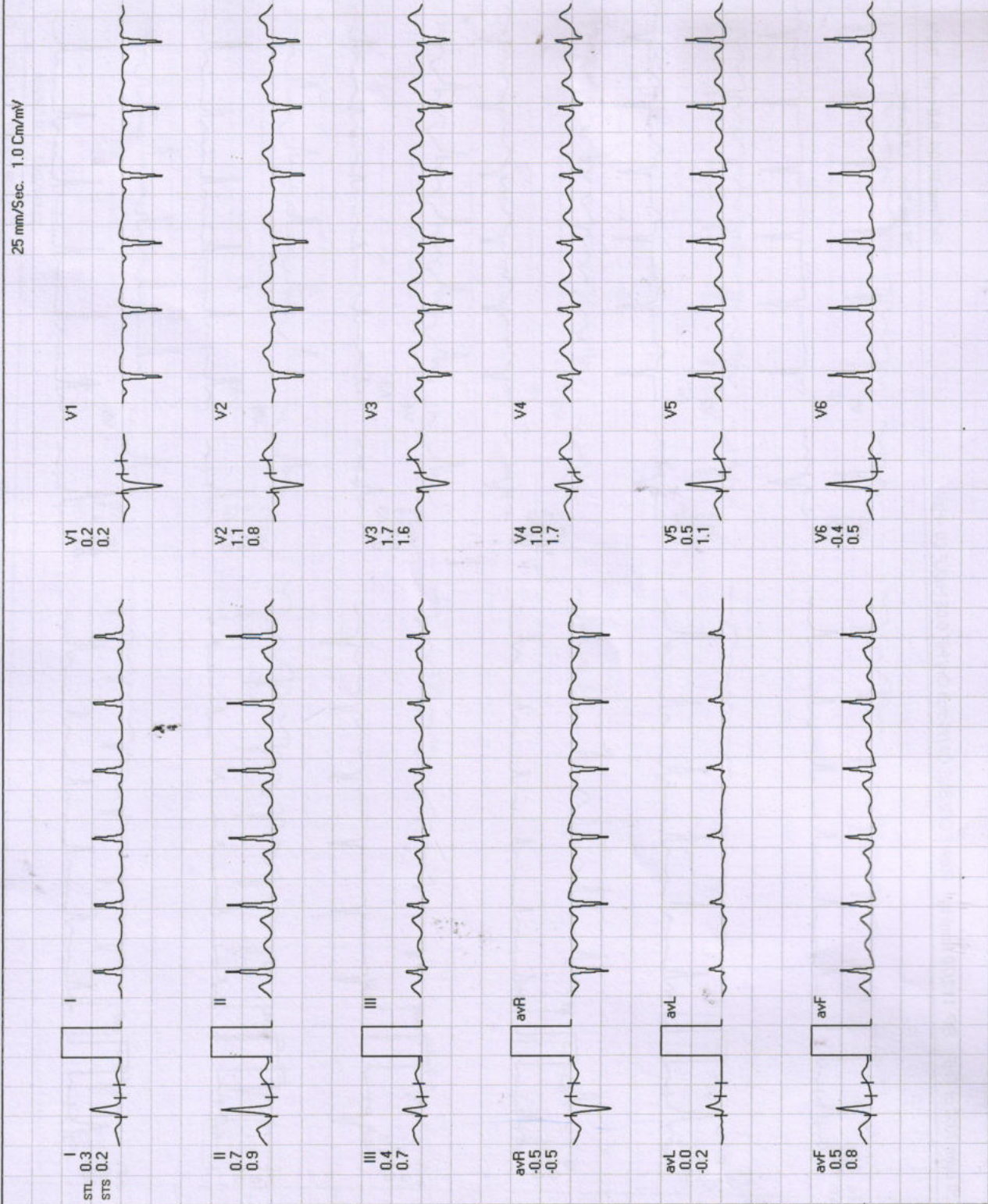
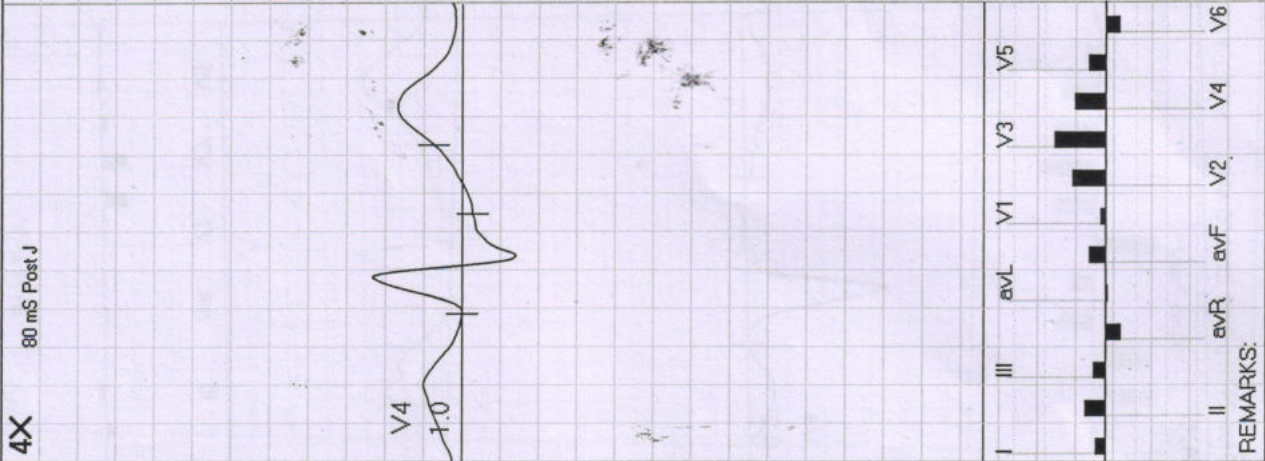

REMARKS:



Date: 24-Sep-2022 09:11:35 AM

METS: 7.1 / 115 bpm 67% of THR BP: 134/90 mmHg Raw ECG/ BLC On/ Notch On/ HF 0.05 Hz/LF 20 Hz

4X 80 mS Post J

ExTime: 06:00 2.5 mph, 12.0%
25 mm/Sec. 1.0 Cm/mV

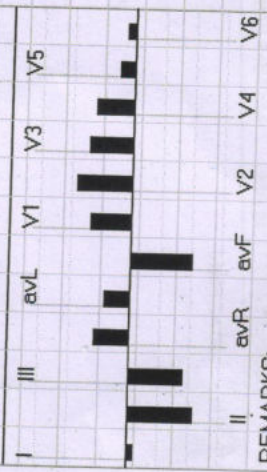
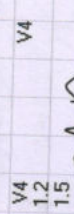
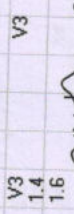
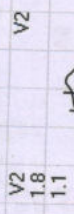
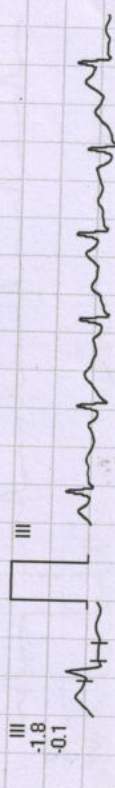
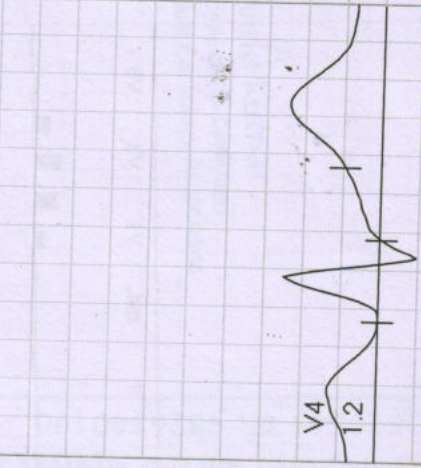



Date: 24-Sep-2022 09:11:35 AM METS: 4.2/ 106 bpm 62% of THR BP: 134/90 mmHg Raw ECG/BLC On/ Notch On/ HF 0.05 Hz/LF 20 Hz

ExTime: 09:07 0.0 mph. 0.0%

4X 80 mS Post J



REMARKS:

Aradhana Crokhe Age - 50/Y/18

24/09/22

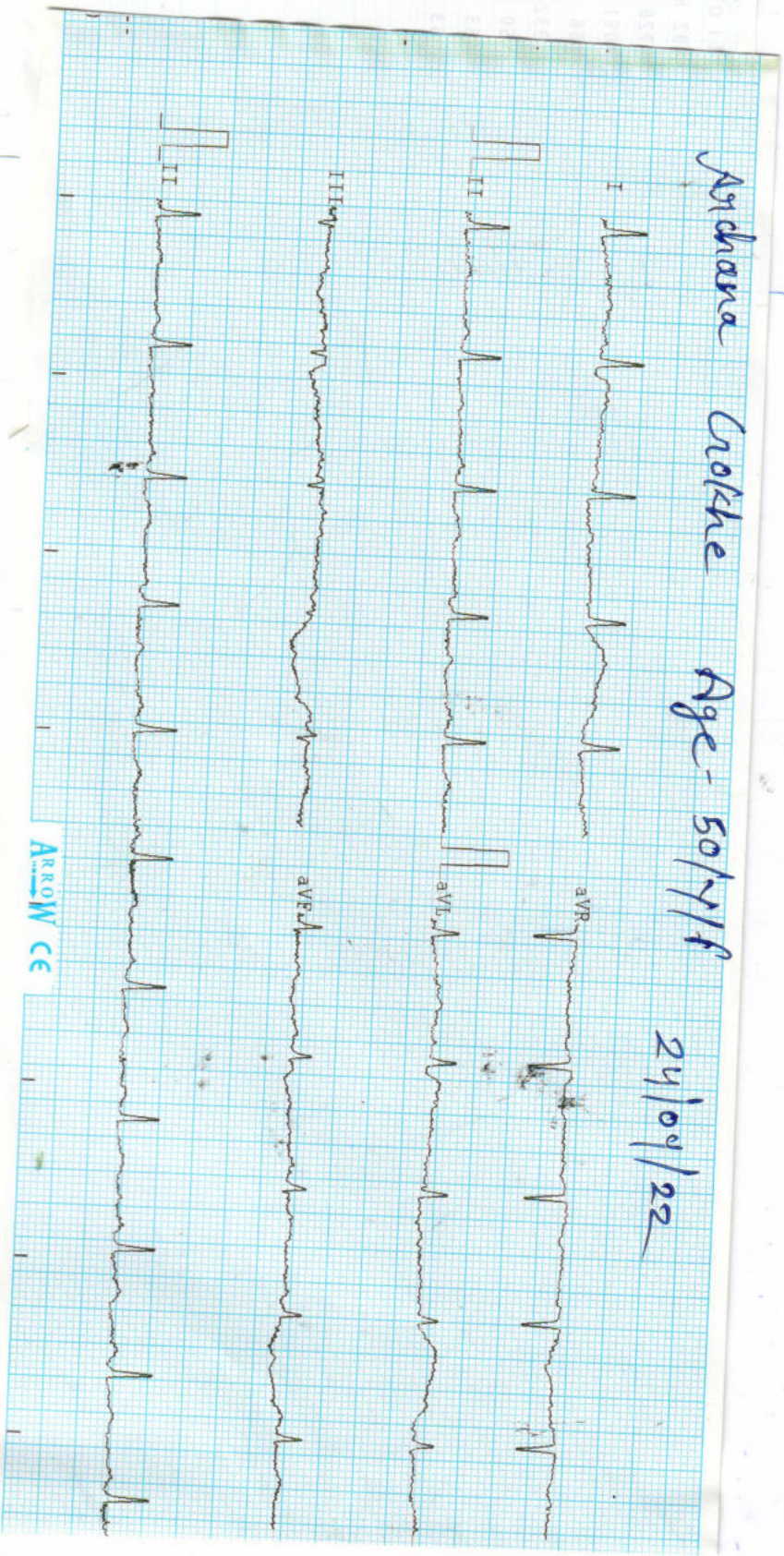

ARROW CE

Observations :-

HR :- 82 bpm
R-R :- 728 ms
P-R :- 081 ms
QRS :- 66 ms
QT/QTc :- 332/389 ms
P Axis :- 50 °
R Axis :- 53 °
T Axis :- 63 °

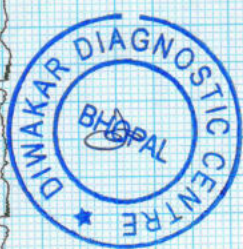
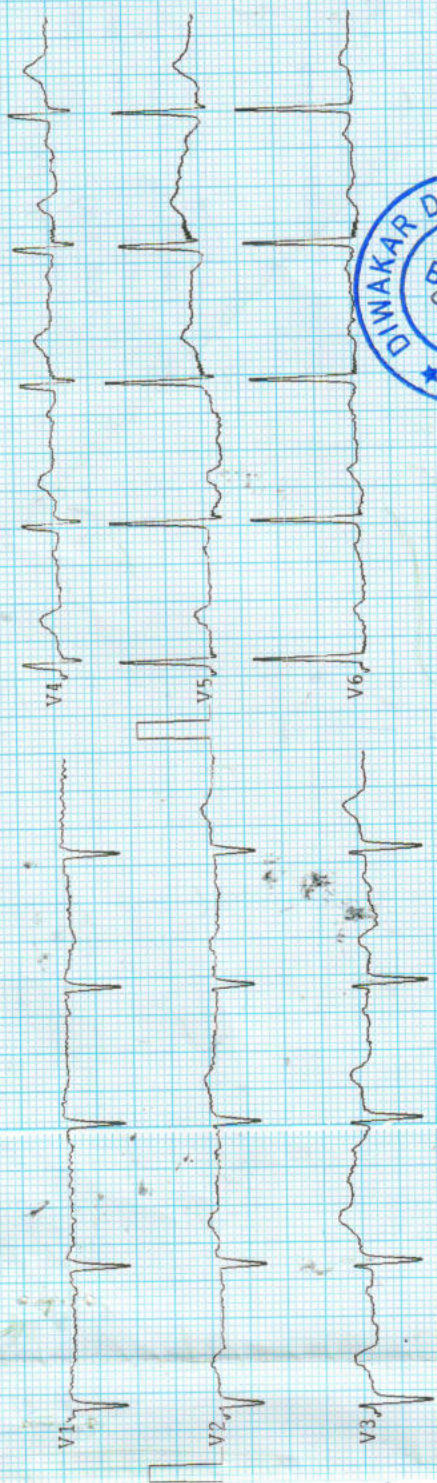

Remarks :-

Aschner



Dr. B. M. Agarwal
MBBS, DCP
Consultant Pathologist

Archana

भारत सरकार
Unique Identification Authority of India
Government of India

भारत में जन्म / Enrollment No 1088/60054/24613

To:
अर्चना गोकुल
Archana Gokhe
W/O- Moreswar Gokhe
8/11
geet Apartment raised road
bhawani nagar,
Huzur
Bhel Huzur Bhopal
Madhya Pradesh 462022

07/03/2013

Ref: 696 / 16D / 485836 / 485713 / P

SH374570966DF

आपका आधार क्रमांक / Your Aadhaar No. :
3184 7239 9182

आधार - आम आदमी का अधिकार

भारत सरकार
GOVERNMENT OF INDIA

अर्चना गोकुल
Archana Gokhe
जन्म वर्ष / Year of Birth : 1972
महिला / Female

3184 7239 9182

आधार - आम आदमी का अधिकार

Date: 24-Sep-2022 09:1:35 AM METS: 10.2/128 bpm 75% of THR BP: 144/90 mmHg Raw ECG/ BLC On/ Natch On/ HF 0.05 Hz/LF 20 Hz

EXTime: 09:00 3.4 mph 14.0%
25 mm/Sec 1.0 Cm/mV

4X 60 mS Post J

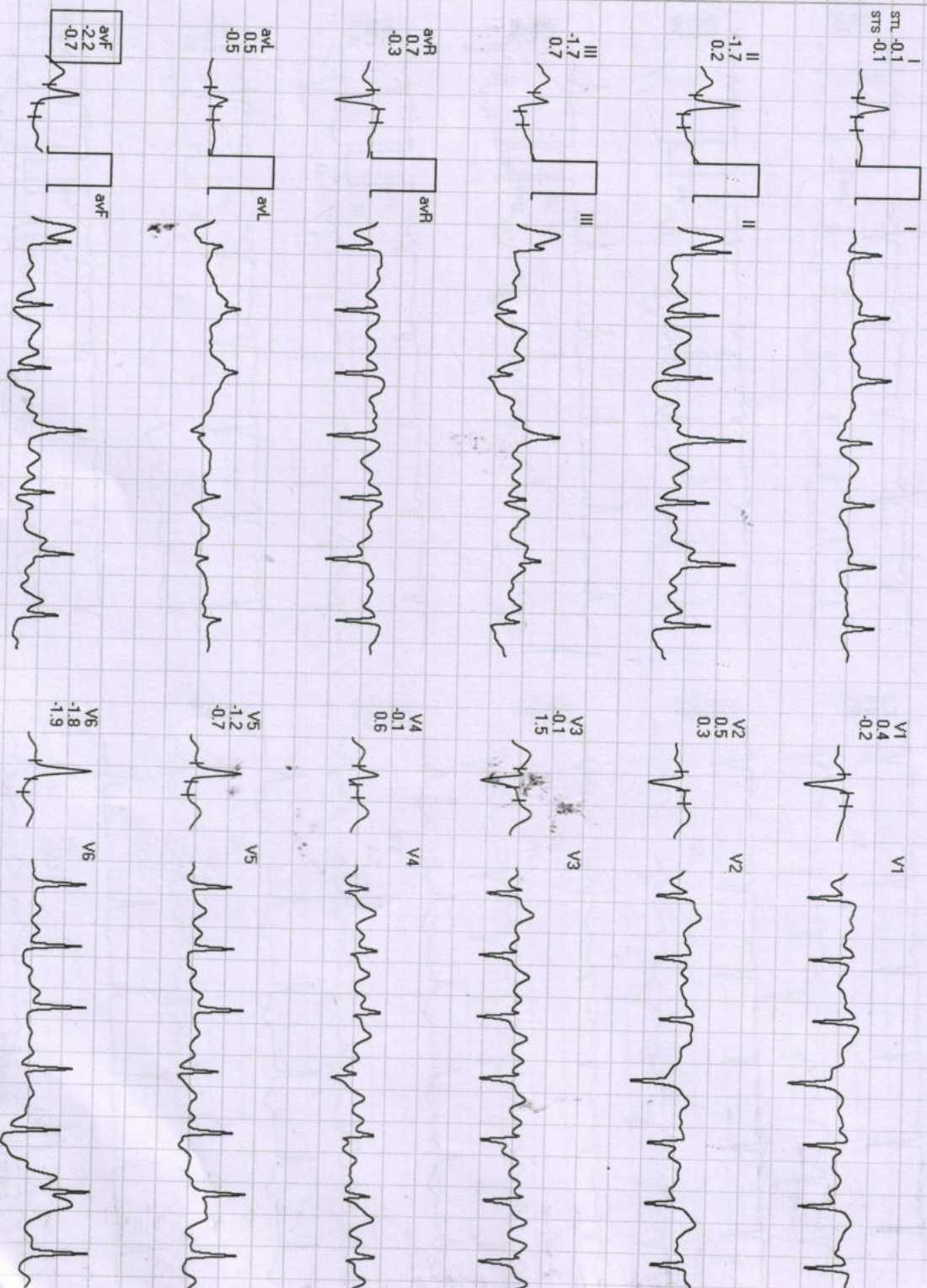
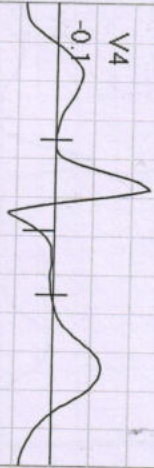

REMARKS:

Date: 24-Sep-2022 09:11:35 AM METS: 1.0/ 92 bpm 54% of THR BP: 112/70 mmHg Raw ECG/ BLC On/ HF 0.05 Hz/LF 20 Hz
 4X 80 mS Post J

ExTime: 00:58 1.0 mph, 0.0%
 25 mm/Sec. 1.0 Cm/mV

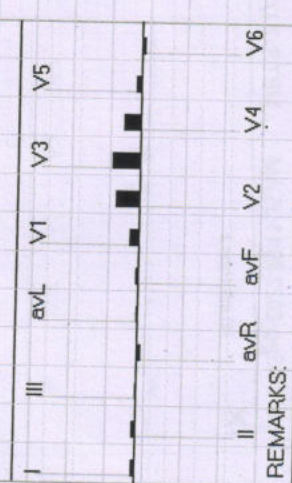
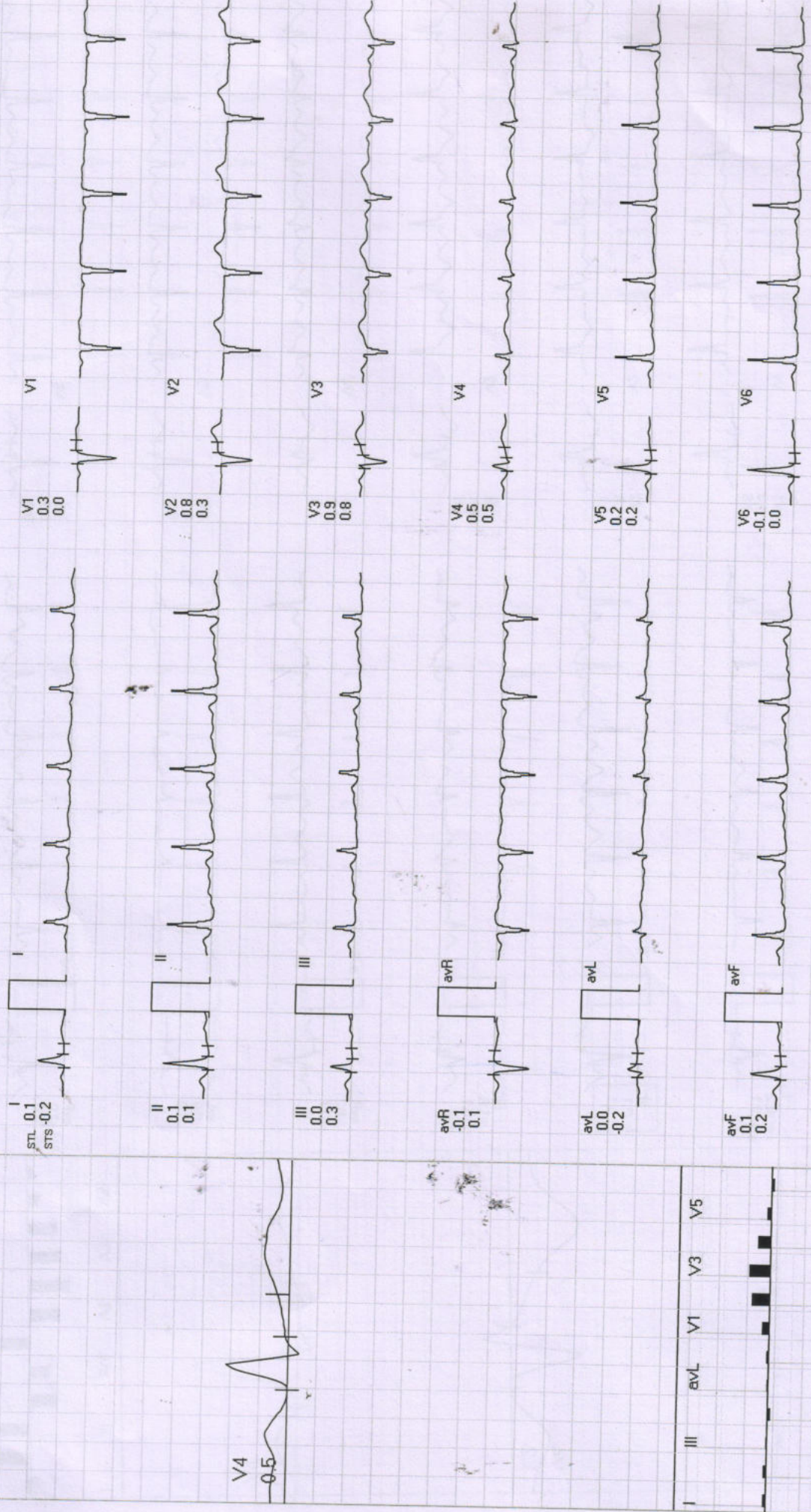

REMARKS:

Date: 24-Sep-2022 09:11:35 AM METS: 10.3/126 bpm 74% of THR BP: 144/90 mmHg Raw ECG/BLC On/ Natch On/ HF 0.05 Hz/LF 20 Hz ExTime: 09:07 4.2 mph, 16.0%

4X 60 mS Post J

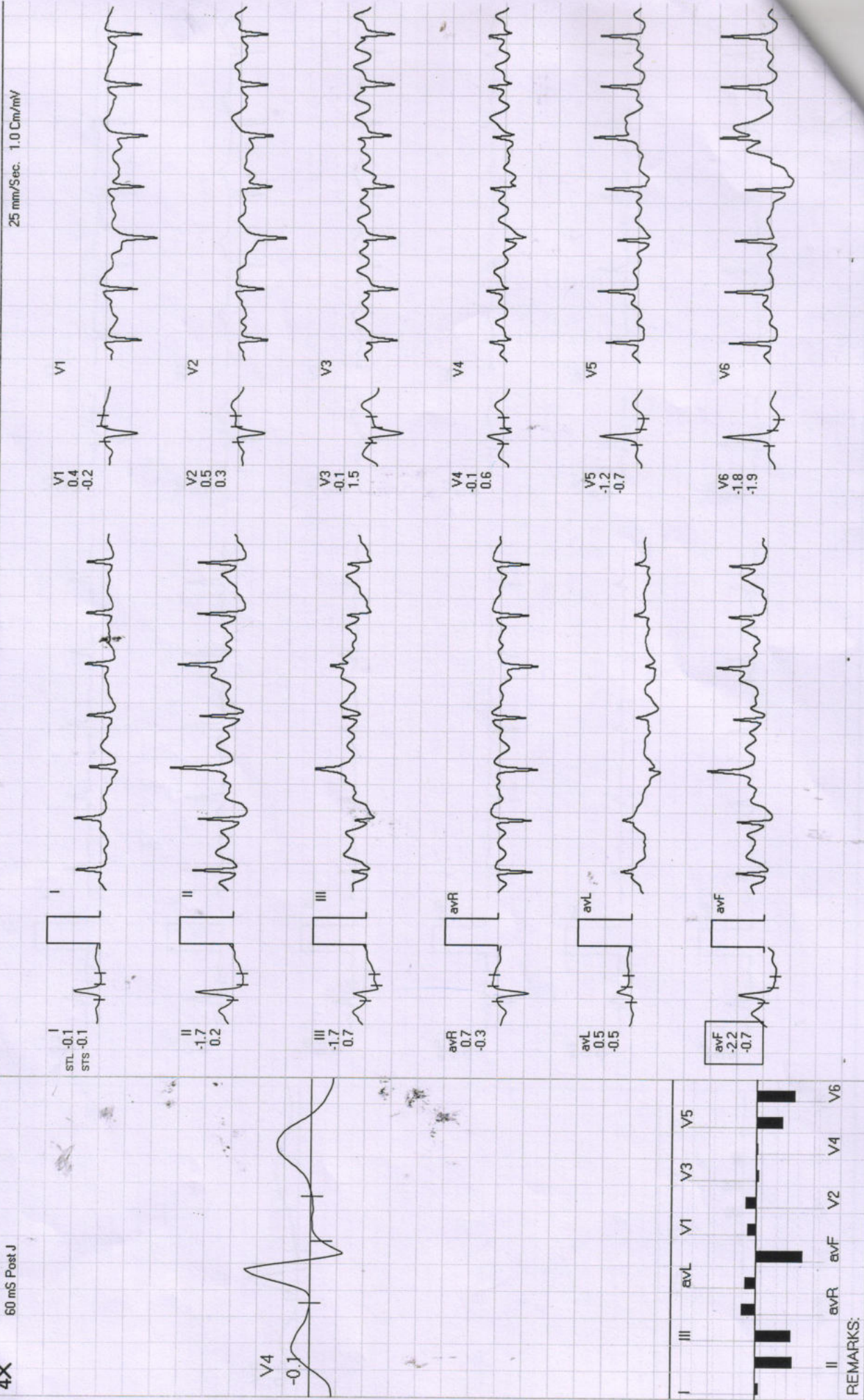

REMARKS:



Pt Name :- Mrs. Archana Gokhe
 Age :- 50/F
 Lab. No. :- 04
 Date :- 24/09/2022

EXAMINATION OF BLOOD

| TEST | RESULT | NORMAL VALUE |
|---------------------------------|--------------|--|
| Haemoglobin | 11.6gms% | Female 12-16gms%, Male 14-18gms% |
| Red Cell count | 4.74 | 4.5-5.6 million /cumm |
| Platelet Count | 2.81 | 1.5-5.6 Lac/cumm |
| Leucocytes per.cumm | 5700/cumm | 5000-11000/cumm |
| Neutrophils | 54% | 50-70% |
| Lymphocytes | 37% | 20-40% |
| Eosinophils | 04% | 0-7% |
| Monocytes | 05% | 2-8% |
| PCV | 38.2 | 37-47 |
| MCV | 80.6 | 76-96 |
| MCH | 24.4 | 27-32 |
| MCHC | 30.3 | 31-35 |
| ESR | 14 | Male 0-9, Female 0-20mm/FHR |
| Blood Group | "A" Positive | By slide method |
| Total Serum Cholesterol | 140.0 | 100-250 mg% |
| Serum Triglyceride | 125.0 | Up to 150 mg% |
| Serum Cholesterol HDL | 42.0 | Up to 65 mg% |
| Serum Cholesterol LDL | 70.0 | Up to 125 mg% |
| LDL | 28.0 | Up to 30 mg% |
| S.Bilirubin(Total) | 0.90 | 0.2-1.0mg/dl |
| Direct | 0.50 | 0.0-0.25mg/dl |
| Indirect | 0.40 | 5-35U/L |
| SGOT | 18.0 | 8-40U/L |
| SGPT | 23.5 | 3-13 KA units |
| Alk Phosphatase | 8.1 | 6.0-8.0mg% |
| S. Protein(Total) | 6.0 | 3.7-5.3mg% |
| Albumin | 4.0 | 3.7-5.3mg% |
| Globulin | 2.0 | 1.5 to 3.5 mg% |
| Blood Urea | 19.0 | Up to 40 mg% |
| S.Creatine | 0.89 | 0.5-1.4mg/dl |
| S. Uric Acid | 6.5 | 3.5-7.5mg% |
| GGTP | 20.0 | 5-35 U/L/dl |
| Fasting Blood Sugar | 89.0 | Up to 110 mg% |
| PP Blood Sugar | 115.0 | Up to 125 mg% |
| Glycosylated Hemoglobin | 5.5 | Below - 6.0% -Non Diabetic control 6-7% -Excellent control Above- 8% -Poor control |
| Thyrod Stimulating Hormone(TSH) | 4.1 | 0.27-4.2 |





| A. PHYSICAL EXAMINATION | |
|----------------------------|-------------|
| 1. Colour | Pale Yellow |
| 2. Appearance | Clear |
| 3. Specific Gravity | Q.N.S. |
| B. CHEMICAL EXAMINATION | |
| 1. Reaction | Acidic |
| 2. Albumin | Nil |
| 3. Sugar | Nil |
| 4. Bile Salts | Absent |
| C. MICROSCOPIC EXAMINATION | |
| Pus Cells | 2-3/HPF |
| R.B.C. | Nil |
| Epithelial Cell | 1-2/HPF |
| Cast | Nil |
| Crystals (Cal. Oxa) | Nil |
| Bacteria | Nil |
| Amorphous | Nil |
| T. Vaginitis | Nil |

URINE ANALYSIS

Pt Name :- Mrs. Archana Gokhe
Age :- 50/F
Lab. No. :- 04
Date :- 24/09/2022

डिवाकर डायग्नोस्टिक सेंटर
E-7/636, पंचावत रोगालय बँक के पास, रंग रोड, अरुण कॉलोनी भीमाल (म.प.)
फोन: 0755-2465288, 0755-3520545 फा: 9826340190

