



S. R. MEDICAL INSTITUTE & RESEARCH CENTRE

(A Unit of Katyayani Health Care Pvt. Ltd.)
Lauries Complex, Namner Road, Near Sai Ka Takiya X-ing, AGRA-1



PATHOLOGY REPORT

Date	10/12/2022	Srl No.	8	Company	OPD
Name	MRS. MADHU PATHAK	Age	51 Yrs.	Sex	F
Ref. By	Dr. C/O BANK OF BARODA				

Test Name	Value	Unit	Reference Value
HAEMATOLOGY			
HAEMOGLOBIN (Hb)	11.1	gm/dl	11.5 - 16.4
TLC (Total Leucocyte Count)	9900	/cumm	4000 - 11000
DIFFERENTIAL LEUCOCYTE COUNT			
NEUTROPHIL	70	%	45 - 75
LYMPHOCYTE	27	%	20 - 45
EOSINOPHIL	01	%	1 - 6
MONOCYTE	02	%	1 - 10
R B C (Red Blood Cell Count)	4.24	Millions/cmm	4.2 - 5.4
PLATELET COUNT	371	$\times 10^3/uL$	150 - 450
HCt (Hematocrit/PCV)	35.0	%	38 - 47
M C V (Mean Corp Volume)	82.547	fL	80.0 - 100.0
M C H (Mean Corp Hb)	26.179	pg	26.0 - 34.0
M C H C (Mean Corp Hb Conc)	31.714	g/DL	31.0 - 37.0
E S.R. (Wintrobe)	17	mm/1st hr.	0.00 - 20
BLOOD GROUP ABO	'AB'		
RH TYPING	POSITIVE		

The upper agglutination test for grouping has some limitations.
For further confirmation Resverse typing Card (Dia clon ABO/D) Method is suggested.

GLYCATED HAEMOGLOBIN (HbA1c)

INVESTIGATION	OBSERVED VALUE	UNIT
GLYCOSYLATED HAMOGLOBIN (HbA1c)	: 5.2	%

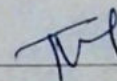
 Contd...2

Phone : (0562) 4301222, 9359901993
e-mail : srhospital98@gmail.com
katyayanisr_group@hotmail.com
website: www.srhospital.org
CIN: U85199UP1997PTC021892

Not valid for Medicolegal purpose

Dr. Tanuja Goyal
M.B.B.S., M.D. Path
Consultant Pathologist

All tests have Technical Limitations. Collaborative, Clinicopathological Interpretation is indicated in case of disparity test maybe repeated immediately. Report are to be interpreted by qualified medical specialist. In case of any discrepancy due to machine error or typing error, Please get it rectified immediately.

30/12/2022 23:55:19



S. R. MEDICAL INSTITUTE & RESEARCH CENTRE

(A Unit of Katyayani Health Care Pvt. Ltd.)
Lauries Complex, Namner Road, Near Sai Ka Takiya X-ing, AGRA-1



PATHOLOGY REPORT

Date	10/12/2022	Srl No.	8	Company	OPD
Name	MRS. MADHU PATHAK	Age	51 Yrs.	Sex	F
Ref. By	Dr. C/O BANK OF BARODA				

Test Name	Value	Unit	Reference Value
REFERANCE RANGE (HBA1C) :			
GOOD CONTROL	: 4.5 - 6.4	%	
FAIR CONTROL	: 6.5 - 7.4	%	
POOR CONTROL	: ABOVE 7.5	%	
REFERANCE RANGE (AVERAGE BLOOD SUGAR) :			
EXCELLENT CONTROL	: 90-120	MG/DL	
GOOD CONTROL	: 121-150	MG/DL	
AVERAGE CONTROL	: 151-180	MG /DL	
ACTION SUGGESTED	: 181-210	MG/DL	
PANIC VALUE	: > 211	MG/DL	

NOTE : AVERAGGE BLOOD SUGAR VALUES IS CALCULATED FROM HBA1C VALUE AND IT INDICATED AVERAGE BLOOD

BIOCHEMISTRY

BLOOD GLUCOSE FASTING	74.0	mg/dl	70 - 110
BLOOD GLUCOSE PP	110.0	mg/dl	upto to 140
BLOOD UREA	22.1	mg/dl	13 - 45
SERUM CREATININE	0.95	mg/dl	0.5 - 1.2
SERUM URIC ACID	5.82	mg/dl	2.5 - 6.0
SERUM BILIRUBIN	0.59	mg/dl	0.0 - 2.0
CONJUGATED (D. Bilirubin)	0.23	mg/dl	0.00 - 0.2
UNCONJUGATED (I. D. Bilirubin)	0.36	mg/dl	0.00 - 0.7
SGOT/AST	30.5	U/L	0 - 35
SGPT/ALT	25.2	U/L	0 - 40
ALKALINE PHOSPHATASE	133.0	IU/L	25 - 140
Gamma GT	38.5	U/L	7 - 35
TOTAL PROTEIN	6.68	gm/dl	6.0 - 8.6
ALBUMIN	3.59	gm/ dl	3.5 - 5.2
GLOBULIN	3.09	gm/dl	2.3 - 3.6
A/G RATIO	1.162		1.0 - 2.3

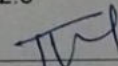
 Contd...3

Dr. Tanuja Goyal

M.B.B.S., M.D. Path
Consultant Pathologist

Phone : (0562) 4301222, 9359901993
e-mail : srhospital98@gmail.com
katyayanisr_group@hotmail.com
website: www.srhospital.org
CIN: U85199UP1997PTC021892

Not valid for Medicolegal purpose

All tests have Technical Limitations. Colloborative, Clinicopathological Interpretation is indicated in case of disparity test maybe repeated immediately. Report are to be interpreted by qualified medical specialist. In case of any discrepancy due to machine error or typing error, Please get it rectified immediately.



S. R. MEDICAL INSTITUTE & RESEARCH CENTRE

(A Unit of Katyayani Health Care Pvt. Ltd.)
Lauries Complex, Namner Road, Near Sai Ka Takiya X-ing, AGRA-1



PATHOLOGY REPORT

Date	10/12/2022	Srl No.	8	Company	OPD
Name	MRS. MADHU PATHAK	Age	51 Yrs.	Sex	F
Ref. By	Dr. C/O BANK OF BARODA				

LIPID PROFILE

SERUM CHOLESTEROL	257.1	mg/dl	100 - 202 Normal Risk <200 mg/dl Bordarline Risk 200-239 mg/dl High Risk > 239 mg/dl
SERUM TRIGLYCERIDES	125.0	mg/dl	40 - 140 Normal Risk <150 mg/dl Border Line: 150-199 High Risk: 200-499 Very High Risk: >499
HDL CHOLESTEROL	45.8	mg/dl	42 - 88
LDL CHOLESTEROL	211.3	mg/dl	100 - 160
VLDL	25	mg/dl	0.00 - 35
TOTAL / HDL CHOLESTEROL RATIO	5.614		0.00 - 4.9
LDL / HDL CHOLESTEROL RATIO	4.614		0.00 - 3.5

ENDOCRINOLOGY

THYROID FUNCTION TEST

TOTAL T3	128	ng/dL	60.00 - 181.00
TOTAL T4	7.5	ug/dL	4.5 - 10.9
THYROID STIMULATING HORMONE (TSH) CLIA	4.05	uIU/mL	0.35 - 5.50

URINE EXAMINATION REPORT

PHYSICAL EXAMINATION

COLOUR	STRAW CLEAR
VOLUME	30 ml.

Contd...4

Phone : (0562) 4301222, 9359901993
e-mail : srhospital98@gmail.com
katyayanisr_group@hotmail.com
website: www.srhospital.org
CIN: U85199UP1997PTC021892

Not valid for Medicolegal purpose

Dr. Tanuja Goyal

M.B.B.S., M.D. Path
Consultant Pathologist

All tests have Technical Limitations. Colloborative, Clinicopathological Interpretation is indicated in case of disparity test maybe repeated immediately. Report are to be interpreted by qualified medical specialist. In case of any discrepancy due to machine error or typing error, Please get it rectified immediately.



S. R. MEDICAL INSTITUTE & RESEARCH CENTRE

(A Unit of Katyayani Health Care Pvt. Ltd.)
Lauries Complex, Namner Road, Near Sai Ka Takiya X-ing, AGRA-1



PATHOLOGY REPORT

Date	10/12/2022	Srl No.	8	Company	OPD
Name	MRS. MADHU PATHAK	Age	51 Yrs.	Sex	F
Ref. By	Dr. C/O BANK OF BARODA				

Test Name	Value	Unit	Reference Value
SPECIFIC GRAVITY	1.005		
DEPOSIT	NIL		
CHEMICAL EXAMINATION			
REACTION	5.0		
ALBUMIN	NIL		
SUGAR	NIL		
BILE SALTS (BS)	ABSENT		
BILE PIGMENT (BP)	ABSENT		
PHOSPHATE	ABSENT		
MICROSCOPIC EXAMINATION			
PUS CELLS	2-3	/HPF	
EPITHELIAL CELLS	1-2	/HPF	
RBC'S	NIL	/HPF	
CASTS	NIL		
CRYSTALS	NIL		

** End of Report **

Phone : (0562) 4301222, 9359901993
e-mail : srhospital98@gmail.com
kalyanigroup@hotmail.com
Reported by: RAM
website: www.srhospital.org
Checked by: PTC
CIN: 0851998P1997PTC021892

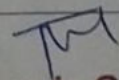
Dr. Tanuja Goyal

M.B.B.S., M.D. Path
Consultant Pathologist

Not valid for Medicolegal purpose

All tests have Technical Limitations. Collaborative, Clinicopathological Interpretation is indicated in case of disparity test may be repeated immediately. Report are to be interpreted by qualified medical specialist. In case of any discrepancy due to machine error or typing error, Please get it rectified immediately.

3usyssoft/27/376519

10/12/22 08:02:11 AM 9.20 Am

Gender: Male 51
Age: 51
Name: Smt M9 DHU PATTIARIK

HR	: 81	bpm
P	: 110	ms
PR	: 160	ms
QRS	: 74	ms
QT/QTc	: 358/417	ms
P/ORS/T	: 66/37/59	°
RV5/SV1	: 1.332/0.641	mV

Diagnosis Information:
Sinus Rhythm
Normal ECG

Report Confirmed by:

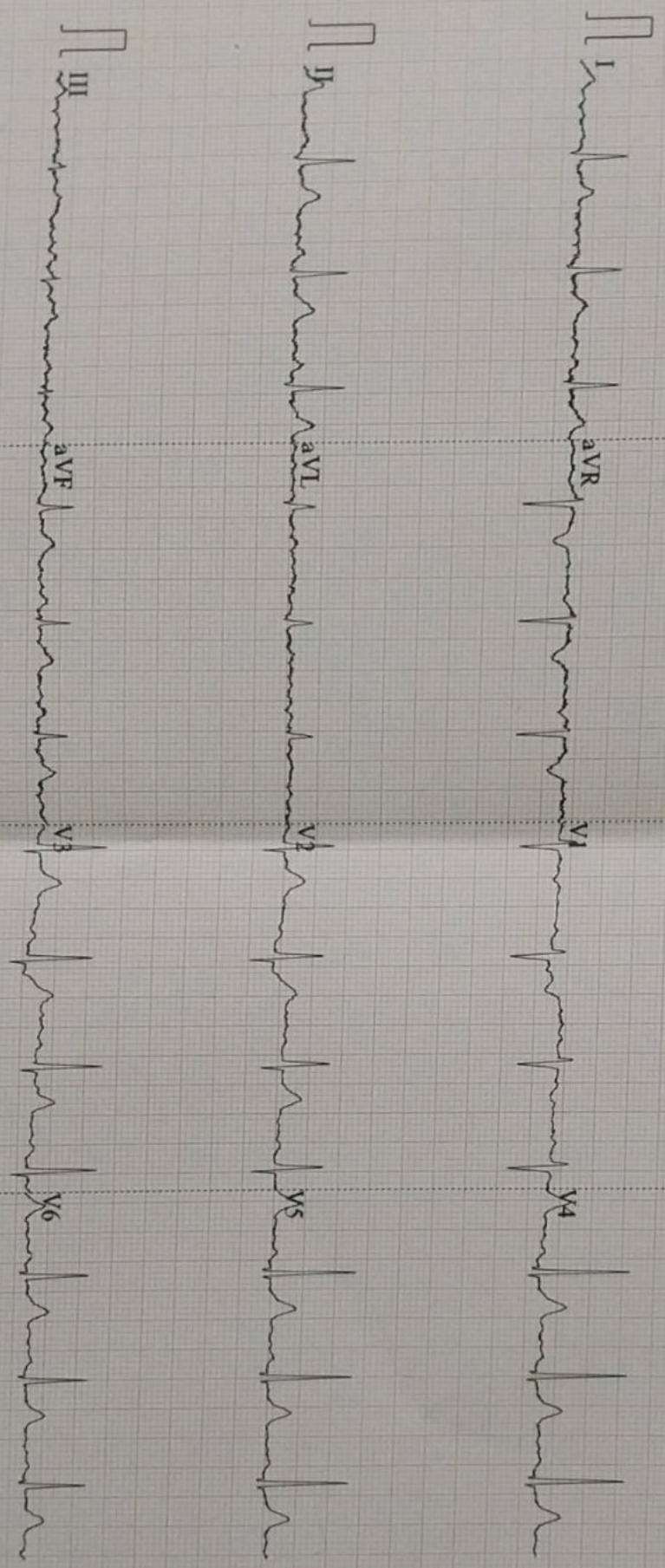

0.67~100Hz AC50 25mm/s 10mm/mV 4*2.5s 81 V2.02 SEMIP V1.7 S R HOSPITAL, NAMNER ROAD, AGRA