



भारत सरकार

GOVERNMENT OF INDIA

प्रतीक जैन

Prateek Jain

जन्म तिथि/ DOB: 07/10/21/1987

पुरुष / MALE



8597 0397 1708

आधार - आम आदमी का अधिकार



भारतीय विशिष्ट पहचान प्राधिकरण
UNIQUE IDENTIFICATION AUTHORITY OF INDIA

पता:

Address:

आत्मज: रमेश कुमार वैध,
42, तिलक नगर, बिहाड़
दीपश्री एडवोकेट्स आलावाड
मार्ग, कोटा, कोटा, कोटा,
कोटा,
राजस्थान - 324007

S/O: Ramesh Kumar Vaidh, 42, Tilak
nagar, behind deepshree complex,
Jhalawar road, Kotri, Kota, Kota,
Rajasthan - 324007

8597 0397 1708

Aadhaar - Aam Admi ka Aadhaar



pratik jain
21.09.2022 08:38:05

REVIVAL DIAGNOSTICS



HEALTH CHECK-UP SUMMARY

Name: Prateek Jain

Date: 21/09/2022

Email ID:

Sex: Male Age: 35 Years Contact No: 9462899214 Remarks:

Under-weight	<input type="checkbox"/>
Normal	<input type="checkbox"/>
Over-weight	<input checked="" type="checkbox"/>

i> **BMI**

Height (in Cm): <u>159</u>	Weight (in Kg): <u>75</u>	BMI: <u>29.7</u>
----------------------------	---------------------------	------------------

ii> **Blood Pressure & Pulse**

114/70 mm/Hg.
84/min. Regular

If high or low, whether the person is on medication: YES / NO

iii> **Blood Tests & Lung Function Remarks**

RS }
CVS }
CNS }

If abnormal, whether the person is on medication: YES / NO

iv> **Eye Test Remarks**

Eye test (R) G/C (L) G/C
Color Vision: Normal

v> **Heart Disease**

Whether any specific heart ailment detected (ECG findings):
normal

vi> **Any other problems needing attention / Overall Assessment:**

NO

Dr. Chirag Patel
M.B.B.S. G-49482

Signature of the Doctor

Revival Diagnostic

401, Aqua Corridor,
B/s. Star Bazar, Surat-395009
Mo: 91062-28601

Laboratory Test Result are Subject to technical limitation and should be clinically correlate for final diagnosis

☎ 0261 2747788

✉ revivaldiagnostics.surat@gmail.com

🌐 www.revivaldiagnostics.com

This medical report is not intended for medico-legal purposes.



NAME: Prateek Jain. SEX: Male
BIRTHDATE: 07/02/1987 AGE: 35

DEPARTMENT OF OPHTHALMOLOGY

EYE TEST:

1. VISION:

RIGHT EYE - 6/6

LEFT EYE - 6/6

2. COLOR VISION:

RIGHT EYE - (2)

LEFT EYE - (2)

3. FUNDUS:

RIGHT EYE - (2)

LEFT EYE - (2)

REMARKS:

Prateek Jain

Revival Diagnostic

401, Aqua Corridor,
B/s, Star Bazar, Surat-395009

Ophthalmologist & Optician

Laboratory Test Result are Subject to technical limitation and should be clinically correlate for final diagnosis

4th Floor, Aqua Corridor, Hazira Road, Adajan Paal, Surat-395009.

0261 2747788

revivaldiagnostics.surat@gmail.com

www.revivaldiagnostics.com

This medical report is not intended for medico-legal purposes.



Dental Assessment Form

NAME
AGE

Prateek Jain,
35

DATE
SEX

21/09/2022
Male.

* CHIEF COMPLAINT

A CLINICAL FEATURES :- normal

1 CAVIES :-
2 MISSING TOOTH :- }
3 MALOCCLUSION :- }
4 FILLING :- } (2)

B DIAGNOSIS :- normal

C PERSONAL HISTORY :- Hygienic

D PROVISIONAL D/G :- (2)

E MEDICAL HISTORY :- NO

F FINAL D/G :- normal

G TREATMENT PLAN :- NO

CLINT SIGN

Prateek Jain

Revival Diagnostic

401 Aqua Corridor,
DOCTOR SIGN
B/s. Star Bazai, Surat-395009
Mo..91062-28601

Laboratory Test Result are Subject to technical limitation and should be clinically correlate for final diagnosis

4th Floor, Aqua Corridor, Hazira Road, Adajan Paal, Surat-395009.

0261 2747788

revivaldiagnostics.surat@gmail.com

www.revivaldiagnostics.com

This medical report is not intended for medico-legal purposes.



Name	PRATEEK JAIN	Age/Gender	35Yrs/Male
Reg No.	1857/22	Receipt No	1553
Referred By	BOB - MEDI WHEEL(PKG1000240)	Mode of Payment	CREDIT
Collection Type	CENTER	Collection DateTime	21-Sep-2022 08:48 AM

BLOOD GROUP - 21092215 Released at 21-Sep-2022 12:56 PM

Parameter	Result	Biological Ref.Range	Method
-Blood Group	"AB"		
-Rh Factor	POSITIVE		

CBC - 21092213 Released at 21-Sep-2022 02:58 PM

Parameter	Result	Biological Ref.Range	Method
-Haemoglobin	13.3 gm/dL	L (13.5 - 18 gm/dL)	Auto
-RBC Count	4.83 mill/cumm	(4.6 - 6.2 mill/cumm)	Auto
-Total WBC Count	7220 /cumm	(4000 - 10000 /cumm)	Auto
-Platelet Count	2.91 lakh/cumm	(1.5 - 4.5 lakh/cumm)	Auto

Blood Indices

-HCT	41.7 %	(40 - 55 %)	Auto
-MCV	86.4 fl	(80 - 92 fl)	Auto
-MCH	27.5 pg	(27 - 31 pg)	Auto
-MCHC	31.9 gm/dL	L (32 - 36 gm/dL)	Auto
-RDW	13.0 %	(11 - 15 %)	Auto

Diff WBC Count

-Polymorphs	44 %	(40 - 80 %)	Microscopically
-Lymphocytes	47 %	H (20 - 40 %)	Microscopically
-Eosinophils	07 %	H (1 - 6 %)	Microscopically
-Monocytes	02 %	(2 - 7 %)	Microscopically
-Basophils	00 %	(0 - 1 %)	Microscopically

[Test performed on Fully Automated Hematology Analyzer ERBA H-360]

ESR - 21092213 Released at 21-Sep-2022 02:58 PM

Parameter	Result	Biological Ref.Range	Method
-E.S.R	06 mm/hr	(1 - 10 mm/hr)	

Revival Diagnostics
401, Aqua Corridor,
B/s. Star Bazar, Surat-395009.
Mo. 91062-28991

Dr. Mihir Icecreamwala
M.B.B.S., DPB.(PATH AND BACT)

Laboratory Test Result are Subject to technical limitation and should be clinically correlate for final diagnosis

4th Floor, Aqua Corridor, Hazira Road, Adajan Paal, Surat-395009.

0261 2747788

revivaldiagnostics.surat@gmail.com

www.revivaldiagnostics.com

This medical report is not intended for medico-legal purposes.



Name	PRATEEK JAIN	Age/Gender	35Yrs/Male
Reg No.	1857/22	Receipt No	1553
Referred By	BOB - MEDI WHEEL(PKG10000240)	Mode of Payment	CREDIT
Collection Type	CENTER	Collection DateTime	21-Sep-2022 08:48 AM

FBS (Fasting Blood Sugar) - 21092214 Released at 21-Sep-2022 02:37 PM

Parameter	Result	Biological Ref.Range	Method
-Fasting Blood Sugar (FBS)	82 mg/dL	70-100 mg/dl Impaired Tolerance:100-125 Diabetes Mellitus:>=126 (On more than one occasion) (American diabetes association guidelines 2022)	GOD POD
-Fasting Urine Sugar	Absent		Dipstick Benedict
-Fasting Urine Acetone	Absent		Dipstick Rothera

[Test performed on Fully Automated Biochemistry Analyzer ERBA EM200]

PPBS - 21092214 Released at 21-Sep-2022 02:35 PM

Parameter	Result	Biological Ref.Range	Method
-PPBS	119 mg/dL	(90 - 140 mg/dL)	
-PP2BS URINE SUGAR	Absent		Immunochromatography assay (Nano Diagtech USA)
-PP2BS URINE ACETONE	Absent		Immunochromatography assay (Nano Diagtech USA)

DIAGNOSTICS

Revival Diagnostic

403, Aqua Corridor,
B/v. Jee. Bazar, Surat-395009.
Mo. 91062-28661

Dr. Mihir Icecreamwala
M.B.B.S., DPB.(PATH AND BACT)

Laboratory Test Result are Subject to technical limitation and should be clinically correlate for final diagnosis

REVIVAL DIAGNOSTICS



Name	PRATEEK JAIN	Age/Gender	35Yrs/Male
Reg No.	1857/22	Receipt No	1553
Referred By	BOB - MEDI WHEEL(PKG10000240)	Mode of Payment	CREDIT
Collection Type	CENTER	Collection DateTime	21-Sep-2022 08:48 AM

HBA1C - 21092213 Released at 21-Sep-2022 02:36 PM

Parameter	Result	Biological Ref.Range	Method
-HBA1C	5.3 %	HbA1C Degree of Glucose Control <5.6 % Non Diabetics 5.7 - 6.4 % Prediabetics > =6.5 % Diabetics (REF:Wallace, 11th Edition) REMARKS: 6 - 7 % Excellent Control 7 - 8 % Good Control 8 - 10 % Unsatisfactory Control >10 % Poor Control	Boronate Affinity
-Method[]	High Performance Liquid Chromatography (HPLC)		

Revival Diagnostic
401, Aqua Corridor,
Bys. Star Bazar, Surat-395009.
Mo. 91062-28601

Dr. Mihir Icecreamwala
M.B.B.S., DPB.(PATH AND BACT)

Laboratory Test Result are Subject to technical limitation and should be clinically correlate for final diagnosis



Name	PRATEEK JAIN	Age/Gender	35Yrs/Male
Reg No.	1857/22	Receipt No	1553
Referred By	BOB - MEDI WHEEL(PKG10000240)	Mode of Payment	CREDIT
Collection Type	CENTER	Collection DateTime	21-Sep-2022 08:48 AM

Lipid Profile - 21092215 Released at 21-Sep-2022 02:37 PM

Parameter	Result	Biological Ref.Range	Method
-Serum Cholesterol	156 mg/dL	Desirable < 200 mg/dl Borderline High : 200-239 mg/dl High : > 240 mg/dl	CHOD-PAP
-Serum Triglyceride	144 mg/dL	Normal < 150 mg/dl Borderline High : 150 - 159 mg/dl High : 200 - 499 mg/dl Very High : 500 mg/dl	GPO-POD Method
-Serum HDLD(Direct)	47 mg/dL	Normal :> 55 mg/dl Borderline : 35-55 mg/dl Undesirable: < 35 mg/dl	PVS-PEGME Precipitation with CHOD-POD
-Serum VLDL	29 mg/dL	(5 - 30 mg/dL)	Calculated
-Serum LDLD(Direct)	80 mg/dL	Optimal:< 100 mg/dl Above Optimal : 100- 129 mg/dl Borderline High : 130-159 mg/dl High : > 160-189mg/dl Very High : >190 mg/dl	Calculated
-Chol/HDL	3.32	Low risk: <3.8 Medium Risk: 3.8 to 5.9 High Risk: > 6	Calculated
-LDL/Chol	1.95	Low risk: <3.55 Medium Risk: 3.55 to 4.0 High Risk: > 6	Calculated

[Test performed on Fully Automated Biochemistry Analyzer ERBA EM200]

Revival Diagnostic

401, Aqua Corridor,
B/s. Star Bazar, Surat-395009.
Mo. 91062-28601

Dr. Mihir Icecreamwala
M.B.B.S., DPB.(PATH AND BACT)

Laboratory Test Result are Subject to technical limitation and should be clinically correlate for final diagnosis



Name	PRATEEK JAIN	Age/Gender	35Yrs/Male
Reg No.	1857/22	Receipt No	1553
Referred By	BOB - MEDI WHEEL(PKG10000240)	Mode of Payment	CREDIT
Collection Type	CENTER	Collection DateTime	21-Sep-2022 08:48 AM

Total T3 T4 TSH - 21092215 Released at 21-Sep-2022 02:36 PM

Parameter	Result	Biological Ref.Range	Method
-Total T3	0.96 ng/ml	(0.87 - 1.78 ng/ml)	Fluorescence Enzyme Immunoassay
-Total T4	9.45 ug/dl	(4.6 - 11 ug/dl)	Fluorescence Enzyme Immunoassay
-TSH	1.81 uIU/ml	0.50 - 5.50 uIU/ml 5.5 to 15 ul U/ml - Suggested Clinical co-relation or Repeat test with new sample as physiological factors can give false high TSH Above 15uIU/ml Hypothyroid PREGNANT WOMEN normal ranges for TSH: 1st Trimester : 0.0878 - 2.8293 uIU/ml 2nd Trimester : 0.1998 - 2.7915 uIU/ml 3rd Trimester : 0.307 - 2.9028 uIU/ml Ref: TIETZ Fundamentals of Clinical Chemistry	Fluorescence Enzyme Immunoassay

[Test performed on Fully Automated Immunology Analyzer Maglumi-600]

Revival Diagnostic
401, Aqua Corridor,
B/s. Star Bazar, Surat-395009.
Mo. 91062-28601

Dr. Mihir Icecreamwala
M.B.B.S., DPB.(PATH AND BACT)

Laboratory Test Result are Subject to technical limitation and should be clinically correlate for final diagnosis



Name	PRATEEK JAIN	Age/Gender	35Yrs/Male
Reg No.	1857/22	Receipt No	1553
Referred By	BOB - MEDI WHEEL(PKG1000240)	Mode of Payment	CREDIT
Collection Type	CENTER	Collection DateTime	21-Sep-2022 08:48 AM

TOTAL PROTEIN - 21092215 Released at 21-Sep-2022 02:35 PM

Parameter	Result	Biological Ref.Range	Method
-Protein	6.5 g/dL	(6.4 - 8.3 g/dL)	Biuret
-Albumin (ALB)	4.0 gm/dL	(3.5 - 5.2 gm/dL)	BCG
-Globulin	2.5 gm/dL	(2.3 - 3.6 gm/dL)	Calculated
-A/G Ratio	1.74 gm/dL	(1 - 2.3 gm/dL)	Calculated

Bilirubin - 21092215 Released at 21-Sep-2022 02:37 PM

Parameter	Result	Biological Ref.Range	Method
-Serum Total Bilirubin	0.3 mg/dL	(0 - 1.3 mg/dL)	DIAZO
-Serum Direct Bilirubin	0.1 mg/dL	(0 - 0.4 mg/dL)	DIAZO
-Serum InDirect Bilirubin	0.2 mg/dL	(0.1 - 1.3 mg/dL)	Calculated

SGPT - 21092215 Released at 21-Sep-2022 02:37 PM

Parameter	Result	Biological Ref.Range	Method
-SGPT(ALT)	47 U/L	H (5 - 45 U/L)	IFCC, Kinetic Without Pyridoxal Phosphate

SGOT - 21092215 Released at 21-Sep-2022 02:36 PM

Parameter	Result	Biological Ref.Range	Method
-SGOT (AST)	22 U/L	(0 - 35 U/L)	IFCC, Without Pyridoxal Phosphate

Alkaline Phosphatase - 21092215 Released at 21-Sep-2022 02:37 PM

Parameter	Result	Biological Ref.Range	Method
-Alkaline Phosph.	72 U/L	(42 - 128 U/L)	ALP-AMP

Gamma-glutamyl Transferase (GGT) - 21092215 Released at 21-Sep-2022 02:35 PM

Parameter	Result	Biological Ref.Range	Method
-GGT	27 U/L	(5 - 50 U/L)	Glupa-C

Creatinine - 21092215 Released at 21-Sep-2022 02:36 PM

Parameter	Result	Biological Ref.Range	Method
-Creatinine	0.9 mg/dL	(0.6 - 1.4 mg/dL)	ENZYMATIC

Revival Diagnostic
4th Floor, Aqua Corridor,
Bypass Hazira Road, Surat-395009.
MO. 91002-20001

Dr. Mihir Icecreamwala
M.B.B.S., DPB.(PATH AND BACT)

Laboratory Test Result are Subject to technical limitation and should be clinically correlate for final diagnosis



Name	PRATEEK JAIN	Age/Gender	35Yrs/Male
Reg No.	1857/22	Receipt No	1553
Referred By	BOB - MEDI WHEEL(PKG1000240)	Mode of Payment	CREDIT
Collection Type	CENTER	Collection DateTime	21-Sep-2022 08:48 AM

BUN - 21092215 Released at 21-Sep-2022 02:37 PM

Parameter	Result	Biological Ref.Range	Method
-Blood Urea Nitrogen (BUN)	11 mg/dL	(6 - 20 mg/dL)	Calculated

Uric Acid - 21092212 Released at 21-Sep-2022 02:37 PM

Parameter	Result	Biological Ref.Range	Method
-Uric Acid	6.9 mg/dL	(3.5 - 7.2 mg/dL)	Uricase-POD



Revival Diagnostic

Aqua Corridor,
B/s. Star Bazar, Surat-395009.
Mo. 91062-28601

Dr. Mihir Icecreamwala
M.B.B.S., DPB.(PATH AND BACT)

Laboratory Test Result are Subject to technical limitation and should be clinically correlate for final diagnosis



Name	PRATEEK JAIN	Age/Gender	35Yrs/Male
Reg No.	1857/22	Receipt No	1553
Referred By	BOB - MEDI WHEEL(PKG10000240)	Mode of Payment	CREDIT
Collection Type	CENTER	Collection DateTime	21-Sep-2022 08:48 AM

Urine Routine & Micro Examination - 21092217 Released at 21-Sep-2022 12:33 PM

Parameter	Result	Biological Ref.Range	Method
Physical Examination			
-Quantity	20		Manual
-Colour	Pale Yellow	Pale Yellow	Manual
-Appearance	Clear	Clear	Manual
-Reaction (pH)	Acidic		Dipstick
-Specific Gravity	1.030		Dipstick
Chemical Examination			
-Proteins.	Absent		Dipstick
-Sugar	Absent		Dipstick
-Acetone.	Absent		Dipstick
-Bile Salts	Absent	Absent	Dipstick
-Bile Pigments	Absent	Absent	Dipstick
-Occult Blood Test (OBT).	Negative		Dipstick
Microscopic Examination			
-Pus Cells	1-2		Microscopically
-Red Blood Cells	Absent		Microscopically
-Epithelial Cells	1-2		Microscopically
-Bacteria.	Absent		Microscopically
-Crystals	Absent	Absent	Microscopically
-Others	NIL	Absent	Microscopic Examination

Revival Diagnostic
401, Aqua Corridor,
B/s. Star Bazar, Surat-395009.
Mo. 91062-28601

Dr. Mihir Icecreamwala
M.B.B.S., DPB.(PATH AND BACT)

Laboratory Test Result are Subject to technical limitation and should be clinically correlate for final diagnosis



Name	PRATEEK JAIN	Age/Gender	35Yrs/Male
Reg No.	1857/22	Receipt No	1553
Referred By	BOB - MEDI WHEEL(PKG1000240)	Mode of Payment	CREDIT
Collection Type	CENTER	Collection DateTime	21-Sep-2022 08:48 AM

Stool Examination - 21092216 Released at 21-Sep-2022 02:36 PM

Parameter	Result	Biological Ref.Range	Method
-Consistency.	Semi-Solid		Manual
<u>Physical Examination</u>			
-Colour..	Brown		Manual
-Mucus..	Absent		Manual
-Pus..	Absent		Manual
-Blood..	Absent		Manual
<u>Chemical Examination</u>			
-Occult Blood..	Absent		
-Reducing Substance..	Absent		
<u>Microscopic Examination</u>			
-Ova..	Absent		
-Cysts..	Absent		
-Trophozoites..	Absent		
-Larva..	Absent		
-Red Blood Cells..	Absent		
-Macrophage cells..	Absent		
-Vegetable Cells..	Absent		
-Crystals..	Absent		
-Fat..	Absent		
-Darting Motility..	Not Seen		

Revival Diagnostic
401, Aqua Corridor,
B/s. Star Bazar, Surat-395009
Mo. 91062-28601

Dr. Mihir Icecreamwala
M.B.B.S., DPB.(PATH AND BACT)

Laboratory Test Result are Subject to technical limitation and should be clinically correlate for final diagnosis

Stage	StageTime (Min:Sec)	PhaseTime (Min:Sec)	Speed (kmph)	Grade (%)	METS	H.R. (bpm)	B.P. (mmHg)	R.P.P. x100	PVC	Comments
Supine					1.0	80	114/70	91	-	
Standing					1.0	87	114/70	99	-	
HV					1.0	96	114/70	109	-	
EXStart					1.0	85	114/70	96	-	
Stage 1	3:00	3:01	2.7	10.0	4.6	144	120/80	172	-	
Stage 2	3:00	6:01	4.0	12.0	7.0	164	130/80	213	-	
PeakEx	0:12	6:13	5.5	14.0	7.2	163	150/90	244	-	
Recovery	1:00		0.0	0.0	1.1	149	160/90	238	-	
Recovery	2:00		0.0	0.0	1.0	125	160/90	200	-	
Recovery	3:00		0.0	0.0	1.0	123	136/90	167	-	
Recovery	3:06		0.0	0.0	1.0	135	130/80	175	-	

Dr. Aditi Patel

Medication : Nil

History : Nil

Test End Reason : Test Complete

Findings :

The patient exercised according to BRUCE for 6:13, achieving a work level of Max METS:7.2. Resting heart rate initially 80 bpm, rose to a max. heart rate of 164 bpm which represents 89% of maximum age-predicted heart rate. Resting blood pressure 114/70 mmhg, rose to a maximum blood Pressure of 150/90 mmhg. The exercise stress test was stopped due to Test Complete

Parameters :

Exercise Time : 6:13 minutes

Max HR attained : 164 bpm 89% of Max Predictable HR 185

Max BP : 150/90(mmHg)

WorkLoad attained : 7.2 (Fair Effort Tolerance)

NOsignificant ST segment changes noted during exercise or recovery.

NOAngina/Arrhythmia/S3/murmur

Final Impression : Test is negative for inducible ischaemia.

Advice/Comments :

Revival Diagnostic

401, Aqua Corridor,

B/s. Star Bazar, Surat-395009

Mo. 91062-28601

DR. ADITI PATEL
M.B.B.S., D. CARD (MUM)
CLINICAL CARDIOLOGIST
REG.NO.G-42901



REVIVAL DIAGNOSTICS

4TH FLOOR, AQUA CORRIDOE, NEAR STAR BAZAR, ADAJAN- 395009, SURAT

2996/PRATEEK JAIN

35 Yrs/Male

75 Kg/159 Cms

Date: 21-Sep-2022 10:06:36 AM

HR: 82 bpm

METS: 1.0

BP: 114/70

MPHR: 44% of 185

Speed: 0.0 kmph

Grade: 0.0%

Raw ECG

BRUCE

(1.0-100)HZ

Ex Time 00:32

BLC : On

Notch : On

SUPINE

10.0 mm/mV

25 mm/Sec.

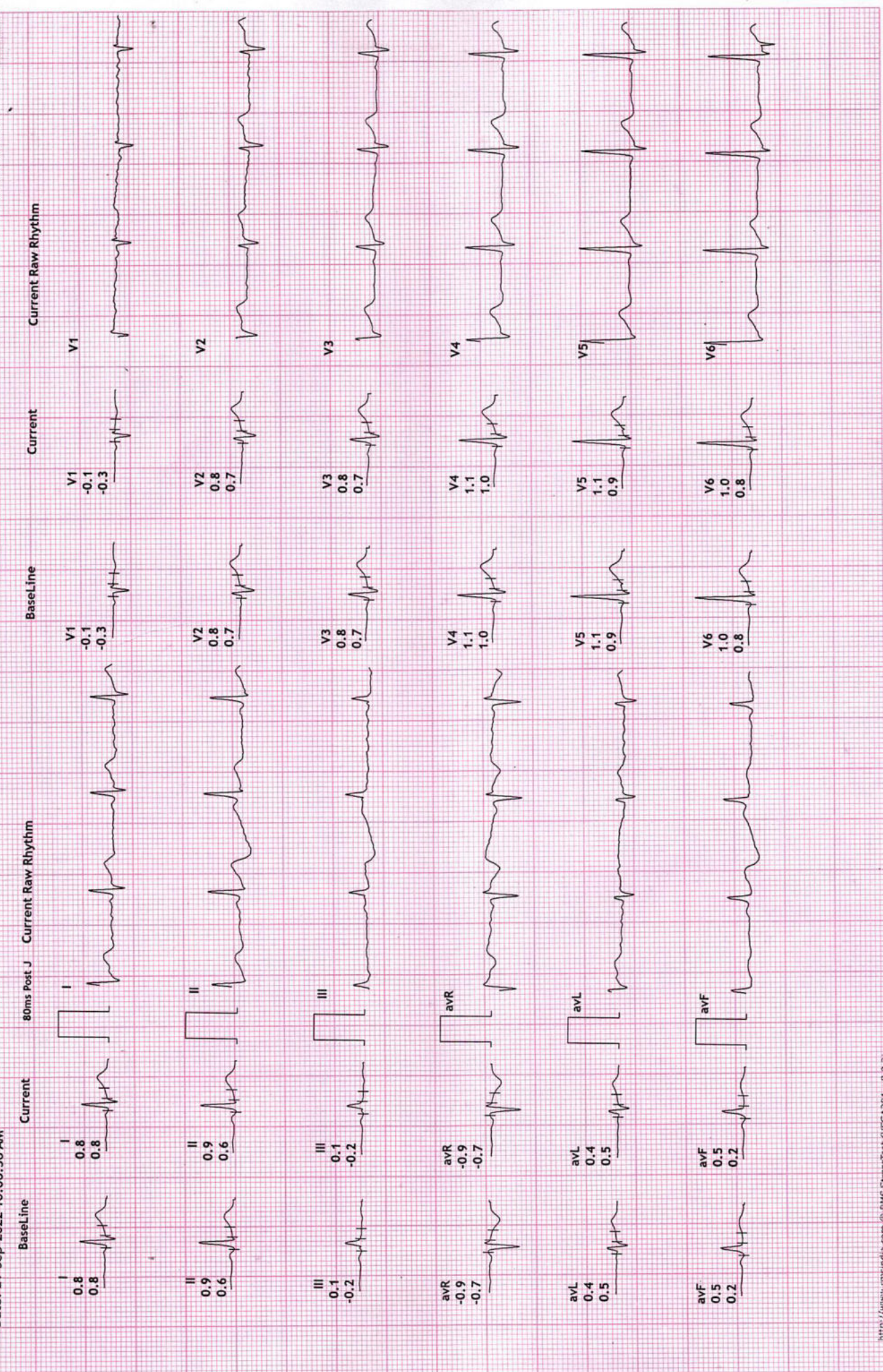

REVIVAL DIAGNOSTICS

2996/PRAITEEK JAIN
4TH FLOOR, AQUA CORRIDOE, NEAR STAR BAZAR, ADAJAN- 395009, SURAT

35 Yrs/Male
75 Kg/159 Cms

Date: 21-Sep-2022 10:06:36 AM

HR: 86 bpm
METS: 1.0
BP: 114/70

MPHR: 46% of 185
Speed: 0.0 kmph
Grade: 0.0%

Raw ECG
BRUCE
(1.0-100)Hz

Ex Time 00:46
BLC :On
Notch :On

STANDING
10.9 mm/mV
25 mm/Sec.

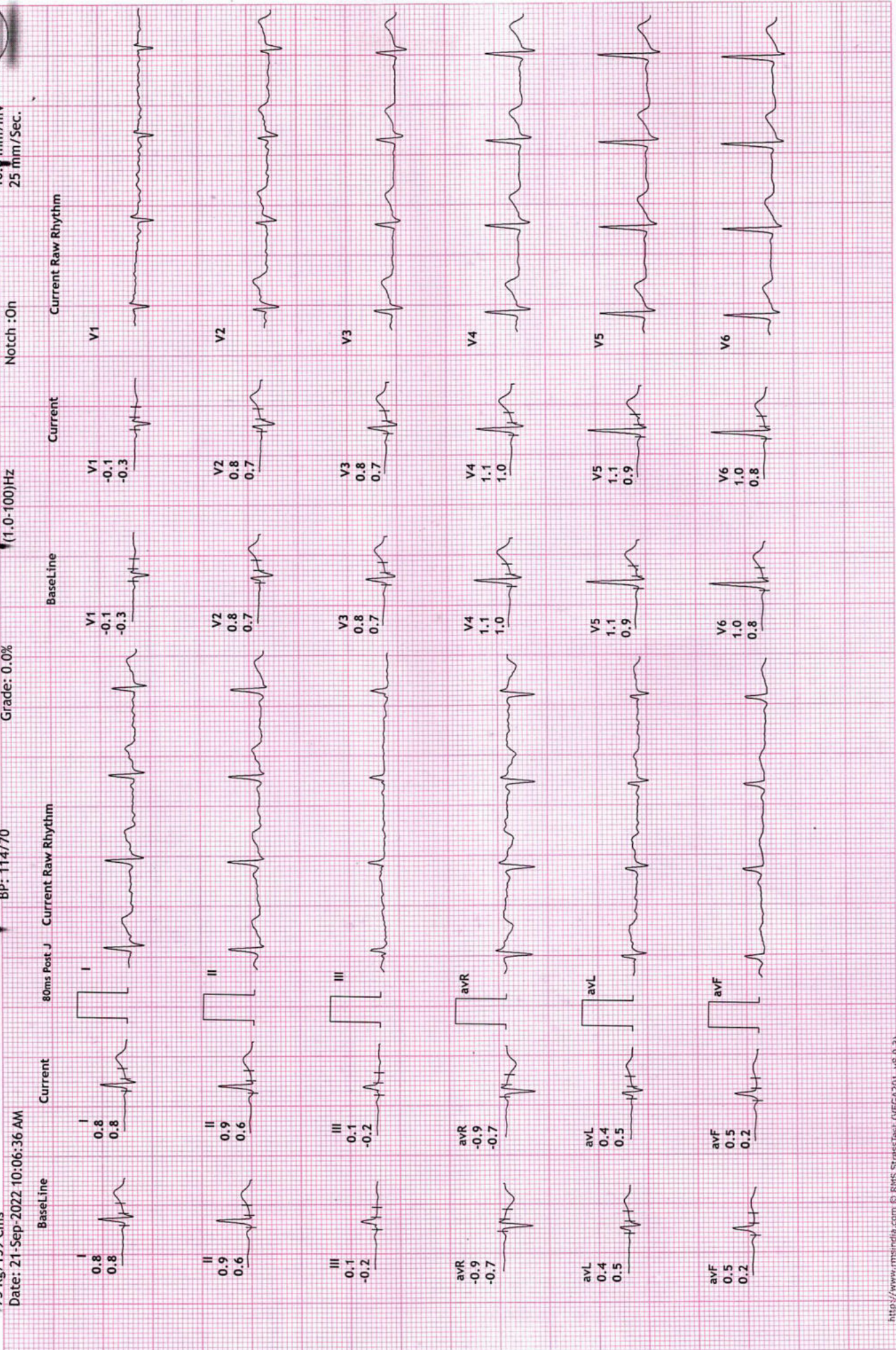

REVIVAL DIAGNOSTICS

2996/PRAITEEK JAIN
4TH FLOOR, AQUA CORRIDOE, NEAR STAR BAZAR, ADAJAN- 395009, SURAT

35 Yrs/Male
75 Kg/159 Cms

Date: 21-Sep-2022 10:06:36 AM

HR: 94 bpm
METS: 1.0
BP: 114/70

MPHR: 50% of 185
Speed: 0.0 kmph
Grade: 0.0%

Raw ECG
BRUCE
(1.0-100)Hz

Ex Time 00:59
BLC :On
Notch :On

HV
10.0 mm/mV
25 mm/Sec.

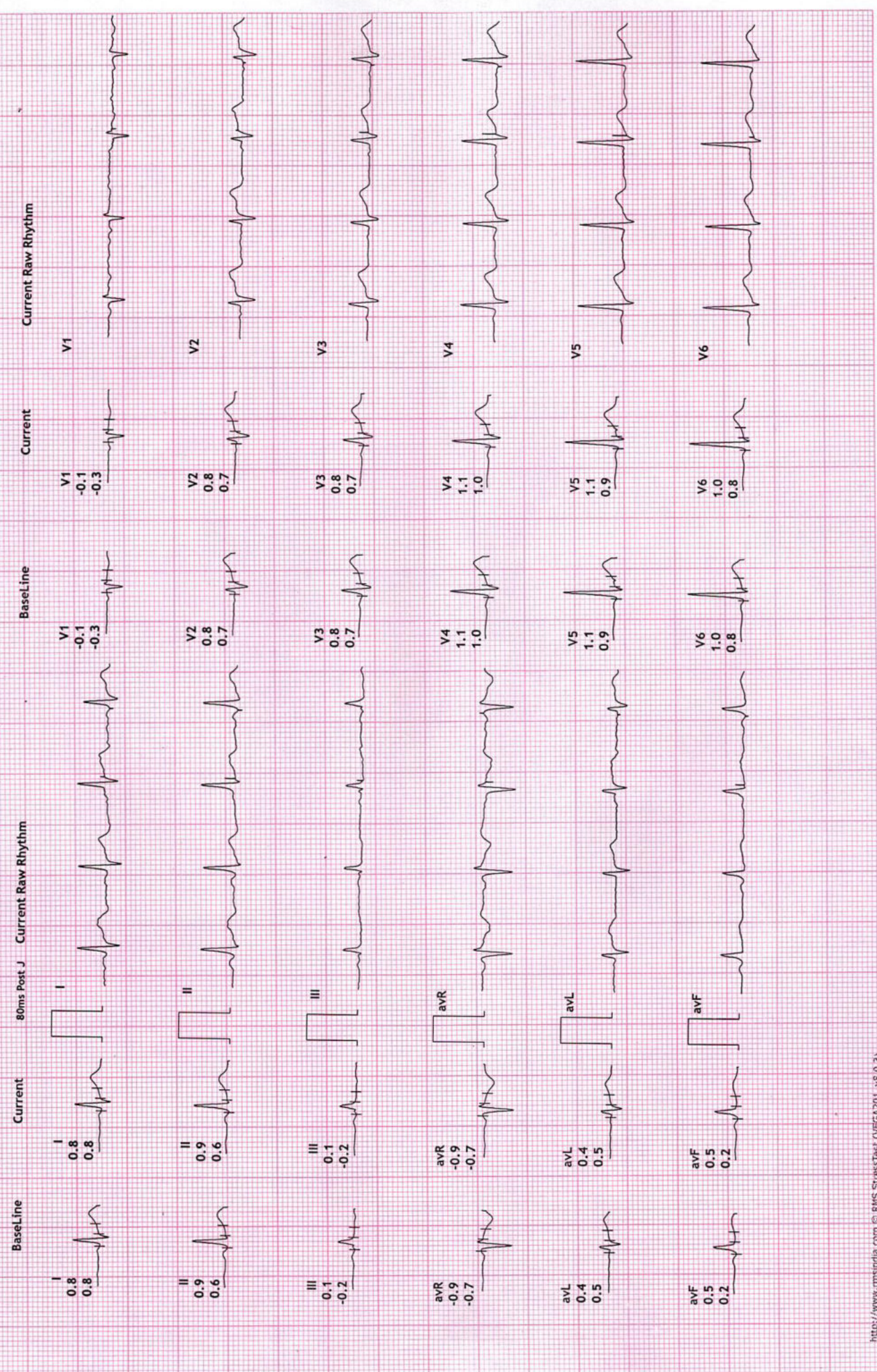

12 Lead + Comparison



4TH FLOOR, AQUA CORRIDOE, NEAR STAR BAZAR, ADAJAN- 395009, SURAT

2996/PRAITEEK JAIN
35 Yrs /Male
75 Kg/159 Cms

HR: 84 bpm
METS: 1.0
BP: 114/70

MPHR: 45% of 185
Speed: 0.0 kmph
Grade: 0.0%

Raw ECG
BRUCE
(1.0-100)Hz

Ex Time 00:00
BLC :On
Notch :On
ExStrt 10.0 mm/mV
25 mm/Sec.

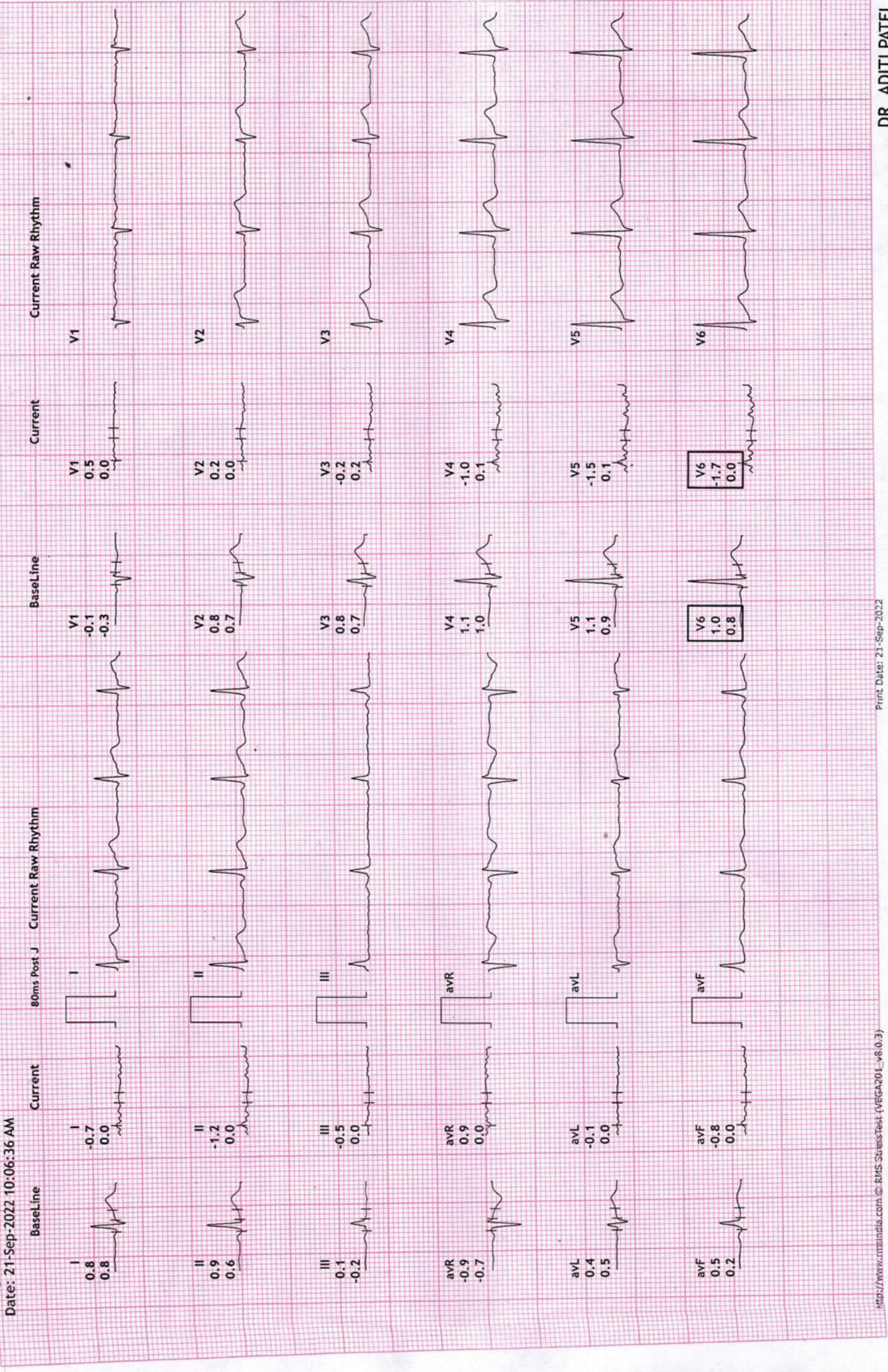

12 Lead + Comparison



4TH FLOOR, AQUA CORRIDOE, NEAR STAR BAZAR, ADAJAN- 3950009, SURAT

2996/PRATEEK JAIN
 35 Yrs/Male
 75 Kg/159 Cms

HR: 144 bpm
 METS: 4.6
 BP: 120/80

Raw ECG
 BRUCE
 (1.0-100)Hz

Ex Time 03:00
 BLC :On
 Notch :On

Stage 1 (03:00)
 10.0 mm/mV
 25 mm/Sec.

Date: 21-Sep-2022 10:06:36 AM

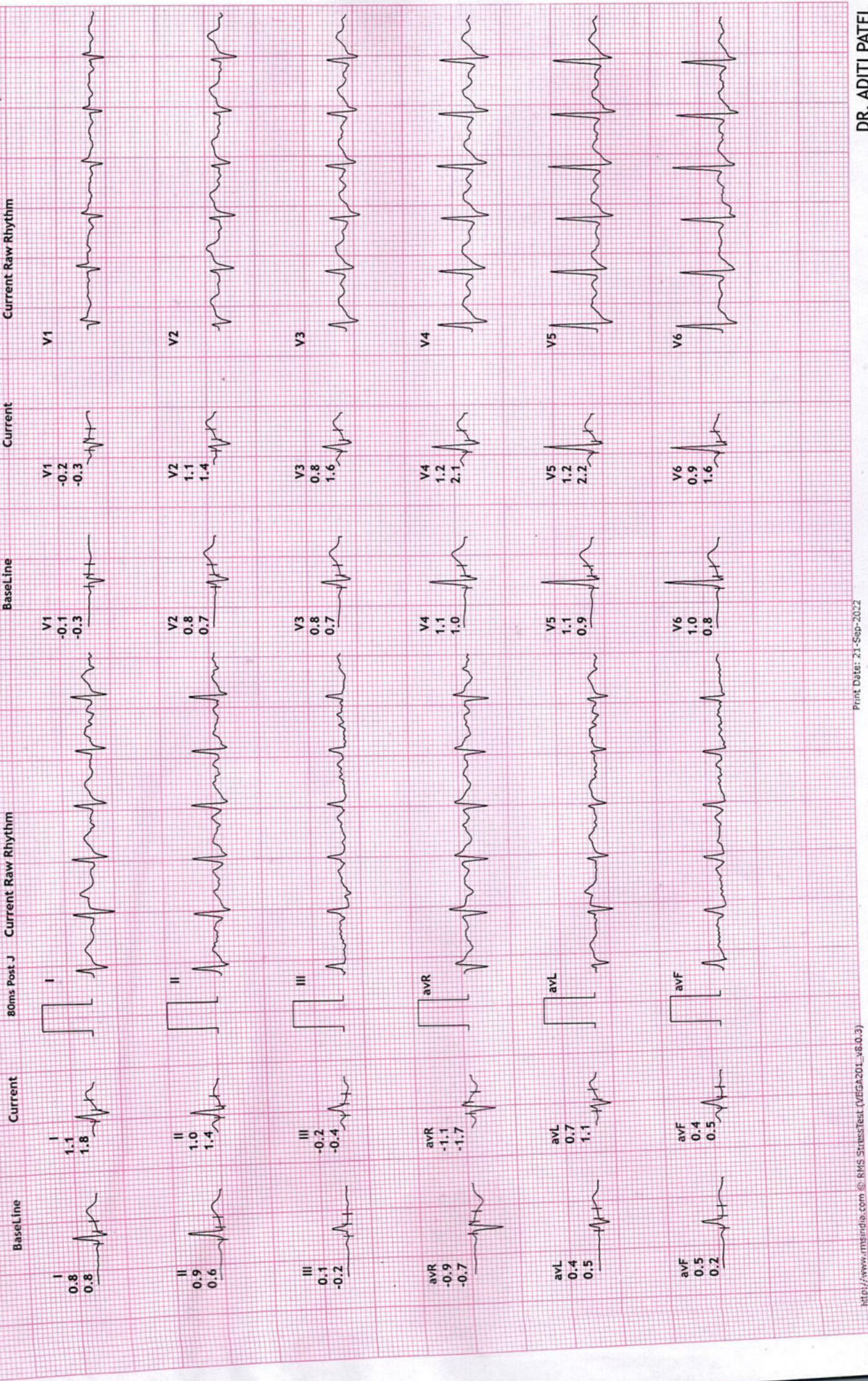



12 Lead + Comparison

4TH FLOOR, AQUA CORRIDOE, NEAR STAR BAZAR, ADAJAN- 395009, SURAT

Stage 2 (03:00
10.0 mm/mV
25 mm/Sec.

Ex Time 06:00
BLC : On
Notch : Off

Raw ECG
BRUCE
(1.0-100)Hz

MPHR: 88% of 185
Speed: 4.0 kmph
Grade: 12.0%

HR: 164 bpm
METS: 7.0
BP: 130/80

2996/PRATEEK JAIN
35 Yrs/Male
75 Kg/159 Cms
Date: 21-Sep-2022 10:06:36 AM

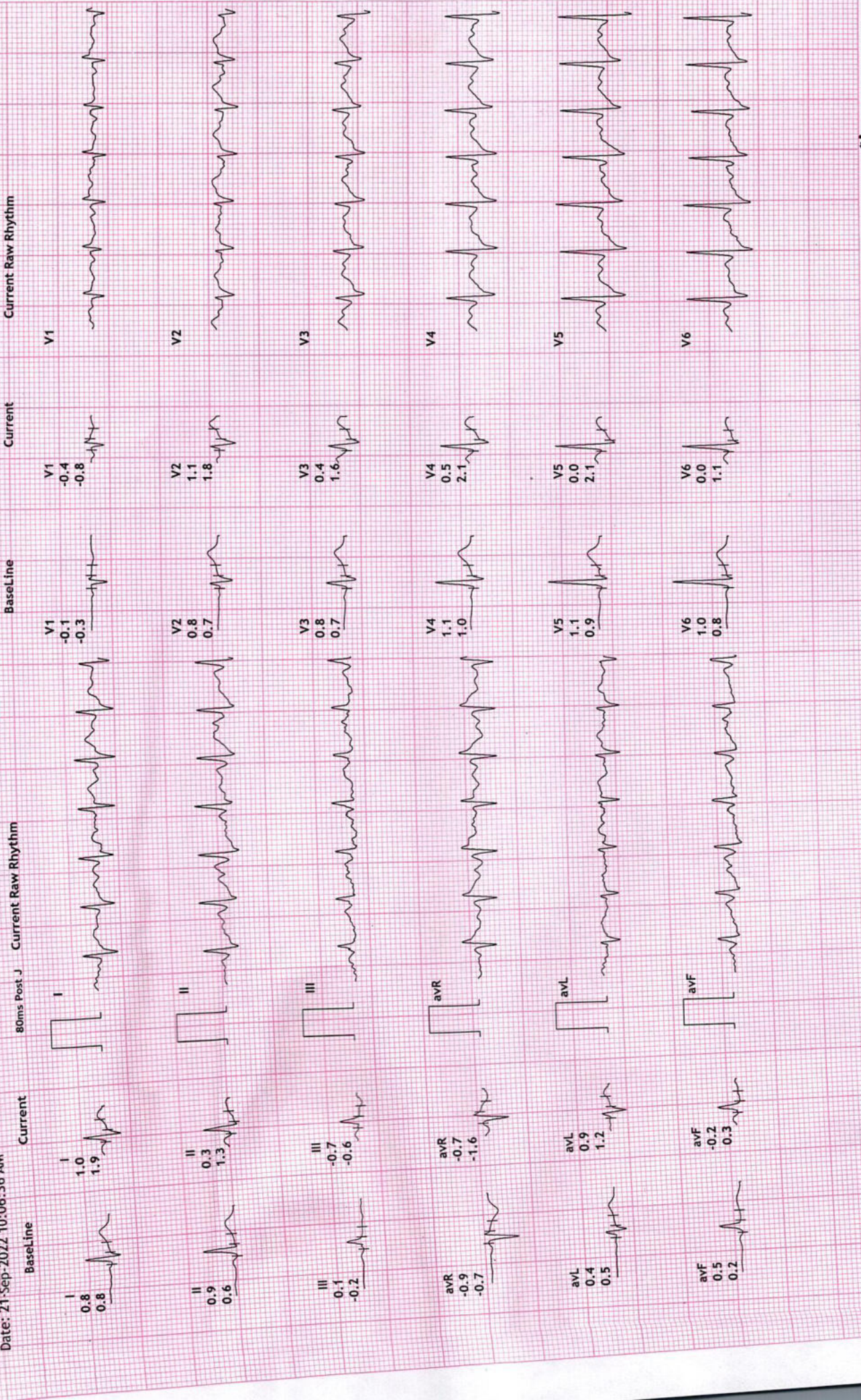



12 Lead + Comparison

4TH FLOOR, AQUA CORRIDOE, NEAR STAR BAZAR, ADAJAN- 395009, SURAT

2996/PRATEEK JAIN
35 Yrs/Male
75 Kg/159 Cms

MPHR: 88% of 185
Speed: 5.5 kmph
Grade: 14.0%

Raw ECG
BRUCE
(1.0-100)Hz

Ex Time 06:12
BLC : On
Notch : On

PeakEx
10.0 mm/mV
25 mm/Sec.

Date: 21-Sep-2022 10:06:36 AM

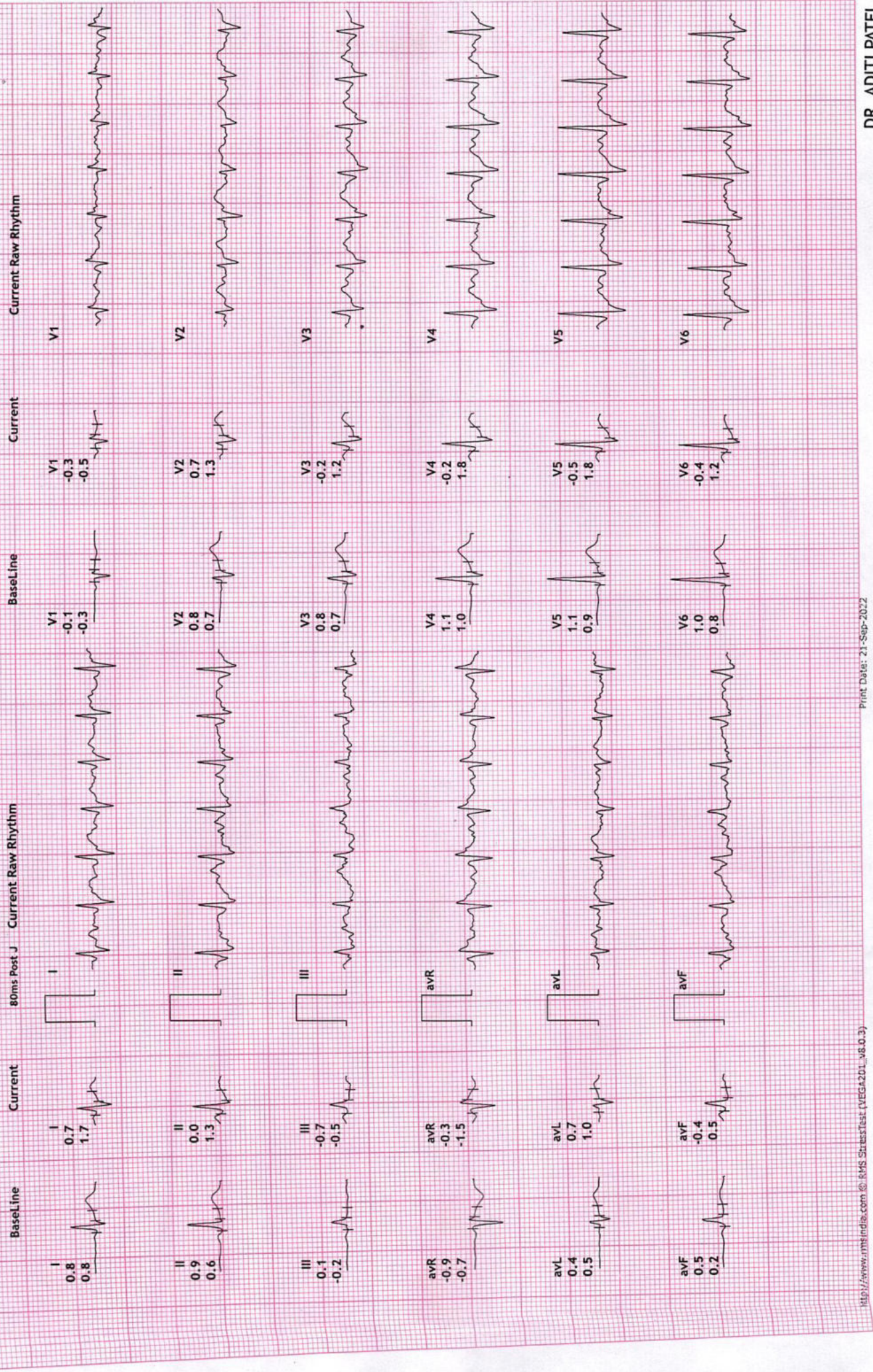

12 Lead + Comparison

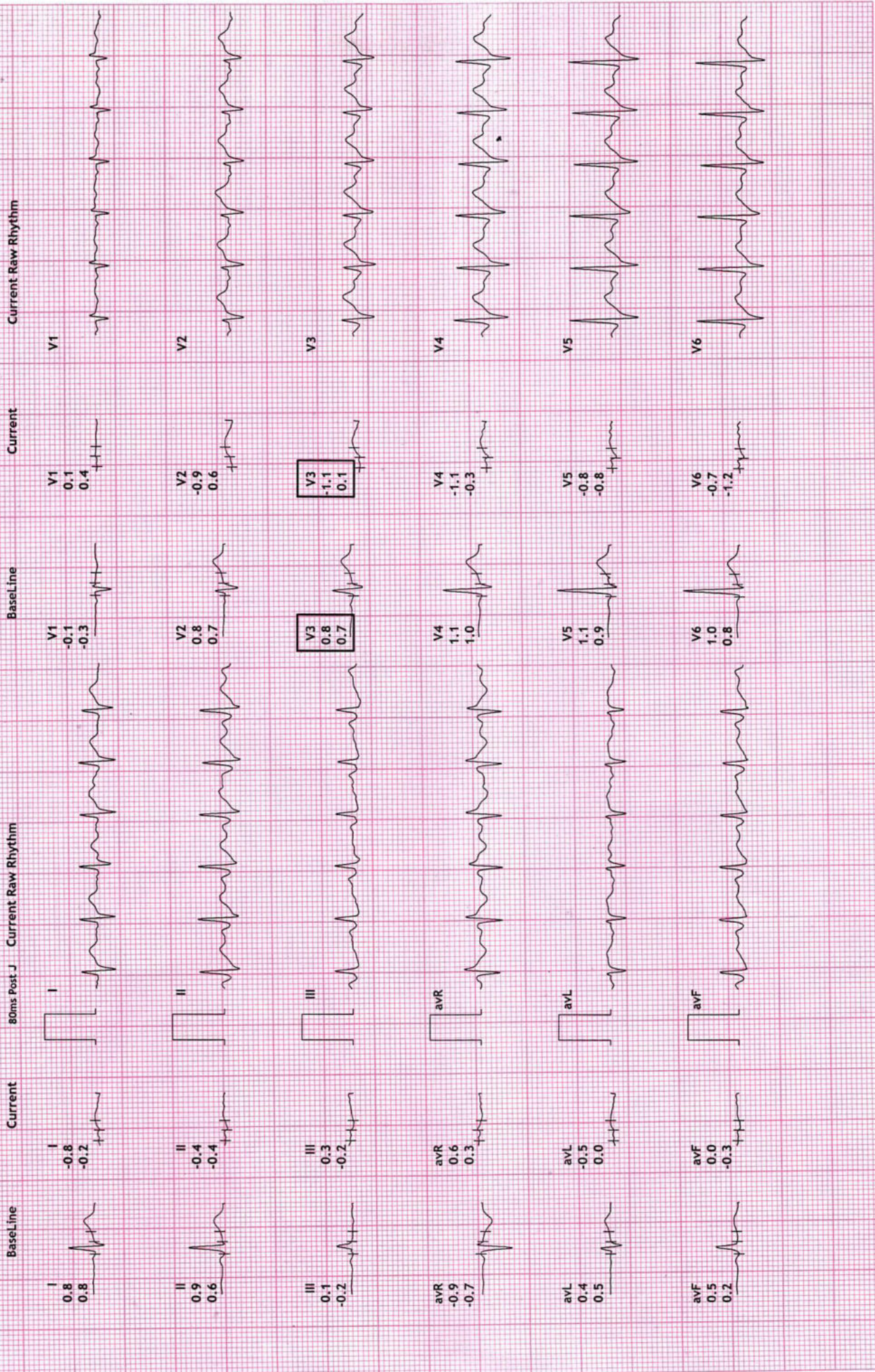

12 Lead + Comparison

REVIVAL DIAGNOSTICS

4TH FLOOR, AQUA CORRIDOE, NEAR STAR BAZAR, ADAJAN- 395009, SURAT

2996/PRATEEK JAIN
35 Yrs/Male
75 Kg/159 Cms

HR: 125 bpm
METS: 1.0
BP: 160/90

MPHR: 67% of 185
Speed: 0.0 kmph
Grade: 0.0%

Raw ECG
BRUCE
(1.0-100)Hz

Ex Time 06:12
BLC :On
Notch :On

Recovery : (02)
10.0 mm/mV
25 mm/Sec.

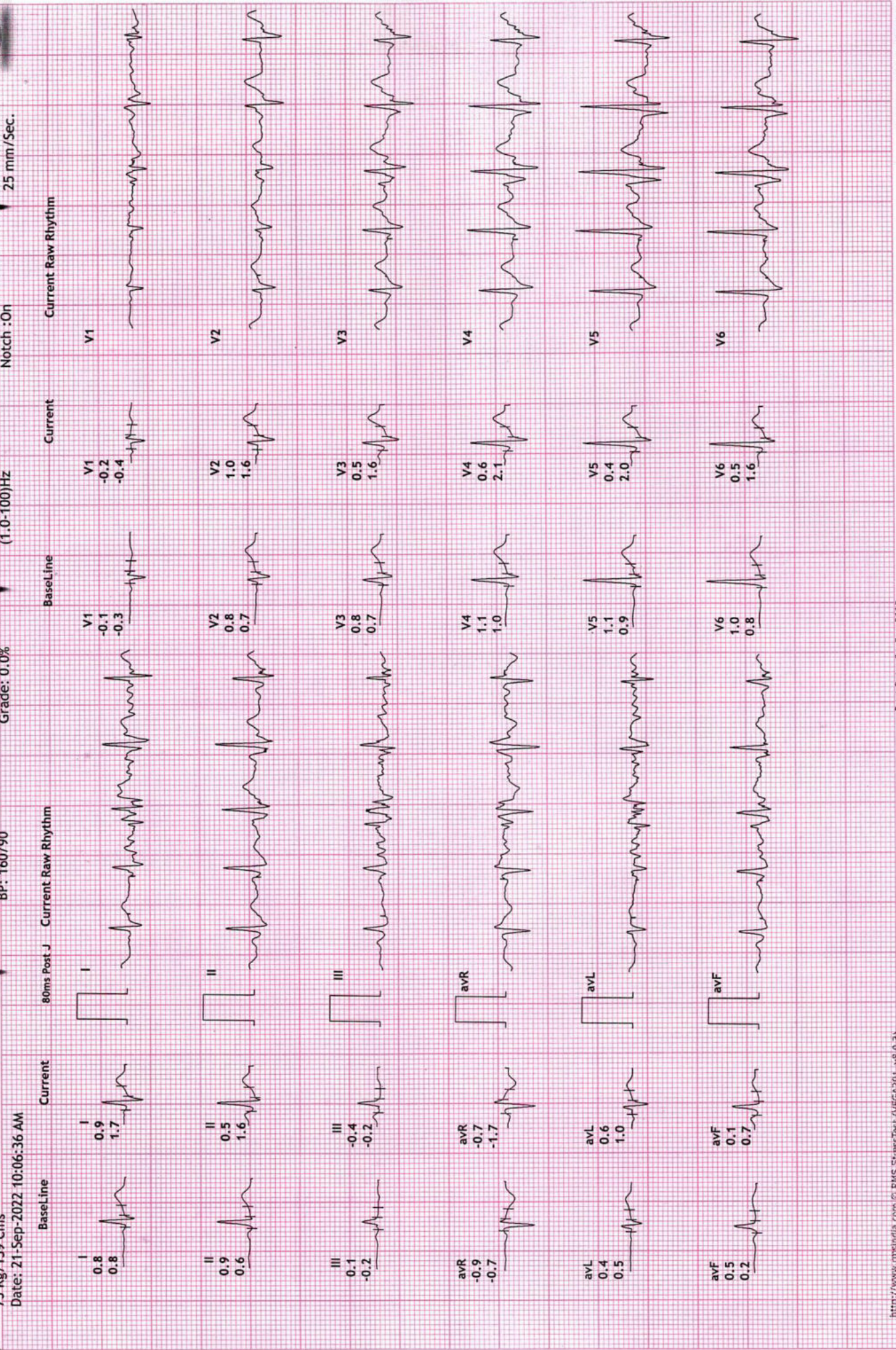

REVIVAL DIAGNOSTICS

4TH FLOOR, AQUA CORRIDOE, NEAR STAR BAZAR, ADAJAN- 395009, SURAT

2996/PRATEEK JAIN
35 Yrs/Male
75 Kg/159 Cms

Date: 21-Sep-2022 10:06:36 AM

HR: 123 bpm
METS: 1.0
BP: 136/90

MPHR: 66% of 185
Speed: 0.0 kmph
Grade: 0.0%

Raw ECG
BRUCE
(1.0-100)Hz

Ex Time 06:12
BLC :On
Notch :On

Recovery : (03
10.0 mm/mV
25 mm/Sec.

12 Lead + Comparison

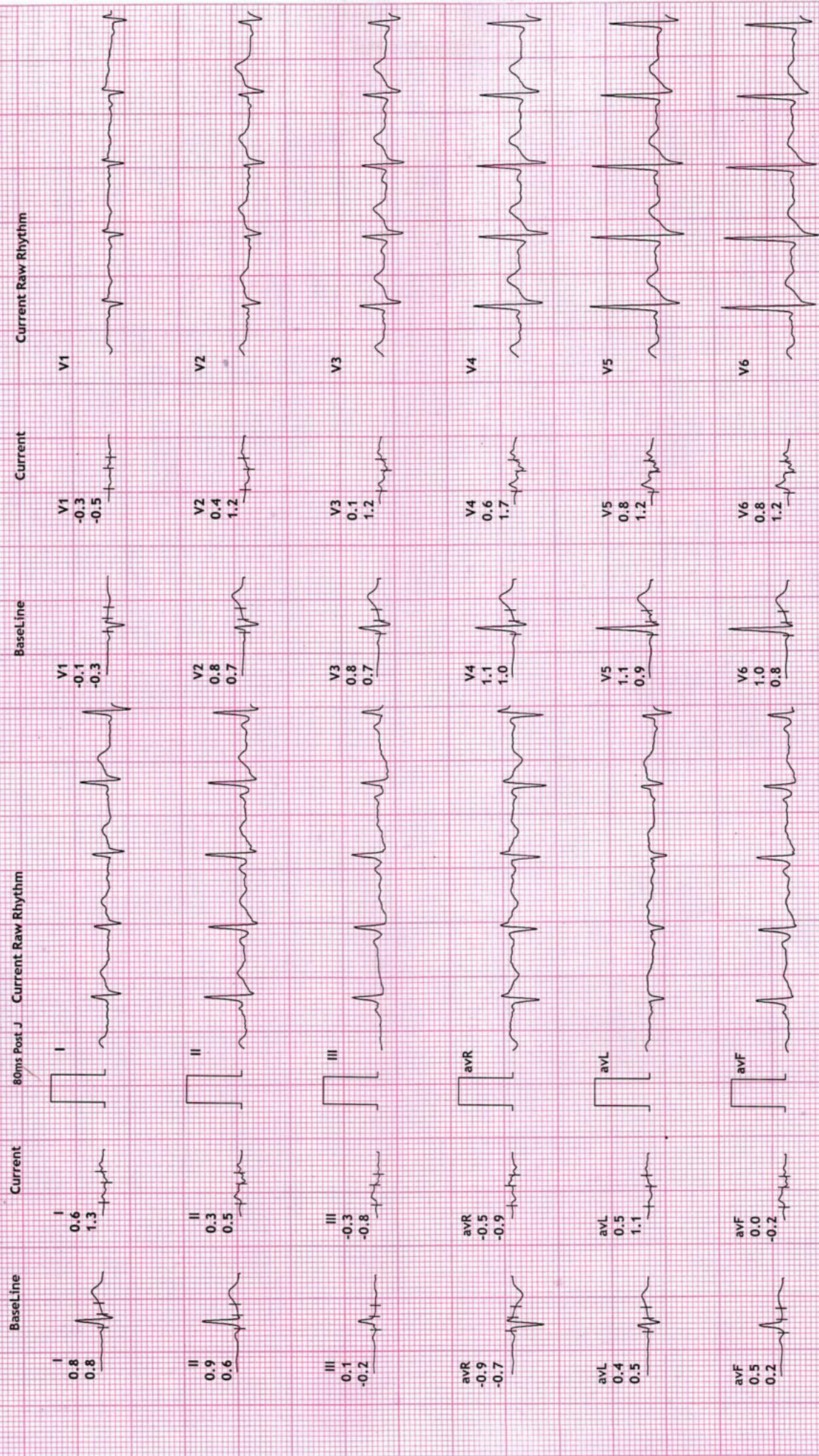



REVIVAL DIAGNOSTICS

Name	PRATEEK JAIN	Age/Gender	35Yrs/Male
Reg No.	1857/22	Receipt No	1553
Referred By	BOB - MEDI WHEEL(PKG10000240)	Mode of Payment	CREDIT
Collection Type	CENTER	Collection DateTime	21-Sep-2022 08:48 AM

ECG

- REPORT :

1. The rhythm is sinus.
2. Heart rate is 70 beats per minute.
3. Normal P,QRS,T wave axis.
4. Normal PR,QRS,Q.T. Duration.
5. No pathological q wave or ST-T changes seen.
6. No evidence of chamber hypertrophy or enlargement seen.

IMPRESSION : ECG WITHIN NORMAL LIMITS

Revival Diagnostic
401, Aqua Corridor,
B/s. Star Bazar, Surat-395009
Mo. 91062-28601

DR. ADITI PATEL
M.B.B.S., D. CARD (MUM) Signature
CLINICAL CARDIOLOGIST
REG.NO.G-42901.



0261 2747788, 9825947712



4th Floor, Aqua Corridor, Hazira Road, Adajan Pal, Surat-395009.



revivaldiagnostics.surat@gmail.com



www.revivaldiagnostics.com

This Medical Report Is Not Intended For Medico-legal Purposes.
Laboratory Test Results Are Subject To Technical Limitation And Should
Be Clinically Correlate For Final Diagnosis



Revival Diagnostic

401 Aqua corridor Beside star Bazaar, Opp Cable Bridge,
Adajan Hajira main road, Pal Adajan, Surat-395009
Ph : 0261 2747788, 9825947712

Name	PRATEEK JAIN	Age/Gender	35Yrs/Male
Reg No.	1857/22	Receipt No	1553
Referred By	BOB - MEDI WHEEL(PKG10000240)	Mode of Payment	CREDIT
Collection Type	CENTER	Collection DateTime	21-Sep-2022 08:48 AM

USG OF ABDOMEN & PELVIS

LIVER:

Liver is normal in size and shows increased echotexture.

No evidence of focal SOL or dilatation of IHBR seen.

Portahepatis appear normal.

GALLBLADDER:

Gallbladder appeared normal. No calculus or mass lesion seen.

PANCREAS:

Pancreas appears normal in size and echotexture.

No focal lesion, mass or pancreatitis.

SPLEEN:

Spleen appears normal in size and echotexture.

PARAAORTIC REGION:

Aorta grossly appears normal.

No paraaortic lymphnodes seen.

KIDNEYS:

Both kidneys appear normal in size, shape and in position.

Cortex and collecting system of both kidneys appears normal.

No evidence of calculus or obstructive uropathy on either side.

URINARY BLADDER:

Bladder appears normal. No calculus or mass lesion is seen.

PROSTATE:

Prostate appears normal in size and echotexture.

Dr. Chirag K. Patel
MBBS-DMPD
Reg. No. G-23509
Revival Diagnostic
4th Floor, Aqua Corridor,
Nr. Star Bazar, Hazira Main Road,
Adajan, Surat-395009.
Mo. 97266 726683



Revival Diagnostic

401 Aqua corridor Beside star Bazaar, Opp Cable Bridge,
Adajan Hajira main road, Pal Adajan, Surat-395009
Ph : 0261 2747788, 9825947712

Name	PRATEEK JAIN	Age/Gender	35Yrs/Male
Reg No.	1857/22	Receipt No	1553
Referred By	BOB - MEDI WHEEL(PKG10000240)	Mode of Payment	CREDIT
Collection Type	CENTER	Collection DateTime	21-Sep-2022 08:48 AM

No evidence of free fluid in pelvis.

COMMENTS:

fatty liver - grade II

Dr. Chirag K. Patel
MBBS-DMPD
Reg. No. G-23509
Revival Diagnostic
4th Floor, Aqua Corridor
Nr. Star Bazaar, Hajira Main Road,
Adajan, Surat-395009.
Mo. 97266 726683
Radiologist