

 भारत सरकार
GOVERNMENT OF INDIA

 वर्षा गरासीया
Varsha Garasiya
जन्म तिथि / DOB : 18/06/1967
महिना / FEMALE



9989 5941 2321



मेरा आधार, मेरी पहचान

 भारतीय विशिष्ट पहचान प्राधिकरण
UNIQUE IDENTIFICATION AUTHORITY OF INDIA

पता:
अर्धांगिनी: धर्म चान्द मीना, 689,
एकलव्य कॉलोनी, दुधिया गणेश
मंदिर के पीछे, गिर्वा, उदयपुर,
राजस्थान - 313001

Address
W/O: Dharam Chand ,
Meena 689 ekhya colony
behind dhudhiya ganesh
temple Girwa Udaipur
Udaipur Shastri Circle
Rajasthan - 313001

9989

 1947

help@t

 1947
1800 300 1947

 help@uidai.gov.in

 www.uidai.gov.in

 P.O. Box No. 1947,
Bengaluru-560 001

Garshma m



Aravali Hospital

332, Ambamata Scheme, Udaipur - 313 004
T: 91 294 2430222, 2431222
email : aravalihospital@yahoo.com



गुणवत्ता पूर्ण चिकित्सा सेवाओं के लिये
भारत सरकार की
क्वालिटी काउंसिल ऑफ इण्डिया (QCI-NABH)
द्वारा प्रमाणित

Name Ms. GARASIYA VARSHA BEN	Visit Date & Time 09/09/2023 10:41:58	PATIENT ID 112310168
Age 56 Yrs Sex Female	Sample Accepted : 09/09/2023 16:13:46	Ref. By
	Test Authenticated at : 09/09/2023 17:33:04	



HAEMATOLOGY

Test Name	Value	Status	Unit	Biological Ref Interval
HAEMOGLOBIN (HB)	11.3		gm %	11.0 - 16.0
RBC Count	4.97		X10 ⁶ /UL	3.50 - 5.50
PCV	36.2		%	36.0 - 48.0
MEAN CORP. VOLUME (MCV)	82.3		fL	80.0 - 99.0
MEAN CORP. HB (MCH)	28.3		pg	27.0 - 32.0
MEAN CORP. HB CON. (MCHC)	33.2		g/dL	32.0 - 36.0
RDW-CV	14.0		%	11.0 - 16.0
RDW-SD	36.1		fl	35.0 - 56.0
TLC Count	5.23		/cmm	4.00 - 11.00
Differential Leucocyte Count (DLC)				
POLYMORPH	52		%	45 - 75
LYMPHOCYTE	40		%	20 - 45
EOSINOPHIL	03		%	01 - 06
MONOCYTE	05		%	01 - 10
BASOPHIL	00		%	00 - 01
TOTAL PLATELET COUNT	259		x10 ³ /uL	150 - 450
MPV	9.2			7.4 - 10.4
PDW	13.2		%	10.0 - 17.0
PCT	0.2		%	0.1 - 0.3
P-LCR	24.5		%	11.0 - 45.0
P-LCC	63.0			30.0 - 90.0
ESR	35	H	mm/Ist hr.	0 - 20



DR. NARENDRA MOGRA
RMC NO5394

Helpline : 9352 108 108

www.aravalihospital.in



Aravali Hospital

332, Ambamata Scheme, Udaipur - 313 004
T: 91 294 2430222, 2431222
email : aravalihospital@yahoo.com



गुणवत्ता पुर्ण चिकित्सा सेवाओं के लिये
भारत सरकार की
क्वालिटी काउंसिल ऑफ इण्डिया (QCI-NABH)
द्वारा प्रमाणित

Name Ms. GARASIYA VARSHA BEN Age 56 Yrs Sex Female	Visit Date & Time 09/09/2023 10:41:58	PATIENT ID 112310168
	Sample Accepted : 09/09/2023 16:13:46 Test Authenticated at : 09/09/2023 17:33:04	



HAEMATOLOGY

Test Name	Value	Status	Unit	Biological Ref Interval
Blood Group (ABORH)	'O'	POSITIVE		



DR. NARENDRA MOGRA
RMC NO5394

Helpline : 9352 108 108

www.aravalihospital.in



Aravali Hospital

332, Ambamata Scheme, Udaipur - 313 004
T: 91 294 2430222, 2431222
email : aravalihospital@yahoo.com



गुणवत्ता पूर्ण चिकित्सा सेवाओं के लिये
भारत सरकार की
क्वालिटी काउंसिल ऑफ इण्डिया (QCI-NABH)
द्वारा प्रमाणित

Name Ms. GARASIYA VARSHA BEN

Visit Date & Time 09/09/2023 10:41:58

PATIENT ID 112310168

Sample Accepted : 09/09/2023 16:13:46

Age 56 Yrs Sex Female

Test Authenticated at : 09/09/2023 17:33:04

Ref. By

Test Name

Value

Status

Unit

Biological Ref Interval

LIPID PROFILE

CHOLESTEROL TOTAL	206.00	H	mg/dl	<200.00
TRIGLYCERIDES	99.87		mg/dl	0.00 - 200.00
HDL CHOLESTEROL	55.22		mg/dl	30.00 - 65.00
LDL CHOLESTROL	131.00	H	mg/dl	35.00 - 100.00
VLDL CHOLESTEROL	20.00		mg/dl	12.00 - 35.00
CHOLESTEROL TOTAL / HDL RATIO	3.73			0.00 - 4.90
CHOLESTEROL LDL / HDL RATIO	2.37			0.00 - 5.00

DR. NARENDRA MOGRA
RMC NO5394

Helpline : 9352 108 108

www.aravalihospital.in





Aravali Hospital

332, Ambamata Scheme, Udaipur - 313 004

T: 91 294 2430222, 2431222

email : aravalihospital@yahoo.com



गुणवत्ता पूर्ण चिकित्सा सेवाओं के लिये
भारत सरकार की
क्वालिटी काउंसिल ऑफ इण्डिया (QCI-NABH)
द्वारा प्रमाणित

Name Ms. GARASIYA VARSHA BEN	Visit Date & Time 09/09/2023 10:41:58	PATIENT ID 112310168
Age 56 Yrs Sex Female	Sample Accepted : 09/09/2023 16:13:46	Ref. By
	Test Authenticated at : 09/09/2023 17:33:04	

Test Name	Value	Status	Unit	Biological Ref Interval
-----------	-------	--------	------	-------------------------

LIVER FUNCTION TEST (LFT)

BILIRUBIN-TOTAL	0.53		mg/dl	0.20 - 1.20
BILIRUBIN-DIRECT	0.15		mg/dl	0.00 - 0.25
BILIRUBIN-INDIRECT	0.38		mg/dl	0.10 - 0.40
SGOT-AST	18.10		U/L	0.00 - 35.00
SGPT-ALT	17.68		U/L	0.00 - 45.00
ALKALINE PHOSPHATASE	62.00		IU/L	35.00 - 129.00
PROTIEN-TOTAL	7.70		gm/dl	6.00 - 8.50
ALBUMIN	4.18		gm/dl	3.50 - 5.20
GLOBULIN	3.52		gm/dl	2.50 - 4.00
A:G RATIO	1.19			1.10 - 2.20



DR. NARENDRA MOGRA
RMC NO5394

Helpline : 9352 108 108

www.aravalihospital.in



Aravali Hospital

332, Ambamata Scheme, Udaipur - 313 004
T: 91 294 2430222, 2431222
email : aravalihospital@yahoo.com



गुणवत्ता पूर्ण चिकित्सा सेवाओं के लिये
भारत सरकार की
क्वालिटी काउंसिल ऑफ इण्डिया (QCI-NABH)
द्वारा प्रमाणित

Name Ms. GARASIYA VARSHA BEN

Visit Date & Time 09/09/2023 10:41:58

PATIENT ID 112310168

Sample Accepted : 09/09/2023 16:13:46

Age 56 Yrs Sex Female

Test Authenticated at : 09/09/2023 17:33:04

Ref. By



BIOCHEMISTRY

Test Name	Value	Status	Unit	Biological Ref Interval
BLOOD SUGAR (FASTING)	83.3		mg/dl	60.0 - 110.0
BLOOD SUGAR (PP)	115.0		mg/dl	110.0 - 140.0
URIC ACID	3.54		mg/dl	2.60 - 7.20
BUN	9.30		mg/dl	7.00 - 22.00
GAMMA GT	24.0		U/L	10.0 - 47.0

DR. NARENDRA MOGRA
RMC NO5394

Helpline : 9352 108 108

www.aravalihospital.in





Aravali Hospital

332, Ambamata Scheme, Udaipur - 313 004
T: 91 294 2430222, 2431222
email : aravalihospital@yahoo.com



गुणवत्ता पूर्ण चिकित्सा सेवाओं के लिये
भारत सरकार की
क्वालिटी काउंसिल ऑफ इण्डिया (QCI-NABH)
द्वारा प्रमाणित

Name Ms. GARASIYA VARSHA BEN

Visit Date & Time 09/09/2023 10:41:58

PATIENT ID 112310168

Sample Accepted : 09/09/2023 16:13:46

Age 56 Yrs Sex Female

Test Authenticated at : 09/09/2023 17:33:04

Ref. By



BIOCHEMISTRY

Test Name	Value	Status	Unit	Biological Ref Interval
HBA1C	6.88	H	%	Non Diabetic <6.0 % Excellent control 6 -7 % Good Control 7 -8 % Fair Control 8 -9 % Poor Control >9 %

Average Blood Glucose (mg/dl)	Glycosalated Hemoglobin (% A1 C)
360	14
330	13
300	12
240	11
240	10
210	9
180	8
150	7
120	6
90	5

DR. NARENDRA MOGRA
RMC NO5394

Helpline : 9352 108 108

www.aravalihospital.in





Aravali Hospital

332, Ambamata Scheme, Udaipur - 313 004
T: 91 294 2430222, 2431222
email : aravalihospital@yahoo.com



गुणवत्ता पूर्ण चिकित्सा सेवाओं के लिये
भारत सरकार की
क्वालिटी काउंसिल ऑफ इण्डिया (QCI-NABH)
द्वारा प्रमाणित

Name Ms. GARASIYA VARSHA BEN	Visit Date & Time 09/09/2023 10:41:58	PATIENT ID 112310168
Age 56 Yrs Sex Female	Sample Accepted : 09/09/2023 16:13:46	Ref. By
	Test Authenticated at : 09/09/2023 17:33:04	



IMMUNOLOGY

Test Name	Value	Status	Unit	Biological Ref Interval
T3	1.02		ng/ml	0.87 - 1.78
T4	7.82		ug/dl	4.82 - 15.65
TSH	2.525		micro U/ml	0.340 - 5.600

TSH levels may be affected by acute illness and drugs like dopamine and gluco corticoids.

Low or undetectable TSH is suggestive of Grave's disease

TSH between 5.5 to 15.0 with normal T3,T4 indicates impaired thyroid hormone or subclinical hypothyroidism or normal T3,T4 with slightly low TSH suggests subclinical hyperthyroidism

TSH suppression does not reflect severity of hyperthyroidism therefore, measurement of FT3,FT4 is important.

Free T3 is first hormone to increase in early hyperthyroidism.
Only TSH level can prove to be misleading in patients on treatment.

Therefore Free T3, Free T4 along with TSH should be checked.
During pregnancy clinically T3T4 can be high and TSH can be slightly low.



DR. NARENDRA MOGRA
RMC NO5394

Helpline : 9352 108 108

www.aravalihospital.in



Aravali Hospital

332, Ambamata Scheme, Udaipur - 313 004
T: 91 294 2430222, 2431222
email : aravalihospital@yahoo.com



गुणवत्ता पूर्ण चिकित्सा सेवाओं के लिये
भारत सरकार की
क्वालिटी काउंसिल ऑफ इण्डिया (QCI-NABH)
द्वारा प्रमाणित

Name Ms. GARASIYA VARSHA BEN	Visit Date & Time 09/09/2023 10:41:58	PATIENT ID 112310168
Age 56 Yrs Sex Female	Sample Accepted : 09/09/2023 16:13:46	Ref. By
	Test Authenticated at : 09/09/2023 17:33:04	



CLINICAL PATHOLOGY

Test Name	Value	Status	Unit	Biological Ref Interval
-----------	-------	--------	------	-------------------------

URINE EXAMINATION

PHYSICAL EXAMINATION

QUANTITY	20
COLOUR	PALE YELLOW
SPECIFIC GRAVITY	QNS
APPEARANCE	CLEAR
DEPOSITS	NIL
PH	ACIDIC

CHEMICAL EXAMINATION

ALBUMIN	NIL
SUGAR	NIL

MICROSCOPY EXAMINATION

EPITHELIAL CELLS	1-2	/HPF
PUS CELLS	5-6	/HPF
RBC'S	NIL	/HPF
CASTS	ABSENT	
CRYSTALS	ABSENT	
BACTERIA	NIL	
YEAST CELLS	NIL	
TRICHOMONAS VAGINALIS	NIL	
SPERMATOZOA	NIL	
OTHERS	NIL	



DR. NARENDRA MOGRA - End of Report ***
RMC NO5394
DR. HUSSAIN ALI RANGWALA Helpline : 9352 108 108



Aravali Hospital

332, Ambamata Scheme, Udaipur - 313 004

T: 91 294 2430222, 2431222

email : aravalihospital@yahoo.com



गुणवत्ता पूर्ण चिकित्सा सेवाओं के लिये
भारत सरकार की
क्वालिटी काउंसिल ऑफ इण्डिया (QCI-NABH)
द्वारा प्रमाणित

Ref No.		Date : 09-09-2023	
Patient's Name :	MS. GARASIYA VARSHABEN	Age:56 yrs	Sex: F
Ref. By :	DR.		

X-RAY EXAMINATION REPORT

Part X-Rayed : CHEST PA View

Contrast Medium Used : None

Report :

- ❖ The lungs on either side show equal translucency and show normal vasculature.
- ❖ No focal lung parenchymal or interstitial lesion is seen.
- ❖ No evidence of any infiltration is seen.
- ❖ The hilar shadows are normal in size, shape and position.
- ❖ The pleural cavities are clear.
- ❖ The domes of the diaphragm are smooth.
- ❖ The cardiac size is normal.

Impression:



NO CARDIO PULMONARY ABNORMALITY IS SEEN.

RADIOLOGIST

Note: This report is not valid for medico legal purpose.
Every report needs to be correlated and interpreted clinically.



Helpline : 9352 108 108

www.aravalihospital.in

Female

ate 67 . Age not entered, assumed to be 50 years old for purpose of ECG interpretation
 . Sinus rhythm.....normal P axis, V-rate 50- 99
 . Baseline wander in lead(s) V6

TWNL

- NORMAL ECG -

Unconfirmed Diagnosis

2 Lead; Standard Placement

Rate 67
 PR 145
 QRS 71
 QT 369
 QTc 390

-AXIS--
 56
 22
 53

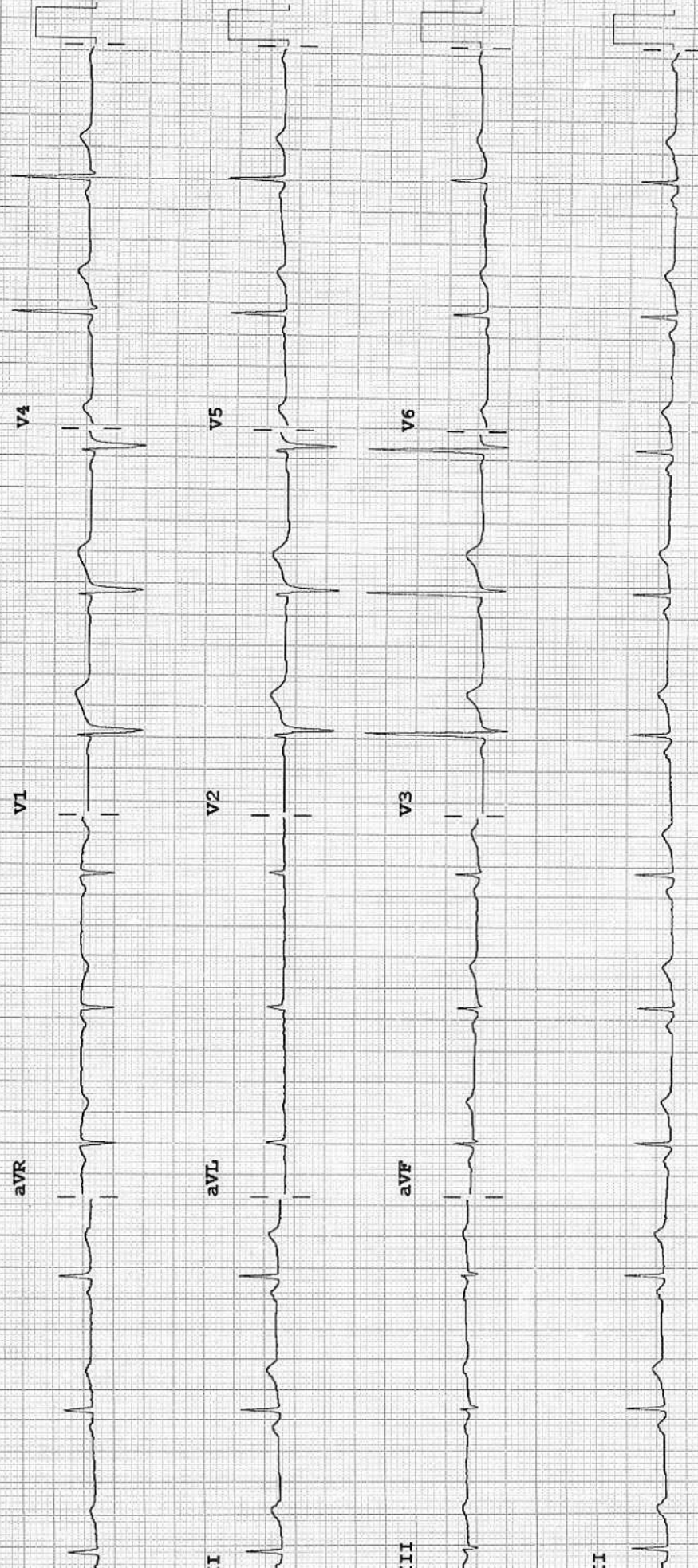

Device: Speed: 25 mm/sec Limb: 10 mm/mV Chest: 10.0 mm/mV
 F 60~ 0.15-100 Hz 100B CL P?



Aravali Hospital

332, Ambamata Scheme, Udaipur - 313 004
T: 91 294 2430222, 2431222



गुणवत्ता पूर्ण चिकित्सा सेवाओं के लिये
भारत सरकार की
क्यालिटी काउंसिल ऑफ इण्डिया (QCI-NABH)
द्वारा प्रमाणित

email : aravalihospital@yahoo.com

LABORATORY REPORT

Name : Mrs. GARASIYA VARSHA	Sex/Age : Female/ 56 Years	H.ID :	Case ID : 30901501743
Ref By :	Dis.Loc. :		Pt ID :
Bill. Loc. : Aravali pathlabs Udaipur			Pt. Loc. :
Registration Date & Time : 09-Sep-2023 13:47	Sample Type : Slide		Ph # :
Sample Date & Time : 09-Sep-2023 13:47	Sample Coll. By :		Ref Id : 112310168
Report Date & Time : 09-Sep-2023 14:44	Acc. Remarks :		Ref Id2 :

Cytopathology Report

Specimen :

Pap smear for cytology (conventional)

Clinical Data :

NA

Macroscopic Examination :

Received 1 unstained smears.

Microscopic Examination :

See below in diagnosis

Impression :

The Bethesda System (TBS 2014)

Specimen type: Conventional Pap smear.

Specimen adequacy: Satisfactory for evaluation

Transformation zone elements: Not present

Infection associated changes: Trichomonas or Monilia are not seen.



Reactive cellular changes: Nil

Epithelial cell abnormality: Nil

Other cells: Nil

Grossing By :

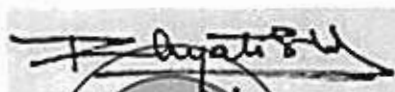
For test performed on specimens received or collected from non-NSRL locations, it is presumed that the specimen belongs to the patient named or identified as labeled on the container/test request and such verification has been carried out at the point generation of the said specimen by the sender. NSRL will be responsible Only for the analytical part of test carried out. All other responsibility will be of referring Laboratory.

Dr Khyati Shah
MD Pathology 2

Helpline : 9352 108 108 Printed On : 09-Sep-2023 14:48

www.aravalihospital.in



Aravali Hospital

332, Ambamata Scheme, Udaipur - 313 004
T: 91 294 2430222, 2431222

email : aravalihospital@yahoo.com



गुणवत्ता पूर्ण चिकित्सा सेवाओं के लिये
भारत सरकार की
क्वालिटी काउंसिल ऑफ इण्डिया (QCI-NABH)
द्वारा प्रमाणित

LABORATORY REPORT

Name : Mrs. GARASIYA VARSHA	Sex/Age : Female/ 56 Years	H.ID :	Case ID : 30901501743
Ref By :	Dis.Loc. :		Pt ID :
Bill. Loc. : Aravali pathlabs Udaipur			Pt. Loc. :
Registration Date & Time : 09-Sep-2023 13:47	Sample Type : Slide		Ph # :
Sample Date & Time : 09-Sep-2023 13:47	Sample Coll. By :		Ref Id : 112310168
Report Date & Time : 09-Sep-2023 14:44	Acc. Remarks :		Ref Id2 :

Interpretation/result: Negative for intraepithelial lesion or malignancy. Atrophic change present.
Pap test is a screening test for cervical cancer with inherent false negative results.

----- End Of Report -----

Grossing By :

For test performed on specimens received or collected from non-NSRL locations, it is presumed that the specimen belongs to the patient named or identified as labeled on the container/test request and such verification has been carried out at the point generation of the said specimen by the sender. NSRL will be responsible Only for the analytical part of test carried out. All other responsibility will be of referring Laboratory.

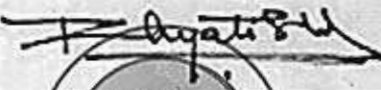
Dr Khyati Shah
MD #112310168

Helpline : 9352 108 108 Printed On : 09-Sep-2023 14:48

www.aravalihospital.in



Aravali Hospital

332, Ambamata Scheme, Udaipur - 313 004
T: 91 294 2430222, 2431222
email : aravalihospital@yahoo.com



गुणवत्ता पूर्ण चिकित्सा सेवाओं के लिये
भारत सरकार की
क्वालिटी काउंसिल ऑफ इण्डिया (QCI-NABH)
द्वारा प्रमाणित

Date : 09/09/2023			
Patient's Name :	MS VARSHA GARASIYA	Age: 56 yrs	Sex: Female
Ref. By :	Dr. SANGEETA GUPTA		

ULTRA SONOGRAPHY REPORT -UPPER & LOWER ABDOMEN

Liver	Liver is normal in size, shape, position & contour with normal homogenous echopattern. No evidence of any focal lesion is seen. IHBR are not dilated. Portal vein measures 13 mm. IVC is normal.
Gall bladder	GB is contracted.
Pancreas	Pancreas is normal in size, shape, position & contour with normal homogenous echo pattern. Pancreatic duct is not dilated.
Spleen	Spleen is normal in size, shape, position and contour with normal homogenous echo pattern. Splenic vein is not dilated.
Kidneys	Both kidneys are normal in size, shape, position & contour with well differentiated corticomedullary junction and normal cortical thickness. Pelvicalyceal system is not dilated. No evidence of any calculi is seen. Visualized portion of ureters appears normal. Right kidney measures 81x40 mm. Left kidney measures 91x38 mm
Urinary Bladder	Urinary bladder is well distended with urine & is normal in size, shape & contour with normal & smooth walls.
Uterus	Uterus is small & senile.

IMPRESSION

NORMAL STUDY

Dr. SUHAIL KHAN
MBBS, MD (Radiology)
Consultant Radiologist
(RMC-16103)

Dr. ANAND GUPTA
MBBS, DMRE.
Consultant Radiologist
(RMC-17548)

Note: The foetal gender has not been detected nor disclosed to the patient.
This report is not valid for medico legal purpose.
Every report needs to be correlated and interpreted clinically.
In case of any query, investigation may be repeated.



Helpline : 9352 108 108

www.aravalihospital.in



R

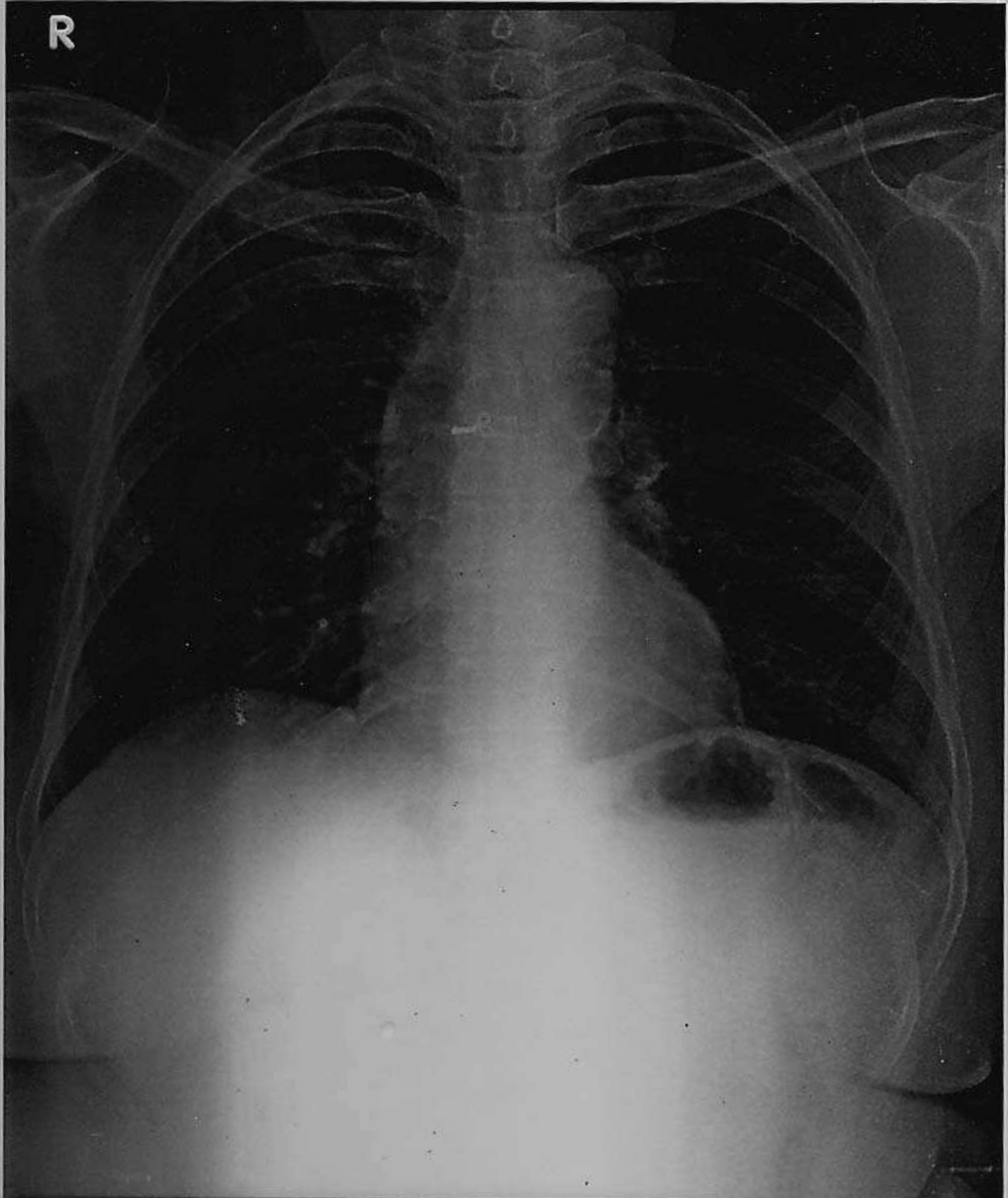

MS. GARASIA VARSHABEN MAGANBHAJ BOB F CHEST PA 09
ARAVALI HOSPITAL, 332 AMBAMATA SCHEME, UDAIPUR

403 / VARSHA GARASIYA / 56 Yrs / F / 0 Cms / 0 Kg Date: 09-Sep-2023

NonCardiacPain Angina /Non-Hypercholesterolemia/Non-Diabetic/Negative Estrogen/Non-Athlete

Stage	Time	Duration	Speed(mph)	Elevation	METS	Rate	%THR	BP	RPP	PVC	Comments
Supine	00:51	0:51	00.0	00.0	01.0	092	56%	130/80	119	00	
Standing	01:42	0:51	00.0	00.0	01.0	108	66%	130/80	140	00	
HV	02:31	0:49	00.0	00.0	01.0	105	64%	130/80	136	00	
ExStart	02:47	0:16	00.0	00.0	01.0	102	62%	130/80	132	00	
BRUCE Stage 1	05:47	3:00	01.7	10.0	04.7	144	88%	145/85	208	00	
BRUCE Stage 2	08:47	3:00	02.5	12.0	07.1	169	103%	160/90	270	00	
PeakEX	09:01	0:14	03.4	14.0	07.4	170	104%	170/95	289	00	
Recovery	10:01	1:00	00.0	00.0	01.1	136	83%	170/95	231	00	
Recovery	11:01	2:00	00.0	00.0	01.0	108	66%	160/90	172	00	
Recovery	12:01	3:00	00.0	00.0	01.0	104	63%	150/85	156	00	
Recovery	13:00	4:00	00.0	00.0	01.0	101	62%	140/85	141	00	

FINDINGS :

Exercise Time : 06:14
 Max HR Attained : 170 bpm 104% of Target 164
 Max BP Attained : 170/95
 Max Workload Attained : 7.4 Fair response to induced stress
 Test Objective : RULED OUT IHD
 History : None
 Test End Reasons :

REPORT :

Stress test is negative for exercise induced ischemia.



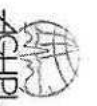

403 / VARSHA GARASIYA / 56 Yrs / F / 0 Cms / 0 Kg / HR : 92

Date: 09-Sep-2023 04:20:34 PM

METS: 1.0/ 92 bpm 56% of THR

BP: 130/80 mmHg

Combined Medians/ BLC On/ Notch On/ HF 0.05 Hz/LF 35 Hz

ExTime: 00:00 0.0 mph, 0.0%

4X 80 mS Post J

25 mm/Sec. 1.0 Cm/mV

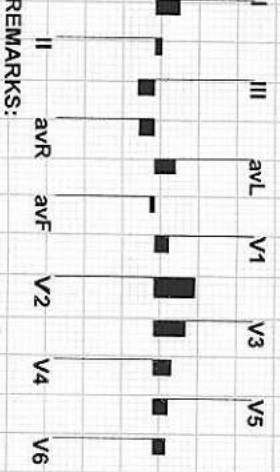
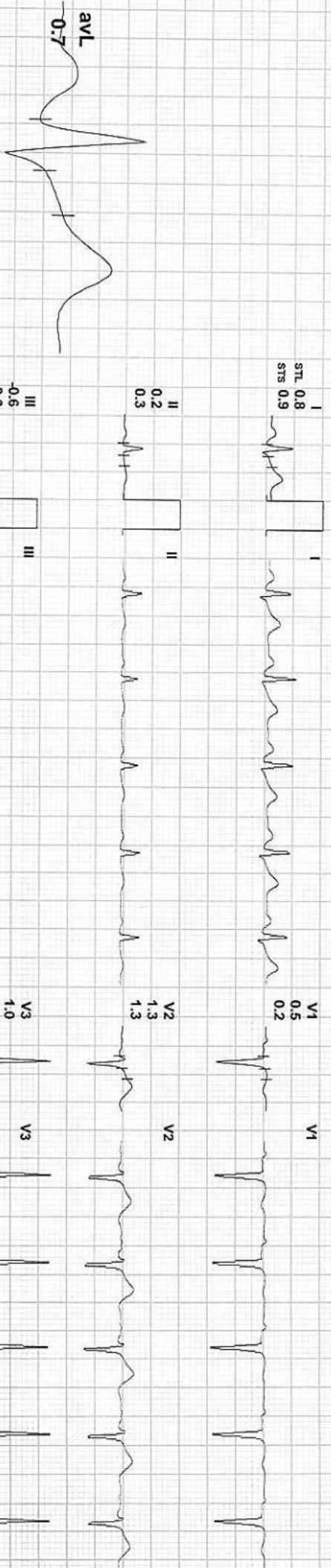

REMARKS:



403 / VARSHA GARASIVA / 56 Yrs / F / 0 Cms / 0 Kg / HR : 108

Date: 09-Sep-2023 04:20:34 PM METS: 1.0/ 108 bpm 66% of THR BP: 130/80 mmHg Combined Medians/ BLC On/ Notch On/ HF 0.05 Hz/LF 35 Hz

4X 80 ms Post J

EXTime: 00:00 0.0 mph, 0.0%
25 mm/Sec. 1.0 Cm/mv

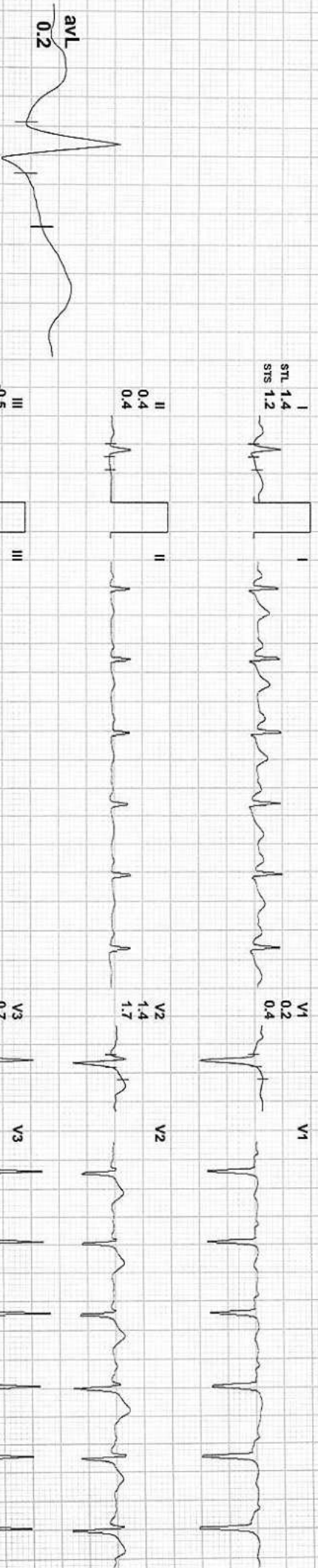

REMARKS:



403 / VARSHA GARASIYA / 56 Yrs / F / 0 Cms / 0 Kg / HR : 105

Date: 09-Sep-2023 04:20:34 PM METS: 1.0/ 105 bpm 64% of THR BP: 130/80 mmHg Combined Medians/ BLC On/ Notch On/ HF 0.05 Hz/LF 35 Hz
 EXTime: 00:00 0.0 mph, 0.0%
 25 mm/Sec. 1.0 Cm/mV

4X 80 ms Post J

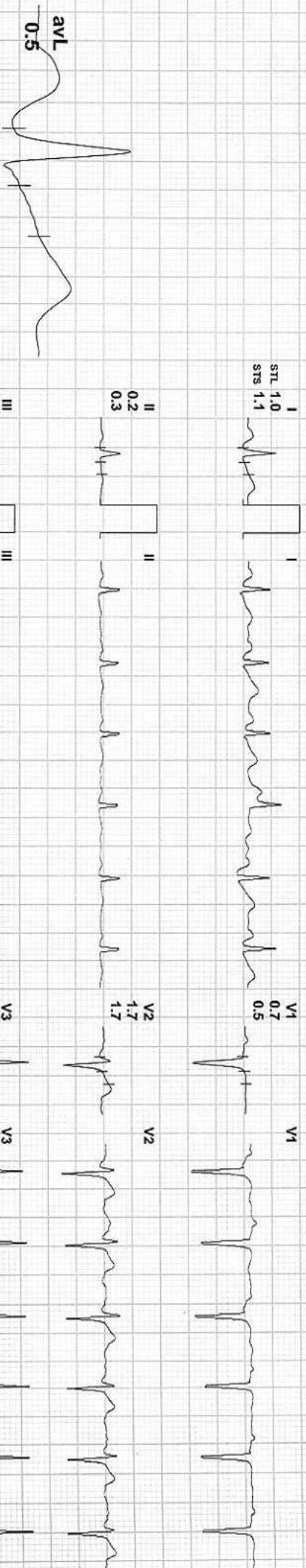

I
STL 1.0
STS 1.1

II
0.2
0.3

III
1.2
1.0

aVR
-0.6
-0.7

aVL
0.5
0.9

aVF
-0.4
-0.5

V1
0.7
0.5

V2
1.7
1.7

V3
1.5
1.7

V4
1.3
0.9

V5
0.8
0.8

V6
0.8
0.7

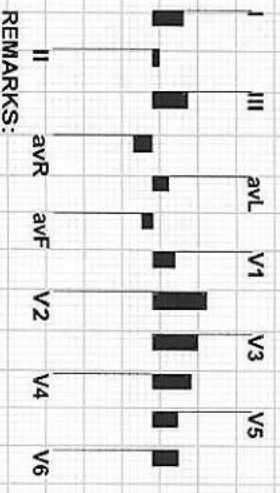

REMARKS:



403 / VARSHA GARASIVA / 56 Yrs / F / 10 Cms / 0 Kg / HR : 102

Date: 09-Sep-2023 04:20:34 PM METS: 1.0/ 102 bpm 62% of THR BP: 130/80 mmHg Combined Medians/ BLC On/ Notch On/ HF 0.05 Hz/LF 35 Hz

EXTIME: 00:00 0.0 mph, 0.0% 25 mm/Sec. 1.0 Cm/mV

4X 80 MS Post J

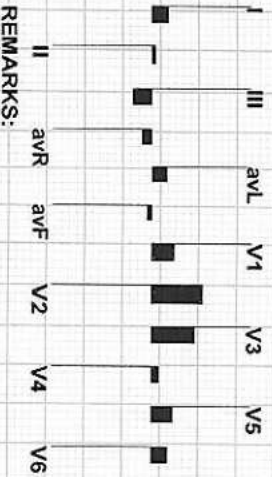
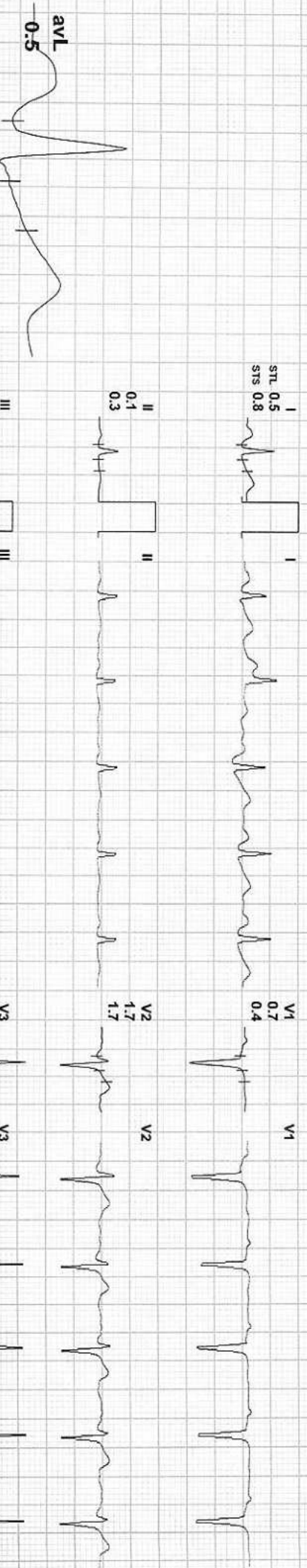

REMARKS:



403 / VARSHA GARASIYA / 56 Yrs / F / 0 Cms / 0 Kg / HR : 144

Date: 09-Sep-2023 04:20:34 PM METS: 4.7/ 144 bpm 88% of THR BP: 145/85 mmHg

EXTime: 03:00 1.7 mph, 10.0%

4X 60 ms Post J

25 mm/Sec. 1.0 Cm/mv

I
STL 0.4
STS 1.4



V1
0.5
0.6



II
0.1
0.5



V2
1.0
1.5



III
-0.3
-1.1



V3
0.7
2.6



aVR
-0.3
-1.0



V4
0.6
0.5



aVL
0.1
1.1



V5
0.0
0.9



aVF
0.1
-0.2



V6
-0.4
-0.1

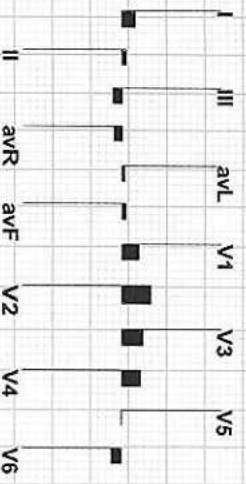

REMARKS:



403 / VARSHA GARASIYA / 56 Yrs / F / 0 Cms / 0 Kg / HR : 169

Date: 09-Sep-2023 04:20:34 PM METS: 7.1/ 169 bpm 103% of THR BP: 160/90 mmHg Combined Medians/ BLC On/ Notch On/ HF 0.05 HzLF 35 Hz

4X 60 ms Post J

ExTime: 06:00 2.5 mph, 12.0%
25 mm/Sec. 1.0 Cm/mv

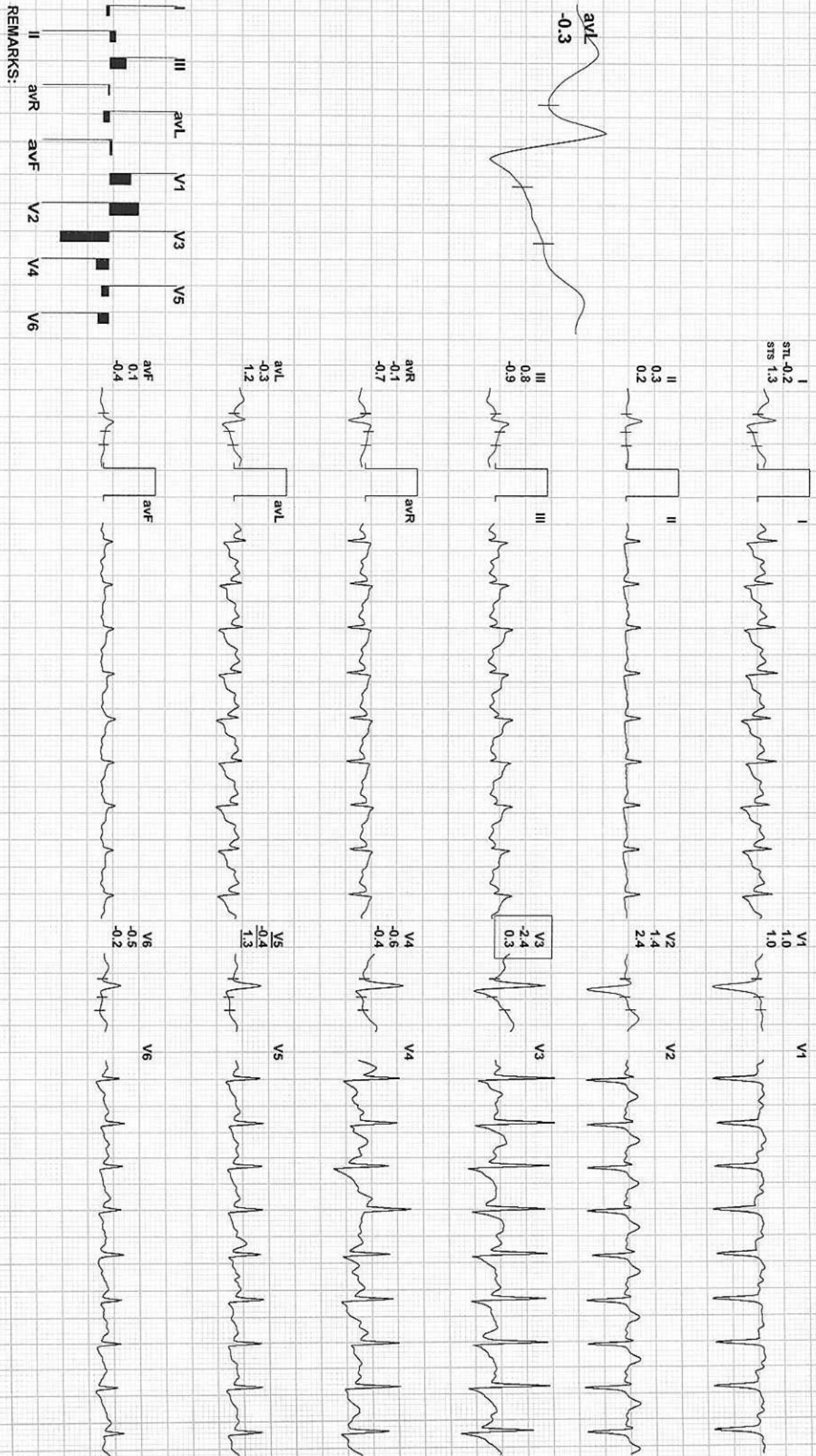

REMARKS:



403 / VARSHA GARASIYA / 56 Yrs / F / 0 Cms / 0 Kg / HR : 170

Date: 09-Sep-2023 04:20:34 PM METS: 7.4/ 170 bpm 104% of THR BP: 170/95 mmHg Combined Medians/ BLC On/ Notch On/ HF 0.05 HZ/LF 35 Hz
4X 60 ms Post J

ExTime: 06:15 3.4 mph, 14.0%
25 mm/Sec. 1.0 Cm/mv

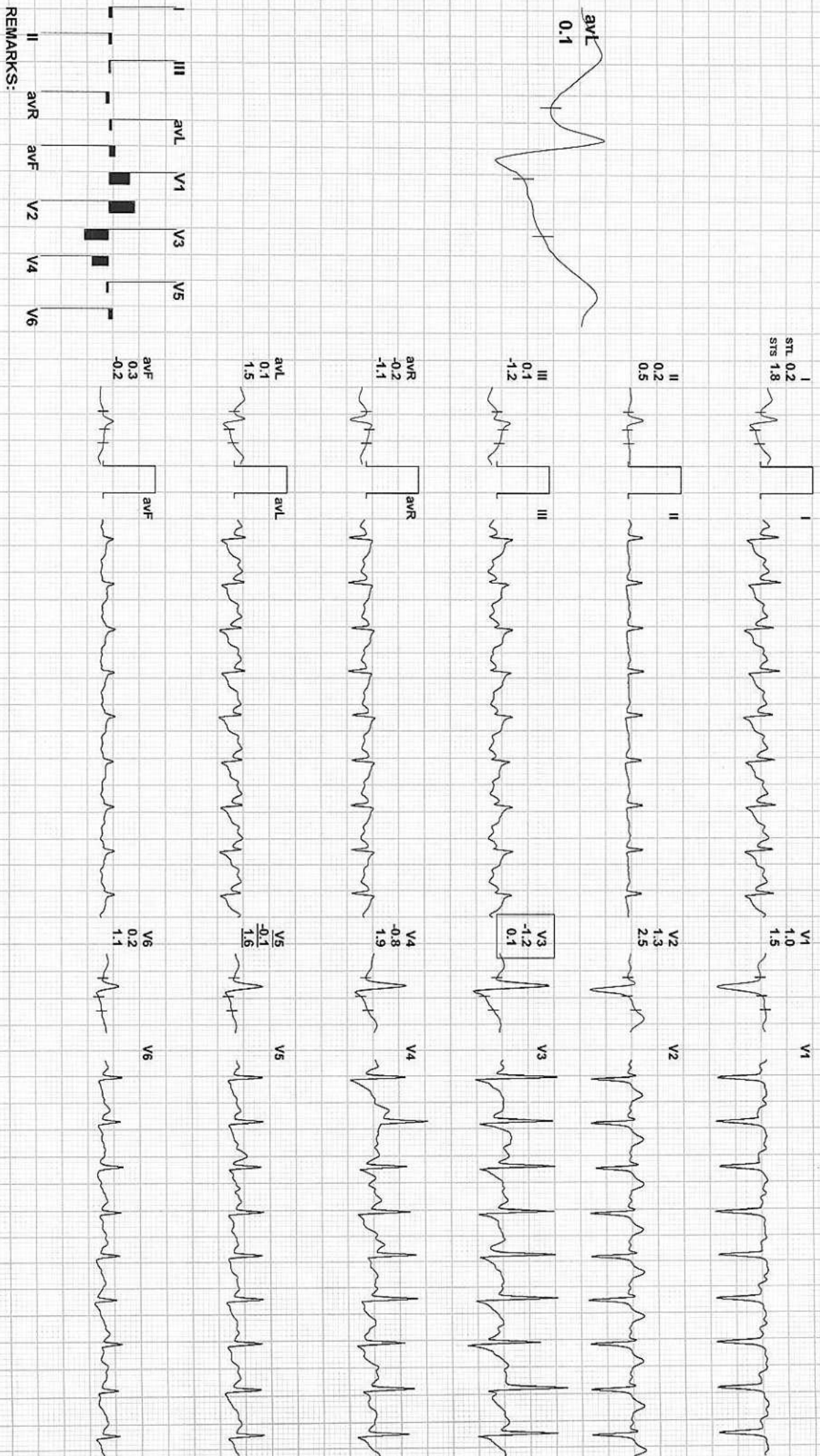

REMARKS:



403 / VARSHA GARASIYA / 56 Yrs / F / 0 Cms / 0 Kg / HR : 136

Date: 09-Sep-2023 04:20:34 PM METS: 1.1/ 136 bpm 83% of THR BP: 170/95 mmHg Combined Medians/ BLC On/ Notch On/ HF 0.05 Hz/LF 35 Hz

EXTime: 06:14 0.0 mph, 0.0%

4X 60 mS Post J

25 mm/Sec. 1.0 Cm/mV

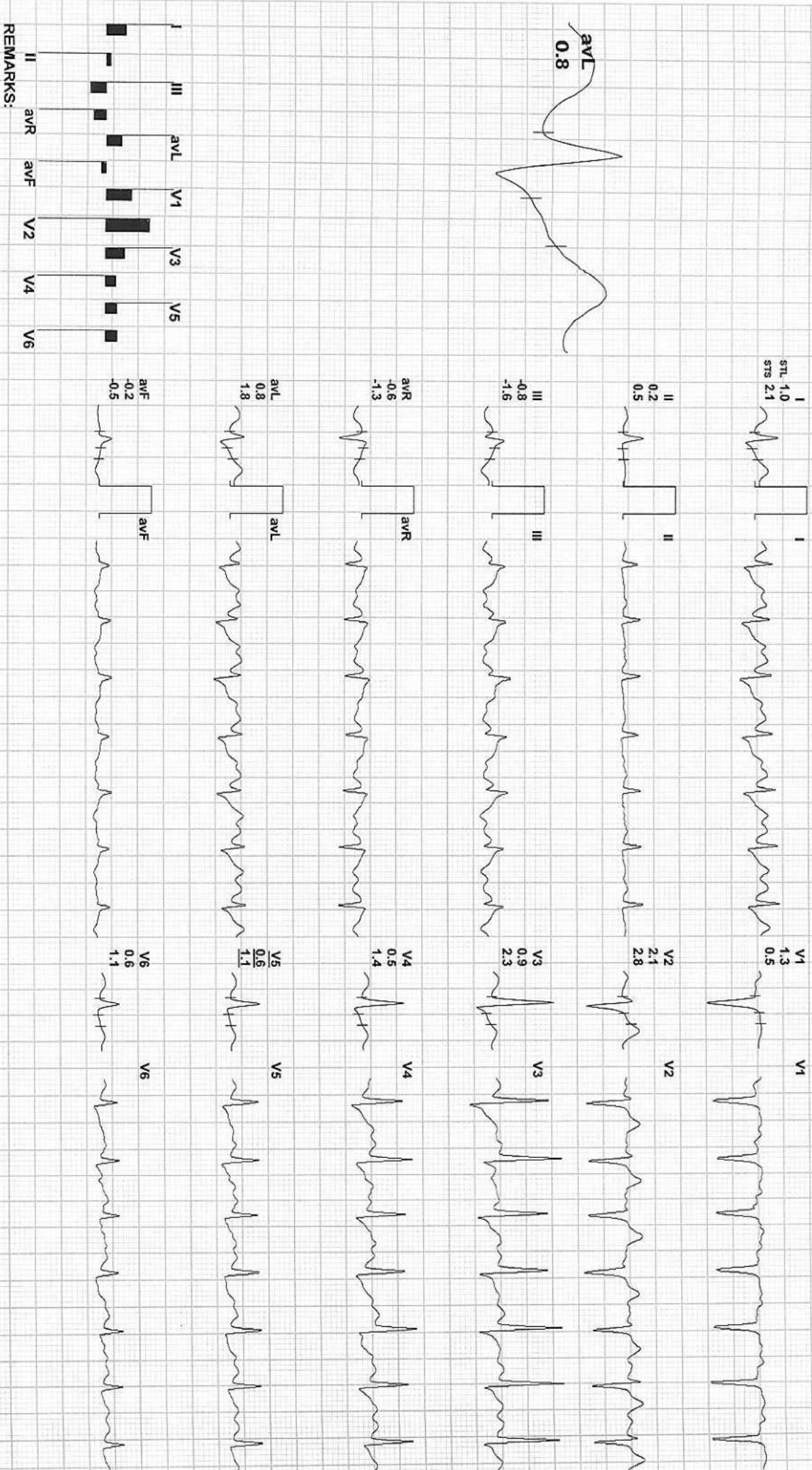

REMARKS:



403 / VARSHA GARA SIYA / 56 Yrs / F / 0 Cms / 0 Kg / HR : 108

Date: 09-Sep-2023 04:20:34 PM METS: 1.0/ 108 bpm 66% of THR BP: 160/90 mmHg Combined Medians/ BLC On/ Notch On/ HF 0.05 Hz/LF 35 Hz

4X 80 mS Post J

EXTime: 06:14 0.0 mph, 0.0%
25 mm/Sec. 1.0 Cm/mV

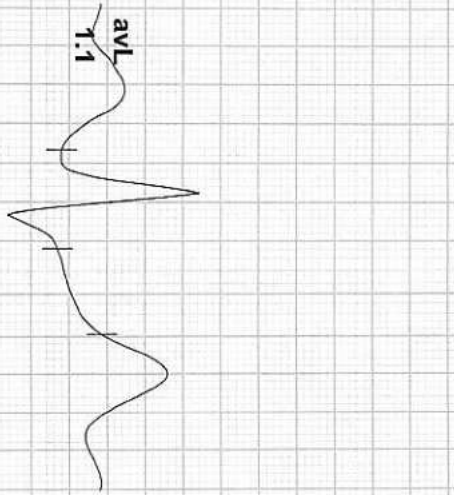

I
STL 1.2
STS 1.6

II
0.2
0.4

III
-1.1
-1.1
-1.2

aVR
-0.7
-1.0

aVL
1.1
1.1
1.3

aVF
-0.4
-0.4
-0.4

V1
1.1
1.1
0.1

V2
3.0
3.0
3.0

V3
1.7
1.7
2.3

V4
0.7
0.7
1.2

V5
0.6
0.6
1.0

V6
0.5
0.5
0.9

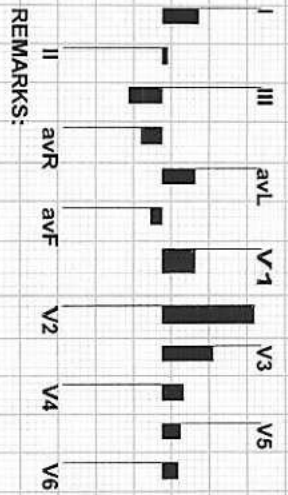

REMARKS:



403 / VARSHA GARASIVA / 56 Yrs / F / 0 Cms / 0 Kg / HR : 104

Date: 09-Sep-2023 04:20:34 PM METS: 1.0/104 bpm 63% of THR BP: 150/85 mmHg Combined Medians/ BLC On/ Notch On/ HF 0.05 Hz/LE 35 Hz

4X 80 ms Post J

ExTime: 06:14 0.0 mph, 0.0%
25 mm/Sec. 1.0 Cm/mV

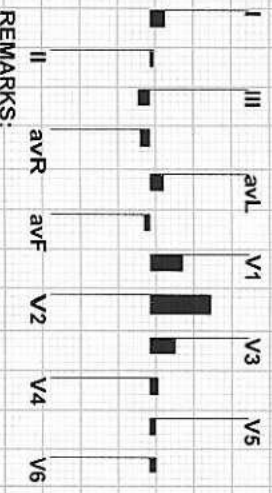
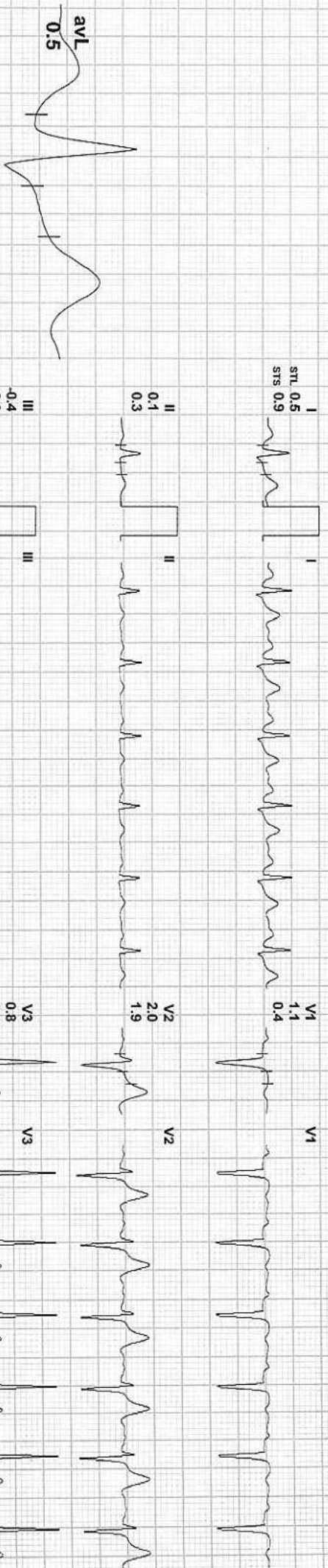

REMARKS:



403 / VARSHA GARASIYA / 56 Yrs / F / 0 Cms / 0 Kg / HR : 101

Date: 09-Sep-2023 04:20:34 PM METS: 1.0/ 101 bpm 62% of THR BP: 140/85 mmHg Combined Medians/ BLC On/ Notch On/ HF 0.05 Hz/LF 35 Hz

4X 80 mS Post J

ExTime: 06:14 0.0 mph, 0.0% 25 mm/Sec. 1.0 Cm/mV



I
STL 0.2
STR 0.5

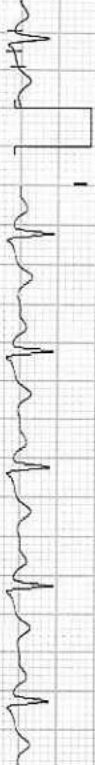

V1
0.8
0.2



II
-0.1
0.1



V2
1.6
1.5



III
-0.4
-0.5



V3
0.5
1.1



aVR
-0.1
-0.3



V4
0.1
0.5



aVL
0.3
0.5



V5
0.1
0.4



aVF
-0.3
-0.2



V6
0.1
0.3

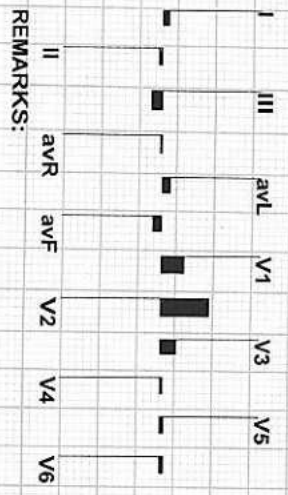

REMARKS: