



Dr. A.P. சுப்ரமணியம், M.D., (Gen Med)
F.C.C.P., F.R.S.H., (London) PG Dip. DIACARE (Australia)
பொது மருத்துவம் இருதய நோய் மற்றும் சர்க்கரை நோய் சிறப்பு மருத்துவம்

DOCTORS ONLY
மட்டும்தான்
மட்டும்தான்

புற நோயாளிகளின்
பார்வை நேரம்
OUT PATIENT TIME
MORNING : 09.00 Am to 03.00 Pm
EVENING : 06.00 Pm to 06.00 Pm

Certificate
ISO 9001:2008



GPS Map Camera



Namakkal, Tamil Nadu, India

78-C, Mohanur - Namakkal Rd, K K Nagar, Namakkal, Tamil Nadu 637001, India

Lat 11.210679°

Long 78.16715°

02/10/21 09:35 AM

30/09/2021

Gmail - Health Check up Booking Request(bobS3798),Package Code(PKG10000228),Beneficiary Code(43794)



Maharaja Speciality Hospital <maharajadiacare@gmail.com>

Health Check up Booking Request(bobS3798),Package Code(PKG10000228),Beneficiary Code(43794)

1 message

Mediwheel <noreply@mediwheel.in>

Wed, Sep 29, 2021 at 11:31 AM

To: "maharajadiacare@gmail.com" <maharajadiacare@gmail.com>, Mediwheel Admin <santosh@policywheel.com>

Cc: Mediwheel CC <wellness1@mediwheel.in>, Mediwheel CC <customercare@mediwheel.in>



Mediwheel
...Your wellness partner



011-41195959

Email:wellness@mediwheel.in

Dear Maharaja Specialty Hospital,
City : Namakkal . Location : .NAMAKKAL,

We have received the following request for Health Check up from

Name : Catherine Ebenezer
Age : 27
Gender : Female
Member Relations : Spouse
Package Name : BOB Full Body Health Checkup Female Below 40
Package Code : PKG10000228
User Location : Tamil Nadu,RASIPURAM,637408
Contact Details : 9500538876
Booking Date : 29-09-2021
Appointment Date : 02-10-2021

**Dr. A.P. SUBRAMANIAM, M.D., (GEN. MED.,
 FCCP, FRS (A) (IND), PG. DIP. DIACARE (AUSTRALIA)
 MAHARAJA SPECIALITY HOSPITAL,
 Diabetes, Hypertension, Dialysis, Emergency & Critical Care Centre
 Rego.No. 47811,
 CONSULTANT PHYSICIAN AND CARDIO DIABETOLOGIST
 7b-C, Monanur Main Road,
 Namakkal - 637 001
 Ph: 04286-234620, 234640**

Member Information			
Booked Member Name	Age	Gender	Cost(In INR)
Catherine Ebenezer	27	Female	Cashless
Total amount to be paid		Cashless	

Please login to your account to confirm the same. Also you mail us for confirmation

Package Name : BOB Full Body Health Checkup Female Below 40 - Includes (37)Tests

Tests included in this Package : Ecg, TS-4, X-ray Chest, Stress Test (tmt)/ 2d Echo, Blood Sugar Postprandial, A:g Ratio, Blood Group, Total Cholesterol, Triglycerides, Fasting Blood Sugar, Ultrasound Whole Abdomen , Glycosylated Haemoglobin (hba1c), Hdl, Vldl, Urine Analysis, LDL, Total Protine, General Consultation, HDL/ LDL ratio, GGT(Gamma-glutamyl Transferase), Eye Check-up consultation, ALP (ALKALINE PHOSPHATASE), Uric Acid, AST/ALT Ratio, Serum Protein, CBC with ESR, Stool Analysis, Urine Sugar Fasting, Urine Sugar PP, T3, T4, Cholesterol Total / HDL Ratio, BUN, BUN/Creatinine Ratio, Bilirubin Total & Direct and Indirect, Albumin, Globulin

आधार
 Unique Identification Authority of India
Government of India

உறுதி அடையாளம் / Enrollment No. : 1092/20511/26236

To
 Catherine Ebenezer Sam
 கேதிரை எப்பேசர் சம்
 DO Sam
 95 SA 7
 SCOTT NAGAR
 ARUL ROAD
 NAGERCOIL
 Agasteeswaram
 Vetturimadam, Kanniyakumari
 Tamil Nadu - 629003
 9791668670

16/10/2013
 KL4T9565475F1
 41056547

உறுதி அடையாள எண் / Your Aadhaar No. :
9732 4988 2212

ஆதார - சாதாரண மனிதனின் அதிகாரம்

आधार
 Unique Identification Authority of India
Government of India

உறுதி அடையாள எண்
 Catherine Ebenezer Sam
 கதிரை எப்பே
 Father: SAM
 Date of Birth: 31/03/1994
 Gender: Female

9732 4988 2212

ஆதார - சாதாரண மனிதனின் அதிகாரம்

Catherine S
2/10/21



Dr. A.P. SUBRAMANIAM, M.D. (GEN. MED.,
CCP, FRSHLOND), PG.DIP DIACARE (AUSTRALIA)
MAHARAJA SPECIALITY HOSPITAL,
 Diabetes Mellitus speciality, Dialysis, Emergency & Critical Care Centre
 Regd.No. 47811,
CONSULTANT PHYSICIAN AND CARDIO DIABETOLOGIST,
 78-C, Mohanur Main Road,
 Namakkal - 637 001
 Ph : 04286-234620, 234640

GE MAC1200 ST MRS CATHERINE EBEN, MAHARAJA SPECIALITY HOSPITAL, NAMAKKAL, DR. A. P. SUBRAMANIAM

77 01pm

J.P. SUBRAMANIAM, M.D. (GEN. MED.)
 F.C.P. (FRS) (IND), PG.DIP. DIAGNOST. (AUSTRALIA)
MAHARAJA SPECIALITY HOSPITAL,
 Diabetes, Hypertension, Diabetes, Emergency & Critical Care Centre
 Regd. No. 4787
CONSULTANT PHYSICIAN - GENERAL PRACTITIONER
 Poonam Nagar, Mysore Road,
 Namakkal - 637 001
Ph : 04266-234620, 234640

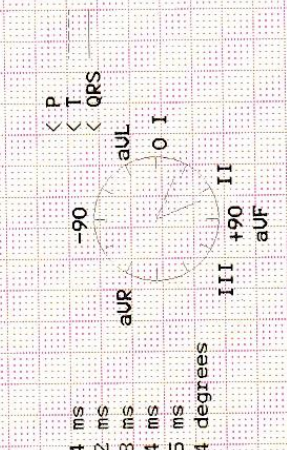
Interpretation:
 12SL - Interpretation:
 Normal sinus rhythm
 Normal ECG



Measurement Results:
 P-R-T : 94 ms
 QRS : 382 / 432 ms
 QT/QTcB : 158 ms
 PR : 114 ms
 P : 784 / 775 ms
 P/ORS/T : 30 / 67 / 24 degrees

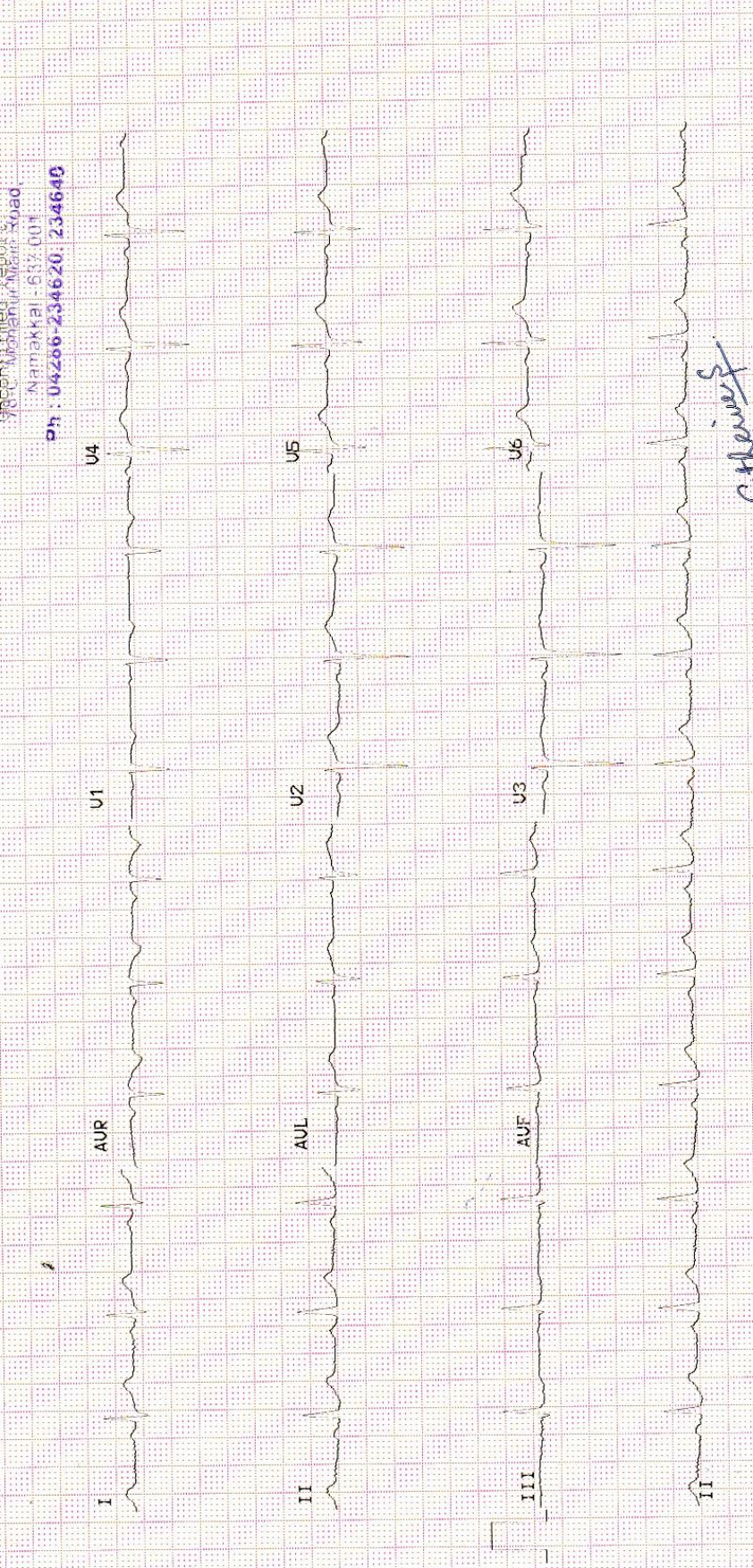

02.Oct.2021 12:18:01 AM 25mm/s 10mm/mV ADS 50Hz 0.08 - 10Hz 3.F.I.R Automatic U6.2 M121 (1) 12SL00201

Catherine



Lab No. : 21/10/000053 MRN : 01798
Patient : Mrs. CATHERINE EBENEZER. IP/OP No: OP/21001962
Age / Sex : 27 Years / FEMALE Bill No : 21002868
Ref. By : Dr. PRE MEDICAL
MobileNo : 9500538876



Collected On : 02/10/2021 1.34 PM
Reported On : 02/10/2021 2.06 PM
Printed On : 02/10/2021 2.06 PM
Page 1 of 5

LABORATORY TEST REPORT

Specimen	Test Description	Result	Units	Biological Reference Range
HAEMATOLOGY				
COMPLETE BLOOD COUNT				
BL.	HAEMOGLOBIN (Hb)	12.2	gm/dl	12.0 - 16.0
BL.	TOTAL WBC COUNT	9,600	cells/cumm	4000.0 - 11000.0
DIFFERENTIAL LEUKOCYTES COUNTS				
BL.	DC - NEUTROPHILS	60	%	40 - 75
BL.	DC - LYMPHOCYTES	35	%	20 - 45
BL.	DC - EOSINOPHILS	5	%	1 - 6
BL.	DC - MONOCYTES flow impedance method	0	%	2 - 10
BL.	DC - BASOPHILS flow impedance method	0	%	0 - 2
BL.	PLATELET	1,65,000	Lakhs/Cells	1.5 - 4.0
BL.	PCV (Haematocrit)	40.2	%	40 - 54
BL.	RBC COUNT	4.2	Millions/cumm	2.5 - 5.0
BL.	MCV	77.6	fl	76 - 96
BL.	MCH	28.2	pg/cells	27 - 32
BL.	MCHC	33.2	%	32 - 36
BL.	ESR - 1Hr westergren(automated)	15	mm/Hr	0 - 20
BL.	BLOOD GROUP & RH TYPING O POSITIVE agglutination / qualitative			
BIOCHEMISTRY				
SERUM	BUN(BLOOD UREA urease/glutamate dehydrogenase)	19.5	mg/dl	4.7 - 23.3
GLUCOSE PROFILE (FASTING)				
SERUM	FASTING BLOOD GLUCOSE - glucose oxidase - peroxidase	92.4	mg/dL	NORMAL : 70-100 PREDIABETIC : >100 - <126 DIABETIC : >126
SERUM	S.CREATININE alkaline picrate	0.9	mg/dL	0.6 - 1.2
SERUM	URIC ACID uricase/peroxidase	4.2	mg/dL	2.0 - 7.0
LIPID PROFILE				



sm
Dr. A.P. SUBRAMANIAM, M.D., (GEN. MED.)
FCCP, FRSH(LOND), PG.DIP DIACARE (AUSTRALIA)
MAHARAJA SPECIALITY HOSPITAL,
Diabetes Mellitus speciality, Dialysis, Emergency & Critical Care Centre
Regd.No. 47811,
CONSULTANT PHYSICIAN AND CARDIO DIABETOLOGIST
78-C Mohanur Main Road,
Namakkal - 637 001
Ph : 04286-234620, 234640

78 C, Mohanur Road, Namakkal - 637 001.
+91 88700 13464 04286 234620, 234640
admin@maharajaspecialityhospital.com
www.maharajaspecialityhospital.com



Lab No. : 21/10/000053
Patient : Mrs.CATHERINE EBENEZER.
Age / Sex : 27 Years / FEMALE
Ref. By : Dr. PRE MEDICAL
MobileNo : 9500538876

MRN : 01798
IP/OP No : OP/21001962
Bill No : 21002868



Collected On : 02/10/2021 1.34 PM
Reported On : 02/10/2021 2.06 PM
Printed On : 02/10/2021 2.06 PM
Page 2 of 5

LABORATORY TEST REPORT

Specimen	Test Description	Result	Units	Biological Reference Range
SERUM	TOTAL CHOLESTEROL cholesterol oxidase/peroxidase	198.5	mg/dL	DESIRABLE : 140-199 BODERLINE : 200-239 HIGH : >240
SERUM	HDL-CHOLESTEROL direct	40.2	mg/dL	DESIRABLE : > OR = 40
SERUM	S.TRIGLYCERIDES glycerol phosphate /oxidase/peroxidase	165.2	mg/dL	DESIRABLE : < 150 BODERLINE : 150-199 HIGH : 200-400 VERY HIGH : >500
SERUM	VLDL - CHOLESTEROL calculated	33.04	mg/dL	NORMAL : 5-40
SERUM	LDL - CHOLESTEROL calculated	125.26	mg/dL	OPTIMAL : UPTO 100 ABOVE OPTIMAL : 101-129 BODERLINE HIGH : 130-159 HIGH : 160-189 VERY HIGH : >190
SERUM	NON HDL CHOLESTEROL calculated	158.3		NORMAL : 150 BODERLINE : 150-189 HIGH : 190
SERUM	CHOLESTROL / HDL RATIO calculated	4.94		NORMAL : UPTO 4.5
SERUM	LDL/HDL CHOLESTEROL calculated	3.12	mg/dl	NORMAL : 1-4 HIGHER RATIOS MEAN A HIGHER RISK OF HEART DIESEASE

HBA1C

BL.	Glycosylated Haemoglobin immunoassay	5.3	%	1. Below 6.0% : Normal 2. 6.0% - 7.0% : Good Control 3. 7.1% - 8.0% : Fair Control 4. 8.1% - 10.0 % : Unsatisfactory Control Above 10.0% : Poor Control
-----	---	-----	---	--

(Signature)
Dr. A.P. SUBRAMANIAM, M.D., (GEN. MED,
FCCP, FRESHLOND), PG.DIP DIACARE (AUSTRALIA)
MAHARAJA SPECIALITY HOSPITAL,
Diabetes Med. Specialty, Dialysis, Emergency & Trauma Care Centre
Repd.No 47811,
CONSULTANT PHYSICIAN AND CARING DIABETOLOGIST
76-C Mohanur Main Road,
Namakkal - 637 001
Ph : 04286-234620, 234640



78 C, Mohanur Road, Namakkal - 637 001.
+91 88700 13464 04286 234620, 234640
admin@maharajaspecialityhospital.com
www.maharajaspecialityhospital.com



Lab No. :21/10/000053

MRN :01798

Patient :Mrs.CATHERINE EBENEZER.

IP/OP No:OP/21001962

Age / Sex :27 Years / FEMALE

Bill No :21002868

Ref. By :Dr. PRE MEDICAL



Collected On :02/10/2021 1.34 PM

Reported On :02/10/2021 2.06 PM

Printed On :02/10/2021 2.06 PM

MobileNo :9500538876

LABORATORY TEST REPORT

Page 3 of 5

Specimen	Test Description	Result	Units	Biological Reference Range
----------	------------------	--------	-------	----------------------------

BL.

immunoassay

BL. Average Blood Glucose (ABG) 105 mg/dl

calculated

HbA1c is an excellent index of long time diabetes control over preceding 2-3 months. Unlike blood sugar which tend to fluctuate from day to day and even hour to hour the HbA1c test is a true index of the average blood glucose control during previous, 2 - 3 months. HbA1c test is done in this Laboratory Rapidly and Precisely using GOLD STANDARD of the HbA1c testing with out interference from schiff base, lipemia, temperature fluctuation

LIVER FUNCTION TEST

SERUM	TOTAL BILIRUBIN diazotized sulfanilic	0.8	mg/dL	0.2 - 1.3
SERUM	DIRECT BILIRUBIN diazotized sulfanilic	0.1	mg/dL	0.0 - 0.3
SERUM	INDIRECT BILIRUBIN calculated	0.7	mg/dL	0.2 - 1.2
SERUM	TOTAL PROTEIN spectrophotometric	6.8	g/dL	6.0 - 8.0
SERUM	ALBUMIN bromocresol green	3.8	g/dl	3.5 - 5.0
SERUM	GLOBULIN calculated	3.0	g/dl	2.0 - 3.5
SERUM	ALBUMIN / GLOBULIN RATIO calculated	1.27	g/dl	↓ 1.5 - 2.5
SERUM	AST(SGOT) ifcc without pyridoxyl phosphate	26.5	IU/L	10 - 45
SERUM	ALT(SGPT) ifcc without pyridoxyl phosphate	28.2	IU/L	10 - 50
SERUM	S.ALK.PHOSPHATASE 2-amino-2methyl-1propanol buffer (ifcc)	118.5	U/L	60.0 - 170.0
SERUM	GGT ifcc	20.1	U/L	5 - 35

CLINICAL PATHOLOGY

URINE COMPLETE ANALYSIS

URI.	URINE - COLOUR macroscopic	YELLOW		
URI.	URINE REACTION	ACID		
URI.	URINE - pH double indicator	6.6		5.0 - 7.5
URI.	URINE SPECIFIC GRAVITY ph indicator	1.014		1.003 - 1.030



Dr. A.P. SUPRAMANIAM, M.D., (GEN.MED.)
FCCP, FRSH(LOND), PG.DIP DIACARE (AUSTRALIA)
MAHARAJA SPECIALITY HOSPITAL,
Diabetes, Speciality, Dialysis, Emergency & Critical Care Centre
Regd.No 47811.

CONSULTANT PHYSICIAN AND CARING DIABETOLOGIST
78-C Mohanur Main Road,
Namakkal - 637 001
Ph : 04286-234620, 234640.

78 C, Mohanur Road, Namakkal - 637 001.
+91 88700 13464 04286 234620, 234640
admin@maharajaspecialityhospital.com
www.maharajaspecialityhospital.com



Lab No. : 21/10/000053

MRN : 01798

Patient : Mrs. CATHERINE EBENEZER.

IP/OP No: OP/21001962

Age / Sex : 27 Years / FEMALE

Bill No : 21002868

Ref. By : Dr. PRE MEDICAL



Collected On : 02/10/2021 1.34 PM

Reported On : 02/10/2021 2.06 PM

Printed On : 02/10/2021 2.06 PM

MobileNo : 9500538876

LABORATORY TEST REPORT

Page 4 of 5

Specimen	Test Description	Result	Units	Biological Reference Range
URI.	URINE GLUCOSE benedicts	NIL		
URI.	URINE KETONES legal's test	NEGATIVE		
URI.	URINE ALBUMIN (PROTEIN) protein error of ph indicator	NIL		
URINE COMPLETE ANALYSIS				
URI.	URINE BILE SALTS hay's	NEGATIVE		
URI.	URINE BILE PIGMENTS fouchests test	NEGATIVE		
URI.	URINE - UROBILINOGEN diazonium salt	NORMAL		NORMAL
URI.	URINE - PUS CELLS direct	06 - 08	cells/hpf	
URI.	URINE - RBC direct	NIL	cells/hpf	
URI.	URINE - EPITHELIAL CELLS direct	02 - 04	cells/hpf	
URI.	URINE - CASTS direct	NIL		
URI.	URINE - CRYSTALS direct	NIL		
URI.	URINE - BACTERIA	NIL		
SEROLOGY				
SERUM	HBsAg (CARD) agglutination / qualitative	NEGATIVE		
IMMUNOLOGY				
THYROID FUNCTION TEST				
SERUM	T3 elisa	1.65	ng/dl	0.50 - 1.85
SERUM	T4 elisa	9.95	ug/dL	5.0 - 12.0
SERUM	TSH elisa	4.22	uIU/ml	0.4 - 4.8



*Dr. A.P. SUPRAMANIAM, M.D. (GEN.MED);
FCCP, FRIM (IND), PG.DIP DIACARE (AUSTRALIA)
MAHARAJA SPECIALITY HOSPITAL,
Diabetes, Multi-specialty, Dialysis, Emergency & Critical Care Centre
Regd.No. 47811,
CONSULTANT PHYSICIAN AND CARDIO DIABETOLOGIST
7b-C Mohanur Main Road,
Namakkal - 637 001
Ph : 04286-234620, 234640*

James
78 C, Mohanur Road, Namakkal - 637 001.
+91 88700 13464 ☎ 04286 234620, 234640
admin@maharajaspecialityhospital.com
www.maharajaspecialityhospital.com

MAHARAJA SPECIALITY HOSPITAL

MRS CATHERINE (27 F)

ID: 337

Date: 02-Oct-21

Exec Time : 0 m 0 s

Stage Time : 0 m 12 s HR: 103 bpm

Test Report

Protocol: Bruce

Stage: Supine

Speed: 0 mph

Grade: 0 %

(THR: 173 bpm)

B.P: 120 / 70

ST Level (mm) ST Slope (mm / s)

ST Level (mm) ST Slope (mm / s)

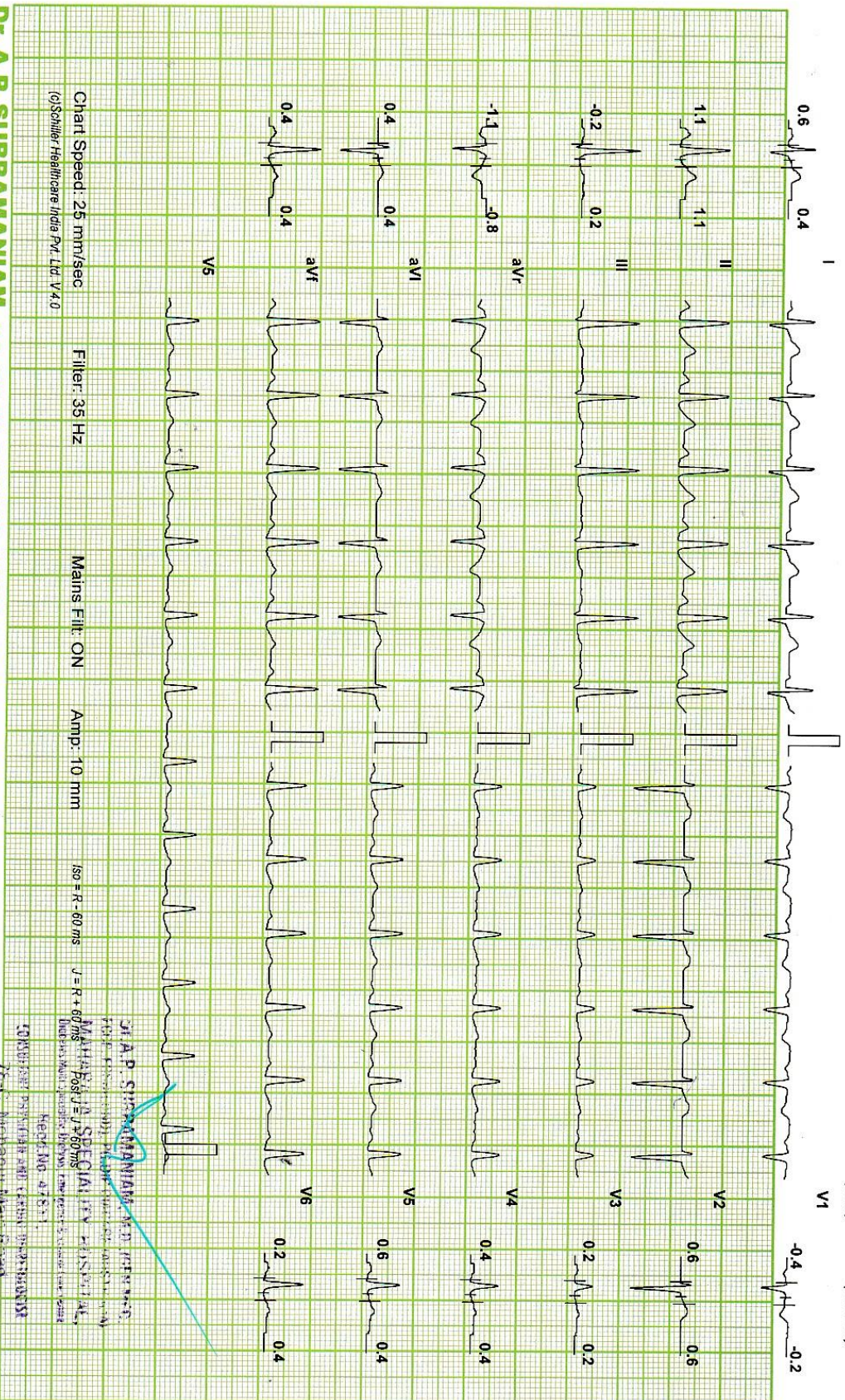

Chart Speed: 25 mm/sec
(©Schiller Healthcare India Pvt. Ltd. V4.0)

Filter: 35 Hz

Mains Fil: ON

Amp: 10 mm

ISO = R - 60 ms

V = R + 60 ms

DR. A.P. SUBRAMANIAM, M.D., DIP. DIA CARE (AUS) MAHARAJA SPECIALITY HOSPITALS Namakkal - 1.

Namakkal - 637 001
Ph : 04286-234620, 234640

DR. A.P. SUBRAMANIAM, M.D. (AUS)
DIP. DIA CARE (AUS)
MAHARAJA SPECIALITY HOSPITALS
Namakkal - 637 001
Ph : 04286-234620, 234640

MRS CATHERINE (27 F)

ID: 337

Date: 02-Oct-21

Exec Time : 0 m 0 s

HR: 103 bpm

Protocol: Bruce

Stage: Hyperventilation

Speed: 0 mph

Grade: 0 %

(THR: 173 bpm)

B.P: 120 / 70

ST Level (mm) ST Slope (mm / s)

ST Level (mm) ST Slope (mm / s)

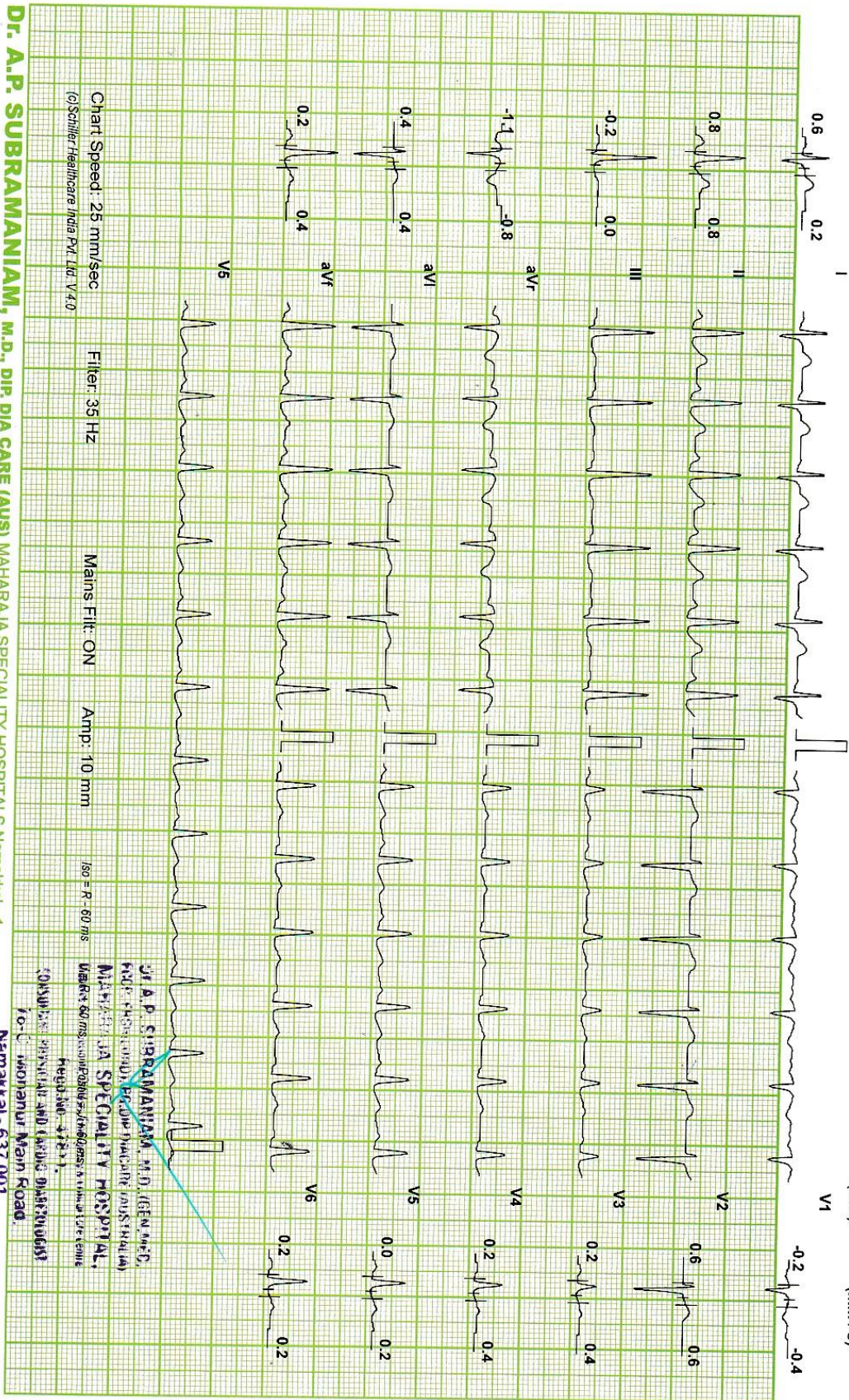

Chart Speed: 25 mm/sec
(c)Schiller-Healthcare India Pvt. Ltd. V4.0

Filter: 35 Hz

Mains Fil: ON

Amp: 10 mm

ISO = R - 60 ms

Dr. A.P. SUBRAMANIAM, M.D., DIP. DIA CARE (AUS) MAHARAJA SPECIALITY HOSPITALS, Namakkal - 1.

Namakkal - 637 001

Ph : 04286-234620, 234640

Dr. A.P. SUBRAMANIAM, M.D. (GEN. MED.),
 FRCP (SPECIALTY) BEFORE MADRAS UNIVERSITY,
 MAHARAJA SPECIALITY HOSPITAL,
 MAHARAJA ROAD, NAMAKKAL - 637 001,
 TAMIL NADU, INDIA.

For: Mohanpur Main Road.

MRS CATHERINE (27 F)

ID: 337

Date: 02-Oct-21

Exec Time : 5 m 54 s Stage Time : 2 m 54 s HR: 157 bpm

Test Report

Protocol: Bruce

Stage: 2

Speed: 2.5 mph

Grade: 12 %

(THR: 173 bpm)

B.P: 140 / 90

ST Level (mm) ST Slope (mm/s)

ST Level (mm) ST Slope (mm/s)

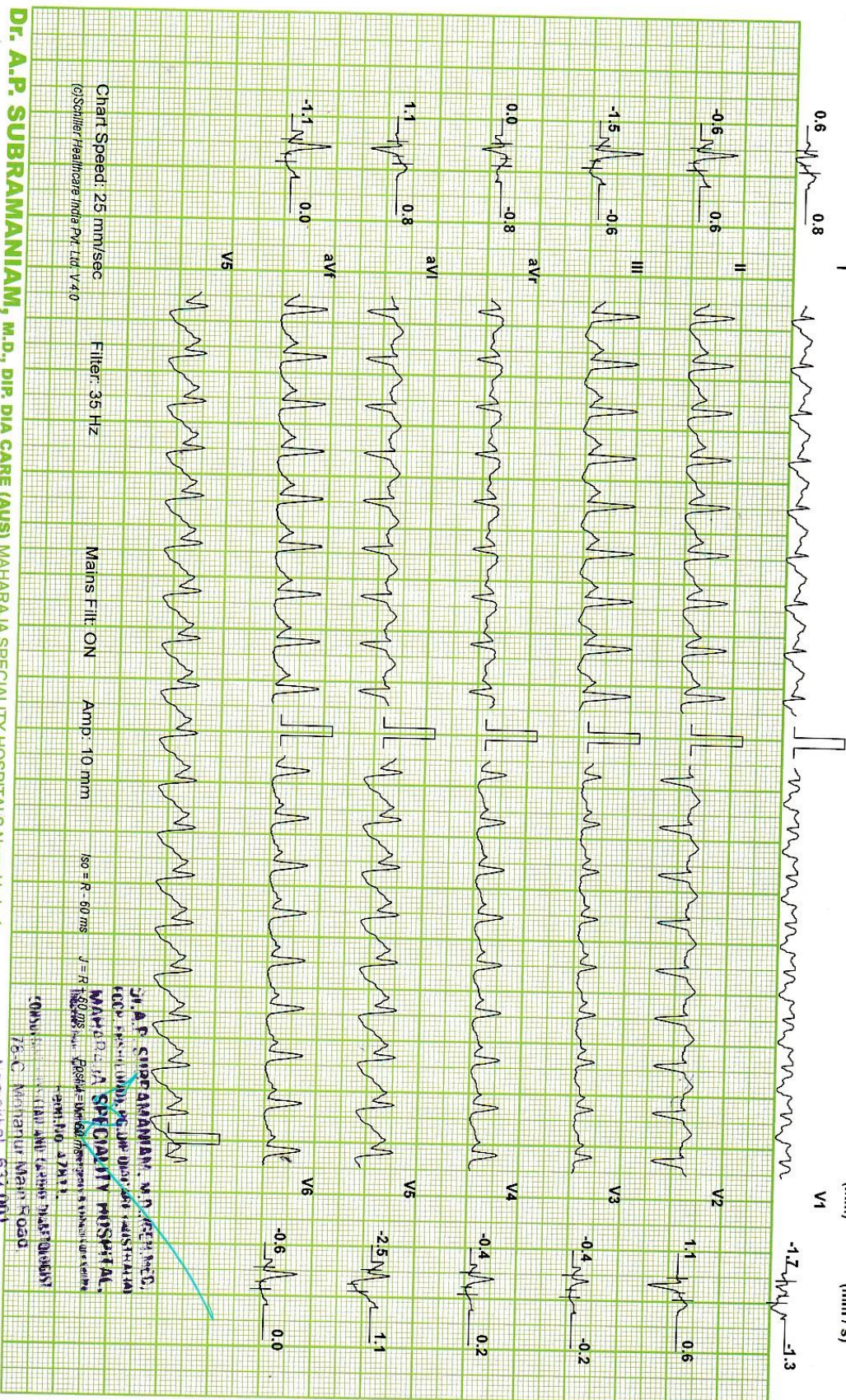

Chart Speed: 25 mm/sec
©Schiller Healthcare India Pvt. Ltd. V4.0

Filter: 35 Hz

Mains Filtr. ON

Amp: 10 mm

50 = R - 60 ms

V = R

DR. A.P. SUBRAMANIAM, M.D., FRCR (MED),
FCCP (SPECIALIST), FCCP (PHYSICIAN) & FRCGS (PHYSICIAN)
MAHA RAJA SPECIALITY HOSPITAL,
76-C Mahanur Main Road,
Nestekkal - 537 001

Dr. A.P. SUBRAMANIAM, M.D., DIR. DIA CARE (AUS) MAHARAJA SPECIALITY HOSPITALS, Namakkal - 1.
Ph : 04266-234620, 234640

WARTAWA OFICIALI T RUSIHAL

MRS CATHERINE (27 F)

Test Report

Protocol: Bruce

ID: 337

Date: 02-Oct-21

Exec Time : 6 m 30 s

Stage Time : 0 m 54 s

HR: 130 bpm

ST Level (mm)

ST Slope (mm / s)

Stage: Recovery(1)

Speed: 0 mph

Grade: 0 %

(THR: 173 bpm)

B.P: 140 / 90

I

II

III

aVR

aVL

aVF

V5

V6

V1

V2

V3

V4

V5

V6

V7

V8

V9

V10

V11

V12

V13

V14

V15

V16

V17

V18

V19

V20

V21

V22

V23

V24

V25

V26

V27

V28

V29

V30

V31

V32

V33

V34

V35

V36

V37

V38

V39

V40

V41

V42

V43

V44

V45

V46

V47

V48

V49

V50

V51

V52

V53

V54

V55

V56

V57

V58

V59

V60

V61

V62

V63

V64

V65

V66

V67

V68

V69

V70

V71

V72

V73

V74

V75

V76

V77

V78

V79

V80

V81

V82

V83

V84

V85

V86

V87

V88

V89

V90

V91

V92

V93

V94

V95

V96

V97

V98

V99

V100

V101

V102

V103

V104

V105

V106

V107

V108

V109

V110

V111

V112

V113

V114

V115

V116

V117

V118

V119

V120

V121

V122

V123

V124

V125

V126

V127

V128

V129

V130

V131

V132

V133

V134

V135

V136

V137

V138

V139

V140

V141

V142

V143

V144

V145

V146

V147

V148

V149

V150

V151

V152

V153

V154

V155

V156

V157

V158

V159

V160

V161

V162

V163

V164

V165

V166

V167

V168

V169

V170

V171

V172

V173

V174

V175

V176

V177

V178

V179

V180

V181

V182

V183

V184

V185

V186

V187

V188

V189

V190

V191

V192

V193

V194

V195

V196

V197

V198

V199

V200

V201

V202

V203

V204

V205

V206

V207

V208

V209

V210

V211

V212

V213

V214

V215

V216

V217

V218

V219

V220

V221

V222

V223

V224

V225

V226

V227

V228

V229

V230

V231

V232

V233

V234

V235

V236

V237

V238

V239

V240

V241

V242

V243

V244

V245

V246

V247

V248

V249

V250

V251

V252

V253

V254

V255

V256

V257

V258

V259

V260

V261

V262

V263

V264

V265

V266

V267

V268

V269

V270

V271

V272

V273

V274

V275

V276

V277

V278

V279

V280

V281

V282

V283

V284

V285

V286

V287

V288

V289

V290

V291

V292

V293

V294

V295

V296

V297

V298

V299

V300

V301

V302

V303

V304

V305

V306

V307

V308

V309

V310

V311

V312

MRS CATHERINE (27 F)

ID: 337

Date: 02-Oct-21

Exec Time : 6 m 30 s Stage Time : 0 m 54 s **HR: 118 bpm**

Protocol: Bruce

Stage: Recovery(2)

Speed: 0 mph

Grade: 0%

(THR: 173 bpm)

B.P.: 140 / 90

ST Level (mm)

ST Slope (mm/s)

ST Level (mm)

ST Slope (mm/s)

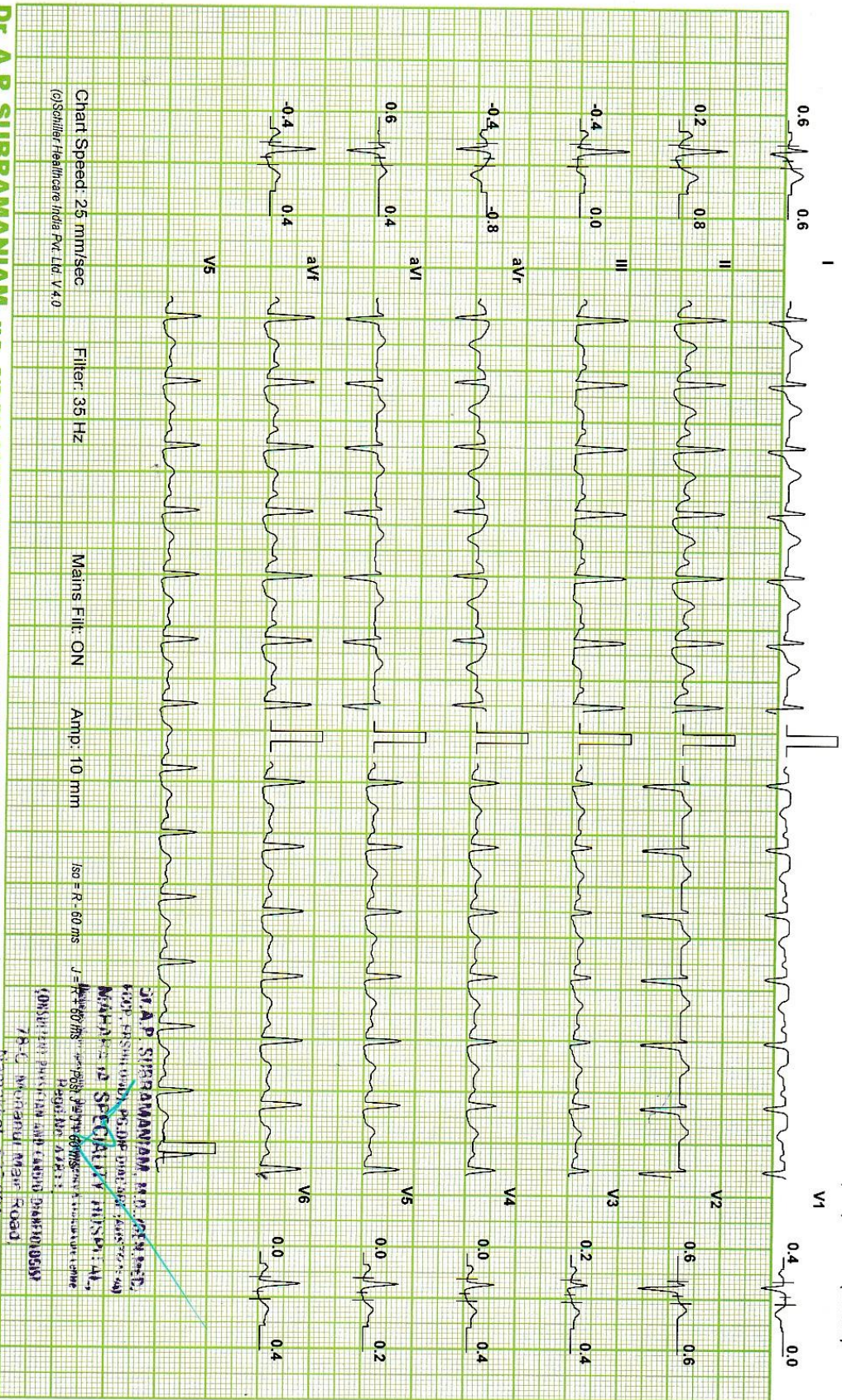

Chart Speed: 25 mm/sec
(©Schiller Healthcare India Pvt. Ltd. V 4.0)

Filter: 35 Hz

Mains Filtr: ON

Amp: 10 mm

ISO = R - 60 ms

J = 1000000

Dr. A.P. SUBRAMANIAM, M.D., DIP. DIA CARE (AUS) MAHARAJA SPECIALITY HOSPITALS, Namakkal - 1.

Dr. A.P. SUBRAMANIAM, M.D., DIP. DIA CARE (AUS) MAHARAJA SPECIALITY HOSPITALS, Namakkal - 1.
MAHARAJA SPECIALITY HOSPITALS
76-C, NAGANANDI NEAR ROAD
NAMAKKAL - 637 001
PH: 04260-234620, 234640

MRS CATHERINE (27 F)

ID: 337

Date: 02-Oct-21

Exec Time : 6 m 30 s Stage Time : 0 m 54 s HR: 115 bpm

Protocol: Bruce

Stage: Recovery(3)

Speed: 0 mph

Grade: 0 %

ST Level (mm)

ST Slope (mm / s)

(THR: 173 bpm)

B.P: 140 / 90

Test Report

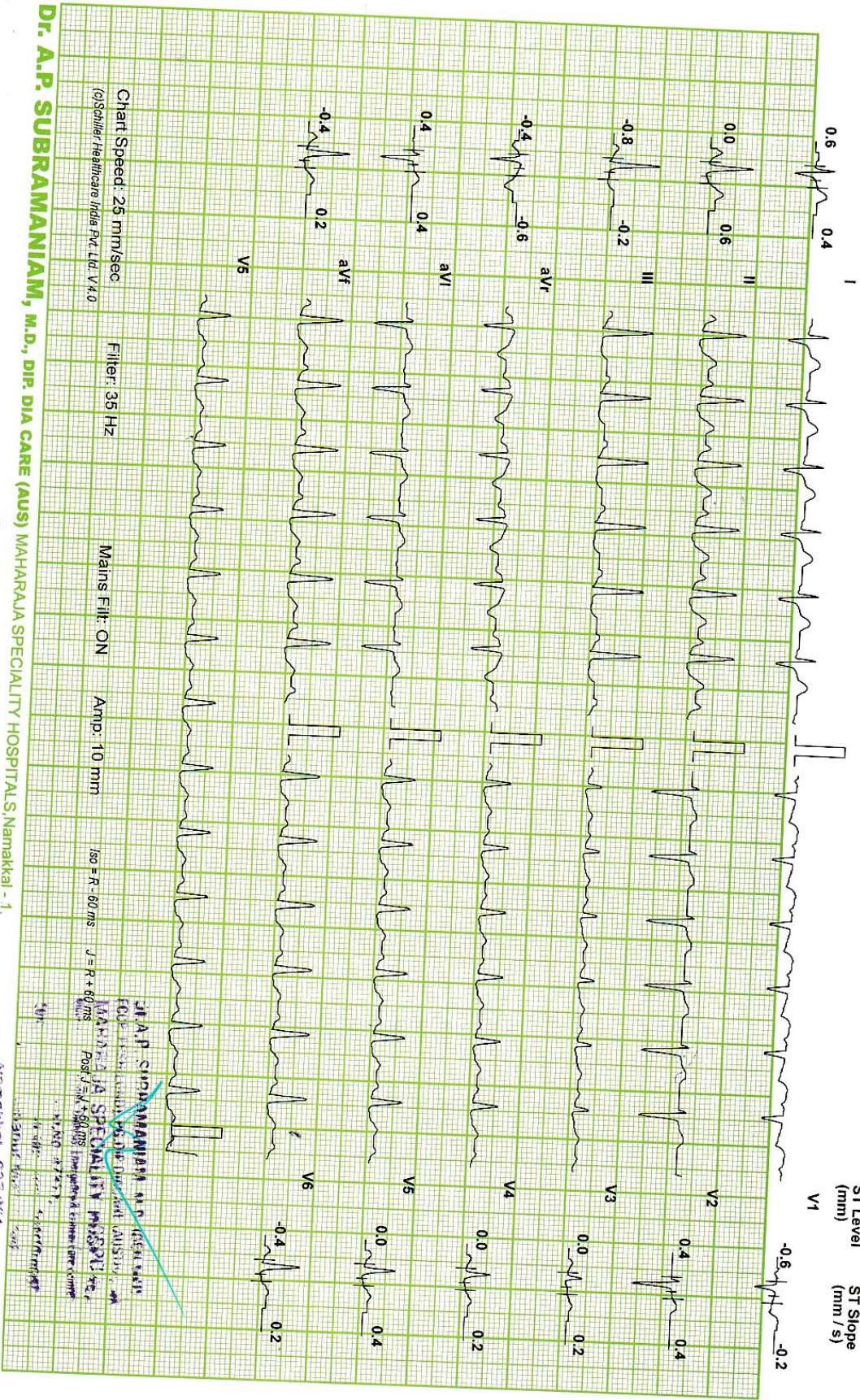

Chart Speed: 25 mm/sec
(c)Schiller Healthcare India Pvt. Ltd. V 4.0

Filter: 35 Hz

Mains Fil: ON

Amp: 10 mm

iso = R - 60 ms

V = R + 60 ms

DR. A.P. SUBRAMANIAM, M.D., DIP. DIA CARE (AUS) MAHARAJA SPECIALITY HOSPITAL S. Namakkal - 1.

Namakkal - 637 001
Ph : 04286-234620, 234640

MAHARAJA SPECIALITY HOSPITAL

Test Report

MRS CATHERINE (27 F)

ID: 337

Date: 02-Oct-21

Exec Time : 6 m 30 s Stage Time : 0 m 54 s HR: 108 bpm

Protocol: Bruce

Stage: Recovery(4)

Speed: 0 mph

Grade: 0%

(THR: 173 bpm)

B.P: 140/90

ST Level (mm) ST Slope (mm/s)

ST Level (mm) ST Slope (mm/s)

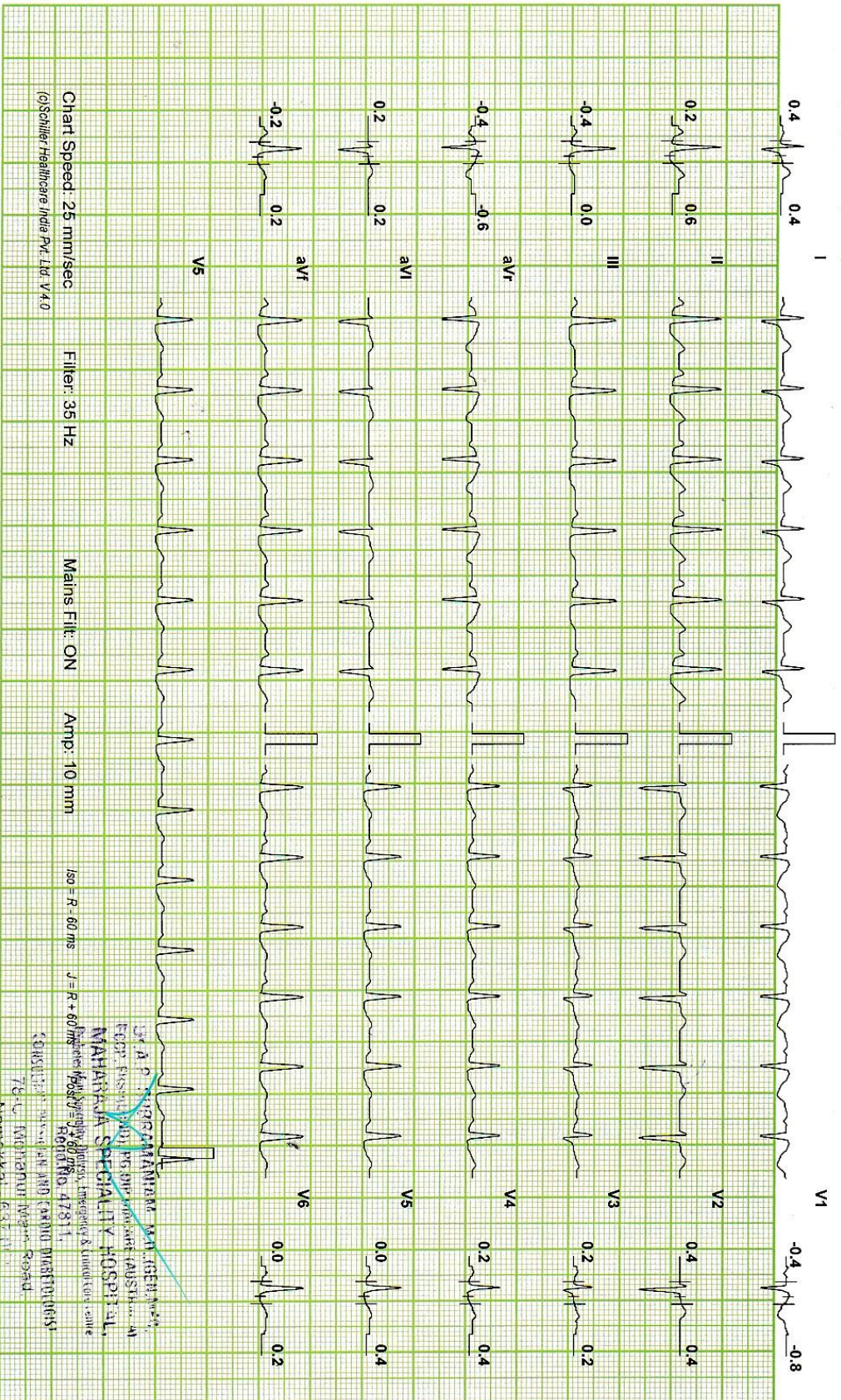

Chart Speed: 25 mm/sec Filter: 35 Hz Mains Fil: ON Amp: 10 mm Iso = R - 60 ms J = R + 60 ms

Dr. A.P. SUBRAMANIAM, M.D., DIP. DIA CARE (AUS) MAHARAJA SPECIALITY HOSPITALS, Namakkal - 1.
 Phone: 04286-234620, 224040

Dr. A.P. SUBRAMANIAM, M.D., DIP. DIA CARE (AUS)
 MAHARAJA SPECIALITY HOSPITALS, Namakkal - 1.
 Phone: 04286-234620, 224040

MAHARAJA SPECIALITY HOSPITAL

Patient Details

Name: MRS CATHERINE **Age:** 27 y **Sex:** F **Date:** 02-Oct-21 **Time:** 12:24:06 PM
Clinical History: nil **Height:** 153 cms. **Weight:** 78 Kg.

Medications: nil

Test Details

Protocol: Bruce **Pr.MHR:** 193 bpm **THR:** 173 (90 % of Pr.MHR) bpm
Total Exec. Time: 6 m 30 s **Max. HR:** 157 (81% of Pr.MHR) bpm **Max. Mets:** 10.20
Max. BP: 140 / 90 mmHg **Max. BP x HR:** 21980 mmHg/min **Min. BP x HR:** 5180 mmHg/min
End Point Criteria: THR - ACHIVED

Protocol Details

Stage Name	Stage Time (min : sec)	Mets	Speed (mph)	Grade (%)	Heart Rate (bpm)	Max. BP (mm/Hg)	Max. ST Level (mm)	Max. ST Slope (mm/s)
Supine	0 : 18	1.0	0	0	74	120 / 70	-1.06 aVr	1.06 II
Standing	0 : 12	1.0	0	0	103	120 / 70	-0.85 aVr	1.06 II
Hyperventilation	0 : 6	1.0	0	0	103	120 / 70	-1.06 aVr	0.85 II
1	3 : 0	4.6	1.7	10	135	130 / 90	-3.82 III	-4.25 aVr
2	3 : 0	7.0	2.5	12	157	140 / 90	-5.94 V5	-2.97 V1
Peak Ex	0 : 30	10.2	3.4	14	147	140 / 90	-4.67 V5	1.91 II
Recovery(1)	1 : 0	1.0	0	0	130	140 / 90	-1.91 V1	2.34 V5
Recovery(2)	1 : 0	1.0	0	0	118	140 / 90	-2.76 V1	1.27 II
Recovery(3)	1 : 0	1.0	0	0	115	140 / 90	-1.06 III	-1.49 V1
Recovery(4)	1 : 0	1.0	0	0	108	140 / 90	-1.27 V1	-2.12 V1
Recovery(5)	0 : 0	1.0	0	0	108	140 / 90	-0.42 III	-0.85 V1

Interpretation

The patient exercised according to the Bruce protocol for 6 m 30 s achieving a work level of Max. METS : 10.20.
 Resting heart rate initially 74 bpm, rose to a max. heart rate of 157 (81% of Pr.MHR) bpm. Resting blood Pressure 120 / 70 mmHg, rose to a maximum blood pressure of 140 / 90 mmHg.
 Normal HR & BP Response
 No angina (or) arrhythmia
 No significant ST-T Changes during exercise and Recovery Period
 THR : Achived
 TMT : terminated due to : THR Achived
 Functional capacity : Good
 TMT : Negative for inducible IHD.

Ref. Doctor: DR. A.P. SUABRAMANIAM
 (Summary Report edited by user)

DR. A.P. SUBRAMANIAM, M.D., (GEN. MED.)
 FRCGP, FRCR (GEN.), PG-DIP DIACARE (AUSTRALIA)
MAHARAJA SPECIALITY HOSPITAL,
 Diabetes, Hypertension, Dialysis, Emergency & Critical Care Centre
 Regd. No. 478511
 CONSULTANT PHYSICIAN AND CARDIO DIABETOLOGIST
 78-C Mohanur Main Road,
 Namakkal - 637 001
PH: 04286-234620, 234640
 (c) Schiller Healthcare India Pvt. Ltd. V 4.0

Dr. A.P. SUBRAMANIAM, M.D., DIP. DIA CARE (AUS) MAHARAJA SPECIALITY HOSPITALS, Namakkal - 1.



MAHARAJA SPECIALITY HOSPITAL

Diabetes Multi Speciality, Dialysis, Emergency & Critical Care Centre

78-C, Mohanur Main Road, Namakkal - 637 001.

Phone : 04286-234620 / 234640

E-mail : maharajadiacare@gmail.com

MAHARAJA SCAN CENTRE

PATIENT NAME : Mrs. Catherine Ebenezer AGE / SEX : 27yrs /Female

REFEERED BY : DR. A.P. SUBRAMANIAM. M.D., FCCP. FRSH (Lon), PG. DIP. DIA CARE (AUS),

DATE : 2.10.2021

USG ABDOMEN

LIVER : Normal in size and echo pattern increased. Intrahepatic biliary radicles are not dilated.
No mass or abscess seen. CBD and Portal vein normal.

GALL BLADDER : Normal.

PANCREAS : Normal in thickness and echo pattern. No fluid collection seen around the pancreas.
main pancreatic duct normal.

SPLEEN : Size 9.4 cm. Normal in size and echo pattern. No mass or cyst seen.

RIGHT KIDNEY : Size 10.46x4.46 cm. Normal in size and echo pattern. No mass or calculus seen.
Cortico medullary differentiation clearly made out.

LEFT KIDNEY : Size 8.65x4.71cm. Normal in size and echo pattern. No mass or calculus seen.
Cortico medullary differentiation clearly made out.

PERITONEUM : No mass or fluid collection seen.

PLEURAL CAVITY : No fluid collection seen.

UTERUS : Normal

BLADDER : Empty (Review With Full Bladder)

IMPRESSION : **GRADE 1 FATTY LIVER**

DR.A.P. SUBRAMANIAM. M.D., FCCP. FRSH (LON), PG. DIP. DIA CARE (AUS),

(Consultant physician and Cardio Diabetologist)

Dr. A.P. SUBRAMANIAM, M.D., (GEN. MED.)
FCCP. FRSH (LON), PG. DIP. DIACARE (AUSTRALIA)
MAHARAJA SPECIALITY HOSPITAL,
Diabetes Multi Speciality, Dialysis, Emergency & Critical Care Centre,
Regd. No. 47811,

CONSULTANT PHYSICIAN AND CARDIO DIABETOLOGIST
76-C, Mohanur Main Road,
Namakkal - 637 001
Ph : 04286-234620, 234640

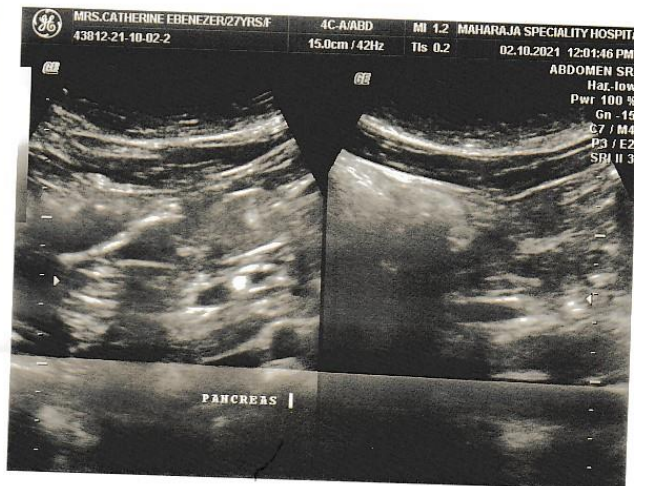
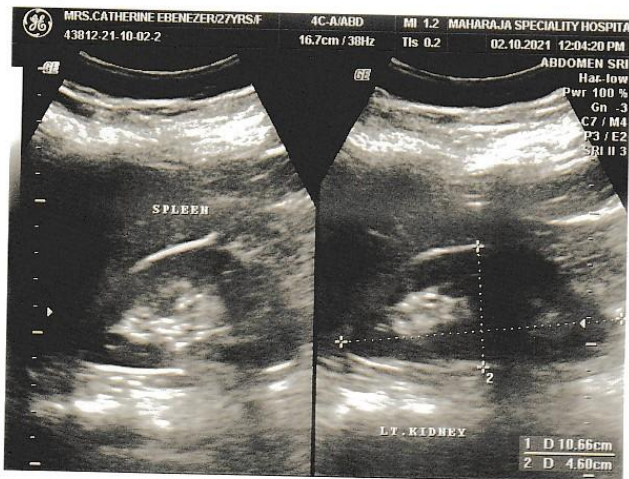
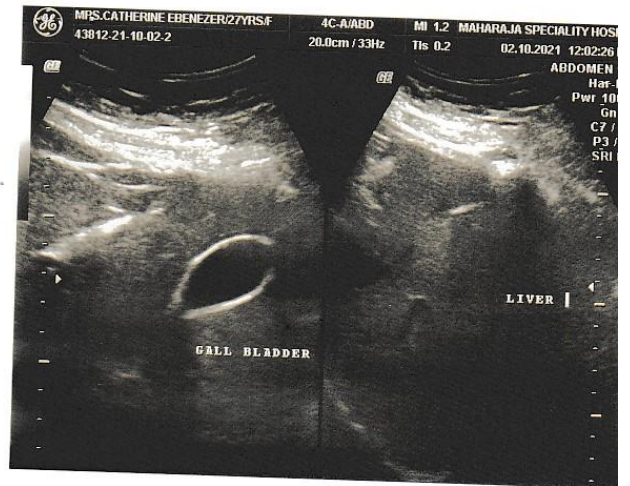
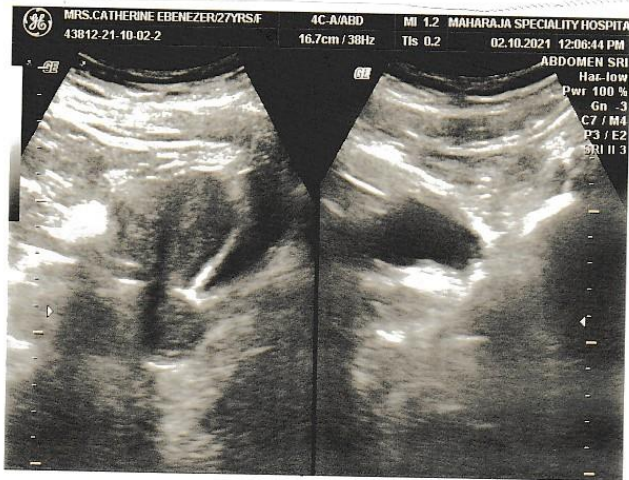



MAHARAJA SPECIALITY HOSPITAL

Diabetes Multi Speciality, Dialysis, Emergency & Critical Care Centre

78-C, Mohanur Main Road, Namakkal - 637 001.

Phone : 04286-234620 / 234640

E-mail : maharajadiacare@gmail.com

MAHARAJA SCAN CENTRE

PATIENT NAME : MRS.CATHERINE EBENEZER AGE / SEX : 27yrs / FEMALE
REFEERED BY : DR. A.P. SUBRAMANIAM . M.D., FCCP. FRSH (LON) ., PG. DIP. DIA CARE (AUS).
DATE : 02.10.2021

ECHO CARDIOGRAM : -

M- MOE ECHO

LVID d : 10cm
LIVID s : 21cm
Ejection fraction : >65%
IVS d : 13mm
Left Atrium : 33 mm
Aortic root : 26 mm

2D ECHO COLOR FLOW INTERPRETATION

CHAMBERS

Right Atrium : Normal
Left Atrium : Normal
Right ventricle : Normal
Left Ventricle : Normal size of LV/ Good LV Function
No regional wall motion abnormalities at rest EF> 65%

SEPTUM

IVS : Intact
IAS : Intact
Mitral : Normal
Aortic : Normal
Tricuspid : Normal

GREAT VESSELS : Normally related
PERICARDIUM ; Normal

DOPPLER ECHO MEASUREMENTS :-

Mitral valve velocity : Normal
E/A Ratio : Normal
Aortic Valve Velocity : Normal
Pulmonary Valve Velocity : Normal
Pulmonary Hypertension : Normal
LV Diastolic Dysfunction : Normal

IMPRESSION :-

Normal size LV

GOOD LV FUNCTION

No Regional wall motion abnormalities at rest

Ejection fraction > 65%

No Thrombus

No Pericardial effusion

No pulmonary Hypertension

Normal Chambers

NORMAL STUDY

DR. A.P.SUBRAMANIAM M.D., (Gen.med) ., FCCP., FRSH (lon) ., Pg. dip. Dia care (Aus)
(Consultant and Cardiometabolologist)

DR. A.P. SUBRAMANIAM, M.D., (GEN. MED.)
FCCP, FRSH (LON), PG. DIP. DIABARE (AUSTRALIA)
MAHARAJA SPECIALITY HOSPITAL,
Diabetes, Nephrology, Dialysis, Emergency, Critical Care Centre
Regd. No. 47841
CONSULTANT PHYSICIAN AND CARDIOMETABOLOGIST
78-C Mohanur Math Road,
Namakkal - 637 001
Ph : 04286-234620, 234640

