



भारत सरकार  
GOVERNMENT OF INDIA



नरेश चन्द सैनी  
NARESH CHAND SAINI  
पिता : बल्लाराम सैनी  
Father : BALLARAM SAINI  
जन्म वर्ष / Year of Birth : 1963  
पुरुष / Male



7392 1787 3538

आधार – आम आदमी का अधिकार

*Signature*



भारतीय विशिष्ट पहचान प्राधिकरण  
UNIQUE IDENTIFICATION AUTHORITY OF INDIA

पता: के - 35/24, गली नं 51, सादतपुर  
विन्नाग, करावल नगर, शेर पुर, दयालपुर,  
उत्तरी पूर्वी, दिल्ली, 110094

Address: K - 35/24, GALI NO 51,  
SADATPUR EXT, KARAWAL  
NAGAR, Sher Pur, Dayalpur,  
North East, Delhi, 110094

1947  
1800 180 1947

help@uidai.gov.in

www.uidai.gov.in

P.O. Box No.1947,  
Bengaluru-560 001

Malik Radix Health Care Pvt. Ltd.  
C-217, C-218, Nirman Vihar  
Delhi-110092  
Ph. : 011-22011196, 22011192  
Regd. No. 607



**CONSULTANTS ON PANEL**

**PAEDIATRICS**

Dr Ravi Malik (MBBS, MD)  
Dr Pawan Verma (MBBS, MD)

**GYNACEOLOGY**

Dr Renu Malik (MBBS, MD)  
Dr Meena Malhotra (MBBS, MD)  
Dr Rajni (MBBS, MD)  
Dr Manju Gupta (MBBS, MS)  
Dr Vaishali Saini (MBBS, DGO)  
Dr Rupam Arora (MBBS, MD)

**DENTAL**

Dr Shruti Malik (BDS, MDS)  
Dr Shilpa Verma  
Dr Pooja Makkar  
Dr. Rupsha Mallick

**MEDICINE**

Dr A S Talwar (MBBS, MD)  
Dr Sunny Uppal (MBBS, MD)  
Dr Surendra Rajpal (MBBS, MD)  
Dr Amrit Singh Matharu (MBBS, DNB)

**RESPIRATORY MEDICINE /PULMONOLOGY**

Dr Abhinav Bhanot (MBBS, DNB)

**LAPAROSCOPY SURGERY**

Dr Ajay Jain (MBBS, MS)  
Dr V.K Jain (MBBS, MS)  
Dr Deepak Saran (MBBS, MS)  
Dr Pradeep Saini (MBBS, MS)  
Dr G. S Garg (MBBS, MS)

**ORTHOPAEDICS**

Dr Vikas Bhardwaj (MBBS, MS ORTHO, DNB)  
Dr Prabhakar Aggarwal (MBBS, MS ORTHO)  
Dr KB Tiwari (MBBS, MS ORTHO)  
Dr Deepak Kumar Arora (MBBS, MS ORTHO)

**EYE/OPTHALMOLOGY**

Dr Nidhi Gupta (MBBS, MS, DNB, PGDM)  
Dr Himanshu Singh Pundir (MBBS, MS)

**ENT**

Dr Sharad Kumar Singhi (MBBS, MS)  
Dr Prateek Sharma (MBBS, MS)  
Dr Ashok Singh (MBBS, MS)  
Dr A K Lahiri (MBBS, MS)

**RADIOLOGY(ULTRASOUND)**

Dr K K Sinha (MBBS DNB)  
Dr T K Vohra (MBBS, MD)  
Dr Rajesh Malhotra (MBBS, MD)  
Dr Ashish Tomar (MBBS, MD)

**PATHOLOGY**

Dr Reema Dahiya (MBBS, MD PATH)  
Dr Meenu Aggarwal (MBBS, MD PATH)

**ANAESTHESIA**

Dr Rajesh Dhall (MBBS, MD)  
Dr Rakesh Atrey (MBBS, MD)  
Dr R K Arora (MBBS, MD)  
Dr Swaraj Garg (MBBS, MD)

**DERMATOLOGY**

Dr Niharika Jain (MBBS, MD)  
Dr Nitish Singhal (MBBS, MD)

**PLASTIC & COSMETIC SURGERY**

Dr Ayush Jain (MBBS, MS, MCh)

**PAEDIATRIC SURGERY**

Dr Dharmendra Singh (MBBS, MS, M.Ch)  
Dr Satish Aggarwal (MBBS, MS, M.Ch)

**PAEDIATRIC NEPHROLOGY**

Dr A S Vasudev (MD, Dip.in. Paed.)

**NEPHROLOGY**

Dr Javed (MBBS, MD, Nephro)

**CARDIOLOGY**

Dr Nishant Tyagi (MBBS, MD)

**NEUROLOGY**

Dr Armit Batra (MBBS, MD)

**GASTROENTROLOGY**

Dr Deepak Lahoti (MBBS, MD)  
Dr Naresh Aggarwal (MBBS, MD)

**UROLOGY**

Dr Nikhil Sharma (MBBS, Mch)

**PSYCHIATRY**

Dr Mohit Sharma (MBBS, MD)

**PHYSIOTHERAPY**

Dr Kirti Dwivedi  
Dr Ravi Kumar

**NUTRITIONIST**

Dr Deepika Kohli  
Dr Sakshi Rana

**CLINICAL PSYCHOLOGIST**

Dr. Sarika Singh

## Dr. Shruti Malik

BDS, MDS (Endodontics)  
☎ +91-9899561092

**Timings : 9.00 am. to 1:30 pm.  
6:00 pm. to 8:30 pm.**

Name : Nahesh Chand Saini

Age/Sex : 59/M.

Date : 11/3/23

**For Appointment  
☎ +91-9999254639**

**CLINICAL EXAMINATION:-**

1. TMJ:- Routine dental check up.
2. DENTAL STATUS: H/O - Nothing relevant reported
  - a. Caries Teeth : 0/e.
  - b. Fracture Teeth : 0/e.
  - c. Root Stumps : 0
  - d. Gingivitis : Caries 5/1
  - e. Periodontitis : 0
  - f. Impacted Teeth : Root stump 1/8
  - g. Malaligned Teeth : missing 1/6
  - Supra eruption 1/7
3. ORAL LESIONS:- Stoma ++
4. DIAGNOSIS:- Calculus ++  
Chr gen gingivitis
5. TREATMENT PLANNING:
6. FOLLOW UP:- Adv OPG.

**Referral To Other Consultant: Yes/ No**

If Yes, please mention the Name: .....

P. K. Mittal  
Anny  
Doctor's Signature .....

**Facilities Available :**

- ★ MULTI-SPECIALITY HOSPITAL ★ MODULAR FULLY EQUIPPED OT ★ NURSERY ★ LAPROSCOPIC SURGERY
- ★ 24X7 EMERGENCY ★ OPG ★ DENTAL ★ 24X7 DIAGNOSTICS ★ LABOUR ROOM ★ ECHO ★ EEG ★ DIGITAL X-RAY
- ★ ECG ★ ULTRASOUND ★ RICU/ICU ★ ALL SPECIALITY OPD ★ PLASTIC & COSMETIC SURGERY ★ DIALYSIS ★ PHARMACY



Name - Naresh Chand Saini  
Age - 60/M

11/03/23

U<sub>1</sub> 6/6 ~~1/1~~  
U<sub>2</sub> 6/6 ~~1/1~~  
①

- No  
- No

DR. K. K. K.

PH<sub>1</sub> x 2 down

① +3.51 +1.25 x 170°

② +3.75 +1.0 x 180°

9 hyperac 500  
PSE

*[Signature]*

Facilities Available

- Multispeciality Hospital - 24 Hours Emergency - X-Ray/ ECG/ Ultrasound/ CT Scan - Dental - Fully Equipped Operation Theatre
- Fully Functional Lab - 24/7 Casualty/ ICU-Nursery 24/7 Pharmacy - Labour Room - All Speciality OPD - Laproscopic Surgery - ECHO - Plastic Surgery

██████ E

MAC600 1.02

ID: 9013050399

1-Mar-2023 11:57:15

██████ ID: 9013050399

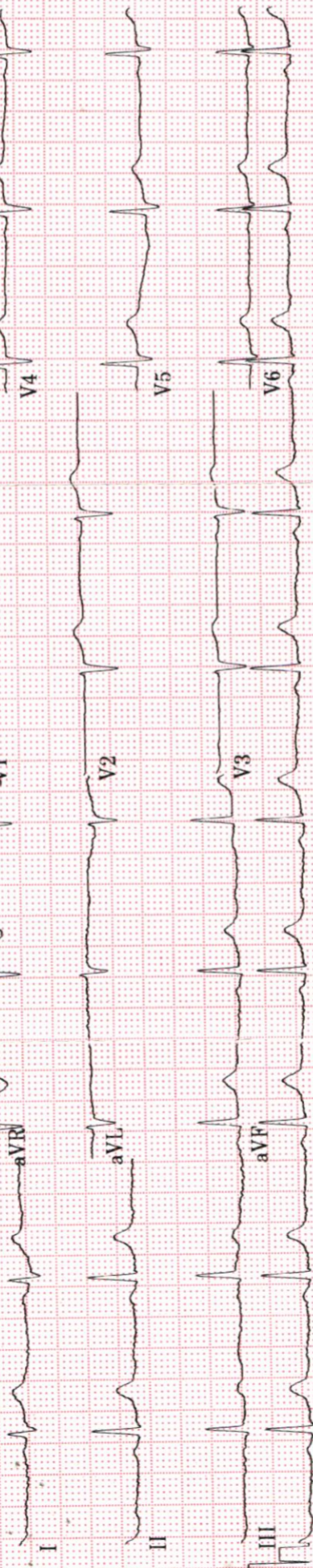

Auto gain applied 25.0 mm/s  
 0.16-20Hz 10.0||5.0 mm/mV 50Hz 60 bpm

4 by 2.5s + 1 rhythm ld

00

60years Male

Vent. rate 60 bpm  
 QRS duration 82 ms  
 QT/QTc 402/402 ms  
 PR interval 136 ms  
 P duration 74 ms  
 RR interval 1000 ms  
 P-R-T axes 55 77 45

*Dr. [Signature]*

MAC600 1.02 12SL™ v239

# Malik Radix Healthcare Pvt. Ltd

(A Unit of Malik Radix Healthcare)  
**ELECTROCARDIOGRAM**

Date: 11/03/2023

Ref by: MEDI WHEEL

Age & Sex: 60YRS/ MALE

Client Name: MR. NARESH CHAND SAINI

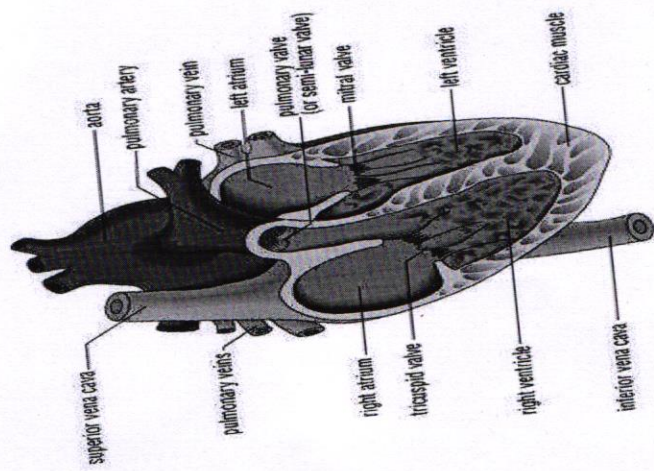

**ECG FINDINGS:**

**Mechanism-** Normal

**Rhythm-** Sinus

**Rate-** 60bpm

**PR Interval-** 0.13/sec

**P Wave-** Normal

**Axis-** Normal

**Q Wave-** Normal

**QRS Complex-** Normal

**T Wave-** Normal

**ST Segment-** Normal

**Conclusion:-** Sinus Rhythm, Normal Axis, Normal Ecg Finding.

Dr. *[Signature]* S. K. SINGH  
 M.D. "Physician"  
 PGDCC  
 DMC-46499



## Echocardiogram Report

<b>Patient Name</b>	<b>MR. NARESH CHAND SAINI</b>
<b>Date of Test</b>	<b>11/03/2023</b>
<b>Age</b>	<b>60YRS/ MALE</b>
<b>Ref. by</b>	<b>MEDI WHEEL</b>

<b>Dimensions</b>	<b>Result</b>	<b>Normal Range</b>
AO (ed)	3.0 cm	( 2.1 -3.7cm)
LA (es)	3.6 cm	(2.1 -3.7cm)
RVID (ed)	2.2 cm	(1.1-3.0cm)
LVID (ed)	4.2 cm	(3.6 – 5.5 cm)
LVID (es)	2.9 cm	(2.3-3.9cm)
IVS (ed)	1.2 cm	(0.6 – 1-2 cm)
LVPW (ed)	1.2 cm	(0.6 – 1-2 cm)
EF	58 %	
FS	30 %	(28 % - 42 %)

### Impression

NO REGIONAL WALL MOTION ABNORMALITY SEEN.

LVEF= 58%

MILD CONCENTRIC LV HYPERTROPHY

STAGE I LV DIASTOLIC DYSFUNCTION.

NORMAL COLOR FLOW.

NO INTRA CARDIAC CLOT/MASS/ VEGETATION/PERICARDIAL EFFUSION SEEN.

Dr. Nishant Tyagi

(M.D. Medicine. DNB Cardiology)

(Senior Consultant, Cardiology)

Dr. Sheikh Nazir Ahmed

M.D. "Physician" PGDCC

(Consultant Non – Invasive Cardiologist)

### Facilities Available

- Multispeciality Hospital - 24 Hours Emergency - X-Ray/ ECG/ Ultrasound/ CT Scan - Dental - Fully Equipped Operation Theatre  
 - Fully Functional Lab - 24/7 Casualty/ ICU-Nursery 24/7 Pharmacy - Labour Room - All Speciality OPD - Laproscopic Surgery -  
 ECHO - Plastic Surgery



**LAB REPORT**

Reg. Date	11/03/2023	Patient Id	2303110008	DOB.	
Name	MR. NARESH CHAND SAINI	Gender	M	Perm. ID	
Age	60 Yrs.	Panel	MEDIWHEEL	Reported	11/03/2023 18:03:06
Ref. By	MEDIWHEEL				

Test Name	Result	Units	Ref. Range
-----------	--------	-------	------------

MEDIWHEEL M ABOVE 40

**HAEMATOLOGY**

**COMPLETE HAEMOGRAM**

HAEMOGLOBIN (HB%)	12.5	gm/dl	13 - 18
TOTAL LEUCOCYTE COUNT (TLC)	5,600	/cumm	4000 - 11000
<b>DIFFERENTIAL LEUCOCYTE COUNT (DLC)</b>			
NEUTROPHIL	58	%	40 - 80
LYMPHOCYTE	29	%	28 - 55
MONOCYTE	09	%	02 - 10
EOSINOPHIL	04	%	01 - 06
BASOPHIL	00	%	0 - 0
ESR (WESTEGREN'S METHOD)	18	mm/1st hr.	0 - 10
R B C COUNT	4.03	Millions/cmm	4.247 - 5.4
P.C.V / HAEMATOCRIT	41.0	%	40 - 54
M C V	101.7	fl.	80 - 100
M C H	31.0	Picogram	27.0 - 31.0
M C H C	30.5	gm/dl	33 - 37
PLATELET COUNT	1.72	Lakh/cu mm	1.50 - 4.50

Urine Routine Examination

**PHYSICAL EXAMINATION**

QUANTITY	20	ml.	
COLOUR	Pale Yellow		Pale Yellow
TRANSPARENCY	Clear		
SPECIFIC GRAVITY	1.025		
PH	6.0		

Checked by : \_\_\_\_\_

Page 1 Contd...2

If test results are alarming or unexpected, patient is advised to contact the laboratory immediately for possible remedial action.

**Facilities Available**

- Multispeciality Hospital - 24 Hours Emergency - X-Ray/ ECG/ Ultrasound/ CT Scan - Dental - Fully Equipped Operation Theatre  
- Fully Functional Lab - Casualty/ ICU-Nursery - Labour Room - All Speciality OPD - Laproscopic Surgery - ECHO - Plastic Surgery



**LAB REPORT**

Reg. Date	11/03/2023	Patient Id	2303110008	DOB.	
Name	MR. NARESH CHAND SAINI	Gender	M	Perm. ID	
Age	60 Yrs.	Panel	MEDIWHEEL	Reported	11/03/2023 18:03:06
Ref. By	MEDIWHEEL				

Test Name	Result	Units	Ref. Range
<b>CHEMICAL EXAMINATION</b>			
ALBUMIN	Nil		
SUGAR	Nil		
<b>MICROSCOPIC EXAMINATION</b>			
PUS CELLS	2-3	/HPF	
RBC'S	Nil	/HPF	
CASTS	Nil		
CRYSTALS	NIL		
EPITHELIAL CELLS	1-2	/HPF	
BACTERIA	Nil		
OTHERS	Nil		
Stool Examination Report			
<b>PHYSICAL EXAMINATION</b>			
COLOUR/APPEARANCE	BROWNISH		
CONSISTENCY	SEMI SOLID		
PUS	NIL		
MUCUS	NIL		
BLOOD	NIL		
<b>MICROSCOPIC EXAMINATION</b>			
PUS CELLS	2-3	/HPF	
RBC'S	NIL	/HPF	
OVA	NIL		
CYSTS	NIL		
OTHERS	NIL		
BLOOD GROUP ABO	" B "		
RH TYPING	Positive		

Checked by : \_\_\_\_\_  
Page 2 Contd...3

If test results are alarming or unexpected, patient is advised to contact the laboratory immediately for possible remedial action.

**Facilities Available**

- Multispeciality Hospital - 24 Hours Emergency - X-Ray/ ECG/ Ultrasound/ CT Scan - Dental - Fully Equiped Operation Theatre
- Fully Functional Lab - Casualty/ ICU-Nursery - Labour Room - All Speciality OPD - Laproscopic Surgery - ECHO - Plastic Surgery





**LAB REPORT**

Reg. Date	11/03/2023	Patient Id	2303110008	DOB.	
Name	MR. NARESH CHAND SAINI	Gender	M	Perm. ID	
Age	60 Yrs.	Panel	MEDIWHEEL	Reported	11/03/2023 18:03:06
Ref. By	MEDIWHEEL				

Test Name	Result	Units	Ref. Range
BLOOD SUGAR FASTING	96.51	mg/dl	70 - 100
BLOOD SUGAR PP	102.31	mg/dl	90 - 140
HBA1C	5.52	%	

**Interpretation**

- Non Diabetic : 4-6%
- Good Diabetic Control : 6-8%
- Fair Control : 8-10%
- Poor Control : >10%

The Glycosylated haemoglobin assay has been validated as a reliable indicator Of mean blood glucose levels for a period of 8-12 week period. ADA recommended the testing twice a year in patients with stable blood glucose and quarterly. If treatment change, or if blood glucose levels are unstable.

**TO BE CORRELATED CLINICALLY.**

**THYROID PROFILE**

Free T3 ELFA	2.93	ng/ml	02 - 04
Free T4 ELFA	1.23	ug/dl	0.8 - 2.7
TSH Serum/ELFA	2.490	uIU/ml	0.25 - 5.50 uIU/ml

**Interpretation**

**Clinical Use**

Checked by : \_\_\_\_\_  
Page 3 Contd...4

If test results are alarming or unexpected, patient is advised to contact the laboratory immediately for possible remedial action.

**Facilities Available**

- Multispeciality Hospital - 24 Hours Emergency - X-Ray/ ECG/ Ultrasound/ CT Scan - Dental - Fully Equiped Operation Theatre
- Fully Functional Lab - Casualty/ ICU-Nursery - Labour Room - All Speciality OPD - Laproscopic Surgery - ECHO - Plastic Surgery



**LAB REPORT**

Reg. Date	11/03/2023	Patient Id	2303110008	DOB.	
Name	MR. NARESH CHAND SAINI			Perm. ID	
Age	60 Yrs.	Gender	M	Reported	11/03/2023 18:03:06
Ref. By	MEDIWHEEL	Panel	MEDIWHEEL		

Test Name	Result	Units	Ref. Range
-----------	--------	-------	------------

- Diagnose Hypothyroidism and Hyperthyroidism
- Monitor T4 replacement or T4 suppressive Therapy
- Quantify TSH levels in the subnormal range

Increased Levels : Primary Hypothyroidism Subclinical Hypothyroidism, TSH dependent, Thyroid Hormone Resistance.

Decreased Levels : Grave's Disease, Autonomous Thyroid Hormone Secretion, TSH Deficiency

**LIPID PROFILE**

TOTAL CHOLESTEROL	161.80	mg/dL	130.0 - 200.0 (<200)
TRIGLYCERIDES	192.80	mg/dL	80.5 - 150.0 (<150)
H D L CHOLESTEROL DIRECT	39.45	mg/dL	35.0 - 60.0 (<40->59)
V L D L	38.6	mg/dL	4.0 - 30. (23-45)
L D L CHOLESTEROL	83.8	mg/dL	50.0 - 150.0 (50-150)
TOTAL CHOLESTEROL / HDL RATIO	4.1		3.3 - 5.1
LDL / HDL CHOLESTEROL RATIO	2.1		1.5 - 3.5
SERUM URIC ACID	2.51	mg/dl	3.4 - 7.0
BLOOD UREA NITROGEN (BUN)	13.25	mg/dl	6.0 - 21.0
SERUM CREATININE	1.00	mg/dl	0.7 - 1.4
BUN/CREAT RATIO	13.25	mg/dl	

**LIVER FUNCTION TEST (LFT)**

BILIRUBIN TOTAL	1.72	mg/dl	0.2 - 1.2
CONJUGATED (D. BILIRUBIN)	0.56	mg/dl	0.00 - 0.3
UNCONJUGATED (I.D.BILIRUBIN)	1.16	mg/dl	0.2 - 0.9

Checked by : \_\_\_\_\_  
Page 4 Contd...5

If test results are alarming or unexpected, patient is advised to contact the laboratory immediately for possible remedial action.

**Facilities Available**

- Multispeciality Hospital - 24 Hours Emergency - X-Ray/ ECG/ Ultrasound/ CT Scan - Dental - Fully Equipped Operation Theatre  
- Fully Functional Lab - Casualty/ ICU-Nursery - Labour Room - All Speciality OPD - Laproscopic Surgery - ECHO - Plastic Surgery

**LAB REPORT**

Reg. Date	11/03/2023	Patient Id	2303110008	DOB.	
Name	MR. NARESH CHAND SAINI	Gender	M	Perm. ID	
Age	60 Yrs.	Panel	MEDIWHEEL	Reported	11/03/2023 18:03:06
Ref. By	MEDIWHEEL				

Test Name	Result	Units	Ref. Range
SGOT / AST	16.09	IU/L	0 - 35
SGPT / ALT	11.70	IU/L	0 - 35
ALKALINE PHOSPHATASE	98.10	U/L	64 - 306
TOTAL PROTEIN	7.55	gm/dl	6.0 - 8.3
ALBUMIN	4.36	gm/dl	3.2 - 5.0
GLOBULIN	3.19	gm/dl	2.5 - 5.6
A/G RATIO	1.37		0.9 - 2.0
GAMMA GT	18.23	IU/L	0.0 - 45.0
TOTAL PSA	0.50	ng/ml	
Chemiluminescence			

**INTERPRETATION :****Expected Values :**

99%	:	of Healthy males	0.0-4.0 ng/ml
80%	:	of Benign prostatic hypertrophy	0.0-4.0 ng/ml
81%	:	of Prostatic Carcinomas	Above 4.0 ng/ml

**PSA** is reliable tumour marker for already diagnosed prostatic carcinomas. It is uniquely associated only with prostatic tissue, and therefore is specific for it. Baseline levels measured prior to therapeutic intervention and followed later by serial periodical measurements will predict the outcome of therapy. It also helps in early discovery of recurrences, relapses and metastases.

**DR. REEMADAHIA**  
M.B.B.S, MD (Path)  
Checked by  
Malik Radix Healthcare Pvt. Ltd.  
C-217, C-218, Nirman Vihar,  
Delhi-92

**DR. MEENU AGGARWAL**  
M.B.B.S, MD (Path.)

If test results are alarming or unexpected, patient is advised to contact the laboratory immediately for possible remedial action.

**Facilities Available**

- Multispeciality Hospital - 24 Hours Emergency - X-Ray/ ECG/ Ultrasound/ CT Scan - Dental - Fully Equipped Operation Theatre  
- Fully Functional Lab - Casualty/ ICU-Nursery - Labour Room - All Speciality OPD - Laproscopic Surgery - ECHO - Plastic Surgery