



भारत सरकार
Government of India



Issue Date: 14/12/2011



Anisha Khan Pathan
Date of Birth/DOB: 13/02/1988
Female/ FEMALE

~~4207 0903~~ 9178

VID ~~9171 9573 6302~~ 1672

मेरा आधार, मेरी पहचान

Anisha



भारतीय विशिष्ट पहचान प्राधिकरण
Unique Identification Authority of India



Download Date: 22/06/2022

Address:
D/O Nathe Khan Pathan, KESAR NAGAR NEAR
HOSPITAL KURABAD TEH.GIRWA, KURABAD,
Udaipur,
Rajasthan - 313703

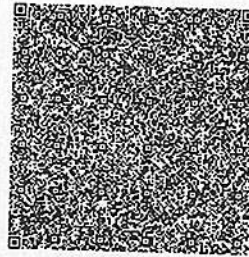

~~4207 0903~~ 9178

VID ~~9171 9573 6302~~ 1672

1947

help@uidai.gov.in

www.uidai.gov.in



Aravali Hospital

332, Ambamata Scheme, Udaipur - 313 004
T: 91 294 2430222, 2431222
email : aravalihospital@yahoo.com



गुणवत्ता पूर्ण चिकित्सा सेवाओं के लिये
भारत सरकार की
क्वालिटी काउंसिल ऑफ इण्डिया (QCI-NABH)
द्वारा प्रमाणित

Name Ms. ANISHA KHAN

Visit Date & Time 25/02/2023 13:00:11

PATIENT ID 11228727

Sample Accepted : 25/02/2023 17:10:36

Age 33 Yrs Sex Female

Test Authenticated at : 25/02/2023 17:53:49 Ref. By



Test Name	Value	Status	Unit	Biological Ref Interval
HAEMOGLOBIN (HB)	11.6		gm %	11.0 - 16.0
RBC Count	4.58		X10 ⁶ /UL	3.50 - 5.50
PCV	36.0		%	36.0 - 48.0
MEAN CORP. VOLUME (MCV)	81.0		fL	80.0 - 99.0
MEAN CORP. HB (MCH)	28.0		pg	27.0 - 32.0
MEAN CORP. HB CON. (MCHC)	33.2		g/dL	32.0 - 36.0
RDW-CV	14.5		%	11.0 - 16.0
RDW-SD	43.7		fl	35.0 - 56.0
TLC Count	6.74		/cmm	4.00 - 11.00
<u>Differential Leucocyte Count (DLC)</u>				
POLYMORPH	60		%	45-75
LYMPHOCYTE	32		%	20-45
EOSINOPHIL	02		%	01-06
MONOCYTE	06		%	01-10
BASOPHIL	00		%	00-01
TOTAL PLATELET COUNT	340		x10 ³ /uL	150 - 450
MPV	9.4			7.4 - 10.4
PDW	12.2		%	10.0 - 17.0
PCT	0.3		%	0.1 - 0.3
P-LCR	25.1		%	11.0 - 45.0
P-LCC	85.0			30.0 - 90.0
ESR	32	H	mm/1st hr.	0-20
Blood Group (ABORH)	'O' POSITIVE			



DR. NARENDRA MOGRA
RMC NO5394

Helpline : 9352 108 108

www.aravalihospital.in



Aravali Hospital

332, Ambamata Scheme, Udaipur - 313 004

T: 91 294 2430222, 2431222

email : aravalihospital@yahoo.com



गुणवत्ता पूर्ण चिकित्सा सेवाओं के लिये
भारत सरकार की
क्वालिटी काउंसिल ऑफ इण्डिया (QCI-NABH)
द्वारा प्रमाणित

Name Ms. ANISHA KHAN	Visit Date & Time 25/02/2023 13:00:11	PATIENT ID 11228727
Age 33 Yrs Sex Female	Sample Accepted : 25/02/2023 17:10:36	
	Test Authenticated at : 25/02/2023 17:53:49	Ref. By

Test Name	Value	Status	Unit	Biological Ref Interval
-----------	-------	--------	------	-------------------------



LIPID PROFILE

CHOLESTEROL TOTAL	237.00	H	mg/dl	<200.00
TRIGLYCERIDES	105.87		mg/dl	0.00 - 200.00
HDL CHOLESTEROL	50.52		mg/dl	30.00 - 65.00
LDL CHOLESTROL	165.00	H	mg/dl	35.00 - 100.00
VLDL CHOLESTEROL	21.00		mg/dl	12.00 - 35.00
CHOLESTEROL TOTAL / HDL RATIO	4.69			0.00 - 4.90
CHOLESTEROL LDL / HDL RATIO	3.27			0.00 - 5.00



DR. NARENDRA MOGRA
RMC NO5394

Helpline : 9352 108 108

www.aravalihospital.in



Aravali Hospital

332, Ambamata Scheme, Udaipur - 313 004
T: 91 294 2430222, 2431222
email : aravalihospital@yahoo.com



गुणवत्ता पूर्ण चिकित्सा सेवाओं के लिये
भारत सरकार की
क्वालिटी काउंसिल ऑफ इण्डिया (QCI-NABH)
द्वारा प्रमाणित

Name Ms. ANISHA KHAN	Visit Date & Time 25/02/2023 13:00:11	PATIENT ID 11228727
Age 33 Yrs Sex Female	Sample Accepted : 25/02/2023 17:10:36	
	Test Authenticated at : 25/02/2023 17:53:49	Ref. By



Test Name	Value	Status	Unit	Biological Ref Interval
-----------	-------	--------	------	-------------------------

RENAL FUNCTION TEST

UREA	20.0		mg/dl	15.0 - 45.0
CREATININE	0.71		mg/dl	0.50 - 1.30
URIC ACID	3.96		mg/dl	2.60 - 7.20



DR. NARENDRA MOGRA
RMC NO5394

Helpline : 9352 108 108

www.aravalihospital.in



Aravali Hospital

332, Ambamata Scheme, Udaipur - 313 004
T: 91 294 2430222, 2431222
email : aravalihospital@yahoo.com



गुणवत्ता पूर्ण चिकित्सा सेवाओं के लिये
भारत सरकार की
क्वालिटी काउंसिल ऑफ इण्डिया (QCI-NABH)
द्वारा प्रमाणित

Name Ms. ANISHA KHAN

Visit Date & Time 25/02/2023 13:00:11

PATIENT ID 11228727

Age 33 Yrs Sex Female

Sample Accepted : 25/02/2023 17:10:36

Test Authenticated at : 25/02/2023 17:53:49 Ref. By

Test Name

Value Status Unit

Biological Ref Interval

LIVER FUNCTION TEST (LFT)

BILIRUBIN-TOTAL	0.54		mg/dl	0.20 - 1.20
BILIRUBIN-DIRECT	0.20		mg/dl	0.00 - 0.25
BILIRUBIN-INDIRECT	0.34		mg/dl	0.10 - 0.40
SGOT-AST	15.49		U/L	0.00 - 35.00
SGPT-ALT	18.64		U/L	0.00 - 45.00
ALKALINE PHOSPHATASE	89.00		IU/L	35.00 - 129.00
PROTIEN-TOTAL	6.65		gm/dl	6.00 - 8.50
ALBUMIN	3.71		gm/dl	3.50 - 5.20
GLOBULIN	2.94		gm/dl	2.50 - 4.00
A:G RATIO	1.26			1.10 - 2.20



DR. NARENDRA-MOGRA
RMC NO5394

Helpline : 9352 108 108

www.aravalihospital.in



Aravali Hospital

332, Ambamata Scheme, Udaipur - 313 004

T: 91 294 2430222, 2431222

email : aravalihospital@yahoo.com



गुणवत्ता पूर्ण चिकित्सा सेवाओं के लिये
भारत सरकार की
क्वालिटी काउंसिल ऑफ इण्डिया (QCI-NABH)
द्वारा प्रमाणित

Name Ms. ANISHA KHAN	Visit Date & Time 25/02/2023 13:00:11	PATIENT ID 11228727
Age 33 Yrs Sex Female	Sample Accepted : 25/02/2023 17:10:36	Ref. By
	Test Authenticated at : 25/02/2023 17:53:49	



BIOCHEMISTRY

Test Name	Value	Status	Unit	Biological Ref Interval
BLOOD SUGAR (PP)	112.5		mg/dl	110.0 - 140.0



DR. NARENDRA MOGRA
RMC NO5394

Helpline : 9352 108 108

www.aravalihospital.in



Aravali Hospital

332, Ambamata Scheme, Udaipur - 313 004

T: 91 294 2430222, 2431222

email : aravalihospital@yahoo.com



गुणवत्ता पुर्ण चिकित्सा सेवाओं के लिये
भारत सरकार की
क्वालिटी काउंसिल ऑफ इण्डिया (QCI-NABH)
द्वारा प्रमाणित

Name Ms. ANISHA KHAN

Visit Date & Time 25/02/2023 13:00:11

PATIENT ID 11228727

Age 33 Yrs Sex Female

Sample Accepted : 25/02/2023 17:10:36

Test Authenticated at : 25/02/2023 17:53:49 Ref. By



BIOCHEMISTRY

Test Name	Value	Status	Unit	Biological Ref Interval
BLOOD SUGAR (FASTING)	88.4		mg/dl	60.0- 110.0
BUN	9.34		mg/dl	7.00- 22.00
GAMMA GT	21.0		U/L	10.0- 47.0



DR. NARENDRA MOGRA
RMC NO5394

Helpline : 9352 108 108

www.aravalihospital.in



Aravali Hospital

332, Ambamata Scheme, Udaipur - 313 004
T: 91 294 2430222, 2431222
email : aravalihospital@yahoo.com



गुणवत्ता पूर्ण चिकित्सा सेवाओं के लिये
भारत सरकार की
क्वालिटी काउंसिल ऑफ इण्डिया (QCI-NABH)
द्वारा प्रमाणित

Name Ms. ANISHA KHAN

Visit Date & Time 25/02/2023 13:00:11

PATIENT ID 11228727

Age 33 Yrs Sex Female

Sample Accepted : 25/02/2023 17:10:36

Test Authenticated at : 25/02/2023 17:53:49 Ref. By



BIOCHEMISTRY

Test Name	Value	Status	Unit	Biological Ref Interval
HBA1C	5.74		%	Non Diabetic <6.0 % Excellent control 6 -7 % Good Control 7 -8 % Fair Control 8 -9 % Poor Control >9 %

Average Blood Glucose (mg/dl)	Glycosalated Hemoglobin (% A1 C)
360	14
330	13
300	12
240	11
240	10
210	9
180	8
150	7
120	6
90	5



DR. NARENDRA MOGRA
RMC NO5394

Helpline : 9352 108 108

www.aravalihospital.in



Aravali Hospital

332, Ambamata Scheme, Udaipur - 313 004
T: 91 294 2430222, 2431222
email : aravalihospital@yahoo.com



गुणवत्ता पूर्ण चिकित्सा सेवाओं के लिये
भारत सरकार की
क्वालिटी काउंसिल ऑफ इण्डिया (QCI-NABH)
द्वारा प्रमाणित

Name Ms. ANISHA KHAN

Visit Date & Time 25/02/2023 13:00:11

PATIENT ID 11228727

Age 33 Yrs Sex Female

Sample Accepted : 25/02/2023 17:10:36

Test Authenticated at : 25/02/2023 17:53:49 Ref. By



Test Name	Value	Status	Unit	Biological Ref Interval
THYROID PROFILE				
T3	1.45		ng/ml	0.87- 1.78
T4	8.63		ug/dl	4.82- 15.65
TSH	0.818		micro U/ml	0.340 - 5.600

TSH levels may be affected by acute illness and drugs like dopamine and gluco corticoids.

Low or undetectable TSH is suggestive of Grave's disease

TSH between 5.5 to 15.0 with normal T3,T4 indicates impaired thyroid hormone or subclinical hypothyroidism or normal T3,T4 with slightly low TSH suggests subclinical hyperthyroidism

TSH suppression does not reflect severity of hyperthyroidism therefore, measurement of FT3,FT4 is important.

Free T3 is first hormone to increase in early hyperthyroidism.
Only TSH level can prove to be misleading in patients on treatment.

Therefore Free T3, Free T4 along with TSH should be checked.
During pregnancy clinically T3T4 can be high and TSH can be slightly low.



DR. NARENDRA MOGRA
RMC NO5394

Helpline : 9352 108 108

www.aravalihospital.in



Aravali Hospital

332, Ambamata Scheme, Udaipur - 313 004

T: 91 294 2430222, 2431222

email : aravalihospital@yahoo.com



गुणवत्ता पूर्ण चिकित्सा सेवाओं के लिये
भारत सरकार की
क्वालिटी काउंसिल ऑफ इण्डिया (QCI-NABH)
द्वारा प्रमाणित

Name Ms. ANISHA KHAN	Visit Date & Time 25/02/2023 13:00:11	PATIENT ID 11228727
Age 33 Yrs Sex Female	Sample Accepted : 25/02/2023 17:10:36	
	Test Authenticated at : 25/02/2023 17:53:49	Ref. By



IMMUNOLOGY

Test Name	Value	Status	Unit	Biological Ref Interval
TSH	0.818		micro U/ml	0.340 - 5.600

TSH levels may be affected by acute illness and drugs like dopamine and gluco corticoids.

Low or undetectable TSH is suggestive of Grave's disease

TSH between 5.5 to 15.0 with normal T3,T4 indicates impaired thyroid hormone or subclinical hypothyroidism or normal T3,T4 with slightly low TSH suggests subclinical hyperthyroidism

TSH suppression does not reflect severity of hyperthyroidism therefore, measurement of FT3,FT4 is important.

Free T3 is first hormone to increase in early hyperthyroidism.
Only TSH level can prove to be misleading in patients on treatment.

Therefore Free T3, Free T4 along with TSH should be checked.
During pregnancy clinically T3T4 can be high and TSH can be slightly low.



DR. NARENDRA MOGRA
RMC NO5394

Helpline : 9352 108 108

www.aravalihospital.in



Aravali Hospital

332, Ambamata Scheme, Udaipur - 313 004
T: 91 294 2430222, 2431222
email : aravalihospital@yahoo.com



गुणवत्ता पूर्ण चिकित्सा सेवाओं के लिये
भारत सरकार की
क्वालिटी काउंसिल ऑफ इण्डिया (QCI-NABH)
द्वारा प्रमाणित

Name Ms. ANISHA KHAN	Visit Date & Time 25/02/2023 13:00:11	PATIENT ID 11228727
Age 33 Yrs Sex Female	Sample Accepted : 25/02/2023 17:10:36	
	Test Authenticated at : 25/02/2023 17:53:49	Ref. By



CLINICAL PATHOLOGY

Test Name	Value	Status	Unit	Biological Ref Interval
URINE EXAMINATION				
<u>PHYSICAL EXAMINATION</u>				
QUANTITY	20			
COLOUR	PALE YELLOW			
SPECIFIC GRAVITY	QNS			
APPEARANCE	CLEAR			
DEPOSITS	NIL			
PH	ACIDIC			
<u>CHEMICAL EXAMINATION</u>				
ALBUMIN	NIL			
SUGAR	NIL			
<u>MICROSCOPY EXAMINATION</u>				
EPITHELIAL CELLS	2-3		/HPF	
PUS CELLS	1-2		/HPF	
RBC'S	NIL		/HPF	
CASTS	ABSENT			
CRYSTALS	ABSENT			
BACTERIA	NIL			
YEAST CELLS	NIL			
TRICHOMONAS VAGINALIS	NIL			
SPERMATOZOA	NIL			
OTHERS	NIL			



DR. NARENDRA MOGRA

RMC NO5394

DR. HUSSAIN ALI RANGWALA

*** End of Report ***

Helpline : 9352 108 108

www.aravalihospital.in



Aravali Hospital

332, Ambamata Scheme, Udaipur - 313 004

T: 91 294 2430222, 2431222

email : aravalihospital@yahoo.com



गुणवत्ता पूर्ण चिकित्सा सेवाओं के लिये
भारत सरकार की
क्वालिटी काउंसिल ऑफ इण्डिया (QCI-NABH)
द्वारा प्रमाणित

Ref No.		Date : 25-02-2023	
Patient's Name :	MS. ANISHA	Age 33 yrs	Sex: F
Ref. By :	DR.		

X-RAY EXAMINATION REPORT

Part X-Rayed : CHEST PA View

Contrast Medium Used : None

Report :

- ❖ The lungs on either side show equal translucency and show normal vasculature.
- ❖ No focal lung parenchymal or interstitial lesion is seen.
- ❖ No evidence of any infiltration is seen.
- ❖ The hilar shadows are normal in size, shape and position.
- ❖ The pleural cavities are clear.
- ❖ The domes of the diaphragm are smooth.
- ❖ The cardiac size is normal.

Impression:

- ❖ **NO CARDIO PULMONARY ABNORMALITY IS SEEN.**

RADIOLOGIST

Note: This report is not valid for medico legal purpose.
Every report needs to be correlated and interpreted clinically.



Helpline : 9352 108 108

www.aravalihospital.in

B O B ANISHA 33YR Female

2/25/2023 11:14:00 AM

Rate 75 . Age not entered, assumed to be 50 years old for purpose of ECG interpretation
 PR 188 . Sinus rhythm.....normal P axis, V-rate 50- 99
 QRSd 83
 QT 417
 QTc 466

--AXIS--
 P 55
 QRS 62
 T 51

- NORMAL ECG -
 T WNL R

12 Lead; Standard Placement

Unconfirmed Diagnosis

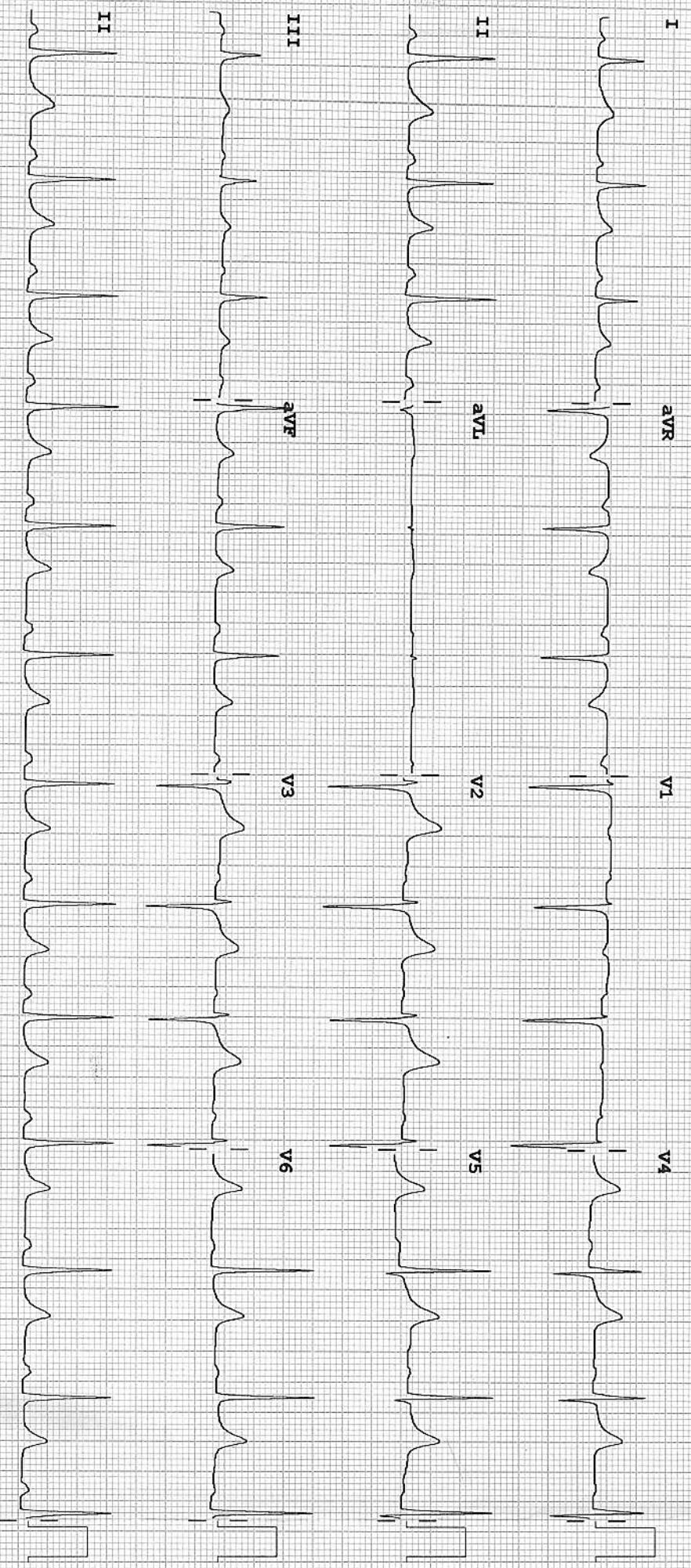

Device:

Speed: 25 mm/sec

Limb: 10 mm/mV

Chest: 10.0 mm/mV

F 60 ~ 0.15-100 Hz

100B CL

P?

Area W CE



270 / ANISHA / 33 Yrs / F / 10 Cms / 0 Kg Date: 25-Feb-2023

Non-CardiacPain Angina /Non-Hypercholesterolemia/Non-Diabetic/Negative Estrogen/Non-Athlete

Stage	Time	Duration	Speed(mph)	Elevation	METs	Rate	% THR	BP	RPP	PVC	Comments
Supine	00:15	0:15	00.0	00.0	01.0	084	45%	120/80	100	00	
Standing	00:42	0:27	00.0	00.0	01.0	085	45%	120/80	102	00	
HV	01:17	0:35	00.0	00.0	01.0	101	54%	120/80	121	00	
ExStart	01:27	0:10	00.0	00.0	01.0	101	54%	120/80	121	00	
BRUCE Stage 1	04:27	3:00	01.7	10.0	04.7	153	82%	135/85	206	00	
PeakEx	07:24	2:57	02.5	12.0	07.1	166	89%	145/90	240	00	
Recovery	08:24	1:00	00.0	00.0	01.0	119	64%	145/90	172	00	
Recovery	09:24	2:00	00.0	00.0	01.0	092	49%	140/85	128	00	
Recovery	10:24	3:00	00.0	00.0	01.0	084	45%	130/80	109	00	
Recovery	11:06	3:42	00.0	00.0	01.0	083	44%	125/80	103	00	

FINDINGS :

Exercise Time : 05:57
 Max HR Attained : 166 bpm 89% of Target 187
 Max BP Attained : 145/90
 Max Workload Attained : 7.1 Fair response to induced stress
 Test Objective : RULED OUT IHD
 History : None
 Test End Reasons : Test Complete

REPORT :

Imps - Stress test negative for exercise induced ischemia.

RS



Date: 25-Feb-2023 04:37:06 PM

METS: 1.0/ 84 bpm 45% of THR

BP: 120/80 mmHg

Combined Medians/ BLC On/ Notch On/ HF 0.05 HZ/LF 35 Hz

EXTime: 00:00 0.0 mph, 0.0%

4X 80 ms Post J

25 mm/Sec. 1.0 cm/mV

I
STL 0.2
STS 0.1

V1
0.7
0.6

V1

II
0.5
0.1

V2
1.7
1.4

V2

avL
0.0

III
0.2
0.0

V3
1.8
1.4

V3

avR
-0.3
-0.1

V4
1.7
1.3

V4

avL
0.0
0.1

V5
1.5
1.2

V5

avF
0.4
0.1

V6
0.5
0.3

V6

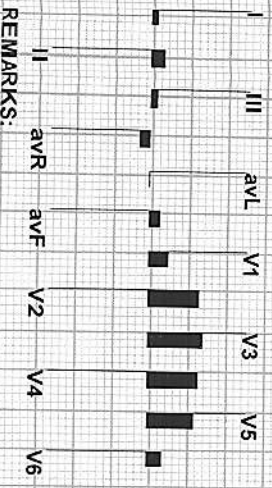

REMARKS:



Date: 25-Feb-2023 04:37:06 PM

METS: 1.0/ 85 bpm 45% of THR

BP: 120/80 mmHg

Combined Medians/ BLC On/ Notch On/ HF 0.05 Hz/LF 35 Hz

EXTime: 00:00 0.0 mph, 0.0%

4X 80 ms Post J

25 mm/Sec. 1.0 Cm/mV

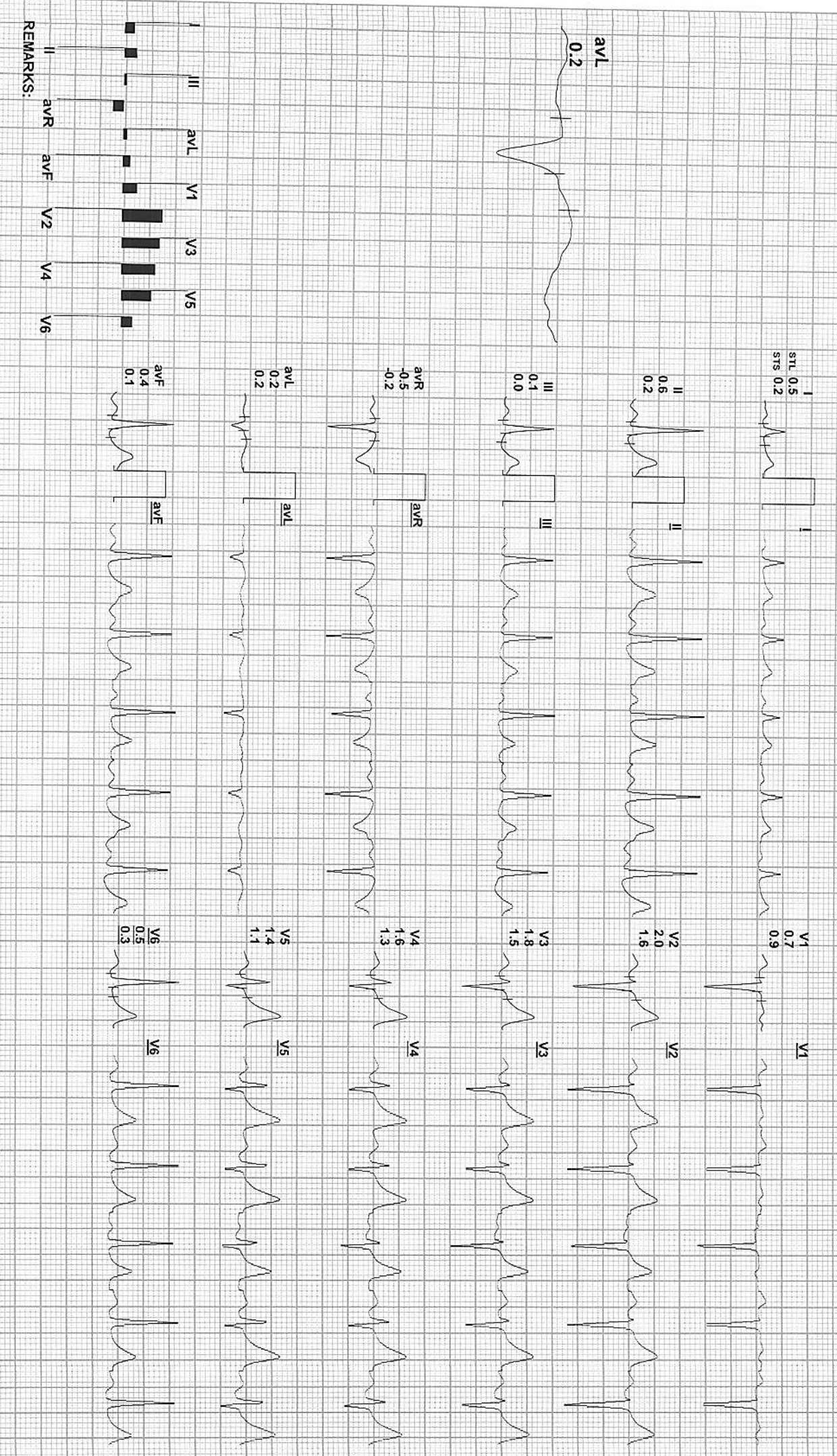

REMARKS:



Date: 25-Feb-2023 04:37:06 PM

METS: 1.0/ 101 bpm 54% of THR

BP: 120/80 mmHg

Combined Medians/ BLC On/ Notch On/ HF 0.05 Hz/LF 35 Hz

EXTime: 00:00 0.0 mph, 0.0%

4X 80 mS Post J

25 mm/Sec: 1.0 Cm/mV

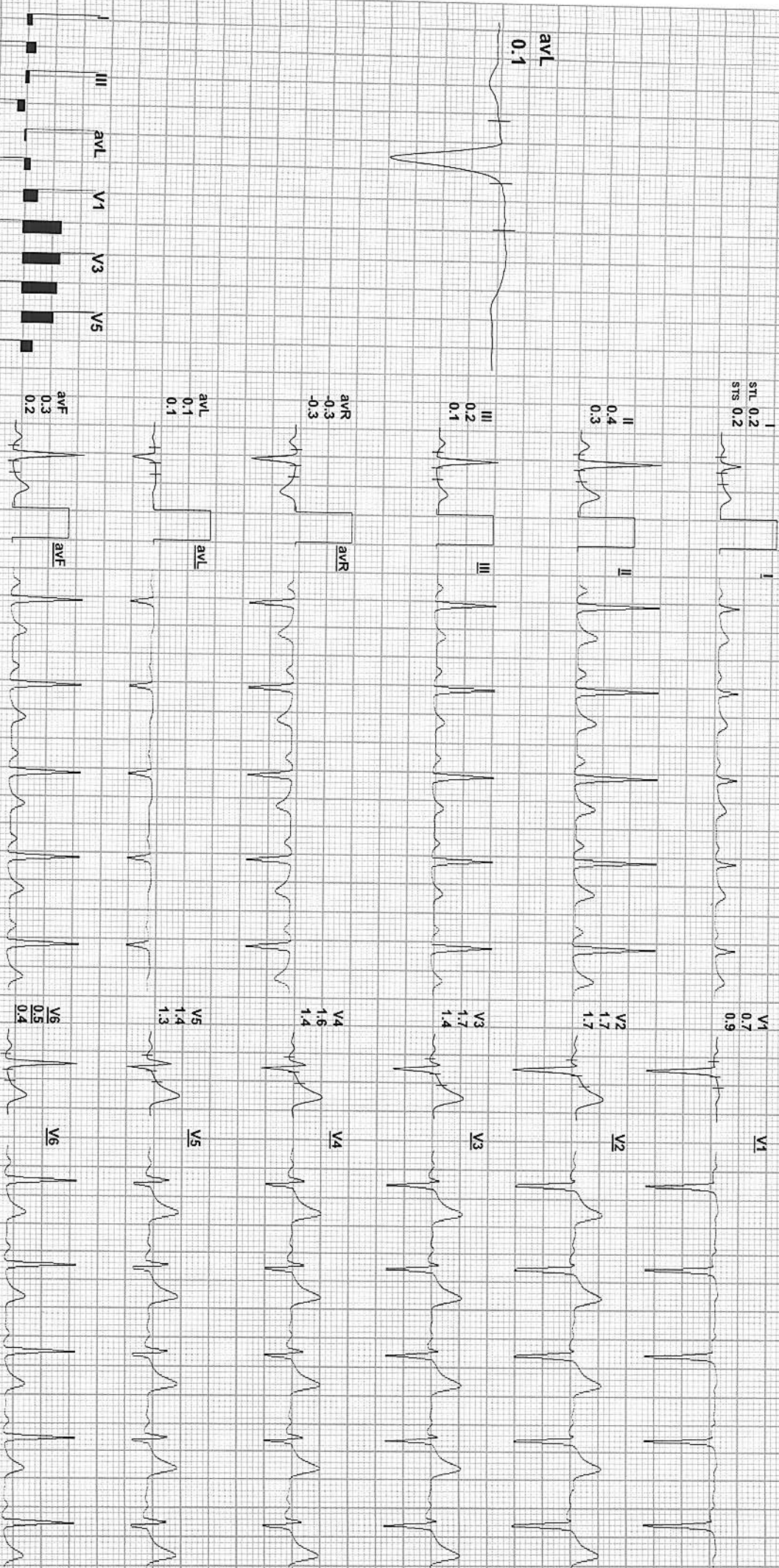

REMARKS:



270 / ANISHA / 33 Yrs / F / 0 Cms / 0 Kg / HR : 101

Date: 25-Feb-2023 04:37:06 PM

METS: 1.0/ 101 bpm 54% of THR

BP: 120/80 mmHg

Combined Medians/ BLC On/ Notch On/ HF 0.05 Hz/LF 35 Hz

EXTime: 00:00 0.0 mph, 0.0%

4X

80 mS Post-J

25 mm/Sec. 1.0 Cm/mV

I
STL 0.6
STS 0.3

V1
0.7

V1

II
0.3

V2
1.8

V2

III
0.1

V3
1.8

V3

avL
0.5

III
0.0

V4
1.7

V4

avR
-0.4

V5
1.5

V5

avL
0.5

V6
0.5

V6

avF
0.1

V6
0.4

V6

avL
0.5
0.2

V5
1.2

V5

avF
0.1

V6
0.4

V6

avF
0.1

V6
0.4

V6



REMARKS:



270 / ANISHA / 33 Yrs / F / 0 Cms / 0 Kg / HR : 153

Date: 25-Feb-2023 04:37:06 PM

METS: 4.7 / 153 bpm 82% of THR

BP: 135/85 mmHg Combined Medians/ BLC On/ Notch On/ HF 0.05 Hz/LF 35 Hz

ExTime: 03:00 1.7 mph, 10.0%

4X 60 ms Post J

25 mm/Sec. 1.0 Cm/mV

avL 0.4



I
STL 0.3
STR 1.1

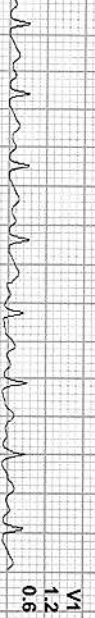

II
0.3
1.6



III
0.6
0.6



aVR
0.0
-1.4



V1
1.2
0.6

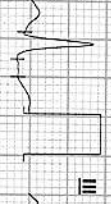

V2
2.3
2.3



V3
2.1
3.0



V4
1.8
2.8

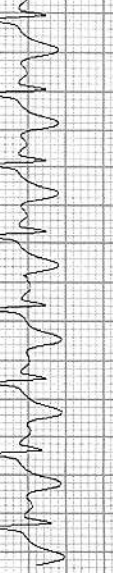

V5
1.4
2.6

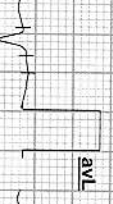

V6
0.0
1.6

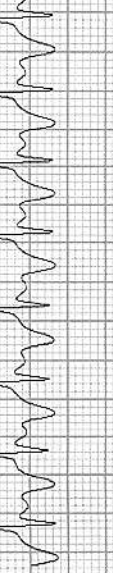

avF
-0.5
1.1

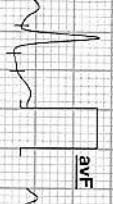

V1
1.2
0.6

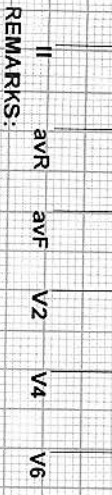

REMARKS:



270/ANISHA / 33 Yrs / F / 0 Cms / 0 Kg / HR : 160

Date: 25-Feb-2023 04:37:06 PM METS: 5.71 / 160 bpm 86% of THR BP: 135/85 mmHg Combined Medians/ BLC On/ Notch On/ HF 0.05 HZLF 35 Hz

EXTime: 04:16 2.5 mph, 12.0%
25 mm/Sec. 1.0 Cm/mV

4X 60 mS Post J

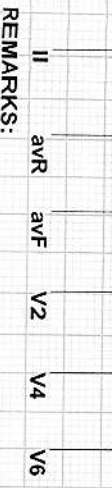
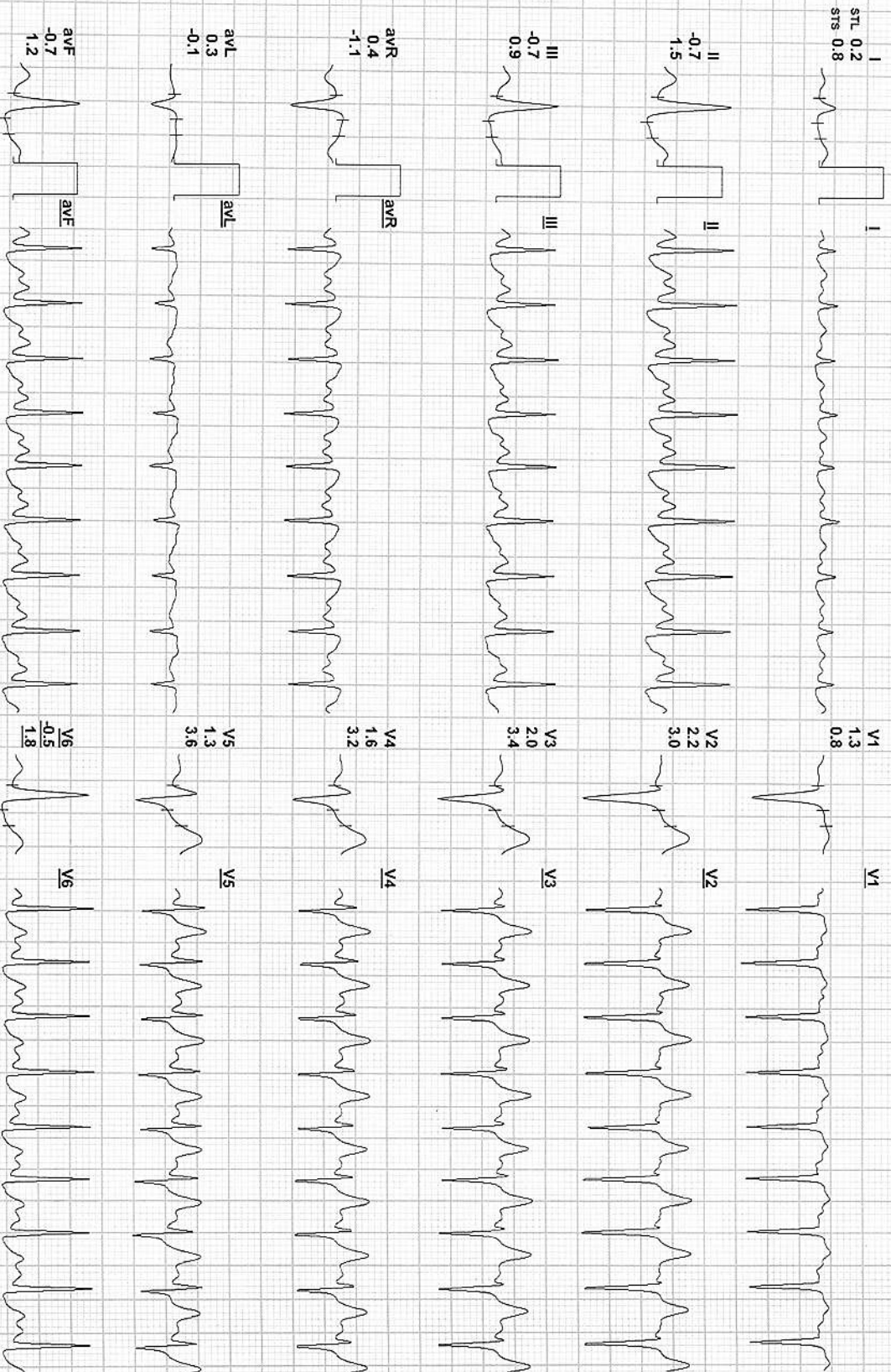

REMARKS:



270 / ANISHA / 33 Yrs / F / 0 Cms / 0 Kg / HR : 166

Date: 25-Feb-2023 04:37:06 PM METS: 7.1/ 166 bpm 89% of THR BP: 145/90 mmHg Combined Medians/ BLC On/ Notch On/ HF 0.05 HZ/LF 35 HZ

EXTime: 05:57 2.5 mph, 12.0%

4X 60 mS Post J

25 mm/Sec. 1.0 Cm/mV

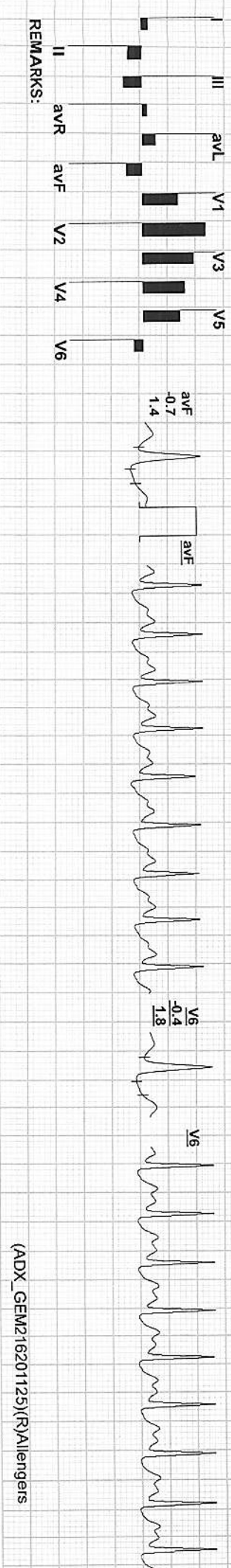
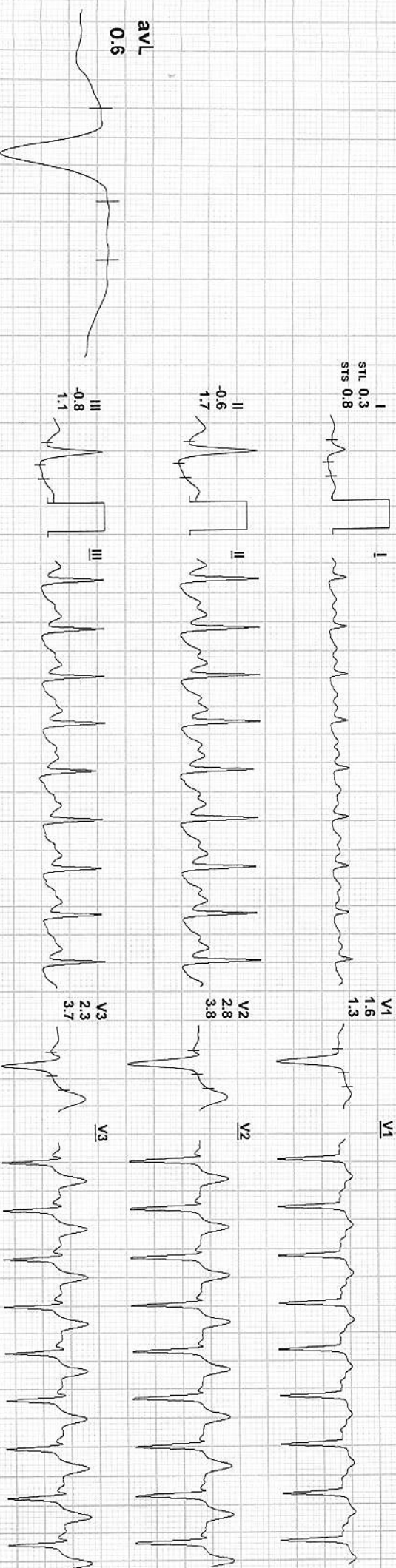



270/ANISHA / 33 Yrs / F / 0 Cms / 0 Kg / HR : 119

Date: 25-Feb-2023 04:37:06 PM METS: 1.0/ 119 bpm 64% of THR BP: 145/90 mmHg Combined Medians/ BLC On/ Notch On/ HF 0.05 Hz/LE 35 Hz

EXTime: 05:57 0.0 mph, 0.0%

4X 80 mS Post J

25 mm/Sec. 1.0 Cm/mV

I
STL 0.5
STs 0.8



V1
2.0
1.1



II
1.8
2.9



V2
4.8
4.5

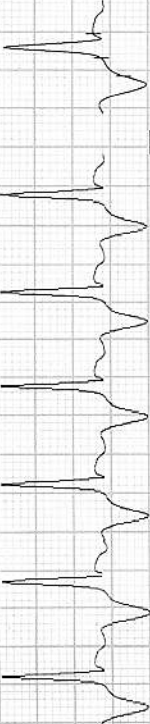

aVL
-0.4



III
1.3
2.2



V3
4.5
4.7



aVR
-1.1
-1.8



V4
3.8
4.2



aVL
-0.4
-0.7



V5
3.3
3.8



aVF
1.5
2.5

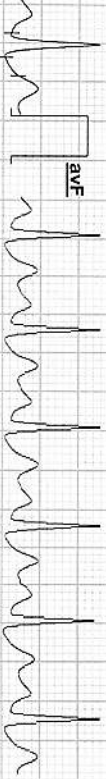

V6
1.2
2.2

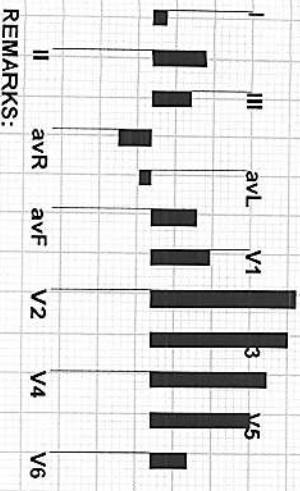

REMARKS:



270/ANISHA / 33 Yrs / F / 0 Cms / 0 Kg / HR : 92

Date: 25-Feb-2023 04:37:06 PM METS: 1.0/ 92 bpm 49% of THR BP: 140/85 mmHg Combined Medians/ BLC On/ Notch On/ HF 0.05 Hz/LF 35 Hz

EXTime: 05:57 0.0 mph, 0.0%

4X 80 mS Post J

25 mm/Sec: 1.0 Cm/mV

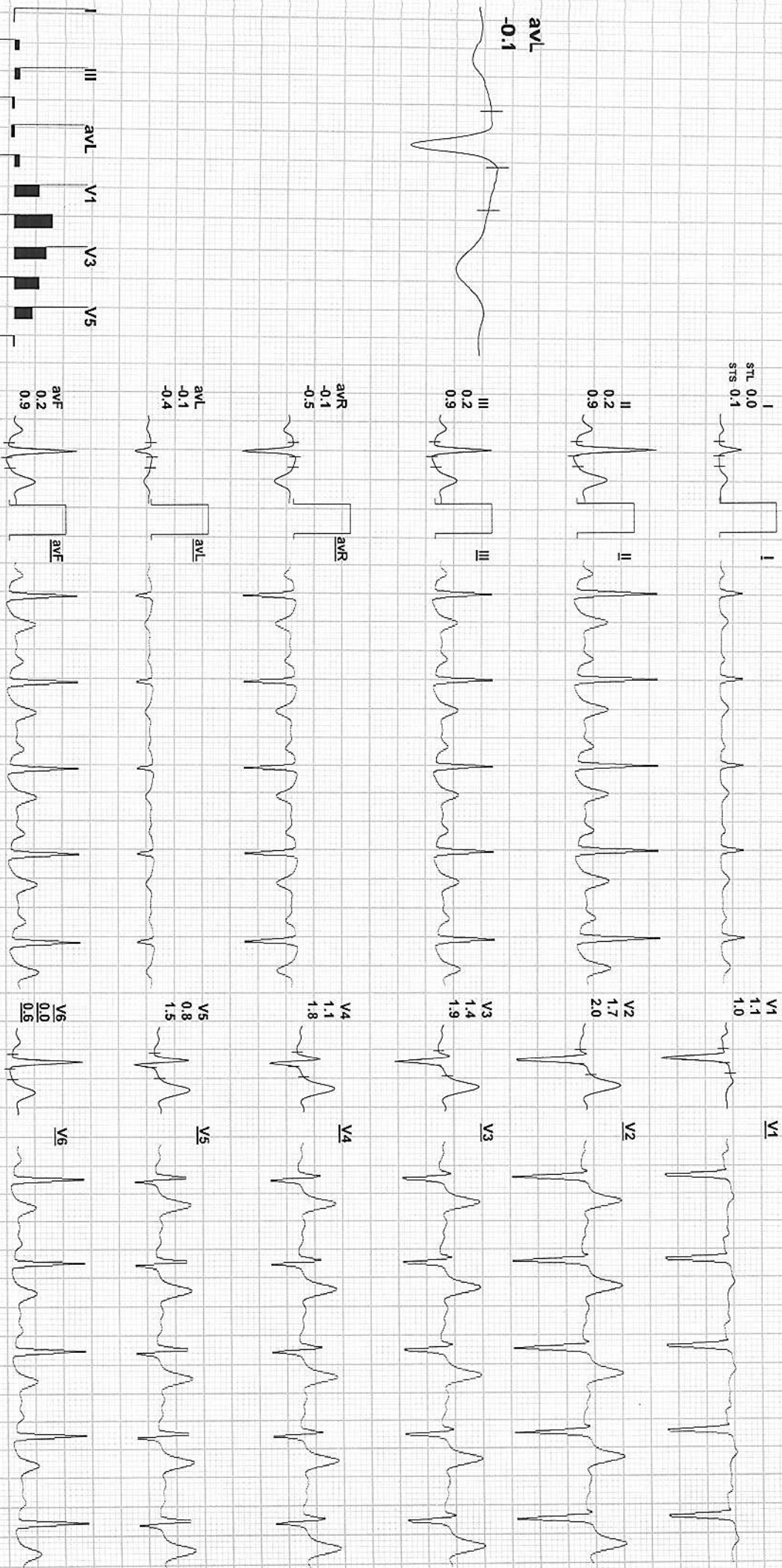

REMARKS:

(ADX_GEM216201125)(R)Allengers



270/ANISHA / 33 Yrs / F / 10 Cms / 0 Kg / HR : 84

Date: 25-Feb-2023 04:37:06 PM METS: 1.0/ 84 bpm 45% of THR BP: 130/80 mmHg Combined Medians/ BLC On/ Notch On/ HF: 0.05 HZ/ LF 35 Hz

EXTime: 05:57 0.0 mph, 0.0%

4X 80 ms Post J

25 mm/Sec. 1.0 Cm/mV

I
STL 0.2
STS 0.4



V1
1.0
1.0
0.3

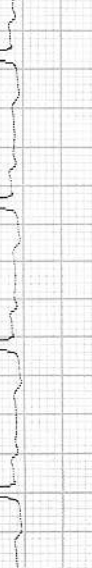

II
0.2
1.0

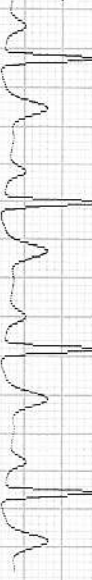
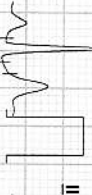

V2
2.3
1.7



III
0.1
0.7



V3
1.9
1.7



aVR
-0.2
-0.7



V4
1.5
1.6

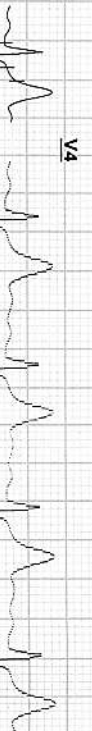

aVL
-0.1
-0.2

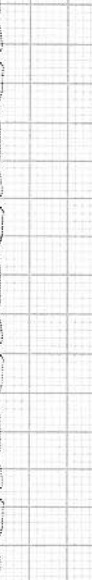

V5
1.3
1.4



aVF
0.2
0.9



V6
0.3
0.9

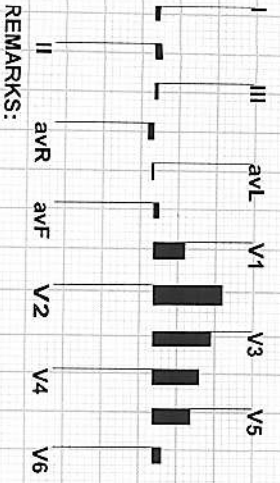

REMARKS:



270/ANISHA / 33 Yrs / F / 10 Cms / 0 Kg / HR : 83

Date: 25-Feb-2023 04:37:06 PM METS: 1.0/ 83 bpm 44% of THR BP: 125/80 mmHg Combined Medians/ BLC On/ Notch On/ HE 0.05 Hz/LF 35 Hz

EXTime: 05:57 0.0 mph, 0.0% 25 mm/Sec. 1.0 Cm/mV

4X 80 ms Post J

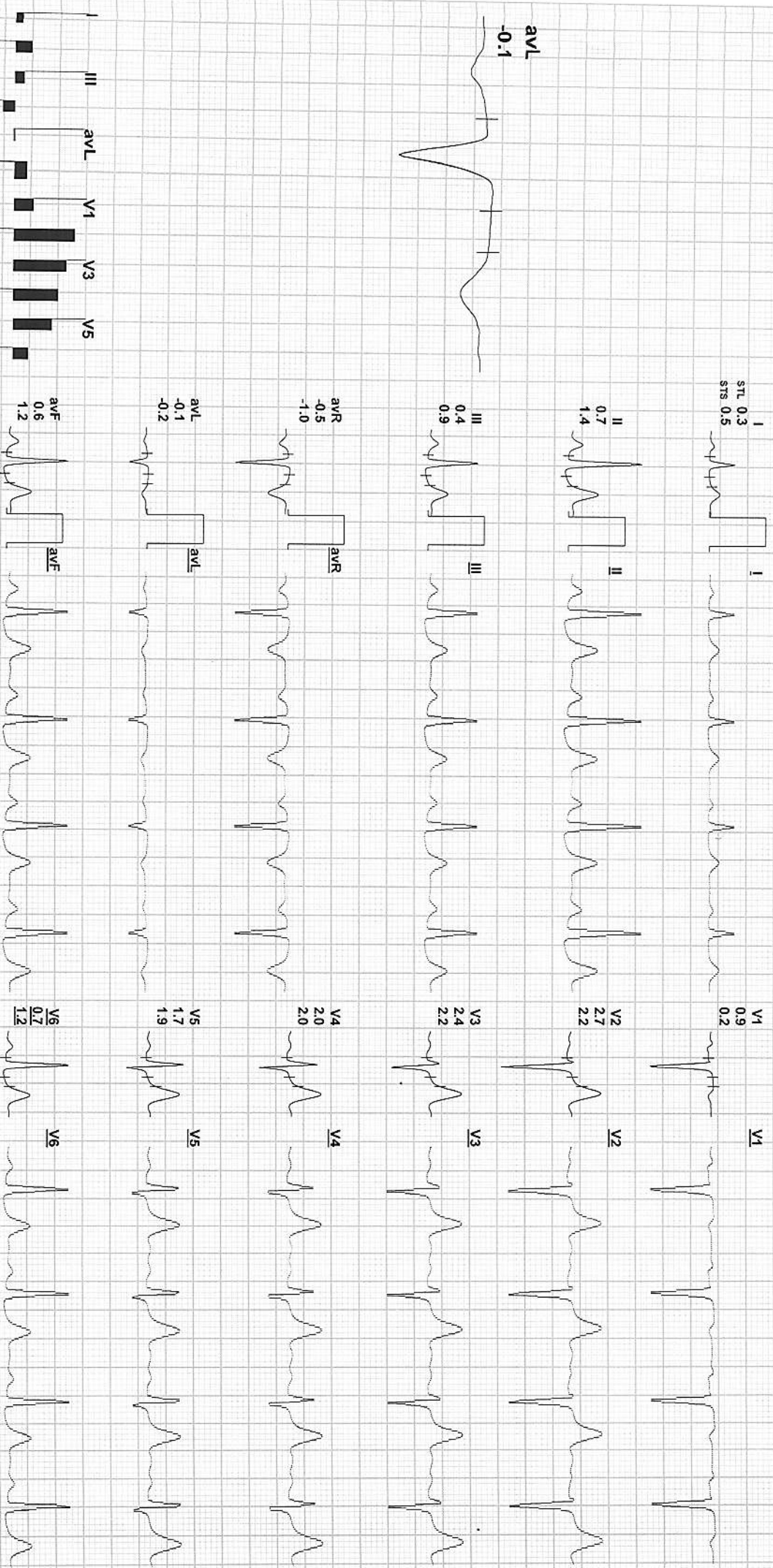

REMARKS:

(ADX_GEM216201125)(R)Allergers

R

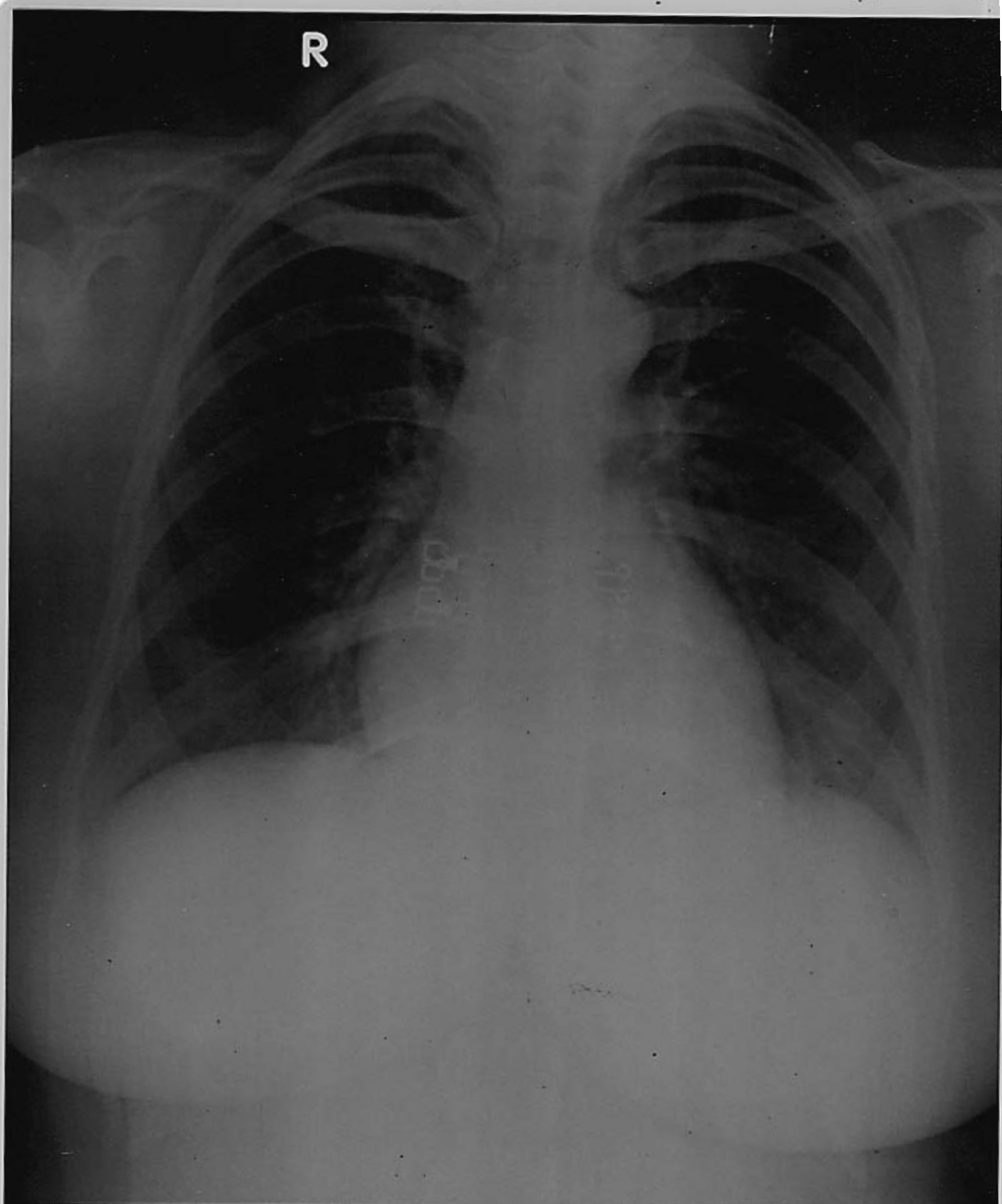

ANISHA KHAN 33YR 15913/23 F CHEST PA 25-Feb-23 11:02
ARAVALI HOSPITAL, 332 AMBAMATA SCHEME, UDAIPUR