



DEPARTMENT OF LABORATORY MEDICINE

6-1-82 & 6-1-83, Lakdi-ka-pool, Hyderabad - 500 004.

CLINICAL BIOCHEMISTRY

Patient Name : MR. VARA PRASAD G V	UHID : 8500502255
Age/Gender : 32 Years / Male	Encounter no : 852303254012
Consultant : Dr.GGH CONSULTANT.	
Lab Id : 85222332188	Report Status : FINAL
Request D/T : 25/03/2023 09:04:25	
Collect D/T : 25/03/2023 09:10:57	
Receive D/T : 25/03/2023 10:54:08	
Report D/T : 25/03/2023 14:18:08	
Specimen : BLOOD	
Referral : BANK OF BARODA	

Mediwheel Full Body Health Check-up - Male (Below 40 Yrs)

Test	Result	Units	Biological Reference Interval	Methodology
ALT/SGPT Alanine Amino Transferase	21	IU/L	<41	UV with P5P-IFCC
AST/SGOT Aspartate Aminotransferase	16	IU/L	<40	UV with P5P-IFCC
Alkaline Phosphatase, Serum (ALP)	56	IU/L	40-129	PNPP
Bilirubin Total Serum	0.4	mg/dL	0.3-1.2	Diazonium Ion
Bilirubin (Direct), Serum	0.1	mg/dL	<0.3	Diazotization
Protein Total, Serum				
Total Proteins	8.2	gm/dL	6.5-8.5	Biuret method
Albumin, Serum	4.9	gm/dL	3.5-5.2	Bromocresol Green
Globulin	3.3	gm/dL	2.5-3.5	Calculated
Albumin/Globulin (A/G) Ratio	1.48			Calculated
Albumin, Serum	4.9	gm/dL	3.5-5.2	Bromocresol Green
Globulin	3.3	gm/dL	2.5-3.5	Calculated
Creatinine	0.8	mg/dL	0.70-1.20	Alkaline Picrate method
Cholesterol	230	mg/dL	Desirable : <200; Borderline High : 201-239; High : >240	CHO-PAP
Cholesterol HDL, Serum	39	mg/dl	Desirable : >60; Borderline : 40-59; Undesirable : <40	Direct measure
Triglycerides	156	mg/dL	Desirable : <150; 150-199 Borderline Risk; More than 200 High Risk	Enzymatic



DEPARTMENT OF LABORATORY MEDICINE

6-1-82 & 6-1-83, Lakdi-ka-pool, Hyderabad - 500 004.

CLINICAL BIOCHEMISTRY

Patient Name : MR. VARA PRASAD G V	UHID : 8500502255
Age/Gender : 32 Years / Male	
Consultant : Dr.GGH CONSULTANT.	
Lab Id : 85222332188	Encounter no : 852303254012
Request D/T : 25/03/2023 09:04:25	
Collect D/T : 25/03/2023 09:10:57	
Receive D/T : 25/03/2023 10:54:08	
Report D/T : 25/03/2023 14:18:08	
Specimen : BLOOD	Report Status : FINAL
Referral : BANK OF BARODA	

Test	Result	Units	Biological Reference Interval	Methodology
Cholesterol LDL	159.8	mg/dL	Desirable : <100; Near optimal 100-129 ; Borderline High 130-159; High 160-189	Friedewald Formula
Cholesterol VLDL	31.2	mg/dL	Upto: 30	Friedewald Formula
Urea Nitrogen , Blood	9.8	mg/dL	6-20	Urease
Urea, Serum	21	mg/dL	16.6-48.5	Urease
Glycosylated Haemoglobin (HbA1C), Blood	5.9	%	4.0-6.5	Immunoturbidimetry
TSH Thyroid Stimulating Hormone, Serum	2.55	µIU/mL	0.27-4.20	ECLIA
T4 (Thyroxine), Serum	9.05	æg/dL	5.1-14.1	ECLIA
T3 (Tri Iodo Thyronine)	1.23	ng/mL	0.8-2.0	ECLIA
Glucose, Post Prandial Plasma Glucose (PPPG)	92 [L]	mg/dL	100-140	Hexokinase
Electrolytes (Na, K, Cl, Ca), Serum				
Sodium (Na+), Serum	142	mMol/L	136-145	ISE Indirect
Potassium (K+), Serum	4.5	mMol/L	3.5-5.1	ISE Indirect
Chloride (Cl), Serum	104	mMol/L	98-107	ISE Indirect
Calcium, Serum	9.7	mg/dL	8.6-10.0	BAPTA
Glucose (Fasting & Post Lunch), Plasma	100		100-140	Hexokinase

*** End of Report ***

DR V SRIVIDYA MD
CONSULTANT BIOCHEMIST

* Sample processed on the same day as collection unless specified other wise Test results relate only to the item tested
No part of the report can be reproduced without written permission of the laboratory
All Reports Need Clinical Correlations. Please Discuss if Needed. Tel.No.040 23491881



DEPARTMENT OF LABORATORY MEDICINE

6-1-82 & 6-1-83, Lakdi-ka-pool, Hyderabad - 500 004.

HAEMATOLOGY

Patient Name : MR. VARA PRASAD G V	UHID : 8500502255
Age/Gender : 32 Years / Male	Encounter no : 852303254012
Consultant : Dr.GGH CONSULTANT.	
Lab Id : 85222417425	Report Status : FINAL
Request D/T : 25/03/2023 09:04:25	
Collect D/T : 25/03/2023 09:10:58	
Receive D/T : 25/03/2023 09:51:47	
Report D/T : 25/03/2023 11:29:32	
Specimen : BLOOD,K2-EDTA Whole Blood	
Referral : BANK OF BARODA	

HAEMATOLOGY

Mediwheel Full Body Health Check-up - Male (Below 40 Yrs)

Test	Result	Units	Biological Reference Interval	Methodology
Haemoglobin Estimation	15.7	g%	M : 13 - 17 / F : 12 - 15	
Peripheral Smear-Examination	Red Blood Cells are normocytic normochromic. Leucocytes shows relative eosinophilia. Platelets are adequate.			Microscopy/Leishmann
Platelet Count	3.72	lakhs/ul	1.5-4.4	Automated- Cell counter
WBC Count (TC & DC)				
Total WBC Count	7920	cells/ul	4500-11000	
DC				
Neutrophils	61	%	40-75	Microscopy /Leishmann stain
Lymphocytes	28	%	20-40	Microscopy / Leishmann stain
Monocytes	03	%	2.0 - 10.0	Microscopy / Leishmann stain
Eosinophils	07	%	1.0 - 6.0	Microscopy /Leishmann stain
Basophils	01	%	0-1	Microscopy / Leishmann stain
TC & DC, Blood				
Total WBC Count	7920	cells/ul	4500-11000	
DC				
Neutrophils	61	%	40-75	Microscopy /Leishmann stain
Lymphocytes	28	%	20-40	Microscopy / Leishmann stain
Monocytes	03	%	2.0 - 10.0	Microscopy / Leishmann stain
Eosinophils	07	%	1.0 - 6.0	Microscopy /Leishmann stain
Basophils	01	%	0-1	Microscopy / Leishmann stain



DEPARTMENT OF LABORATORY MEDICINE

6-1-82 & 6-1-83, Lakdi-ka-pool, Hyderabad - 500 004.

HAEMATOLOGY AND CLINICAL PATHOLOGY

Patient Name : MR. VARA PRASAD G V	UHID : 8500502255
Age/Gender : 32 Years / Male	
Consultant : Dr.GGH CONSULTANT.	Encounter no : 852303254012
Lab Id : 85222417425	
Request D/T : 25/03/2023 09:04:25	Report Status : FINAL
Collect D/T : 25/03/2023 09:10:58	
Receive D/T : 25/03/2023 09:51:47	
Report D/T : 25/03/2023 11:29:32	
Specimen : BLOOD,K2-EDTA Whole Blood	
Referral : BANK OF BARODA	

Test	Result	Units	Biological Reference Interval	Methodology
Packed Cell Volume (PCV/Haematocrit)	49.0	vol%	40-50	
RBC Count & Red Cell Indices				
Haemoglobin (Hb)	15.7	g%	M : 13 - 17 / F : 12 - 15	Colorimetric
Packed Cell Volume (PCV/Haematocrit)	49.0	vol%	40-50	
MCV	87.0	fl	83-101	Automated- Cell counter
MCH	27.9	pg	27-32	Calculated
MCHC	32.0	g%	31-36	Calculated

HAEMATOLOGY AND CLINICAL PATHOLOGY

Mediwheel Full Body Health Check-up - Male (Below 40 Yrs)

Test	Result	Units	Biological Reference Interval	Methodology
RBCs	5.63	mill/ul	4.5 - 5.5	microscopy

*** End of Report ***

DR VODALA VINAY KUMAR
CONSULTANT PATHOLOGIST

* Sample processed on the same day as collection unless specified other wise Test results relate only to the item tested
No part of the report can be reproduced without written permission of the laboratory
All Reports Need Clinical Correlations. Please Discuss If Needed. Tel.No.040 23491881



DEPARTMENT OF LABORATORY MEDICINE

6-1-82 & 6-1-83, Lakdi-ka-pool, Hyderabad - 500 004.

HAEMATOLOGY AND CLINICAL PATHOLOGY

Patient Name : MR. VARA PRASAD G V	UHID : 8500502255
Age/Gender : 32 Years / Male	
Consultant : Dr.GGH CONSULTANT.	Encounter no : 852303254012
Lab Id : 85222503946	
Request D/T : 25/03/2023 09:04:25	Report Status : FINAL
Collect D/T : 25/03/2023 09:10:58	
Receive D/T : 25/03/2023 10:57:38	
Report D/T : 25/03/2023 12:17:52	
Specimen : urine	
Referral : BANK OF BARODA	

HAEMATOLOGY AND CLINICAL PATHOLOGY

Mediwheel Full Body Health Check-up - Male (Below 40 Yrs)

Test	Result	Units	Biological Reference Interval	Methodology
Complete Urine Examination (CUE)				
Gross Examination				
Colour	Yellow		PALE YELLOW	
Appearance	Hazy		CLEAR	
Specific Gravity	1.025		1.001-1.035	Bromothymol blue
Reaction	Acidic		ALKALINE	
Proteins	Nil		NEGATIVE	Protein errors of indicators
Sugar	Nil		NEGATIVE	Glucose oxidase peroxidase reaction
Ketone Bodies	Negative		NEGATIVE	Acetest tablet test(sodium nitro prusside)
Bile Salts	Negative		NEGATIVE	Diazo reagent
Bile Pigments	Negative		NEGATIVE	Diazo reagent
Urobilinogen	Normal	E units	Normal (0.3 - 1.0)	Para-dimethyl amino benzaldehyde
Microscopic Examination				
Epithelial Cells	2 - 4	/hpf	ABSENT	microscopy
Pus Cells	2 - 4	/hpf	ABSENT	
RBCs	Nil	/hpf	0-3	microscopy
Others	Nil			

*** End of Report ***
DR VODALA VINAY KUMAR
CONSULTANT PATHOLOGIST

* Sample processed on the same day as collection unless specified other wise Test results relate only to the item tested
No part of the report can be reproduced without written permission of the laboratory
All Reports Need Clinical Correlations. Please Discuss If Needed. Tel.No.040 23491881



DEPARTMENT OF LABORATORY MEDICINE

1-82 & 6-1-83, Lakdi-ka-pool, Hyderabad - 500 004.

HAEMATOLOGY AND CLINICAL PATHOLOGY

Patient Name	: MR. VARA PRASAD G V	UHID	: 8500502255
Age/Gender	: 32 Years / Male		
Consultant	: Dr.GGH CONSULTANT.	Encounter no	: 852303254012
Lab Id	: 85222503946		
Request D/T	: 25/03/2023 09:04:25	Report Status	: FINAL
Collect D/T	: 25/03/2023 09:10:58		
Receive D/T	: 25/03/2023 10:57:38		
Report D/T	: 25/03/2023 12:17:52		
Specimen	: urine		
Referral	: BANK OF BARODA		

HAEMATOLOGY AND CLINICAL PATHOLOGY

Mediwheel Full Body Health Check-up - Male (Below 40 Yrs)

Test	Result	Units	Biological Reference Interval	Methodology
Blood	Negative		NEGATIVE	

*** End of Report ***

DR VODALA VINAY KUMAR
CONSULTANT PATHOLOGIST

* Sample processed on the same day as collection unless specified other wise Test results relate only to the item tested
No part of the report can be reproduced without written permission of the laboratory
All Reports Need Clinical Correlations. Please Discuss if Needed. Tel.No.040 23491881



DEPARTMENT OF LABORATORY MEDICINE

6-1-82 & 6-1-83, Lakdi-ka-pool, Hyderabad - 500 004.

DEPARTMENT OF TRANSFUSION MEDICINE

NAME	: Mr. VARA PRASAD.G V	UHID	: 8500502255
OP NO	: 852303254012	LAB ID	:
Age/SEX	: 32 Years/Male	REQ DATE	: 25/03/2023 09:04:25
ACK DATE	: 25/03/2023 09:10:58	REP DATE:	: 25/03/2023 11:09:11
CONSULTANT	: DR.GGH CONSULTANT		

Blood Grouping

Blood Group : "B"

Rh (D) Type: Positive

DR VODALA VINAY KUMAR
Medical Officer

Done By : Syed Khaza

* Sample processed on the same day as collection unless specified other wise. Test results relate only to the sample tested

No part of the report can be reproduced without written permission of the laboratory

All Reports Need Clinical Correlations. Please Discuss If Needed, Tel.No.040-23491603.



NAME:	Mr.VARA PRASAD.G V	UHID:	8500502255
OP NO:	852303254012	RADIOLOGY ID:	85225506281
Age/SEX:	32 Years/Male	REQ DATE:	25/03/2023 09:04:25
CONSULTANT:	DR.GGH CONSULTANT	REP D/T:	25/03/2023 09:45:17
		SCAN D/T:	25/03/2023 00:00:00
Procedure Start Time :	25/03/2023 09:32:00	Procedure End Time :	25/03/2023 09:40:00

DEPARTMENT OF RADIOLOGY (ULTRASOUND)
U/S WHOLE ABDOMEN

Liver: Normal in size and contour. Parenchymal echotexture is increased. No focal lesions. No IHBD. Portal and hepatic veins are normal.

Gall Bladder: Well distended. No evidence of calculi. Wall thickness is normal. No pericholecystic collection. CBD is normal.

Spleen: Normal in size and echotexture. No focal lesion .

Pancreas: Head, body and tail regions are normal.No evidence of calculi/calcification.No evidence of peripancreatic fluid collections.

Kidneys: Normal in size(RK:107mm LK:112mm) and echotexture. Contour is smooth. Corticomedullary differentiation maintained. No evidence of calculi. No hydronephrosis.

Urinary Bladder : Partially distended. No calculi/ wall thickening.

Aorta, IVC : Normal .

Prostate: Normal in size (volume: 17.8cc) and echotexture.

No evidence of free fluid /lymphadenopathy.

Impression: Grade II fatty liver

DR.SRIDHAR REDDY
CONSULTANT RADIOLOGIST

32 Years

Male

Rate 107 : Sinus tachycardia.....rate> 99
: Borderline T wave abnormalities.....T/QRS ratio < 1/20 or flat T

PR 137
QRS 92
QT 281
QTc 375

--AXIS--

P 69
QRS 68
T -10

12 Lead; Standard Placement

- BORDERLINE ECG -

Unconfirmed Diagnosis

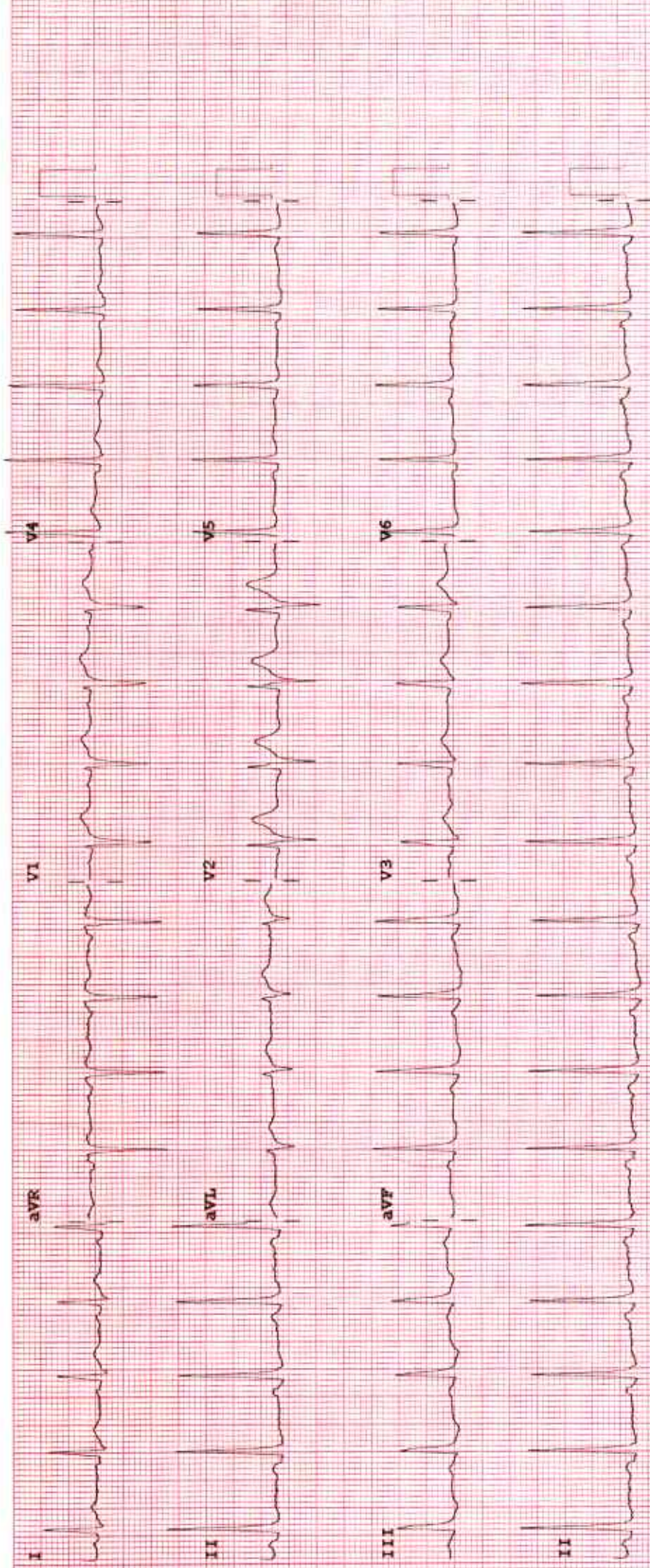

Device:

Speed: 25 mm/sec

Limb: 10 mm/mV

Chest: 10.0 mm/mV

F 50~ 0.15-100 Hz

100B CL

P?



NAME: Mr.VARA PRASAD G V
AGE/SEX: 32 Years/Male
CONSULTANT: DR.GGH CONSULTANT
CATH NO : 0

OP NO: 852303254012
UHID: 8500502255
DATE: 25/03/2023

ECHO CARDIOGRAPHIC REPORT

Mitral Valve : Normal
Aortic Valve : Normal
Tricuspid Valve : Normal
Pulmonary Valve : Normal
Left Atrium : 3.5 cm
Left Ventricle : EDD: 4.6 cm ESD: 3.2 cm EF: 62 %
IVS : 1.0 cm PW: 1.0 cm
Right Atrium : Normal
Right Ventricle : Normal
IVS : Intact
IAS : Intact
Aorta : 3.0 cm
Pulmonary Artery : Normal
Pericardium : No Effusion
Doppler Color : No MR/AR; Trivial TR, TR: jet vel: 2.1m/sec ,RVSP-26mmHg
Study : MVF: E-0.8m/sec, A-0.5 m/sec. ABF: 1.3m/sec, PBF: 0.7m/sec
Others :
Conclusion : Normal sized cardiac chambers
jp. No LV RWMA
Good LV/RV Function
No MR/AR, Trivial TR/No PAH
No PE/LV clot

Done By :

DR. CHANDAN KUMAR P

Associate Cardiologist

Note: This professional Opinion Needs Clinical Correlation For Proper Diagnosis

Confirmed By :

DR. Kondal Rao G MBBS, DM - Cardiology,
MD - General Medicine

SENIOR INTERVENTIONAL CARDIOLOGIST

TABULAR SUMMARY REPORT

MR VARA PRASAD

ID: 000502255
 Visit:
 25-Mar-2023
 12:44:02

32years
 Asian
 Male

BRUCE
 Max HR: 161bpm
 Max BP: 140/80
 Reason for Termination: Max HR attained

Referred by: MHC
 Test ind: TO R.O CAD

Total Exercise time: 7:36
 85% of max predicted 188bpm
 Maximum workload: 9.4 METS

25.0 mm/s
 10.0 mm/mV
 100hz

Phase Name	Stage Name	Time in Stage	Speed (mph)	Grade (%)	WorkLoad (METS)	HR (bpm)	BP (mmHg)	RPF (x100)
PRETEST	SUPINE	0:44	**x	**x	2.0	101	120/80	121
	STANDING	0:33	0.8	0.0	3.1	106	120/80	127
EXERCISE	STAGE 1	3:00	1.7	10.0	4.5	125	120/80	154
	STAGE 2	3:00	2.5	12.0	7.0	143	130/80	186
	STAGE 3	1:36	3.4	14.0	9.4	161	140/80	225
RECOVERY	Post	3:15	**x	**x	1.0	120	130/80	156

low
 probability of revascularization

[Handwritten signature]

Technician: SAHITHI

GLOBAL HOSPITAL LKP HYD.

Unconfirmed

MAC55 010B

ID: 000502255
 Vist: 25-Mar-2023
 12:44:02

32-year-old Asian Male

BRUC3
 Max F-R: 161bpm 85% of max predicted 188bpm
 Max E.P.: 140/80
 Total Exercise time: 7:33
 Maximum workload: 9.4 METS

25.0 mm/s
 10.0 mm/mV
 100Hz

Referred by: MHC
 Test mit: TO R/O CAD

BASELINE EXERCISE	MAX ST EXERCISE	PEAK EXERCISE	TEST END RECOVERY	BASELINE EXERCISE	MAX ST EXERCISE	PEAK EXERCISE	TEST END RECOVERY	TEST END RECOVERY	PEAK EXERCISE	TEST END RECOVERY
0:30 140bpm BP: 120/80	7:26 160bpm BP: 140/80	7:36 161bpm BP: 140/80	5:16 120bpm BP: 130/80	0:00 140bpm BP: 120/80	7:26 160bpm BP: 140/80	7:36 161bpm BP: 140/80	5:16 120bpm BP: 130/80	5:16 120bpm BP: 130/80	7:36 161bpm BP: 140/80	5:16 120bpm BP: 130/80
I 1.4 1.0	I 1.7 1.0	I 1.5 1.5	I 1.2 1.5	V1 -0.1 -0.9	V1 1.0 -0.9	V1 0.3 -0.5	V1 0.2 -0.3	V1 0.2 -0.3	V1 0.3 -0.5	V1 0.2 -0.3
II 1.5 0.5	II -0.3 1.6	II 0.3 2.1	II 0.7 1.7	V2 0.3 1.5	V2 1.3 2.2	V2 0.3 2.0	V2 1.9 1.6	V2 0.3 2.0	V2 0.3 2.0	V2 1.9 1.6
III 1.2 0.1	III -1.7 0.5	III -1.5 0.4	III -0.5 1.0	V3 0.3 2.3	V3 1.7 2.3	V3 0.1 0.9	V3 0.1 1.5	V3 0.1 1.5	V3 0.1 0.9	V3 0.1 1.5
aVR -1.8 -2.3	aVR -0.7 -1.9	aVR -1.0 -2.6	aVR -0.5 -1.0	V4 2.5 1.6	V4 1.6 1.4	V4 1.5 0.3	V4 1.5 0.9	V4 1.5 0.9	V4 1.5 0.3	V4 1.5 0.9
aVL 0.6 1.0	aVL 1.1 -0.6	aVL 1.4 -0.4	aVL 1.8 1.1	V5 1.9 1.4	V5 1.7 1.6	V5 0.7 1.4	V5 1.0 0.7	V5 0.7 1.0	V5 0.7 1.4	V5 1.0 0.7
aVF 1.2 1.1	aVF -0.9 1.3	aVF -0.6 0.8	aVF 1.1 1.4	V6 0.5 0.5	V6 -0.5 1.7	V6 -0.1 1.7	V6 0.1 1.2	V6 0.1 1.2	V6 -0.1 1.7	V6 0.1 1.2

Technician: SAHITHI

GLOBAL HOSPITAL LKP HYD.

Unconfirmed

MAC55 010B

Lead ST(mm)
 Slope(mV/s)

ID: 000502255
Visit:
25-Mar-2023
12:44:33

104bpm
BP: 120/80

PRETEST
SUPINE
0:32

BRUCE
** *mph
** *%



40 Hz 25.0 mm/s 10.0 mm/mV

A-H-S-HR 46

4 by 2.5s + 1 rhythm ld

MAC55 010B

0

ID: 000502255

Visit:

25-Mar-2023

12:44:48

BRUCE

** *mph

** *%

PRETEST
STANDING

0:47

102bpm

BP: 120/80

aVR

aVL

aVF

V1

V2

V3

V4

V5

V6

V1

V2

V3

V4

V5

V6

V1

V2

V3

V4

V5

V6

V1

V2

V3

V4

V5

V6

V1

V2

V3

V4

V5

V6

V1

V2

V3

V4

V5

V6

V1

V2

V3

V4

V5

V6

V1

V2

V3

V4

V5

V6

V1

V2

V3

V4

V5

V6

V1

V2

V3

V4

V5

V6

V1

V2

V3

V4

V5

V6

V1

V2

V3

V4

V5

V6

V1

V2

V3

V4

V5

V6

V1

V2

V3

V4

V5

V6

V1

V2

V3

V4

V5

V6

V1

V2

V3

V4

V5

V6

V1

V2

V3

V4

V5

V6

V1

V2

V3

V4

V5

V6

V1

V2

V3

V4

V5

V6

V1

V2

V3

V4

V5

V6

V1

V2

V3

V4

V5

V6

V1

V2

V3

V4

V5

V6

V1

V2

V3

V4

V5

V6

V1

V2

V3

V4

V5

V6

V1

V2

V3

V4

V5

V6

V1

V2

V3

V4

V5

V6

V1

V2

V3

V4

V5

V6

V1

V2

V3

V4

V5

V6

V1

V2

V3

V4

V5

V6

V1

V2

V3

V4

V5

V6

V1

V2

V3

V4

V5

V6

V1

V2

V3

V4

V5

V6

V1

V2

V3

V4

V5

V6

V1

V2

V3

V4

V5

V6

V1

V2

V3

V4

V5

V6

V1

V2

V3

V4

V5

V6

V1

V2

V3

V4

V5

V6

V1

V2

V3

V4

V5

V6

V1

V2

V3

V4

V5

V6

V1

V2

V3

V4

V5

V6

V1

V2

V3

V4

V5

V6

V1

V2

V3

V4

V5

V6

V1

V2

V3

V4

V5

V6

V1

V2

V3

V4

V5

V6

V1

V2

V3

V4

V5

V6

V1

V2

V3

V4

V5

V6

V1

V2

V3

V4

V5

V6

V1

V2

V3

V4

V5

V6

V1

V2

V3

V4

V5

V6

V1

V2

V3

V4

V5

V6

V1

V2

V3

V4

V5

V6

V1

V2

V3

V4

V5

V6

V1

V2

V3

V4

V5

V6

V1

V2

V3

V4

V5

V6

V1

V2

V3

V4

V5

V6

V1

V2

V3

V4

V5

V6

V1

V2

V3

V4

V5

V6

V1

V2

V3

V4

V5

V6

V1

V2

V3

V4

V5

V6

V1

V2

ID: 000502255
Visit:
25-Mar-2023
12:48:09

125bpm
BP: 120/80
ST @ 10mm/mV
80ms post J

BRUCE
1.7mph
10.0%

EXERCISE
STAGE 1
2:50

Lead
ST(mm)
Slope(mV/s)



40 Hz
25.0 mm/s
10.0 mm/mV

A-H-S-HR 46

Computer Synthesized Rhythm
MAC55 010B

ID: 000502255

Visit:

25-Mar-2023

12:51:09

EXERCISE

STAGE 2

5:50

BRUCE

2.5mph

12.0%

144bpm

BP: 130/80

ST @ 10mm/mV

80ms postJ

Lead
ST(mm)
Slope (mV/s)



Raw Rhythm

40 Hz 25.0 mm/s 10.0 mm/mV

A-H-S-HR 46

Computer Synthesized Rhythm

MAC-55 010B

11

ID: 000502255

Visit:

25-Mar-2023

12:52:55

BRUCE

3.4mph

14.0%

EXERCISE

STAGE 3

7:36

161bpm

BP: 140/80

ST @ 10mm/mV

80ms postL

Lead
ST (mm)
Slope (mV/s)

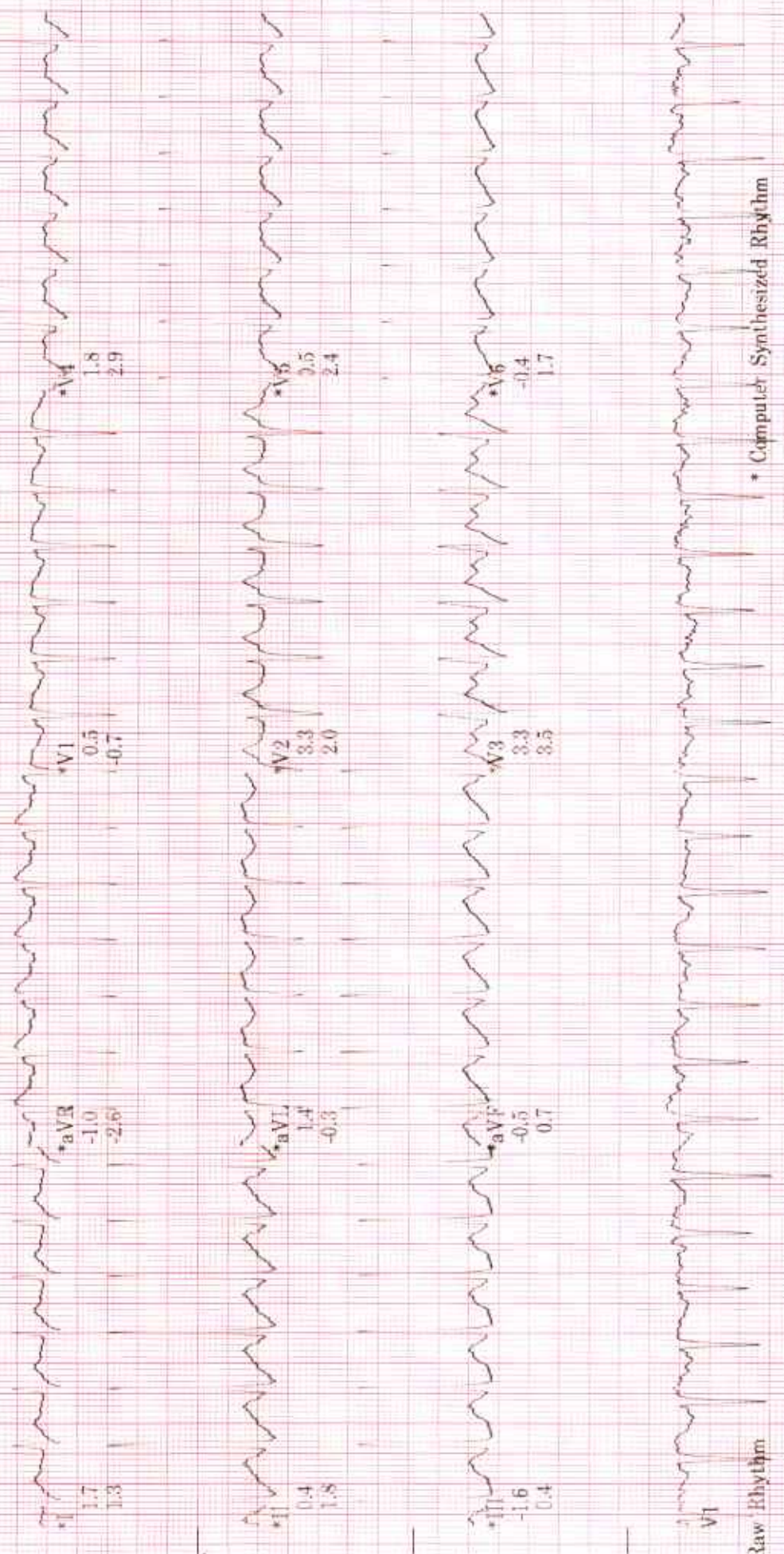

* Computer Synthesized Rhythm

MAC55 010B

A-H-S-HR 46

10.0 mm/mV

25.0 mm/s

40 Hz

Raw Rhythm

ID: 000502255

Visit:

25-Mar-2023

12:53:55

BRUCE

** *mph

** *%

RECOVERY

Post

1:00

134bpm

ST @ 10mm/mV

80ms post

Lead
ST(mm)
Slope(mV/s)



Raw Rhythm

40 Hz 25.0 mm/s 10.0 mm/mV

A-H-S-HR 46

Computer Synthesized Rhythm

MAC55 010B

ID: 400502255
Visit
25-Mar-2023
12:53:57

BRUCE
** *mph
** *%

RECOVERY
Post
3:00

120bpm

ST @ 10mm/mV
80ms postL

Lead
ST(hmm)
Slope(mV/s)



* Computer Synthesized Rhythm

MAC55 010B

ID: 000502255

Visit:

25-Mar-2023

12:57:33

RECOVERY

Post 5:00

117bpm

ST @ 10mm/mV
80ms postJ

BRUCE

** mph
** %

Lead
ST (mm)
Slope (mV/s)

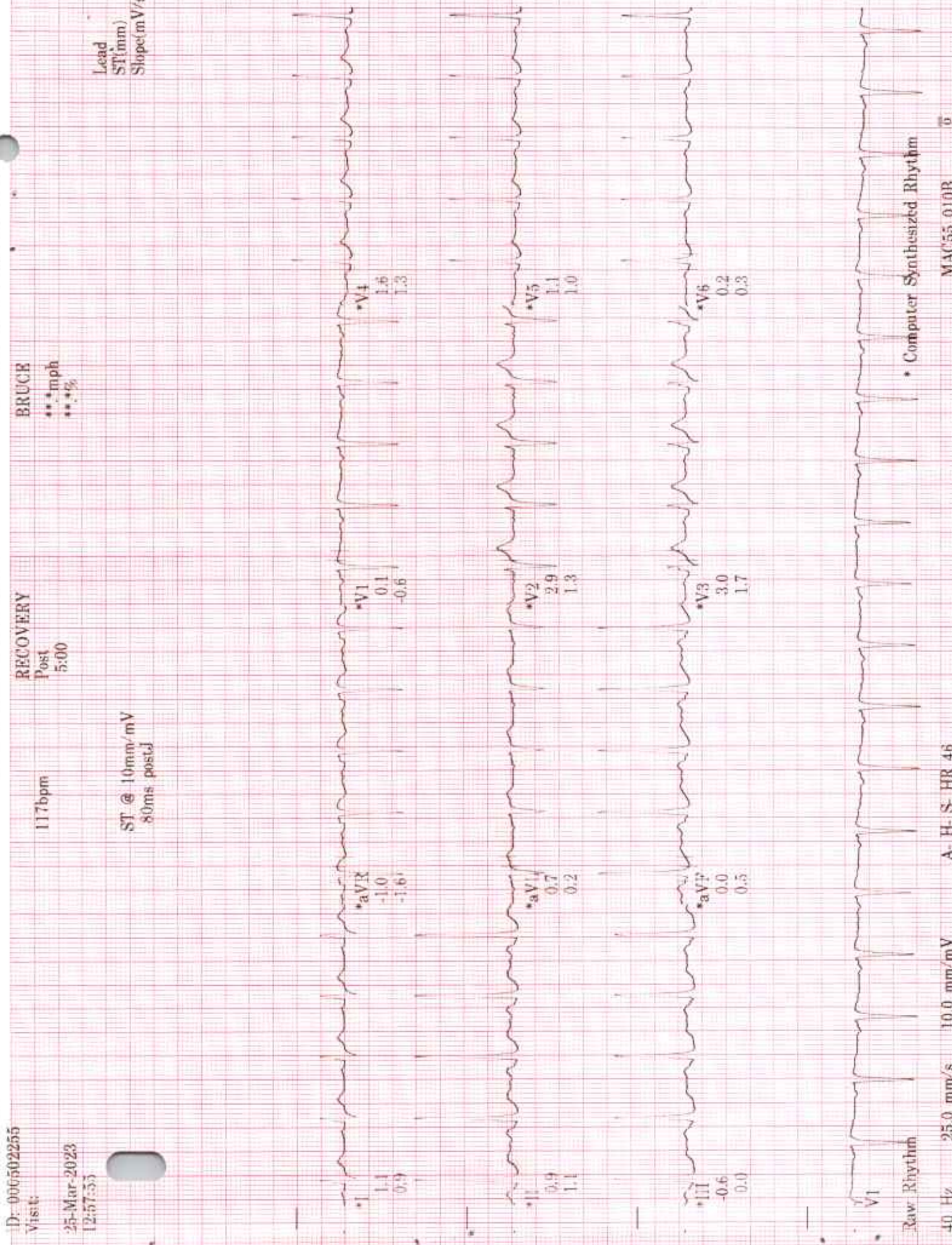

Raw Rhythm

40 Hz 25.0 mm/s 10.0 mm/mV

A-H-S-HR 46

* Computer Synthesized Rhythm

MAC55 010B

0