

BP - 120/80  
P - 98/120  
H - 152.0 cm  
Wt - 63 kg

Mrs. Rinky Pradhan  
Age - 40y / F

21/02/23

NO H10 DMIT) Hm

2 sub done Hypo Glycemia

EBC - 11.8 / 6.16 / 204 / 38

PBS - 110.1 PP - 116.0

Lipid - 142 / 73 / 86.4

HbA1c - 5.6

Uric Acid - 2.63

LFT - 36 / 27 / 98

T3 - 1.17

T4 - 8.39

SH - 7.28

USS - Chole lithy  
Intr. Murk Hm

8  
RFT HBD<sub>3</sub> 213 217  
x 1mg

**Dr. Animesh Choudhary**  
MD Medicine  
Reg. No. CGMC 3583/2011  
Apollo Clinic, Raipur



adv -  
cpr 1menH → TSH

Signad opr

20/02/2023

Mrs. Ruben Pradhan 40F

LMP = 26/01/2023

P<sub>2</sub> — 19y ✓ ♀ NVDs.  
      — 16y ✓ ♂ NVDs.

d-3d/30-32d.  
Reg (N) flow

TT not done.

TSH = 7.28

P/A - soft  
non-tender

USG - 24.4 x 17.1 mm  
intramural fibroid  
multiple gall stones  
Cyst size 1.39"

P/S — ex smooth mucoid dis + n/  
PAP smear taken.  
P/V — ut. Rv MPS C ↑  
Bp free

PAP smear - Done

Tcb. EIToxin 25 mcg BBT - 8Wks.

A<sub>u</sub> with PAP report

Repeat TSH after 8 wks



**Patient Name** : Mrs. RINKU PRADHAN  
**UHID/MR No.** : FRAI.0000027029  
**Visit Date** : 20-02-2023 12:58  
**Sample Collected on** : 20-02-2023 13:07  
**Ref Doctor** : Bank of Baroda  
**Emp/Auth/TPA ID** : 456453  
**Sponsor Name** : MEDIWHEEL PVT LTD

**Age / Gender** : 40Y/Female  
**OP Visit No** : FRAIOPV49408  
**Reported on** : 20-02-2023 18:46  
**Specimen** : Whole Blood (Edta)  
**Pres Doctor:** :

**DEPARTMENT OF LABORATORY MEDICINE**

TEST NAME	RESULT	BIOLOGICAL REFERENCE INTERVALS	UNITS
<b>COMPLETE BLOOD COUNT</b>			
HAEMOGLOBIN*	11.8*	12.0 - 15.0	gm%
Method: CELL COUNTER			
RBC COUNT	4.31	3.5 - 5.5	million/cumm
Method: CELL COUNTER			
HEMATOCRIT(PCV)	36.5*	37 - 50	%
Method: CELL COUNTER			
MCV	84.7	76 - 96	fl
Method: CELL COUNTER			
MCH	27.4	27 - 32	pg
Method: CELL COUNTER			
MCHC	32.3	31 - 35	gm/dl
Method: CELL COUNTER			
RDW	13.4	12 - 15.10	%
Method: CELL COUNTER			
TOTAL WBC COUNT	6.16	4 - 11	thous/cumm
Method: CELL COUNTER			
NEUTROPHIL	66	40 - 75	%
Method: CELL COUNTER			
LYMPHOCYTE	29	20 - 40	%
Method: CELL COUNTER			
EOSINOPHIL	01	01 - 06	%
Method: CELL COUNTER			
MONOCYTE	04	02 - 08	%
Method: CELL COUNTER			
BASOPHIL	00	00 - 01	%
Method: CELL COUNTER			
PLATELET COUNT	204	150 - 450	lacs/cumm
Method: CELL COUNTER			
ESR	35*	00 - 20	mm/hr
Method: CELL COUNTER			

**End of the report**

\*THIS PAPER IS ONLY FOR CLINICAL REPORTING PURPOSE ONLY  
**Results are to be correlated clinically**

Apollo Clinic

LICENSEE : SAMRIDDI AROGYAM PVT. LTD.

Apollo Clinic, Classic Near Ashoka Ratan, VIP Estate, Shankar Nagar, Raipur (C.G.)

Email: raipur@apolloclinic.com | Website: www.apolloclinic.com

Online appointments: www.askapollo.com | Online reports: https://phr.apolloclinic.com

**+91 96918 26363**

**Dr. PRIYANKA R SAHAI**  
**M.B.B.S, MD 71 4033341/42**  
**PATHOLOGIST**

**Patient Name** : Mrs. RINKU PRADHAN  
**UHID/MR No.** : FRAI.0000027029  
**Visit Date** : 20-02-2023 12:58  
**Sample Collected on** : 20-02-2023 13:07  
**Ref Doctor** : Bank of Baroda  
**Emp/Auth/TPA ID** : 456453  
**Sponsor Name** : MEDIWHEEL PVT LTD

**Age / Gender** : 40Y/Female  
**OP Visit No** : FRAIOPV49408  
**Reported on** : 20-02-2023 18:46  
**Specimen** : Citrated Blood  
**Pres Doctor:** :

**DEPARTMENT OF LABORATORY MEDICINE**

<b>TEST NAME</b>	<b>RESULT</b>	<b>BIOLOGICAL REFERENCE INTERVALS</b>	<b>UNITS</b>
<b>ERYTHROCYTE SEDIMENTATION RATE (ESR)</b> ERYTHROCYTE SEDIMENTATION RATE (ESR) Method: Westergren	30*	00 - 29	mm/hr
<b>BLOOD GROUP AND RH TYPE</b> BLOOD GROUP Method: Slide Test	B	A, B, O, AB	
RH:	Positive	POSITIVE, NEGATIVE	

**End of the report**

*Results are to be correlated clinically*

Lab Technician / Technologist  
Kamlesh\_Kumar



Dr. PRIYANKA R SAHAI  
M.B.B.S, MD  
PATHOLOGIST



**Patient Name** : Mrs. RINKU PRADHAN  
**UHID/MR No.** : FRAI.0000027029  
**Visit Date** : 20-02-2023 12:58  
**Sample Collected on** : 20-02-2023 13:07  
**Ref Doctor** : Bank of Baroda  
**Emp/Auth/TPA ID** : 456453  
**Sponsor Name** : MEDIWHEEL PVT LTD

**Age / Gender** : 40Y/Female  
**OP Visit No** : FRAIOPV49408  
**Reported on** : 20-02-2023 18:46  
**Specimen** : Plasma(Fluoride)  
**Pres Doctor:** :

**DEPARTMENT OF LABORATORY MEDICINE**

TEST NAME	RESULT	BIOLOGICAL REFERENCE INTERVALS	UNITS
<b>GLUCOSE - ( FASTING )</b>			
GLUCOSE - ( FASTING ) Method: REAGENT GRADE WATER	110.0	60 - 120	mg/dl
<b>GLUCOSE - ( POST PRANDIAL )</b>			
GLUCOSE - ( POST PRANDIAL ) Method: REAGENT GRADE WATER	116.0	70 - 140	mg/dl
<b>LIPID PROFILE TEST (PACKAGE)</b>			
Total Cholesterol Method: Spectrophotometric	142.0	00 - 200	mg/dl
Triglyceride Method: Spectrophotometric	73.0	60 - 150	mg/dl
HDL Method: Spectrophotometric	41.0	35 - 60	mg/dl
LDL Method: Spectrophotometric	86.4	60 - 130	mg/dl
VLDL Method: Spectrophotometric	14.6	10 - 50	mg/dl
Cholesterol/HDL Method: Spectrophotometric	3.46		
<b>KFT - RENAL PROFILE-SERUM</b>			
BUN : Method: Spectrophotometric	09	7 - 20	mg/dL
Creatinine . Method: Jaffe	0.82	0.6 - 1.2	mg/dL
Uric Acid Method: Enzymatic	2.63	2.6 - 7.2	mg/dL
<b>GLYCOSYLATED HEMOGLOBIN (HBA1C)</b>			
GLYCOSYLATED HEMOGLOBIN (HBA1C) - WHOLE BLOOD.. Method: TURBIDOMETRY	5.6	Non-diabetic: <= 5.6 Pre-diabetic: 5.7 - 6.4 Diabetic: >= 6.5	%

**End of the report**

**Patient Name** : Mrs. RINKU PRADHAN  
**UHID/MR No.** : FRAI.0000027029  
**Visit Date** : 20-02-2023 12:58  
**Sample Collected on** : 20-02-2023 13:07  
**Ref Doctor** : Bank of Baroda  
**Emp/Auth/TPA ID** : 456453  
**Sponsor Name** : MEDIWHEEL PVT LTD

**Age / Gender** : 40Y/Female  
**OP Visit No** : FRAIOPV49408  
**Reported on** : 20-02-2023 18:46  
**Specimen** : Serum  
**Pres Doctor:** :

**DEPARTMENT OF LABORATORY MEDICINE**

TEST NAME	RESULT	BIOLOGICAL REFERENCE INTERVALS	UNITS
<b>LFT WITH GGT</b>			
TOTAL BILIRUBIN (DPD) Method: Enzymatic	0.6	0.1 - 1.2	mg/dl
DIRECT BILIRUBIN (DPD) Method: Spectrophotometric	0.2	0.05 - 0.3	mg/dl
INDIRECT BILLIRUBIN Method: Spectrophotometric	0.4	0.1 - 1	mg/dl
SGPT/ALT (IFCC) Method: Enzymatic	36	6 - 40	U/L
SGOT/AST (IFCC) Method: Enzymatic	27	6 - 32	U/L
S.ALKALINE PHOSPHATASE Method: Spectrophotometric	98	25 - 147	IU/L
GGT (IFCC) Method: Spectrophotometric	70	5 - 80	U/L
TOTAL PROTEIN (BIURET) Method: Spectrophotometric	6.4	6 - 8	g/dl
ALBUMIN (BCG) Method: Spectrophotometric	4.3	3.5 - 5.0	g/dl
S.GLOBULIN Method: Spectrophotometric	2.1	1.5 - 3.6	g/dl
S.A/G RATIO Method: Spectrophotometric	2.04		

**End of the report**

*Results are to be correlated clinically*

Lab Technician / Technologist  
Kamlesh\_Kumar



Dr. PRIYANKA R SAHAI  
M.B.B.S, MD  
PATHOLOGIST

**Patient Name** : Mrs. RINKU PRADHAN  
**UHID/MR No.** : FRAI.0000027029  
**Visit Date** : 20-02-2023 12:58  
**Sample Collected on** : 20-02-2023 13:07  
**Ref Doctor** : Bank of Baroda  
**Emp/Auth/TPA ID** : 456453  
**Sponsor Name** : MEDIWHEEL PVT LTD

**Age / Gender** : 40Y/Female  
**OP Visit No** : FRAIOPV49408  
**Reported on** : 20-02-2023 18:46  
**Specimen** : Urine  
**Pres Doctor:** :

**DEPARTMENT OF LABORATORY MEDICINE**

**URINE ROUTINE EXAMINATION**

Test	Result	Bio. Ref. Interval
<b>PHYSICAL EXAMINATION:</b>		
Volume of urine	30 ml	
Colour	Pale Yellow	
Specific Gravity	1.020	1.001 - 1.030
Deposit	Absent	Absent
Appearance	Clear	Clear
pH	6.5	5.0 - 7.5
<b>CHEMICAL EXAMINATION:</b>		
Protein	Absent	Absent
Sugar	Absent	Absent
Ketone Bodies	Absent	Absent
Blood	Absent	Absent
Leukocytes	Absent	Absent
Urobilinogen	Absent	Absent
Bili Pigments	Absent	Absent
<b>MICROSCOPIC EXAMINATION:</b>		
Pus Cell	2 - 4	0 - 5 / hpf
Red Blood Cells	Not Seen	0 - 2 / hpf
Epithelial Cells	2 - 4	0 - 5 / hpf
Cast	Not Seen	Not seen
Crystals	Not Seen	Not seen

**End of the report**

*Results are to be correlated clinically*

Lab Technician / Technologist  
Kamlesh\_Kumar



Dr. PRIYANKA R SAHAI  
M.B.B.S, MD  
PATHOLOGIST

\*THIS PAPER IS USED FOR CLINICAL REPORTING PURPOSE ONLY

Apollo Clinic

LICENSEE : SAMRIDDHI AROGYAM PVT. LTD.

Apollo Clinic @ Tiara Complex A.T. Classic Near Ashoka Ratan, VIP Estate, Shankar Nagar, Raipur (C.G.)

Email : raipur1@apolloclinic.com | Website : www.apolloclinic.com

Online appointments: www.askapollo.com | Online reports: https://phr.apolloclinic.com

+91 96918 26363

0771 4033341/42

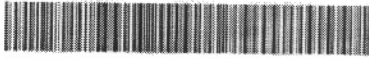

**PATIENT DETAILS**

<b>NAME:</b>	<b>RINKU PRADHAN</b>	<b>REFERENCE NO:</b>	<b>RWDTFSL010434</b>
<b>D / S / W O:</b>		<b>Age:</b> 40 Yr	<b>Gender:</b> FEMALE
<b>Address:</b>	<b>RAIPUR</b>	<b>Contact No:</b>	
<b>Sample received on:</b>	<b>20/02/2023 @ 14:00</b>	<b>Reported on:</b> 20/02/2023 @ 17:50	<b>STATUS:</b> FINAL
<b>Repeat Sample, if any:</b>	<b>NA</b>	<b>Reported on:</b> NA	<b>STATUS:</b> FINAL
<b>Referred by:</b>	<b>APOLLO CLINIC</b>	<b>Hospital / Lab ID:</b>	<b>APOLLO CLINIC</b>

**HORMONAL ASSAY**

Test	Specimen	Result	Units	Reference Range
# Thyroid Panel, <b>TFT, TOTAL:</b>				
• Triiodothyronine, <b>T3</b>	Blood, Serum	1.17	ng / ml	0.87 – 1.78
• Thyroxine, <b>T4</b>	""	8.39	µg / dL	6.0 – 12.2
• Thyroid stimulating hormone, <b>TSH</b>	""	7.28	µIU / ml	0.4 – 5.0

**Indicative Interpretation:**

TSH	Free T4	Free or total T3	Probable Inference
High	Normal	Normal	Mild (subclinical) hypothyroidism
High	Low	Low or Normal	Hypothyroidism
Low	Normal	Normal	Mild (subclinical) hyperthyroidism
Low	High or normal	High or normal	Hyperthyroidism
Low	Low or normal	Low or normal	Non-thyroidal illness; pituitary (secondary) hypothyroidism
Normal	High	High	Thyroid hormone resistance syndrome



**PATIENT NAME: MRS. RINKU PRADHAN**  
**REF BY: BOB**

**AGE / SEX: 40YRS/F**  
**DATE: 20 .02.2023**

**USG ABDOMEN**

**Liver:** Liver is normal in size smooth in outline & echotexture. IHBR's are not dilated. CBD is not dilated. Portal vein and hepatic veins are normal.

**Gall bladder:** - Multiple stone largest size 1.39 cm.

**Pancreas & Paraaortic Region:** Normal.

**Spleen:** Is normal in size measures 10.9 cm, and echotexture.

Kidneys	RIGHT	LEFT
SIZE	10.5X3.6Cm	11.3x4.2Cm
CORTICAL ECHOGENICITY	Normal	Normal
CORTICOMEDULLARY DIFFERENTIATION	Maintained	Maintained
PCS	Not Dilated	Not Dilated
Any other remarks	Nil	Nil

**Urinary bladder:** Empty.

**Uterus** is normal in size ( 7.1 x 5 x 2.8 cm, Vol. – 53 cc ) and echotexture. Endometrial thickness 3 mm.

**24.4 x 17.1 mm intramural fibroid at posterior wall of uterus s/o Intramural fibroid**

**Right Ovary:** Normal in size ( 3.3 x 1.68 cm), shape and echotexture.

**Left Ovary:** Normal in size ( 3.32 x 1.72 cm), shape and echotexture.

No evidence of free fluid in abdomen or pelvis.

**IMPRESSION:**

- CHOLELITHIASIS
- INTRAMURAL FIBROID

**Advised clinical correlation/further evaluation if clinically indicated.**



**Dr. Zeeshan Ateeb Dani**  
M.B.B.S.  
Consultant Radiologist  
Reg. No. C-1062-2017-1090  
**DR. ZEESHAN ATEEB DANI**  
(MD)  
**CONSULTANT RADIOLOGIST**

This report is for perusal of the doctor only not the definitive diagnosis, findings have to be clinically correlated. Ultrasound has its limitations in obese patients and in retroperitoneal organs. All congenital abnormalities cannot be detected on Ultrasound. This report is not for medico-legal purposes.

Apollo Clinic

LICENSEE : SAMRIDDIH AROGYAM PVT. LTD.

Apollo Clinic @ Tiara Complex A.T. Classic Near Ashoka Ratan, VIP Estate, Shankar Nagar, Raipur (C.G.)

Email : raipur1@apolloclinic.com | Website : www.apolloclinic.com

Online appointments: www.askapollo.com | Online reports: https://phr.apolloclinic.com

 **+91 96918 26363**

 **0771 4033341/42**

Declaration

I Rinku Pradhan hereby declare that I have already  
~~done~~ done my following checks/ test - before a week,  
so I don't require to be repeated again

- i) stool checks
- ii) Dental check
- iii) Eye check

Rinku Pradhan.



20/2/23.

S/B Dr. Kunica Somani  
ENT

Mrs. Rinku

Routine ENT examination

Ears  
Nose  
Throat

|

NAD



  
Dr. Kunica Somani  
M.B.B.S. DNB-ENT  
C.G.M.C. 8798/2019

MRS RINKU PRADHAN  
Female 40 Years

20-02-2023 10:17:19 AM

HR : 82 bpm  
P : 100 ms  
PR : 138 ms  
QRS : 82 ms  
QT/QTc : 344/402 ms  
P/ORS/T : 37/32/41 ms  
RV5/SV1 : 1082/0.729 mV

Diagnosis Information:  
Sinus rhythm  
Normal ECG

Report Confirmed by:

Dr. Animesh Choudhary  
MD Medicine  
3583/2011  
Apollo Clinic Rairpur  
eg. No. CGMC

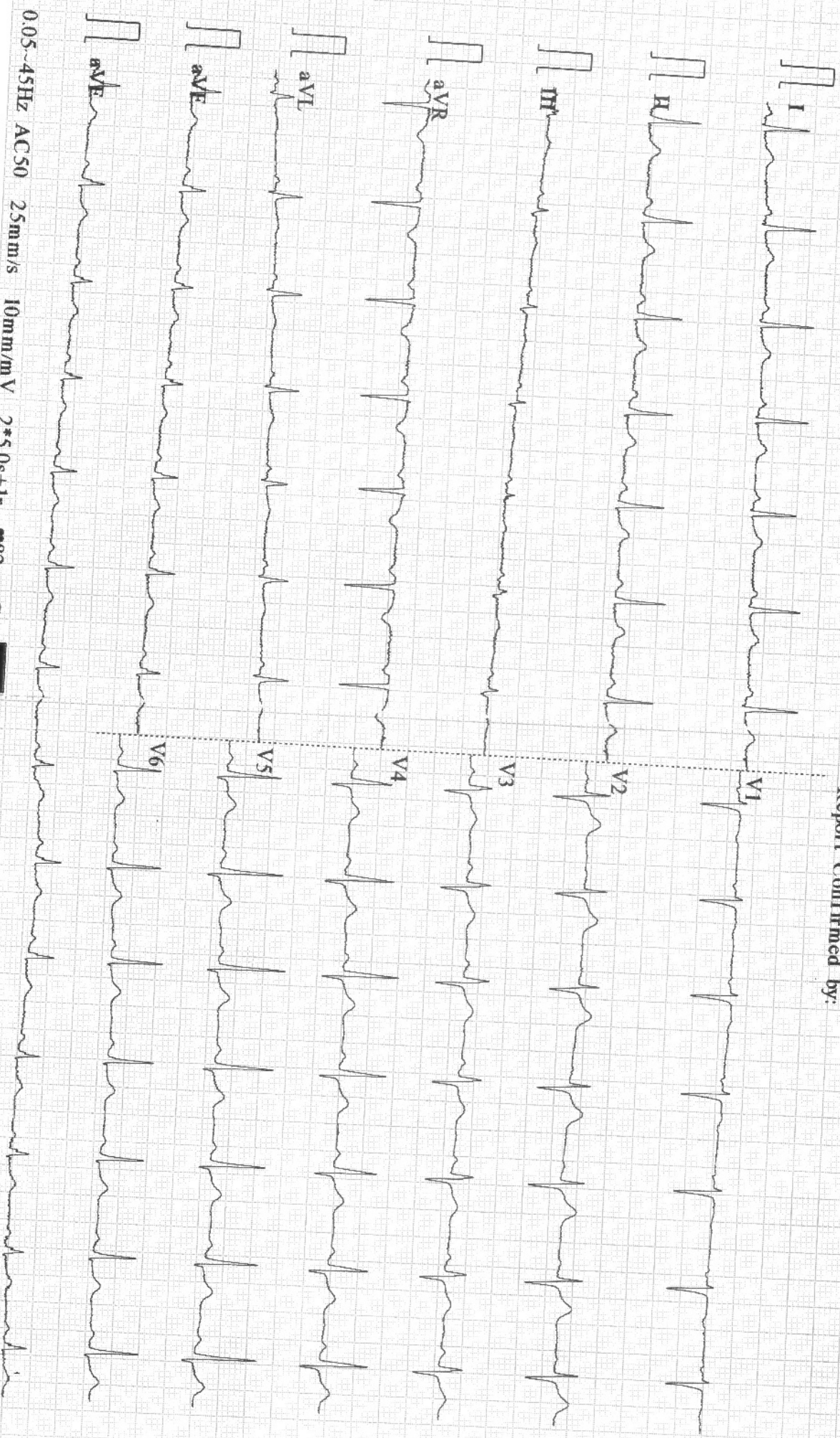

0.05~45Hz AC50 25mm/s 10mm/mV 2\*5.0s+1r 82 CAR  
KT 9108 D VI43 Glasgow V2860