

# Indian Union Driving Licence Issued by State of Kerala



DL No, KI 07 20220006024

Issue Date : 25-06-2022      Validity ( NT ) : 24-06-2032      Validity ( TR )

Name : SURYA MICHAEL

Date Of Birth : 08-11-1989      Blood Group : AB+

Organ Donor : No

M / W of : MICHAEL K C

Permanent Ad

KURISHINKAL,  
VARANAD PO CHERTHALA NORTH,  
Cherthala, Alappuzha, KI, 688524

Present Address

KURISHINKAL,  
VARANAD PO CHERTHALA NORTH,  
Cherthala, Alappuzha, KI, 688524



*Surya Michael*

Holder's Signature

Date Of First Issue 25-06-2022



*Surya Michael*



ID: 08954  
SURYA MICHAEL  
Female 34Years

*[Signature]*

25-11-2023 09:48:45 AM  
HR : 74 bpm  
P : 93 ms  
PR : 164 ms  
QRS : 69 ms  
QT/QTc : 358/398 ms  
P/QRST : 10/46/-2 °  
RV5/SV1 : 0.989/0.841 mV

Diagnosis Information:

Within normal limits  
Dr. George Thomas MD, FCSI, FIAE  
Cardiologist

Technician : ARDRA  
Ref-Phys. : MEDIWHEEL  
Report Confirmed by:

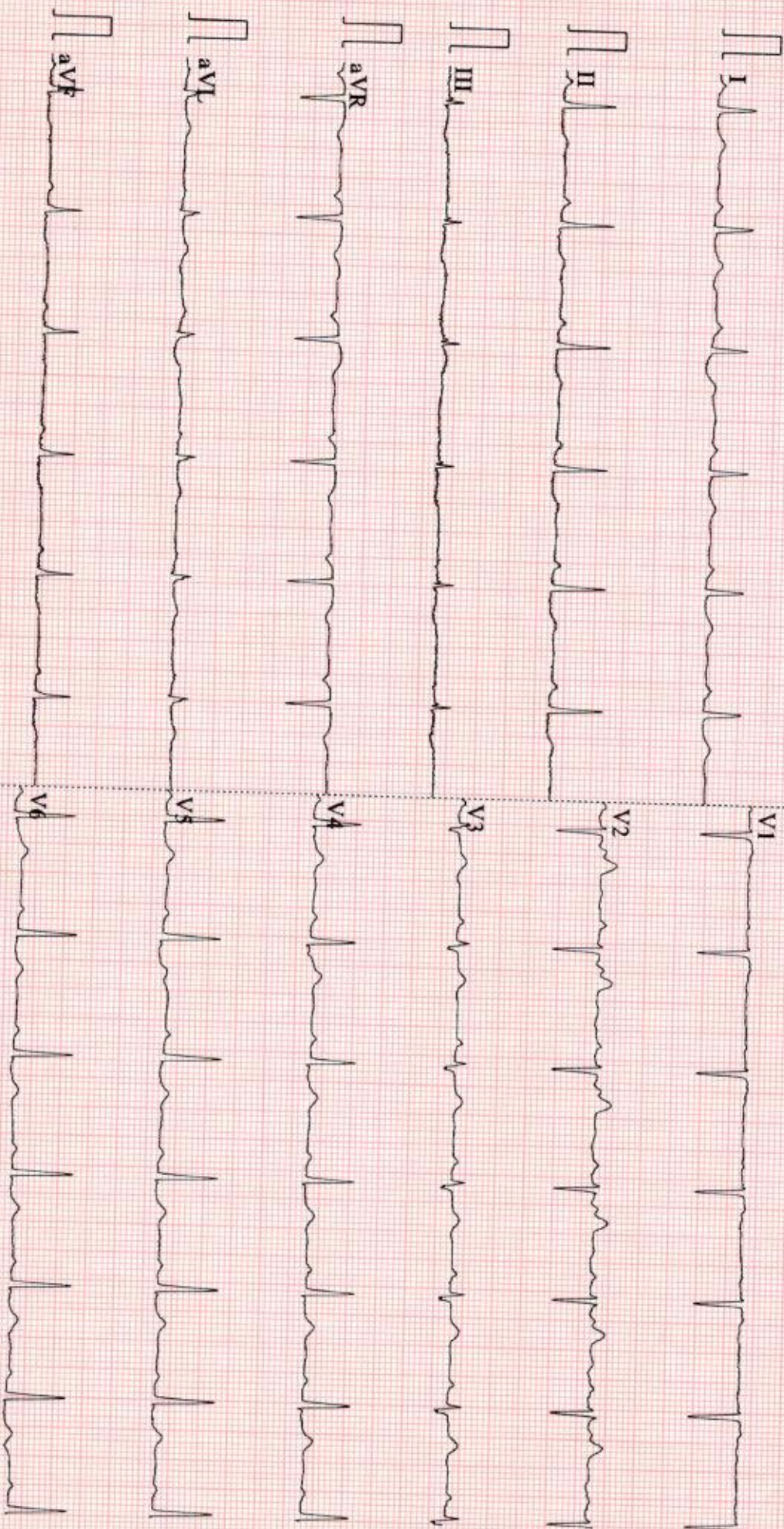

Date... 25/11/23

OPHTHALMOLOGY REPORT

This is to certify that I have examined

Mr / Ms : Sonya Michael ..... Aged... 34 ..... and his / her

visual standards is as follows :

Visual Acuity:

For far vision

R: 6/6 .....

L: 6/6 .....

For near vision

R: N6 .....

L: N6 .....

Color Vision : Normal .....

*Ajial*

**CIYA MARY P ROCKY**  
(Optometrist)



NAME	MS SURYA MICHAEL	AGE	34 YRS
SEX	FEMALE	DATE	November 25, 2023
REFERRAL	MEDIWHEEL	ACC NO	4126WK008954

### USG ABDOMEN AND PELVIS

LIVER	Measures ~ 10.9 cm. Normal in shape and echopattern. Smooth margins and no obvious focal lesion within. No IHBR dilatation. Portal vein normal in caliber.
GB	Partially contracted.
SPLEEN	Measures ~ 8.9 cm, normal to visualized extent. Splenic vein normal.
PANCREAS	Normal to visualized extent. PD is not dilated.
KIDNEYS	RK: 8.8 x 4.1cm, appears normal in size and echotexture. LK: 8.8 x 4.8 cm, appears normal in size and echotexture. No focal lesion / calculus within. Maintained corticomedullary differentiation and normal parenchymal thickness. No hydroureteronephrosis.
BLADDER	Normal wall caliber, no internal echoes/calculus within.
UTERUS	Anteverted, normal in size [ 7.6 x 4.1 x 5 cm] and echopattern. No obvious focal lesion within. ET - 7.4 mm.
OVARIES	RT OV: 3.5 x 2.7 x 1.9 cm [volume ~ 10.4 cc]. LT OV: 2.6 x 2.7 x 2.9 cm [volume ~ 15.3cc]. Both ovaries show multiple peripheral follicles.
NODES/FLUID	Nil to visualized extent.
BOWEL	Visualized bowel loops appear normal.
IMPRESSION	<p>↓ <b>PCOD morphology. Adv: Clinico- hormonal correlation.</b></p> <p>Kindly correlate clinically.</p>

**Dr. NAVNEET KAUR MBBS . MD**  
**Consultant Radiologist**

**Thank you for referral. Your feedback will be appreciated.**



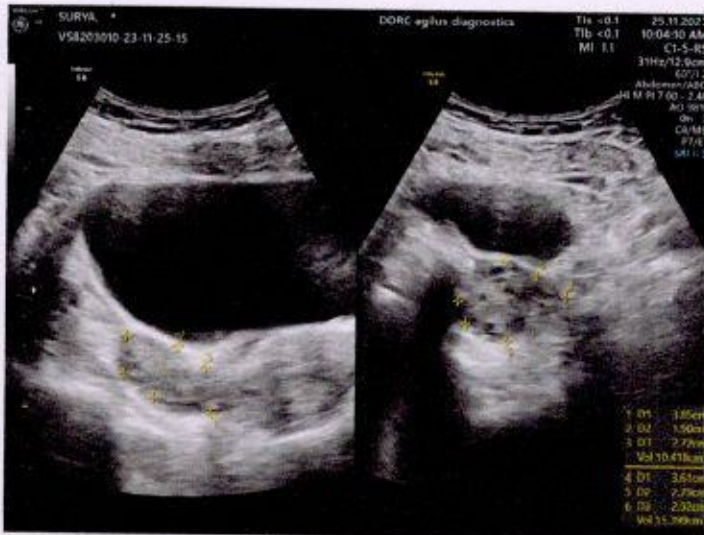

NAME: MRS SURYA MICHEAL	STUDY DATE :25.11.2023
AGE / SEX : 34YRS/FEMALE	REPORTING DATE :25.11.2023
REFERRED BY : MEDIWHEEL	ACC NO : 4126WK008954

**X - RAY - CHEST PA VIEW**

- Both the lung fields are clear.
- B/L hila and mediastinal shadows are normal.
- Cardiac silhouette appears normal.
- Cardio - thoracic ratio is normal.
- Bilateral CP angles and domes of diaphragm appear normal.

**IMPRESSION: Normal study****Kindly correlate clinically**

*Navneet*  
**Dr. NAVNEET KAUR MD**  
Consultant Radiologist.



**PATIENT NAME : SURYA MICHAEL**
**REF. DOCTOR : DR. MEDIWHEEL**
**CODE/NAME & ADDRESS : CA00010147 -**

 MEDIWHEEL ARCOFEMI HEALTHCARE LIMITED  
 F701A, LADO SARAI, NEW DELHI,SOUTH DELHI,  
 DELHI,  
 SOUTH DELHI 110030  
 8800465156

**ACCESSION NO : 4126WK008954**
**PATIENT ID : SURYF0811894126**
**CLIENT PATIENT ID:**
**ABHA NO :**
**AGE/SEX : 34 Years Female**
**DRAWN :**
**RECEIVED : 25/11/2023 08:39:06**
**REPORTED : 25/11/2023 17:52:58**

Test Report Status	<u>Preliminary</u>	Results	Biological Reference Interval	Units
--------------------	--------------------	---------	-------------------------------	-------

**MEDIWHEEL HEALTH CHECKUP BELOW 40(F)TMT**
**TREADMILL TEST**

TREADMILL TEST

TEST COMPLETED

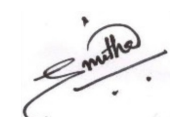
**DR.SMITHA PAULSON,MD**  
**(PATH),DPB**  
**(Reg No - TCMC:35960)**  
**LAB DIRECTOR & HEAD-**  
**HISTOPATHOLOGY & CYTOLOGY**

**DR.NILA THERESA DAVIS,MBBS**  
**MD(PATH)**  
**(Reg No - TCMC:47450)**  
**CONSULTANT PATHOLOGIST**

**DR.TEJAS PRASAD**  
**VIDWANS ,MBBS MD(PATH)(Reg**  
**No -MMC 2017/08/3919)**  
**CONSULTANT PATHOLOGIST**

Page 1 Of 9



View Details



View Report

**PERFORMED AT :**

 DDRC AGILUS PATHLABS LIMITED  
 DDRC agilus TOWER, G-131,PANAMPILLY NAGAR,  
 ERNAKULAM, 682036  
 KERALA, INDIA  
 Tel : 93334 93334  
 Email : customercare.ddrc@agilus.in

**Patient Ref. No. 66600006873856**

<b>PATIENT NAME : SURYA MICHAEL</b>		<b>REF. DOCTOR : DR. MEDIWHEEL</b>	
<b>CODE/NAME &amp; ADDRESS : CA00010147 -</b> MEDIWHEEL ARCOFEMI HEALTHCARE LIMITED F701A, LADO SARAI, NEW DELHI,SOUTH DELHI, DELHI, SOUTH DELHI 110030 8800465156		<b>ACCESSION NO : 4126WK008954</b>	<b>AGE/SEX : 34 Years Female</b>
		<b>PATIENT ID : SURYF0811894126</b>	<b>DRAWN :</b>
		<b>CLIENT PATIENT ID:</b>	<b>RECEIVED : 25/11/2023 08:39:06</b>
		<b>ABHA NO :</b>	<b>REPORTED : 25/11/2023 17:52:58</b>

Test Report Status	Preliminary	Results	Units
--------------------	-------------	---------	-------

**MEDIWHEEL HEALTH CHECKUP BELOW 40(F)TMT**

**ECG WITH REPORT**  
**REPORT**  
TEST COMPLETED

**USG ABDOMEN AND PELVIS**  
**REPORT**  
TEST COMPLETED

**CHEST X-RAY WITH REPORT**  
**REPORT**  
TEST COMPLETED

**HAEMATOLOGY**

**MEDIWHEEL HEALTH CHECKUP BELOW 40(F)TMT**

**GLYCOSYLATED HEMOGLOBIN(HBA1C), EDTA WHOLE BLOOD**

HBA1C	5.5	Normal	: 4.0 -	%
		5.6%.		
		Non-diabetic level	: < 5.7%.	
		Diabetic	: >6.5%	
		Glycemic control goal		
		More stringent goal	: < 6.5 %.	
		General goal	: < 7%.	
		Less stringent goal	: < 8%.	
		Glycemic targets in CKD :-		
		If eGFR > 60	: < 7%.	
		If eGFR < 60	: 7 - 8.5%.	
MEAN PLASMA GLUCOSE	111.2	< 116.0		mg/dL

**DR.SMITHA PAULSON,MD**  
**(PATH),DPB**  
**(Reg No - TCMC:35960)**  
**LAB DIRECTOR & HEAD-**  
**HISTOPATHOLOGY & CYTOLOGY**

**DR.NILA THERESA DAVIS,MBBS**  
**MD(PATH)**  
**(Reg No - TCMC:47450)**  
**CONSULTANT PATHOLOGIST**

**DR.TEJAS PRASAD**  
**VIDWANS ,MBBS MD(PATH)(Reg**  
**No -MMC 2017/08/3919)**  
**CONSULTANT PATHOLOGIST**



View Details



View Report

**PERFORMED AT :**

DDRC AGILUS PATHLABS LIMITED  
DDRC agilus TOWER, G-131,PANAMPILLY NAGAR,  
ERNAKULAM, 682036  
KERALA, INDIA  
Tel : 93334 93334  
Email : customercare.ddrc@agilus.in



**Patient Ref. No. 66600006873856**





**PATIENT NAME : SURYA MICHAEL**

**REF. DOCTOR : DR. MEDIWHEEL**

**CODE/NAME & ADDRESS :** CA00010147 -  
MEDIWHEEL ARCOFEMI HEALTHCARE LIMITED  
F701A, LADO SARAI, NEW DELHI,SOUTH DELHI,  
DELHI,  
SOUTH DELHI 110030  
8800465156

**ACCESSION NO :** **4126WK008954**  
**PATIENT ID :** SURYF0811894126  
**CLIENT PATIENT ID:**  
**ABHA NO :**

**AGE/SEX :** 34 Years Female  
**DRAWN :**  
**RECEIVED :** 25/11/2023 08:39:06  
**REPORTED :** 25/11/2023 17:52:58

Test Report Status	Preliminary	Results	Units
--------------------	-------------	---------	-------

**BLOOD COUNTS,EDTA WHOLE BLOOD**

HEMOGLOBIN	12.7	12.0 - 15.0	g/dL
RED BLOOD CELL COUNT	4.50	3.80 - 4.80	mil/ $\mu$ L
WHITE BLOOD CELL COUNT	5.39	4.0 - 10.0	thou/ $\mu$ L
PLATELET COUNT	190	150 - 410	thou/ $\mu$ L

**RBC AND PLATELET INDICES**

HEMATOCRIT	39.2	36.0 - 46.0	%
MEAN CORPUSCULAR VOL	87.1	83.0 - 101	fL
MEAN CORPUSCULAR HGB.	28.2	27.0 - 32.0	pg
MEAN CORPUSCULAR HEMOGLOBIN CONCENTRATION	32.4	31.50 - 34.50	g/dL
RED CELL DISTRIBUTION WIDTH	12.1	11.60 - 14.0	%
MENTZER INDEX	19.4		
MEAN PLATELET VOLUME	9.3	6.80 - 10.90	fL

**WBC DIFFERENTIAL COUNT**

SEGMENTED NEUTROPHILS	46	40.0 - 80.0	%
LYMPHOCYTES	<b>44 High</b>	20.0 - 40.0	%
MONOCYTES	3	2.0 - 10.0	%
EOSINOPHILS	<b>7 High</b>	1.0 - 6.0	%
BASOPHILS	0	0.0 - 1.0	%
ABSOLUTE NEUTROPHIL COUNT	2.48	2.0 - 7.0	thou/ $\mu$ L
ABSOLUTE LYMPHOCYTE COUNT	2.37	1.0 - 3.0	thou/ $\mu$ L
ABSOLUTE MONOCYTE COUNT	<b>0.16 Low</b>	0.20 - 1.0	thou/ $\mu$ L
ABSOLUTE EOSINOPHIL COUNT	0.38	0.02 - 0.50	thou/ $\mu$ L
ABSOLUTE BASOPHIL COUNT	0.00	0.00 - 0.10	thou/ $\mu$ L
NEUTROPHIL LYMPHOCYTE RATIO (NLR)	1.0		

  
**DR.HARI SHANKAR, MBBS MD**  
(Reg No - TCMC:62092)  
**HEAD - Biochemistry & Immunology**

  
**DR.NISHA G,MBBS MD(PATH),**  
(Reg No - TCMC:45399)  
**CONSULTANT PATHOLOGIST**

  
**DR.SMITHA PAULSON,MD**  
(PATH),DPB  
(Reg No - TCMC:35960)  
**LAB DIRECTOR & HEAD- HISTOPATHOLOGY & CYTOLOGY**



View Details



View Report

**PERFORMED AT :**

DDRC AGILUS PATHLABS LIMITED  
DDRC agilus TOWER, G-131,PANAMPILLY NAGAR,  
ERNAKULAM, 682036  
KERALA, INDIA  
Tel : 93334 93334  
Email : customercare.ddrc@agilus.in



**Patient Ref. No. 66600006873856**



**PATIENT NAME : SURYA MICHAEL**

**REF. DOCTOR : DR. MEDIWHEEL**

**CODE/NAME & ADDRESS : CA00010147 -**

MEDIWHEEL ARCOFEMI HEALTHCARE LIMITED  
F701A, LADO SARAI, NEW DELHI,SOUTH DELHI,  
DELHI,  
SOUTH DELHI 110030  
8800465156

**ACCESSION NO : 4126WK008954**

**PATIENT ID : SURYF0811894126**

**CLIENT PATIENT ID:**

**ABHA NO :**

**AGE/SEX : 34 Years Female**

**DRAWN :**

**RECEIVED : 25/11/2023 08:39:06**

**REPORTED : 25/11/2023 17:52:58**

Test Report Status	<u>Preliminary</u>	Results	Units
--------------------	--------------------	---------	-------

**ERYTHROCYTE SEDIMENTATION RATE (ESR), EDTA BLOOD**

SEDIMENTATION RATE (ESR)	20	0 - 20	mm at 1 hr
--------------------------	----	--------	------------

METHOD : WESTERGREIN METHOD

**MEDIWHEEL HEALTH CHECKUP BELOW 40(F)TMT**

**SUGAR URINE - POST PRANDIAL**

SUGAR URINE - POST PRANDIAL	NOT DETECTED	NOT DETECTED
-----------------------------	--------------	--------------

**SUGAR URINE - FASTING**

SUGAR URINE - FASTING	NOT DETECTED	NOT DETECTED
-----------------------	--------------	--------------

**IMMUNOHAEMATOLOGY**

**MEDIWHEEL HEALTH CHECKUP BELOW 40(F)TMT**

**ABO GROUP & RH TYPE, EDTA WHOLE BLOOD**

ABO GROUP	TYPE AB
-----------	---------

RH TYPE	POSITIVE
---------	----------

**BIO CHEMISTRY**

**MEDIWHEEL HEALTH CHECKUP BELOW 40(F)TMT**

**BLOOD UREA NITROGEN (BUN), SERUM**

BLOOD UREA NITROGEN	13	Adult(<60 yrs) : 6 to 20	mg/dL
---------------------	----	--------------------------	-------

  
**DR.SMITHA PAULSON,MD**  
(PATH),DPB  
(Reg No - TCMC:35960)  
**LAB DIRECTOR & HEAD-  
HISTOPATHOLOGY & CYTOLOGY**

  
**DR.HARI SHANKAR, MBBS MD**  
(Reg No - TCMC:62092)  
**HEAD - Biochemistry &  
Immunology**



View Details



View Report

**PERFORMED AT :**

DDRC AGILUS PATHLABS LIMITED  
DDRC agilus TOWER, G-131,PANAMPILLY NAGAR,  
ERNAKULAM, 682036  
KERALA, INDIA  
Tel : 93334 93334  
Email : customercare.ddrc@agilus.in



**Patient Ref. No. 66600006873856**



**PATIENT NAME : SURYA MICHAEL**

**REF. DOCTOR : DR. MEDIWHEEL**

<b>CODE/NAME &amp; ADDRESS :</b> CA00010147 - MEDIWHEEL ARCOFEMI HEALTHCARE LIMITED F701A, LADO SARAI, NEW DELHI,SOUTH DELHI, DELHI, SOUTH DELHI 110030 8800465156	<b>ACCESSION NO :</b> <b>4126WK008954</b>	<b>AGE/SEX :</b> 34 Years Female
	<b>PATIENT ID :</b> SURYF0811894126	<b>DRAWN :</b>
	<b>CLIENT PATIENT ID:</b>	<b>RECEIVED :</b> 25/11/2023 08:39:06
	<b>ABHA NO :</b>	<b>REPORTED :</b> 25/11/2023 17:52:58

Test Report Status	Preliminary	Results	Units
--------------------	-------------	---------	-------

**BUN/CREAT RATIO**

BUN/CREAT RATIO 14.4

**CREATININE, SERUM**

CREATININE 0.90 18 - 60 yrs : 0.6 - 1.1 mg/dL

**GLUCOSE, POST-PRANDIAL, PLASMA**

GLUCOSE, POST-PRANDIAL, PLASMA 94  
Diabetes Mellitus : > or = 200. mg/dL  
Impaired Glucose tolerance/  
Prediabetes : 140 - 199.  
Hypoglycemia : < 55.

**GLUCOSE FASTING,FLUORIDE PLASMA**

FBS (FASTING BLOOD SUGAR) 97  
Diabetes Mellitus : > or = 126. mg/dL  
Impaired fasting Glucose/  
Prediabetes : 101 - 125.  
Hypoglycemia : < 55.

**LIVER FUNCTION TEST WITH GGT**

BILIRUBIN, TOTAL 0.79 General Range : < 1.1 mg/dL  
BILIRUBIN, DIRECT **0.41 High** < 0.30 mg/dL  
BILIRUBIN, INDIRECT 0.38 General Range : <0.85 mg/dL  
TOTAL PROTEIN 7.1 Ambulatory : 6.4 - 8.3 g/dL  
Recumbant : 6 - 7.8  
ALBUMIN 4.4 20-60yrs : 3.5 - 5.2 g/dL

**DR.SMITHA PAULSON,MD**  
(PATH),DPB  
(Reg No - TCMC:35960)  
**LAB DIRECTOR & HEAD-  
HISTOPATHOLOGY & CYTOLOGY**

**DR.HARI SHANKAR, MBBS MD**  
(Reg No - TCMC:62092)  
**HEAD - Biochemistry &  
Immunology**



View Details



View Report

**PERFORMED AT :**

DDRC AGILUS PATHLABS LIMITED  
DDRC agilus TOWER, G-131,PANAMPILLY NAGAR,  
ERNAKULAM, 682036  
KERALA, INDIA  
Tel : 93334 93334  
Email : customercare.ddrc@agilus.in



**Patient Ref. No. 66600006873856**



MC-5897

**PATIENT NAME : SURYA MICHAEL**

**REF. DOCTOR : DR. MEDIWHEEL**

**CODE/NAME & ADDRESS :** CA00010147 -  
MEDIWHEEL ARCOFEMI HEALTHCARE LIMITED  
F701A, LADO SARAI, NEW DELHI,SOUTH DELHI,  
DELHI,  
SOUTH DELHI 110030  
8800465156

**ACCESSION NO :** 4126WK008954  
**PATIENT ID :** SURYF0811894126  
**CLIENT PATIENT ID:**  
**ABHA NO :**

**AGE/SEX :** 34 Years Female  
**DRAWN :**  
**RECEIVED :** 25/11/2023 08:39:06  
**REPORTED :** 25/11/2023 17:52:58

Test Report Status	Preliminary	Results	Units
--------------------	-------------	---------	-------

GLOBULIN	2.7	General Range : 2 - 3.5 Premature Neonates : 0.29 - 1.04	g/dL
ALBUMIN/GLOBULIN RATIO	1.6	General Range : 1.1 - 2.5	RATIO
ASPARTATE AMINOTRANSFERASE (AST/SGOT)	17	Adults : < 33	U/L
ALANINE AMINOTRANSFERASE (ALT/SGPT)	11	Adults : < 34	U/L
ALKALINE PHOSPHATASE	68	Adult (<60yrs) : 35 - 105	U/L
GAMMA GLUTAMYL TRANSFERASE (GGT)	9	Adult (female) : < 40	U/L

**TOTAL PROTEIN, SERUM**

TOTAL PROTEIN	7.1	Ambulatory : 6.4 - 8.3 Recumbant : 6 - 7.8	g/dL
---------------	-----	---	------

**URIC ACID, SERUM**

URIC ACID	6.4	Adults : 2.4-5.7	mg/dL
-----------	-----	------------------	-------

**BIOCHEMISTRY - LIPID**

**MEDIWHEEL HEALTH CHECKUP BELOW 40(F)TMT**

**LIPID PROFILE, SERUM**

CHOLESTEROL	175	Desirable : < 200 Borderline : 200-239 High : >or= 240	mg/dL
TRIGLYCERIDES	67	Normal : < 150 High : 150-199 Hypertriglyceridemia : 200-499 Very High : > 499	mg/dL
HDL CHOLESTEROL	59	General range : 40-60	mg/dL
LDL CHOLESTEROL, DIRECT	96	Optimum : < 100 Above Optimum : 100-139	mg/dL

**DR.SMITHA PAULSON,MD**  
(PATH),DPB  
(Reg No - TCMC:35960)  
**LAB DIRECTOR & HEAD-  
HISTOPATHOLOGY & CYTOLOGY**

**DR.HARI SHANKAR, MBBS MD**  
(Reg No - TCMC:62092)  
**HEAD - Biochemistry &  
Immunology**



View Details



View Report

**PERFORMED AT :**

DDRC AGILUS PATHLABS LIMITED  
DDRC agilus TOWER, G-131,PANAMPILLY NAGAR,  
ERNAKULAM, 682036  
KERALA, INDIA  
Tel : 93334 93334  
Email : customercare.ddrc@agilus.in



**Patient Ref. No. 66600006873856**



**PATIENT NAME : SURYA MICHAEL**

**REF. DOCTOR : DR. MEDIWHEEL**

**CODE/NAME & ADDRESS :** CA00010147 -  
MEDIWHEEL ARCOFEMI HEALTHCARE LIMITED  
F701A, LADO SARAI, NEW DELHI,SOUTH DELHI,  
DELHI,  
SOUTH DELHI 110030  
8800465156

**ACCESSION NO :** **4126WK008954**  
**PATIENT ID :** SURYF0811894126  
**CLIENT PATIENT ID:**  
**ABHA NO :**

**AGE/SEX :** 34 Years Female  
**DRAWN :**  
**RECEIVED :** 25/11/2023 08:39:06  
**REPORTED :** 25/11/2023 17:52:58

Test Report Status	Preliminary	Results	Units
--------------------	-------------	---------	-------

NON HDL CHOLESTEROL	116	Borderline High : 130-159 High : 160-189 Very High : >or= 190 Desirable : < 130 Above Desirable : 130 -159 Borderline High : 160 - 189 High : 190 - 219 Very high : > / = 220	mg/dL
VERY LOW DENSITY LIPOPROTEIN CHOL/HDL RATIO	13.4	</= 30.0	mg/dL
LDL/HDL RATIO	3.0	Low Risk : 3.3 - 4.4 Average Risk : 4.5 - 7.0 Moderate Risk : 7.1 - 11.0 High Risk : > 11.0	
	1.6	Desirable/Low Risk - 0.5-3 Borderline/Moderate Risk- 3.1-6 High Risk- >6.0	

**SPECIALISED CHEMISTRY - HORMONE**

**MEDIWHEEL HEALTH CHECKUP BELOW 40(F)TMT**

**THYROID PANEL, SERUM**

T3	86.70	Non-Pregnant : 80-200 Pregnant Trimester-wise 1st : 81-190 2nd : 100-260 3rd : 100-260	ng/dL
T4	6.67	Adults : 4.5-12.1	µg/dl
TSH 3RD GENERATION	6.760	Non-Pregnant : 0.4-4.2 Pregnant Trimester-wise : 1st : 0.1 - 2.5 2nd : 0.2 - 3 3rd : 0.3 - 3	µIU/mL

  
**DR.HARI SHANKAR, MBBS MD**  
(Reg No - TCMC:62092)  
**HEAD - Biochemistry & Immunology**

  
**DR.SMITHA PAULSON,MD**  
(PATH),DPB  
(Reg No - TCMC:35960)  
**LAB DIRECTOR & HEAD-HISTOPATHOLOGY & CYTOLOGY**



View Details



View Report

**PERFORMED AT :**

DDRC AGILUS PATHLABS LIMITED  
DDRC agilus TOWER, G-131,PANAMPILLY NAGAR,  
ERNAKULAM, 682036  
KERALA, INDIA  
Tel : 93334 93334  
Email : customercare.ddrc@agilus.in



**Patient Ref. No. 66600006873856**



**PATIENT NAME : SURYA MICHAEL**

**REF. DOCTOR : DR. MEDIWHEEL**

**CODE/NAME & ADDRESS : CA00010147 -**

MEDIWHEEL ARCOFEMI HEALTHCARE LIMITED  
F701A, LADO SARAI, NEW DELHI,SOUTH DELHI,  
DELHI,  
SOUTH DELHI 110030  
8800465156

**ACCESSION NO : 4126WK008954**

**PATIENT ID : SURYF0811894126**

**CLIENT PATIENT ID:**

**ABHA NO :**

**AGE/SEX : 34 Years Female**

**DRAWN :**

**RECEIVED : 25/11/2023 08:39:06**

**REPORTED : 25/11/2023 17:52:58**

Test Report Status	Preliminary	Results	Units
--------------------	-------------	---------	-------

**CLINICAL PATH - URINALYSIS**

**MEDIWHEEL HEALTH CHECKUP BELOW 40(F)TMT**

**PHYSICAL EXAMINATION, URINE**

COLOR	PALE YELLOW
APPEARANCE	<b>CLOUDY</b>

**CHEMICAL EXAMINATION, URINE**

PH	6.5	4.8 - 7.4
SPECIFIC GRAVITY	1.015	1.015 - 1.030
PROTEIN	<b>DETECTED (TRACE)</b>	NOT DETECTED
GLUCOSE	NOT DETECTED	NOT DETECTED
KETONES	NOT DETECTED	NOT DETECTED
BLOOD	NOT DETECTED	NOT DETECTED
BILIRUBIN	NOT DETECTED	NOT DETECTED
UROBILINOGEN	NORMAL	NORMAL
NITRITE	NOT DETECTED	NOT DETECTED
LEUKOCYTE ESTERASE	<b>DETECTED</b>	NOT DETECTED

**MICROSCOPIC EXAMINATION, URINE**

RED BLOOD CELLS	NOT DETECTED	NOT DETECTED	/HPF
WBC	<b>10-15</b>	0-5	/HPF
EPITHELIAL CELLS	<b>8-10</b>	0-5	/HPF
CASTS	NOT DETECTED		
CRYSTALS	NOT DETECTED		
BACTERIA	<b>DETECTED (FEW)</b>	NOT DETECTED	
YEAST	NOT DETECTED	NOT DETECTED	

  
**DR.NISHA G,MBBS MD(PATH),**  
(Reg No - TCMC:45399)  
**CONSULTANT PATHOLOGIST**

  
**DR.HARI SHANKAR, MBBS MD**  
(Reg No - TCMC:62092)  
**HEAD - Biochemistry & Immunology**

  
**DR.SMITHA PAULSON,MD**  
(PATH),DPB  
(Reg No - TCMC:35960)  
**LAB DIRECTOR & HEAD- HISTOPATHOLOGY & CYTOLOGY**



View Details



View Report

**PERFORMED AT :**

DDRC AGILUS PATHLABS LIMITED  
DDRC agilus TOWER, G-131,PANAMPILLY NAGAR,  
ERNAKULAM, 682036  
KERALA, INDIA  
Tel : 93334 93334  
Email : customercare.ddrc@agilus.in



Patient Ref. No. 66600006873856

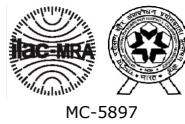

**PATIENT NAME : SURYA MICHAEL**

**REF. DOCTOR : DR. MEDIWHEEL**

**CODE/NAME & ADDRESS :** CA00010147 -  
MEDIWHEEL ARCOFEMI HEALTHCARE LIMITED  
F701A, LADO SARAI, NEW DELHI,SOUTH DELHI,  
DELHI,  
SOUTH DELHI 110030  
8800465156

**ACCESSION NO :** **4126WK008954**  
**PATIENT ID :** SURYF0811894126  
**CLIENT PATIENT ID:**  
**ABHA NO :**

**AGE/SEX :** 34 Years Female  
**DRAWN :**  
**RECEIVED :** 25/11/2023 08:39:06  
**REPORTED :** 25/11/2023 17:52:58

Test Report Status	<u>Preliminary</u>	Results	Units
--------------------	--------------------	---------	-------

**CLINICAL PATH - STOOL ANALYSIS**

<b><u>MEDIWHEEL HEALTH CHECKUP BELOW 40(F)TMT</u></b>	RESULT PENDING
<b>PHYSICAL EXAMINATION,STOOL</b>	RESULT PENDING
<b>CHEMICAL EXAMINATION,STOOL</b>	RESULT PENDING
<b>MICROSCOPIC EXAMINATION,STOOL</b>	RESULT PENDING



View Details



View Report

**PERFORMED AT :**

DDRC AGILUS PATHLABS LIMITED  
DDRC agilus TOWER, G-131,PANAMPILLY NAGAR,  
ERNAKULAM, 682036  
KERALA, INDIA  
Tel : 93334 93334  
Email : customercare.ddrc@agilus.in



**Patient Ref. No. 66600006873856**

# DDRC agilus DIAGNOSTICS P NAGAR

# Test Report

**SURYA MICHAEL (34 F)**

ID: WK008954

Date: 25-Nov-23

Exec Time : 0 m 0 s

Stage Time : 1 m 26 s **HR: 93 bpm**

Protocol: Bruce

Stage: Supine

Speed: 0 mph

Grade: 0 %

(THR: 158 bpm)

B.P: 110/60

ST Level (mm) ST Slope (mV/s)

ST Level (mm) ST Slope (mV/s)

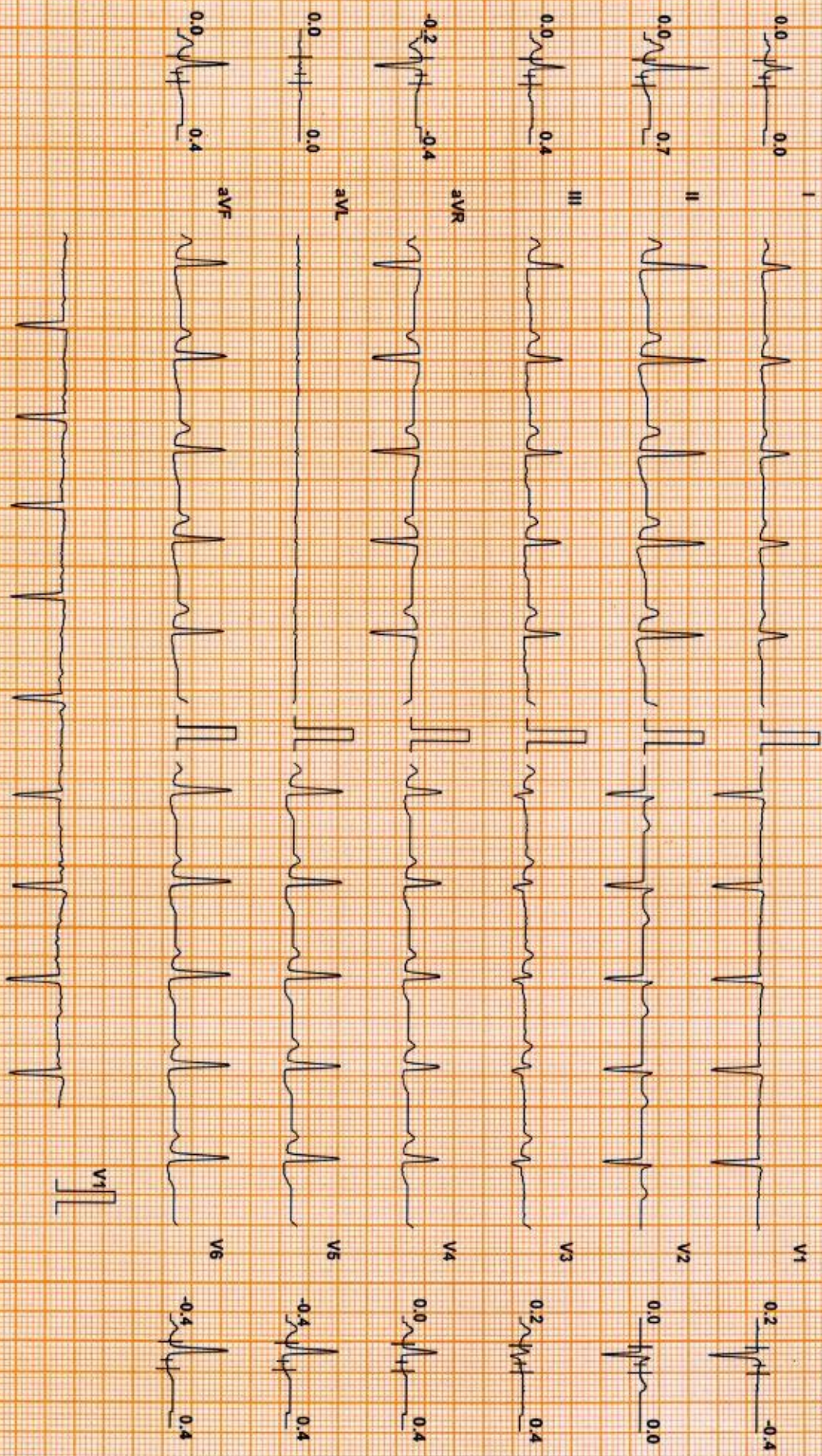

Chart Speed: 25 mm/sec  
Schaller Standard V.A.7

Filter: 36 Hz

Mains Filtr: ON

Amp: 10 mm

iso = R - 60 ms

J = R + 60 ms

Post J = J + 60 ms

Linked Median



SURYA MICHAEL (34 F)

DDRC agilus DIAGNOSTICS P NAGAR

Test Report

Protocol: Bruce

ID: WK008954

Date: 25-Nov-23

Exec Time : 0 m 0 s

Stage Time : 0 m 53 s HR: 103 bpm

Stage: Standing

Speed: 0 mph

Grade: 0 %

(THR: 158 bpm)

B.P: 110 / 60

ST Level (mm) ST Slope (mV/s)

ST Level (mm) ST Slope (mV/s)

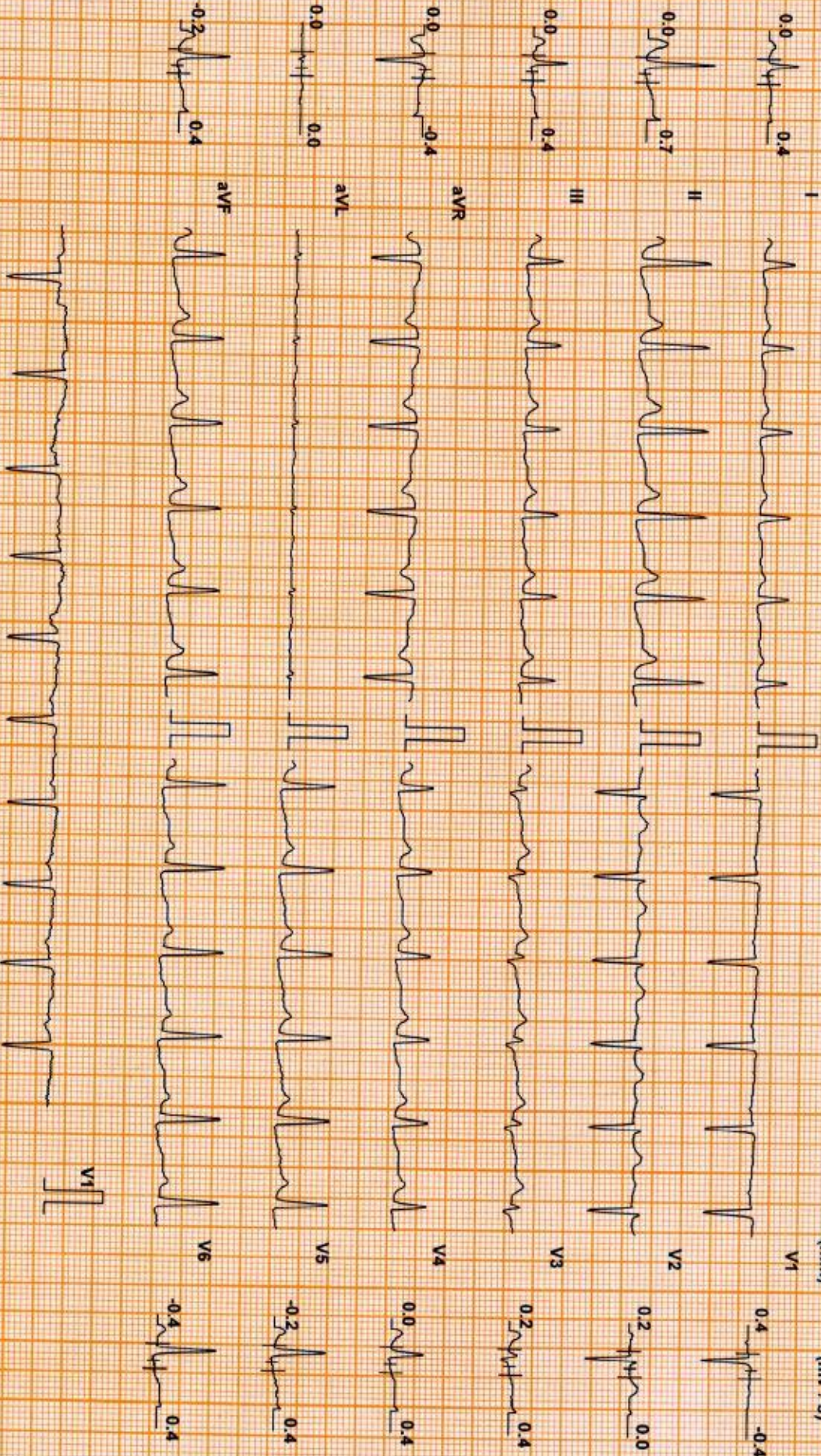

Chart Speed: 25 mm/sec  
Schlier-Spandan V4.7

Filter: 35 Hz

Mains Filtr. ON

Amp: 10 mm

ISO = R - 60 ms

J = R + 60 ms

Post J = J + 60 ms

Linked Median

SURYA MICHAEL (34 F)

Protocol: Bruce

ID: WK008954

Stage: 1

Date: 25-Nov-23

Exec Time : 2 m 54 s Stage Time : 2 m 54 s HR: 158 bpm

Speed: 1.7 mph

Grade: 10 %

(THR: 158 bpm)

B.P.: 110 / 60

### DDRC agilius DIAGNOSTICS P NAGAR

### Test Report

ST Level (mm) ST Slope (mV/s)

ST Level (mm) ST Slope (mV/s)

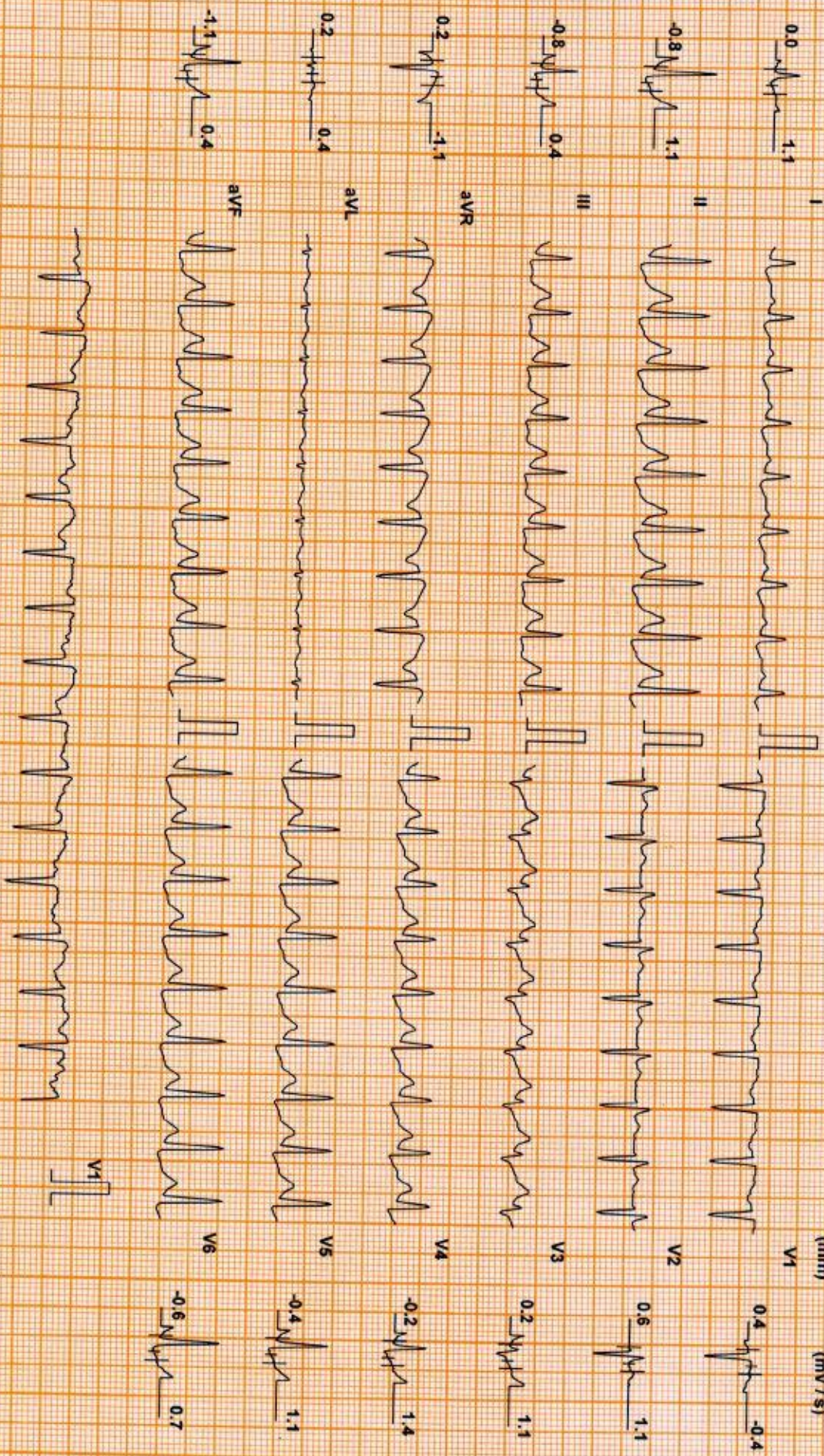

Chart Speed: 25 mm/sec  
Schluter Spandan V 4.7

Filter: 35 Hz

Mains Fil: ON

Amp: 10 mm

Iso = R - 60 ms

J = R + 60 ms

Post J = J + 60 ms

Linked Median

SURYA MICHAEL (34 F)

DDRC agilus DIAGNOSTICS P NAGAR

Test Report

Protocol: Bruce

ID: WK008954

Date: 25-Nov-23

Exec Time : 5 m 54 s Stage Time : 2 m 54 s HR: 179 bpm

Stage: 2

Speed: 2.5 mph

Grade: 12 %

(THR: 158 bpm)

B.P: 120 / 60

ST Level (mm) ST Slope (mV/s)

ST Level (mm) ST Slope (mV/s)

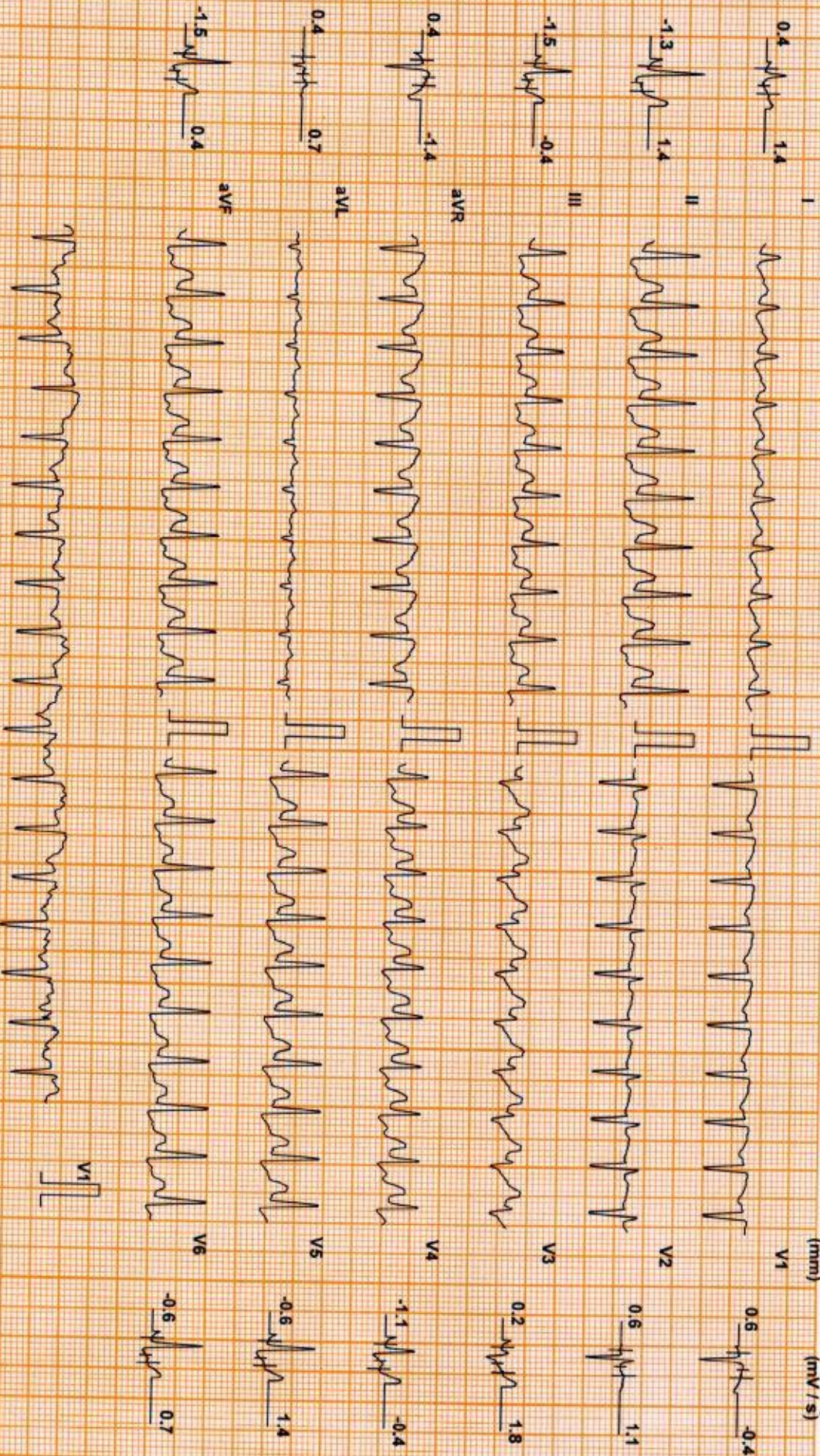

Chart Speed: 25 mm/sec  
Schlser Spandan V 4.7

Filter: 35 Hz

Mains Fil: ON

Amp: 10 mm

iso = R - 60 ms

J = R \* 60 ms

Post J = J + 60 ms

Linked Median

SURYA MICHAEL (34 F)

Protocol: Bruce

**DDRC agilius DIAGNOSTICS P NAGAR**

**Test Report**

ID: WK008954

Date: 25-Nov-23

Exec Time : 6 m 27 s Stage Time : 0 m 27 s HR: 186 bpm

Stage: Peak Ex

Speed: 3.4 mph

Grade: 14 %

(THR: 158 bpm)

B.P: 130 / 60

ST Level (mm) ST Slope (mV/s)

ST Level (mm) ST Slope (mV/s)

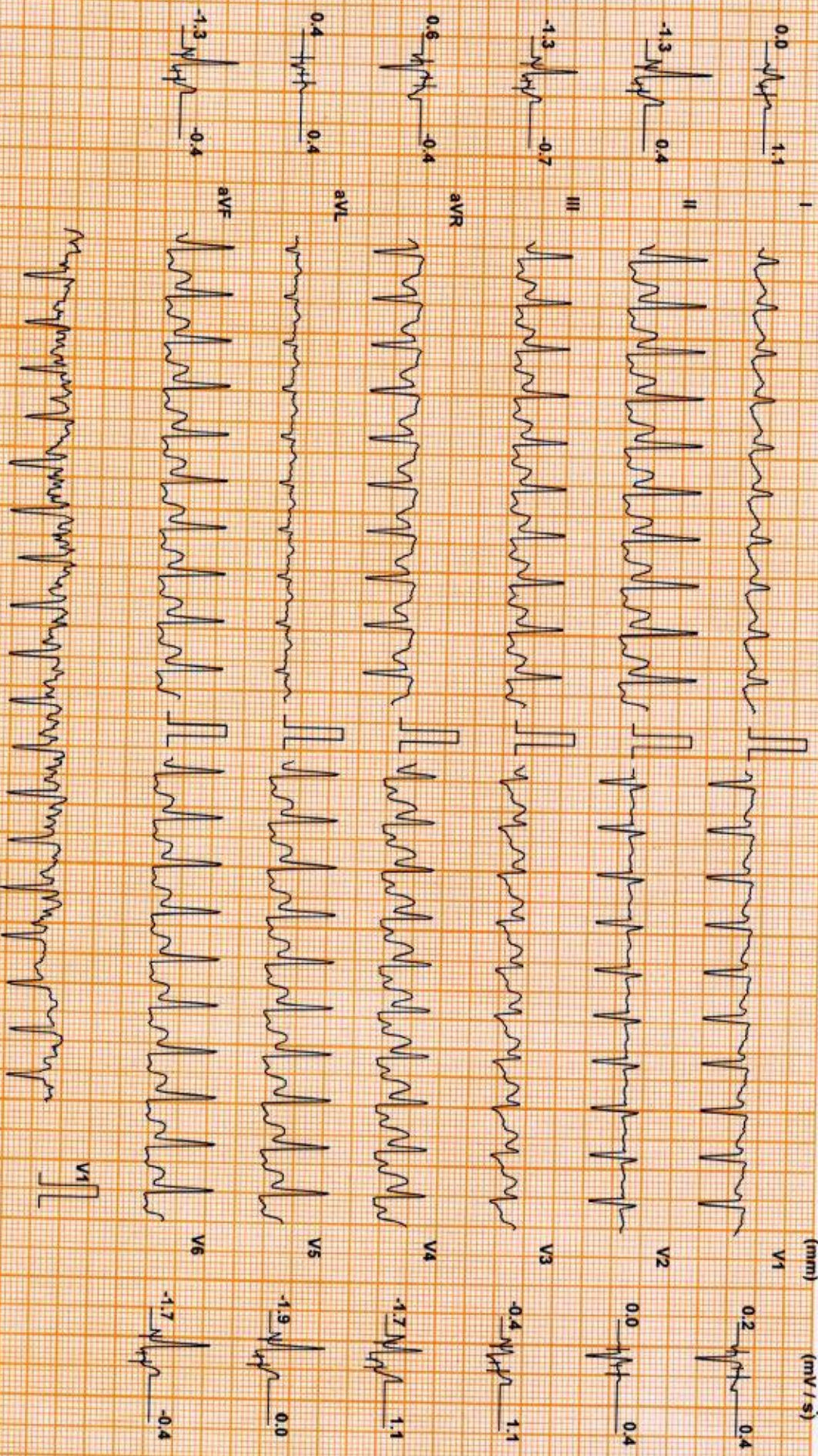

Chart Speed: 25 mm/sec  
Schiller Spandau V 47

Filter: 35 Hz

Mains Filtr: ON

Amp: 10 mm

ISO = R - 60 ms

J = R + 60 ms

Post J = J + 60 ms

Linked Median

SURYA MICHAEL (34 F)

DDRC agilius DIAGNOSTICS P NAGAR

Test Report

Protocol: Bruce

ID: WK008954

Date: 25-Nov-23

Exec Time : 6 m 33 s Stage Time : 0 m 54 s HR: 160 bpm

Stage: Recovery(1)

Speed: 1 mph

Grade: 0 %

(THR: 158 bpm)

B.P: 140 / 60

ST Level (mm) ST Slope (mV/s)

ST Level (mm) ST Slope (mV/s)

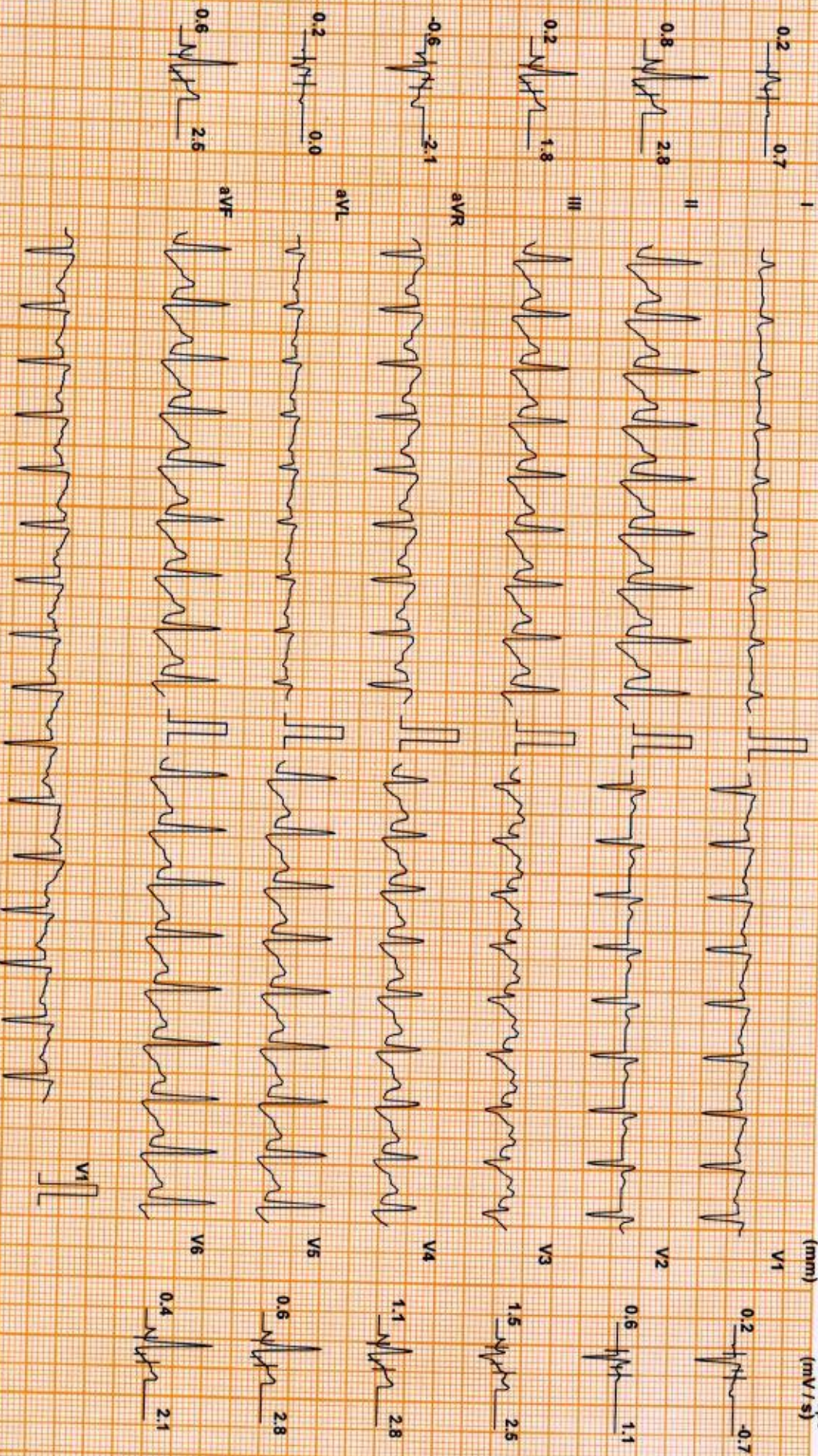

Chart Speed: 25 mm/sec  
Schiller Spandax V4.7

Filter: 35 Hz

Mains Filtr: ON

Amp: 10 mm

ISO = R - 60 ms J = R + 60 ms

Post J = J + 60 ms

Linked Median

SURYA MICHAEL (34 F)

DDRC agilius DIAGNOSTICS P NAGAR

ID: WK008954

Date: 25-Nov-23

Exec Time : 6 m 33 s Stage Time : 0 m 54 s HR: 138 bpm

Protocol: Bruce

Stage: Recovery(2)

Speed: 0 mph

Grade: 0 %

(THR: 158 bpm)

B.P: 130 / 60

ST Level (mm) ST Slope (mV/s)

ST Level (mm) ST Slope (mV/s)

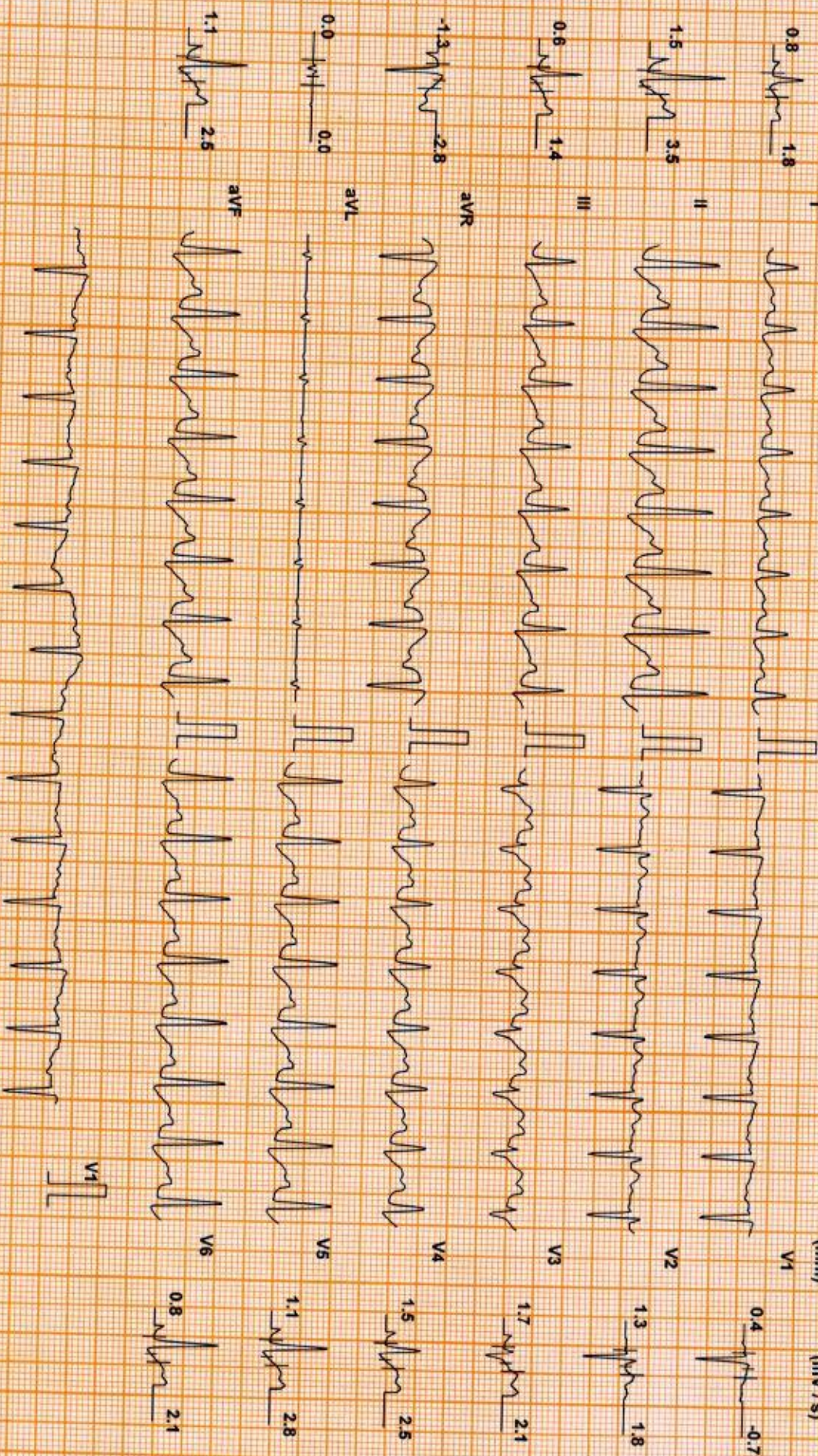

Chart Speed: 25 mm/sec  
Schlifer Standard V4.7

Filter: 35 Hz

Mains Fil: ON

Amp: 10 mm

ISO = R - 60 ms

J = R + 60 ms

Post J = J + 60 ms

Linked Median

SURYA MICHAEL (34 F)

DDRRC agilius DIAGNOSTICS P NAGAR

Test Report

Protocol: Bruce

ID: WK008954

Date: 25-Nov-23

Exec Time : 6 m 33 s Stage Time : 0 m 54 s HR: 126 bpm

Stage: Recovery(3)

Speed: 0 mph

Grade: 0 %

(THR: 158 bpm)

B.P: 120 / 60

ST Level (mm) ST Slope (mV/s)

ST Level (mm) ST Slope (mV/s)

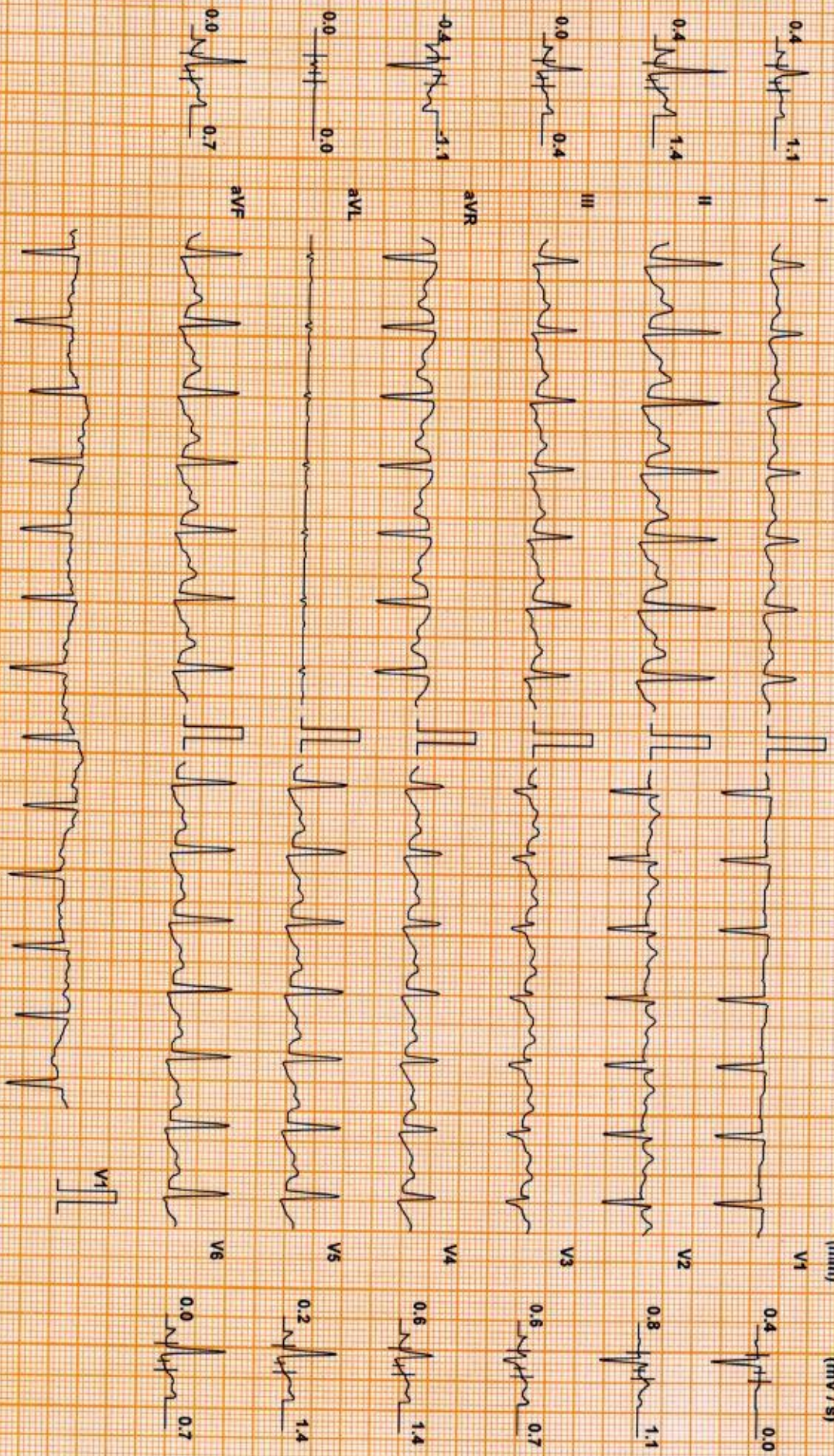

Chart Speed: 25 mm/sec  
Schluter Spandern V 47

Filter: 35 Hz

Mains Fil: ON

Amp: 10 mm

150 = R - 60 ms J = R + 60 ms

Post J = J + 60 ms

Linked Median

SURYA MICHAEL (34 F)

DDRC agilus DIAGNOSTICS P NAGAR

Test Report

Protocol: Bruce

ID: WK008954

Date: 25-Nov-23

Exec Time : 6 m 33 s Stage Time : 0 m 54 s HR: 126 bpm

Stage: Recovery(4)

Speed: 0 mph

Grade: 0 %

(THR: 158 bpm)

B.P: 120 / 60

ST Level (mm) ST Slope (mV/s)

ST Level (mm) ST Slope (mV/s)

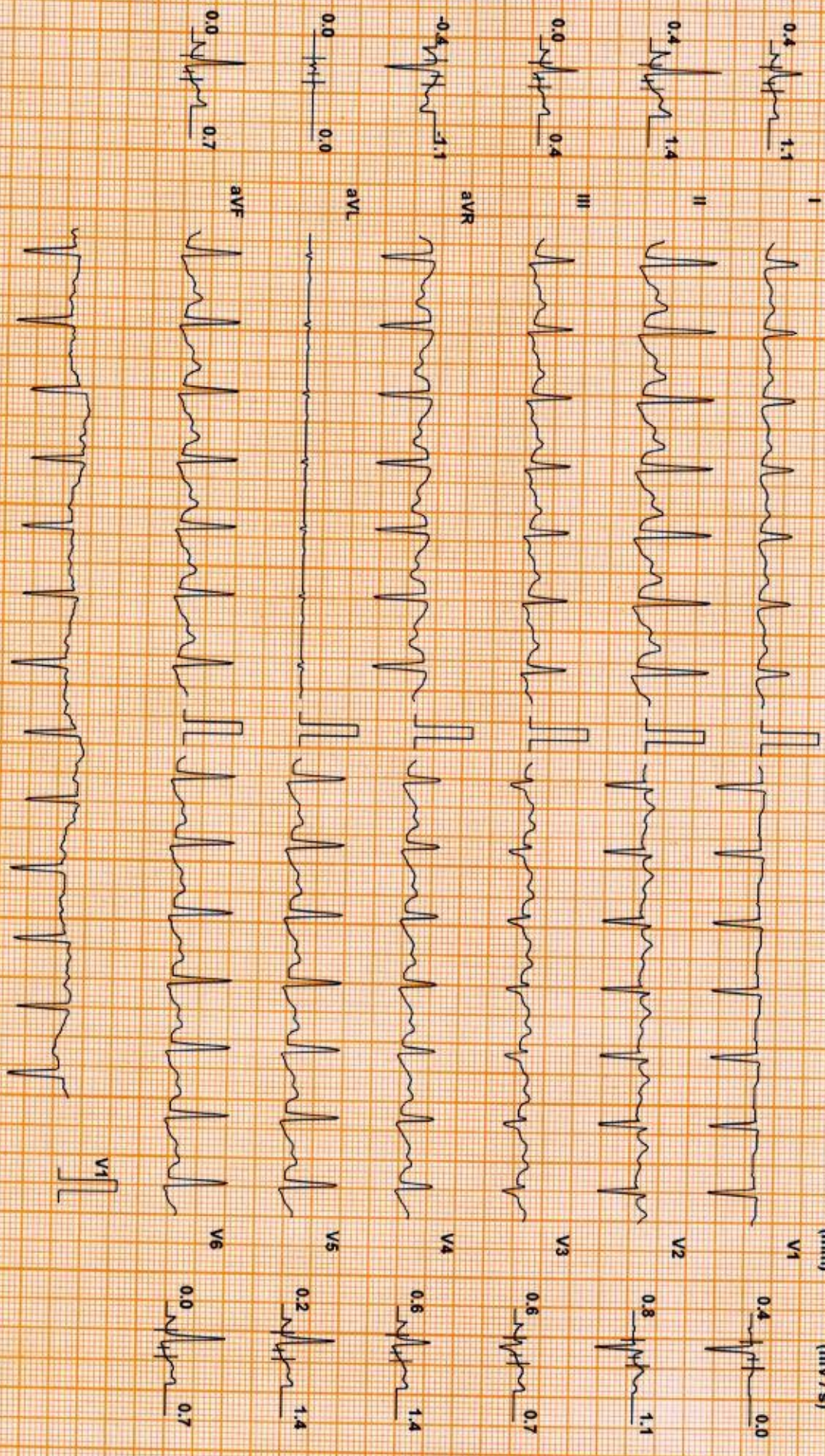

Chart Speed: 25 mm/sec  
Schaller Standard V 4.7

Filter: 35 Hz

Mains Filtr: ON

Amp: 10 mm

iso = R - 60 ms

J = R + 60 ms

Post J = J + 60 ms

Linked Median



## DDRC agilus DIAGNOSTICS P NAGAR

### Patient Details

Name: SURYA MICHAEL ID: WK008954

Age: 34 y

Clinical History: NIL

Date: 25-Nov-23

Sex: F

Time: 09:48:51

Height: -- cms

Weight: -- Kgs

Medications:

### Test Details

Protocol: Bruce

Total Exec. Time: 6 m 33 s

Max. BP: 140 / 60 mmHg

Test Termination Criteria: Target HR attained

Pr.MHR: 186 bpm

Max. HR: 186 ( 100% of Pr.MHR )bpm

Max. BP x HR: 26040 mmHg/min

THR: 158 (85 % of Pr.MHR) bpm

Max. Mets: 10.20

Min. BP x HR: 5460 mmHg/min

### Protocol Details

Stage Name	Stage Time (min : sec)	Mets	Speed (mph)	Grade (%)	Heart Rate (bpm)	Max. BP (mm/Hg)	Max. ST Level (mm)	Max. ST Slope (mV/s)
Supine	1 : 32	1.0	0	0	91	110 / 60	-2.12 V4	-1.77 V1
Standing	0 : 59	1.0	0	0	97	110 / 60	-1.27 V5	-1.77 III
1	3 : 0	4.6	1.7	10	157	110 / 60	-3.18 V3	3.89 V5
2	3 : 0	7.0	2.5	12	179	120 / 60	-1.70 II	2.83 V3
Peak Ex	0 : 33	10.2	3.4	14	186	130 / 60	-2.55 V4	3.18 V4
Recovery(1)	1 : 0	1.8	1	0	166	140 / 60	-2.55 V5	2.83 V4
Recovery(2)	1 : 0	1.0	0	0	142	130 / 60	-1.27 aVR	3.89 II
Recovery(3)	1 : 0	1.0	0	0	129	120 / 60	-1.27 aVR	3.54 II
Recovery(4)	0 : 34	1.0	0	0	127	110 / 60	-0.64 aVR	2.12 V4

HR x Stage

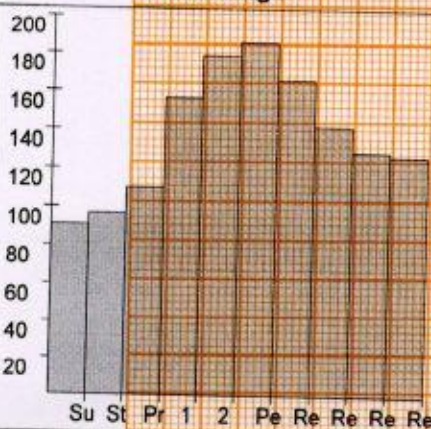

BP x Stage

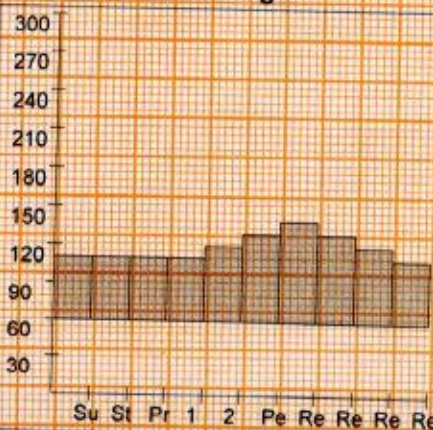

Mets x Stage

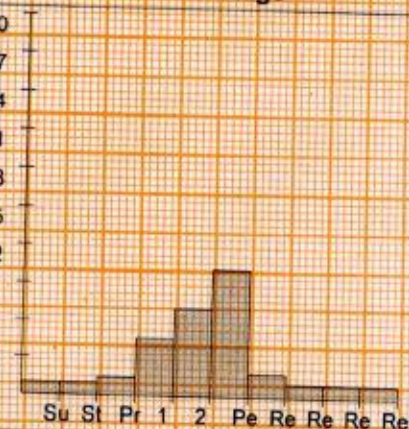

## DDRC agilus DIAGNOSTICS P NAGAR

### Patient Details

Date: 25-Nov-23

Time: 09:48:51

Name: SURYA MICHAEL ID: WK008954

Age: 34 y

Sex: F

Height: -- cms

Weight: -- Kgs

### Interpretation

The patient exercised according to the Bruce protocol for 6 m 33 s achieving a work level of Max. METS : 10.20. Resting heart rate initially 91 bpm, rose to a max. heart rate of 186 ( 100% of Pr.MHR ) bpm. Resting blood Pressure 110 / 60 mmHg, rose to a maximum blood pressure of 140 / 60 mmHg.No Angina,No Arrhythmia

- Non-significant ST changes noted
- Test negative for inducible ischaemia

  
DR GEORGE THOMAS  
MB, FCCP, FJAC  
CARDIOLOGIST



Ref. Doctor: MEDIWHEEL

Doctor: -----

( Summary Report edited by user )

## MEDICAL EXAMINATION REPORT (MER)

If the examinee is suffering from an acute life threatening situation, you may be obliged to disclose the result of the medical examination to the examinee.

1. Name of the examinee	:	Mr./Mrs./Ms. SURYA MICHAEL
2. Mark of Identification	:	(Mole/Scar/any other (specify location)):
3. Age/Date of Birth	:	34, 08/11/1989 Gender: <input checked="" type="checkbox"/> F/M
4. Photo ID Checked	:	(Passport/Election Card/PAN Card/Driving Licence/Company ID)

### PHYSICAL DETAILS:

a. Height .....168..... (cms)	b. Weight .....67..... (Kgs)	c. Girth of Abdomen .....94..... (cms)
d. Pulse Rate .....70..... (/Min)	e. Blood Pressure:	Systolic 110 Diastolic 80
	1 <sup>st</sup> Reading	
	2 <sup>nd</sup> Reading	

### FAMILY HISTORY:

Relation	Age if Living	Health Status	If deceased, age at the time and cause
Father		/ NS	
Mother			
Brother(s)			
Sister(s)			

### HABITS & ADDICTIONS: Does the examinee consume any of the following?

Tobacco in any form	Sedative	Alcohol
—	—	—

### PERSONAL HISTORY

- |  |   |
|--|---|
| a. Are you presently in good health and entirely free from any mental or Physical impairment or deformity. If No, please attach details. <i>H. wheeze</i> <b>Y/N</b> | c. During the last 5 years have you been medically examined, received any advice or treatment or admitted to any hospital? <b>Y/N</b> |
| b. Have you undergone/been advised any surgical procedure? <b>Y/N</b>  | d. Have you lost or gained weight in past 12 months? <b>Y/N</b>   |

### Have you ever suffered from any of the following?

- |  |   |
|--|---|
| • Psychological Disorders or any kind of disorders of the Nervous System? <b>Y/N</b> | • Any disorder of Gastrointestinal System? <b>Y/N</b>                               |
| • Any disorders of Respiratory system? <b>Y/N</b>                                    | • Unexplained recurrent or persistent fever, and/or weight loss <b>Y/N</b>          |
| • Any Cardiac or Circulatory Disorders? <b>Y/N</b>                                   | • Have you been tested for HIV/HBsAg / HCV before? If yes attach reports <b>Y/N</b> |
| • Enlarged glands or any form of Cancer/Tumour? <b>Y/N</b>                           | • Are you presently taking medication of any kind? <b>Y/N</b>                       |
| • Any Musculoskeletal disorder? <b>Y/N</b>   |   |

• Any disorders of Urinary System?

Y/N

• Any disorder of the Eyes, Ears, Nose, Throat or Mouth & Skin

Y/N

**FOR FEMALE CANDIDATES ONLY**

a. Is there any history of diseases of breast/genital organs?

#CO7

Y/N

b. Is there any history of abnormal PAP Smear/Mammogram/USG of Pelvis or any other tests? (If yes attach reports)

Y/N

c. Do you suspect any disease of Uterus, Cervix or Ovaries?

PCO7

Y/N

d. Do you have any history of miscarriage/abortion or MTP

Y/N

e. For Parous Women, were there any complication during pregnancy such as gestational diabetes, hypertension etc

Y/N

f. Are you now pregnant? If yes, how many months?

Y/N

**CONFIDENTIAL COMMENTS FROM MEDICAL EXAMINER**

➤ Was the examinee co-operative?

Y/N

➤ Is there anything about the examinee's health, lifestyle that might affect him/her in the near future with regard to his/her job?

Y/N

➤ Are there any points on which you suggest further information be obtained?

Y/N

➤ Based on your clinical impression, please provide your suggestions and recommendations below;

Medical consult

➤ Do you think he/she is MEDICALLY FIT or UNFIT for employment.

FIT

**MEDICAL EXAMINER'S DECLARATION**

I hereby confirm that I have examined the above individual after verification of his/her identity and the findings stated above are true and correct to the best of my knowledge.

Name & Signature of the Medical Examiner :

Dr. GEORGE THOMAS  
MD, FCSI, FIAE  
MEDICAL EXAMINER  
Reg: 86614

Seal of Medical Examiner :

Name & Seal of DDRC SRL Branch :

Date & Time :



28/11/2023