

MR. MAYANK RAI

27 YEARS /MALE

BOB

26-11-2022

Height: 170 Cms

Weight: 76 Kg

BP: - 135/88 mmhg

Pulse: - 89/- Regular

BMI: - 26.3 kg/m²

EYE: - NORMAL

The Medical Examiner should record the findings under one of the following categories:-

1. FIT
2. UNFIT on account of

Dr. D.S. Chhabra
M.B.B.S., M.D.
Reg. No. 5807
CHHABRA
MBBS. MD.

MR. MAYANK RAI

27 Years /M

BANK OF BARODA

26-11-2022

HEAMOGRAM

| Test Name | Results | Normal Range |
|------------------------|---------|---|
| Haemoglobin (HB) | 16.5 | 13 - 18 gm% |
| R.B.C. Count | 4.74 | 4.5 - 5.5 milli./cu.mm |
| PCV | 45.2 | 40 - 50 % |
| MCV | 95.36 | 80 - 95 fl |
| MCH | 34.81 | 27 - 32 pg |
| MCHC | 36.50 | 31.5 - 34.5 % |
| TOTAL WBC COUNT | 8,500 | 4,000 to 11,000 /cu.mm |
| DIFFERENTIAL WBC COUNT | . | |
| Neutrophils | 67 | 40 - 75 % |
| Lymphocytes | 30 | 20 - 40 % |
| Monocytes | 02 | 02 - 08 % |
| Eosinophils | 01 | 01 - 05 % |
| Basophils | 00 | 00 - 01 % |
| PLATELET COUNT | 2.13 | 1.5 - 4 Lacs/cu.mm. |
| E.S.R | 10 | M- 0-10 at the end of 1 hr. F- 0-20 at the end of 1 hr |

DR. POOJA PRAPANNA

MD

DR. POOJA PRAPANNA

M.D.

MR. MAYANK RAI

27 Years /M

BANK OF BARODA

26-11-2022

LIPID PROFILE

| Test Name | Results | Normal Range |
|-----------------|---------|--|
| TOTAL LIPIDS | 506 | 400 - 700 mg/dl |
| CHOLESTROL | 168.0 | <200 mg/dl- Desirable 200 - 239 mg/dl - Borderline High >240 Mg/dl High |
| HDL CHOLESTROL | 41.0 | 35- 60 mg/dl |
| TRIGLYCERIDE | 120.0 | <150 mg/dl Normal 150 - 199 mg/dl Borderline High 200 - 499 mg/dl High |
| LDL CHOLESTROL | 103 | <100 mg/dl Optimal 100- 129 mg/dl Borderline high 160 - 189 mg/dl High |
| VLDL CHOLESTROL | 24 | <40 mg/dl |
| RISK RATIO | 4.1 | 3 - 6 |

DR. POOJA PRAPANNA

DR. POOJA PRAPANNA

M.D.

4D SONOGRAPHY • COLOR DOPPLER • ECHO • PATHOLOGY • DIGITAL X-RAY & OPG • TMT • ECG • HOLTER

MR. MAYANK RAI

27 Years /M

BANK OF BARODA

26-11-2022

BLOOD GROUP

| Test Name | Results | Normal Range |
|---------------|----------|--------------|
| BLOOD GROUP | : - | |
| "ABO " GROUP | "B" | |
| Rh (D) Factor | Positive | |

(Cross matching & recheck of Blood Group is mandatory before any transfusion)

DR. POOJA PRAPANNA
DR. POOJA PRAPANNA
M.D.

4D SONOGRAPHY • COLOR DOPPLER • ECHO • PATHOLOGY • DIGITAL X-RAY & OPG • TMT • ECG • HOLTER

MR. MAYANK RAI

27 Years /M

BANK OF BARODA

26-11-2022

| Test Name | Results | Normal Range |
|---------------------|---------|---|
| BIOCHEMISTRY | | |
| FASTING BLOOD SUGAR | 98.0 | 70 - 110 mg/dl |
| P.P. BLOOD SUGAR | 110.0 | upto 140 mg/dl |
| TOTAL BILIRUBIN | 0.66 | 0 - 1 mg/dl |
| DIRECT BILIRUBIN | 0.21 | <0.25 mg/dl |
| INDIRECT BILIRUBIN | 0.45 | < 1.0 mg/dl |
| S.G.O.T | 25.0 | 0 - 45 IU/L |
| S.G.P.T | 14.0 | 0 - 45 IU/L |
| ALKALINE PHOSPHATE | 105.0 | Adult - 42 - 128 IU/L Child - 150 - 630 IU/L |
| GAMA GT | 34.0 | 5 - 43 Iu/l |
| TOTAL PROTEIN | 7.33 | 6.0 to 8.0 g/dl |
| ALBUMIN | 4.21 | 3.2 to 5.0 g/dl |
| GLOBULIN | 3.12 | 1.9 to 3.5 |
| A:G RATIO | 1.35 | 1.2 TO 2.3 |
| CREATININE | 1.22 | 0.6 - 1.4 mg\dl |
| URIC ACID | 5.21 | 3.5 - 7 mg\dl |
| BUN | 10.0 | 5 - 21 Mg/dl |

Dr. POOJA PRAPANNA
DR. POOJA PRAPANNA
M.D.

4D SONOGRAPHY • COLOR DOPPLER • ECHO • PATHOLOGY • DIGITAL X-RAY & OPG • TMT • ECG • HOLTER

MR. MAYANK RAI
BANK OF BARODA

27 Years /M
26-11-2022

HBA1C

| Test Name | Results | Normal Range |
|-----------|---------|---|
| HBA1C | 5.2 | Normal 4-6 % Good Control 6-7 % Fair Control 7-8 % Unsatisfactory Control 8-10 % Poor Control Above 10 % |

Dr. POOJA PRAPANNA
DR. POOJA PRAPANNA
M.D.

4D SONOGRAPHY • COLOR DOPPLER • ECHO • PATHOLOGY • DIGITAL X-RAY & OPG • TMT • ECG • HOLTER

MR. MAYANK RAI
BANK OF BARODA27 Years /M
26-11-2022**URINE EXAMINATION**

| Test Name | Results | Normal Range |
|--------------------------------|-------------|--------------|
| PHYSICAL EXAMINATION | | |
| Quantity | 30 ml | |
| Colour | Pale Yellow | |
| Appearance | Clear | |
| Deposits | Absent | |
| Specific Gravity | 1.015 | |
| Reaction | Acidic | |
| CHEMICAL EXAMINATION | | |
| Albumin | Nil | |
| Sugar | Nil | |
| Ketones | Absent | |
| Bile Pigments | Negative | |
| Bile Salt | Negative | |
| Hematuria | Negative | |
| MICROSCOPIC EXAMINATION | | |
| Pus Cells | 1- 2 /hpf | |
| Red Blood Cells | Nil/hpf | |
| Epithelial Cell | 1 - 2 /hpf | |
| Crystals | Nil | |
| Casts | Absent | |

Dr. POOJA PRAPANNA
MD
DR. POOJA PRAPANNA
M.D.

4D SONOGRAPHY • COLOR DOPPLER • ECHO • PATHOLOGY • DIGITAL X-RAY & OPG • TMT • ECG • HOLTER

MR. MAYANK RAI

27 Yrs./M.

BOB

26th Nov, 2022

X-RAY CHEST PA VIEW

Bony cage is normal.

Trachea is central.

C.P. angles are clear.

Cardiac contour and cardiothoracic ratio are normal.

Lung fields are clear.



DR.D.S.CHHABRA.

M.D.

MR. MAYANK RAI

27 Yrs./M.

BANK OF BARODA

26th Nov, 2022

ABDOMINAL SONOGRAPHY

Liver is of normal size, shape, has smooth margins & regular contours and the parenchyma is mildly hyperechoic in echostructure, **early fatty changes**. No focal lesion.

Gall bladder is of normal size, shape, has thin walls & the contents are clear fluid. No evidence of any calculus. Biliary tree is undilated.

Pancreas is normal, no focal / diffuse pathology. Spleen is normal.

Both Kidneys are normal in size [measure about 10 cms. in length], shape and echostructure. No calculus in both. The collecting system and ureter on both side are undilated.

Urinary bladder is normal in size, shape & has thin walls.

Prostate is of normal size (around 16 gms.) & is normal in echostructure.

There is no ascitis. No obvious abdominal lymphadenopathy. No sub / supra diaphragmatic pathology on either side.

IMPRESSION:

Early fatty changes in liver.



DR.D.S.CHHABRA.

M.D.

भारत सरकार



मयंक राय
 Mayank Rai
 जन्म तिथि/DOB: 16/08/1995
 पुरुष / MALE

9095 3264 8462

आधार-आम आदमी का अधिकार

आधार प्रमाणिक पहचान प्राधिकरण
 AUTHORITY OF INDIA



पता:
 S/O मगन राय, वार्ड नंबर
 9, रतनगंज मोहल्ला, भोला
 गिर मंदिर के पास, बिजावर,
 बिजावर, छतरपुर,
 मध्य प्रदेश - 471405

Address:
 S/O Magan Rai, WARD NUMBER 7,
 RATANGANJ MOHALLA, BHOLA
 GIR MANDIR KE PAAS, BIJAWAR,
 Bijawar, Chhatarpur,
 Madhya Pradesh - 471405

9095 3264 8462

1947 1800 300 1947
 help@uidai.gov.in www.uidai.gov.in
 P.O. Box No. 1947, Bengaluru-560 001

Dr. D. S. Chhabra
 M.B.B.S., M.D.
 Reg No.-5007

Mayank K Rai
 7869522747





LABORATORY REPORT



Name : **MAYANK RAI** Sex/Age : **Male / 27 Years** Case ID : **21101607277**
 Ref. By : Dis. At : Pt. ID :
 Bill. Loc. : **UNIQUE DIAGNOSTIC CENTRE INDORE** Pt. Loc. :
 Reg Date and Time : 26-Nov-2022 12:36 Sample Type : **Serum** Mobile No. :
 Sample Date and Time : 26-Nov-2022 12:36 Sample Coll. By : **non** Ref Id1 :
 Report Date and Time : 26-Nov-2022 13:45 Acc. Remarks Ref Id2 :

| TEST | RESULTS | UNIT | BIOLOGICAL REF RANGE | TEST REMARK |
|--------------------------------------|----------------|--------|----------------------|-------------|
| Thyroid Function Test | | | | |
| Triiodothyronine (T3) CMIA | 126.04 | ng/dL | 58 - 159 | |
| Thyroxine (T4) CMIA | 9.5 | µg/dL | 4.6 - 10.5 | |
| TSH CMIA | H 4.242 | µIU/mL | 0.4 - 4.2 | |

Interpretation Note:
 Ultra sensitive-thyroid-stimulating hormone (TSH) is a highly effective screening assay for thyroid disorders. In patients with an intact pituitary-thyroid axis, s-TSH provides a physiologic indicator of the functional level of thyroid hormone activity. Increased s-TSH indicates inadequate thyroid hormone, and suppressed s-TSH indicates excess thyroid hormone. Transient s-TSH abnormalities may be found in seriously ill, hospitalized patients, so this is not the ideal setting to assess thyroid function. However, even in these patients, s-TSH works better than total thyroxine (an alternative screening test) when the s-TSH result is abnormal, appropriate follow-up tests T4 & free T3 levels should be performed. If TSH is between 5.0 to 10.0 & free T4 & free T3 level are normal then it is considered as subclinical hypothyroidism which should be followed up after 4 weeks & if TSH is > 10 & free T4 & free T3 level are normal then it is considered as overt hypothyroidism.

Serum triiodothyronine (T3) levels often are depressed in sick and hospitalized patients, caused in part by the biochemical shift to the production of reverse T3. Therefore, T3 generally is not a reliable predictor of hypothyroidism. However, in a small subset of hyperthyroid patients, hyperthyroidism may be caused by overproduction of T3 (T3 toxicosis). To help diagnose and monitor this subgroup, T3 is measured on all specimens with suppressed s-TSH and normal FT4 concentrations.

Normal ranges of TSH & thyroid hormones vary according trimester in pregnancy.
 TSH ref range in Pregnancy
 First trimester 0.24 - 2.00
 Second trimester 0.43-2.2
 Third trimester 0.8-2.5

| | T3 | T4 | TSH |
|----------------------------|----|-----|-----|
| Normal Thyroid function | N | N | N |
| Primary Hyperthyroidism | ↑ | ↑ | ↓ |
| Secondary Hyperthyroidism | ↑ | ↑ | ↑ |
| Grave's Thyroiditis | ↑ | ↑ | ↑ |
| T3 Thyrotoxicosis | ↑ | N | N/↓ |
| Primary Hypothyroidism | ↓ | ↓ | ↑ |
| Secondary Hypothyroidism | ↓ | ↓ | ↓ |
| Subclinical Hypothyroidism | N | N | ↑ |
| Patient on treatment | N | N/↑ | ↓ |

Note: (LL-VeryLow, L-Low, H-High, HH-VeryHigh ,A-Abnormal)

Page 1 of 2



Dr. Sushma Chourasia
MD Path

Dr. A Mishra
M.D. Microbiology

Dr. Soma Yadav
M.D. (Pathology)

Printed On : 26-Nov-2022 13:56



Summary

UNIQUE DIAGNOSTIC CENTRE - INDORE
 45-B, JAORA COMPOUND, OPP. M.Y. HOSPITAL - INDORE
 124/MR MAYANK RAI 27 Yrs/Male 0 Kg/0 Cms
 Date: 26-Nov-2022 10:54:25 AM

Ref.By : BOB
 Medication : NIL
 Objective : NIL

Protocol : BRUCE
 History : NIL

| Stage | StageTime (Min.:Sec) | PhaseTime (Min.:Sec) | Speed (mph) | Grade (%) | METs | H.R. (bpm) | B.P. (mmHg) | R.P.P. x100 | PVC | Comments |
|----------|----------------------|----------------------|-------------|-----------|------|------------|-------------|-------------|-----|----------|
| Supine | | | | | 1.0 | 114 | 130/80 | 148 | - | |
| Standing | | | | | 1.0 | 110 | 130/80 | 143 | - | |
| HV | | | | | 1.0 | 98 | 130/80 | 127 | - | |
| ExStart | | | | | 1.0 | 108 | 130/80 | 140 | - | |
| Stage 1 | 3:01 | 3:02 | 1.7 | 10.0 | 4.7 | 141 | 135/86 | 190 | - | |
| Stage 2 | 3:01 | 6:02 | 2.5 | 12.0 | 7.1 | 158 | 145/89 | 229 | - | |
| Stage 3 | 3:01 | 9:02 | 3.4 | 14.0 | 10.2 | 184 | 156/94 | 287 | - | |
| PeakEX | 0:19 | 9:20 | 4.2 | 16.0 | 10.5 | 195 | 156/94 | 304 | - | |
| Recovery | 1:00 | | 1.1 | 0.0 | 4.3 | 164 | 156/94 | 255 | - | |
| Recovery | 3:00 | | 0.0 | 0.0 | 1.0 | 131 | 150/90 | 196 | - | |
| Recovery | 5:00 | | 0.0 | 0.0 | 1.0 | 117 | 138/85 | 161 | - | |

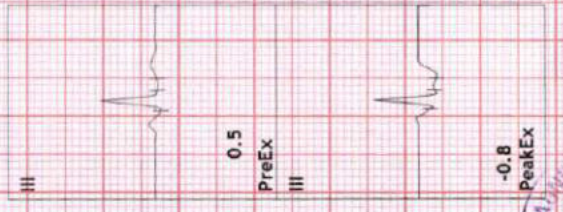
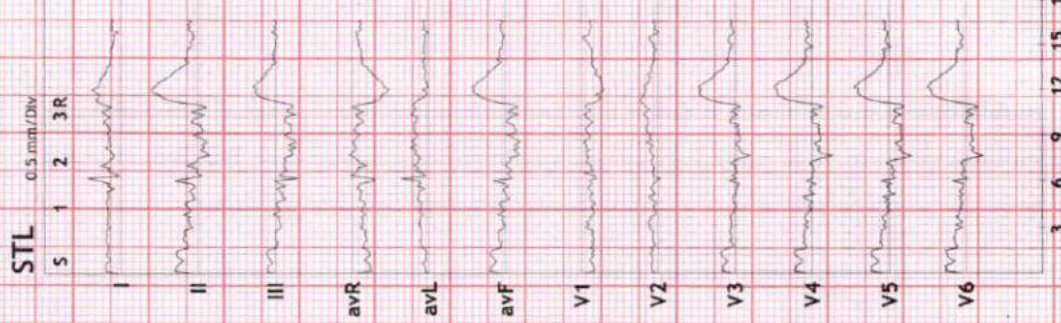

Dr. Manendra Pratapsiya
 M.D. (Cardio)
 45-B, Jaora Compound



Mayank Rai

Findings:
 Exercise Time : 9:19 minutes
 Max HR attained : 193 bpm 100% of Max Predictable HR 193
 Max BP : 156/94(mmHg)
 Workload attained : 10.5 (Good Effort Tolerance)
 No significant ST segment changes noted during exercise or recovery.
 No Angina/Arrhythmia/S3/murmur
 Final Impression : Test is negative for inducible ischaemia.
 Maximum Depression: 6:24

Advice/Comments:



Summary

Ref. By : BOB

Protocol : BRUCE

Objective : NIL

UNIQUE DIAGNOSTIC CENTRE - INDORE
 45-B, JAORA COMPOUND, OPP. M. Y. HOSPITAL - INDORE
 124/MR MAYANK RAI 27 Yrs/Male 0 Kg/0 Cms
 Date: 26-Nov-2022 10:54:25 AM

| Stage | StageTime (Min:Sec) | PhaseTime (Min:Sec) | Speed (mph) | Grade (%) | METS | H.R. (bpm) | B.P. (mmHg) | R.P.P. x100 | PVC | Comments |
|----------|------------------------|------------------------|----------------|--------------|------|---------------|----------------|----------------|-----|----------|
| Supine | | | | | 1.0 | 114 | 130/80 | 148 | - | |
| Standing | | | | | 1.0 | 110 | 130/80 | 143 | - | |
| HV | | | | | 1.0 | 98 | 130/80 | 127 | - | |
| ExStart | | | | | 1.0 | 108 | 130/80 | 140 | - | |
| Stage 1 | 3:01 | 3:02 | 1.7 | 10.0 | 4.7 | 141 | 135/86 | 190 | - | |
| Stage 2 | 3:01 | 6:02 | 2.5 | 12.0 | 7.1 | 158 | 145/89 | 229 | - | |
| Stage 3 | 3:01 | 9:02 | 3.4 | 14.0 | 10.2 | 184 | 156/94 | 287 | - | |
| PeakX | 0:19 | 9:20 | 4.2 | 16.0 | 10.5 | 195 | 156/94 | 304 | - | |
| Recovery | 1:00 | | 1.1 | 0.0 | 4.3 | 164 | 156/94 | 255 | - | |
| Recovery | 3:00 | | 0.0 | 0.0 | 1.0 | 131 | 150/90 | 196 | - | |
| Recovery | 5:00 | | 0.0 | 0.0 | 1.0 | 117 | 138/85 | 161 | - | |

Medication : NIL

History : NIL

Test End Reason :

Findings :

The patient exercised according to BRUCE for 9:19, achieving a work level of Max METS:10.5. Resting heart rate initially 114 bpm, rose to a max. heart rate of 195 bpm which represents 101% of maximum age predicted heart rate. Resting blood pressure 130/80 mmHg, rose to a maximum blood Pressure of 156/94 mmHg. The exercise stress test was stopped due to

Parameters :

Exercise Time : 9:19 minutes

Max HR attained : 193 bpm 100% of Max Predictable HR 193

Max BP : 156/94(mmHg)

Workload attained : 10.5 (Good Effort Tolerance)

No significant ST segment changes noted during exercise or recovery.

No Angina/Arrhythmia/S3/murmur

Final Impression : Test is negative for inducible ischaemia.

Maximum Depression: 6:24

Advice/Comments:



3x4+1 Rhythm Lead

124 / MR MAYANK RAI HR: 114 bpm
 27 Yrs / Male METS: 1.0
 0 Kg / 0 Cm BP: 130/80
 Date: 26-Nov-2022 10:54:25 AM

UNIQUE DIAGNOSTIC CENTRE - INDORE
 45-B, JAORA COMPOUND, OPP. M. Y. HOSPITAL - INDORE
 SUPINE
 Raw ECG Ex Time 00:32
 BRUCE BLC :On
 (1.0-100)Hz Notch :On

10.0 mm/mV
 25 mm/Sec.

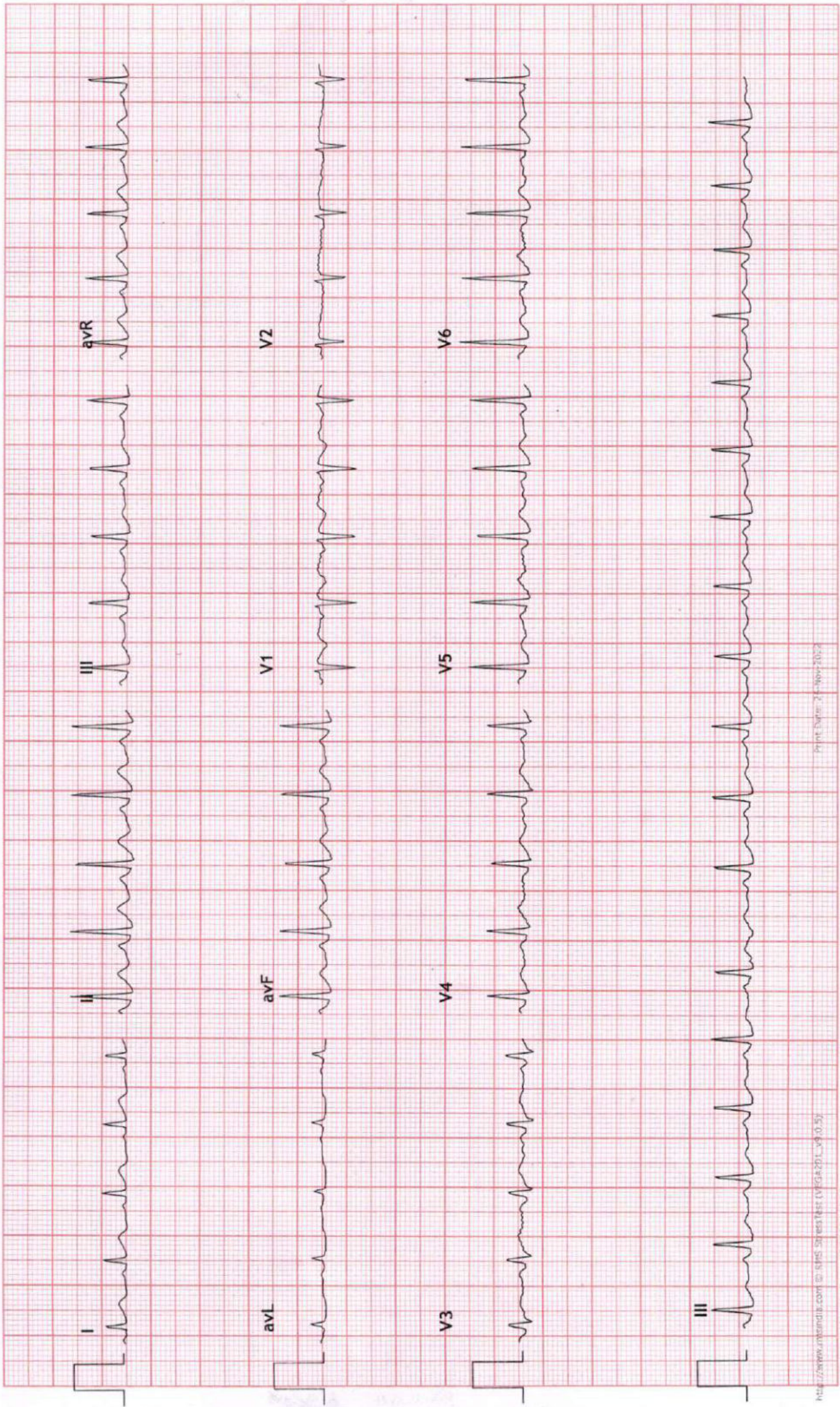



3x4+1 Rhythm Lead

124 / MR MAYANK RAI HR: 106 bpm
27 Yrs / Male METS: 1.0
0 Kg / 0 Cm BP: 130/80
Date: 26-Nov-2022 10:54:25 AM

UNIQUE DIAGNOSTIC CENTRE - INDORE
45-B, JAORA COMPOUND, OPP. M.Y. HOSPITAL - INDORE

STANDING
10.0 mm/mV
25 mm/Sec.

Raw ECG
BRUCE
Ex Time 00:55
BLC :On
Notch :On

MPHR: 54% of 193
Speed: 0.0 mph
Grade: 0.0%

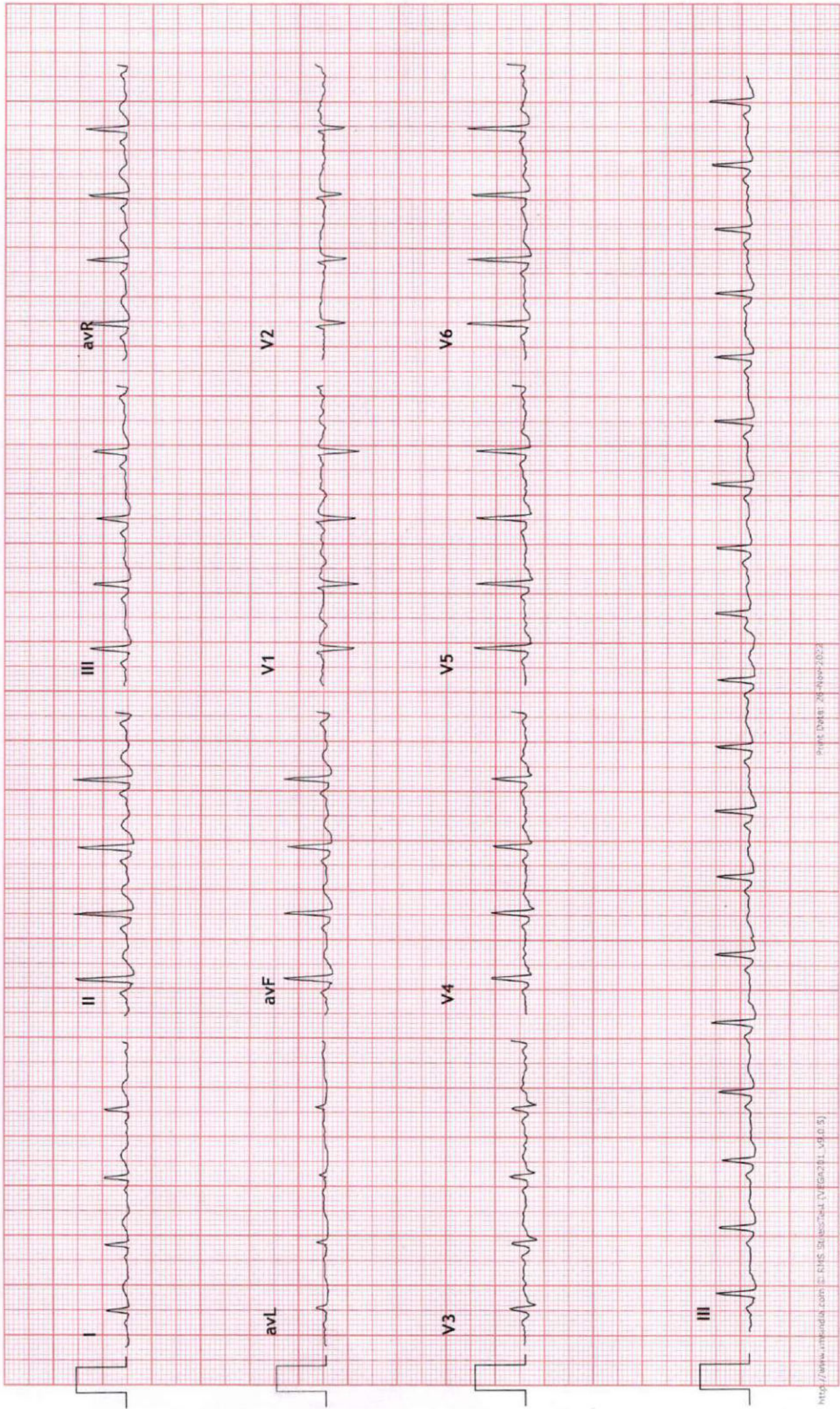



3x4+1 Rhythm Lead

124 / MR MAYANK RAI HR: 101 bpm
 27 Yrs / Male METS: 1.0
 0 Kg / 0 Cm BP: 130/80
 Date: 26-Nov-2022 10:54:25 AM

UNIQUE DIAGNOSTIC CENTRE - INDORE
 45-B, JAORA COMPOUND, OPP. M. Y. HOSPITAL - INDORE
 Raw ECG HV
 Ex Time 01:11 10.0 mm/mV
 BRUCE BLC :On 25 mm/Sec.
 (1.0-100)Hz Notch :On

MTHR: 52% of 193
 Speed: 0.0 mph
 Grade: 0.0%

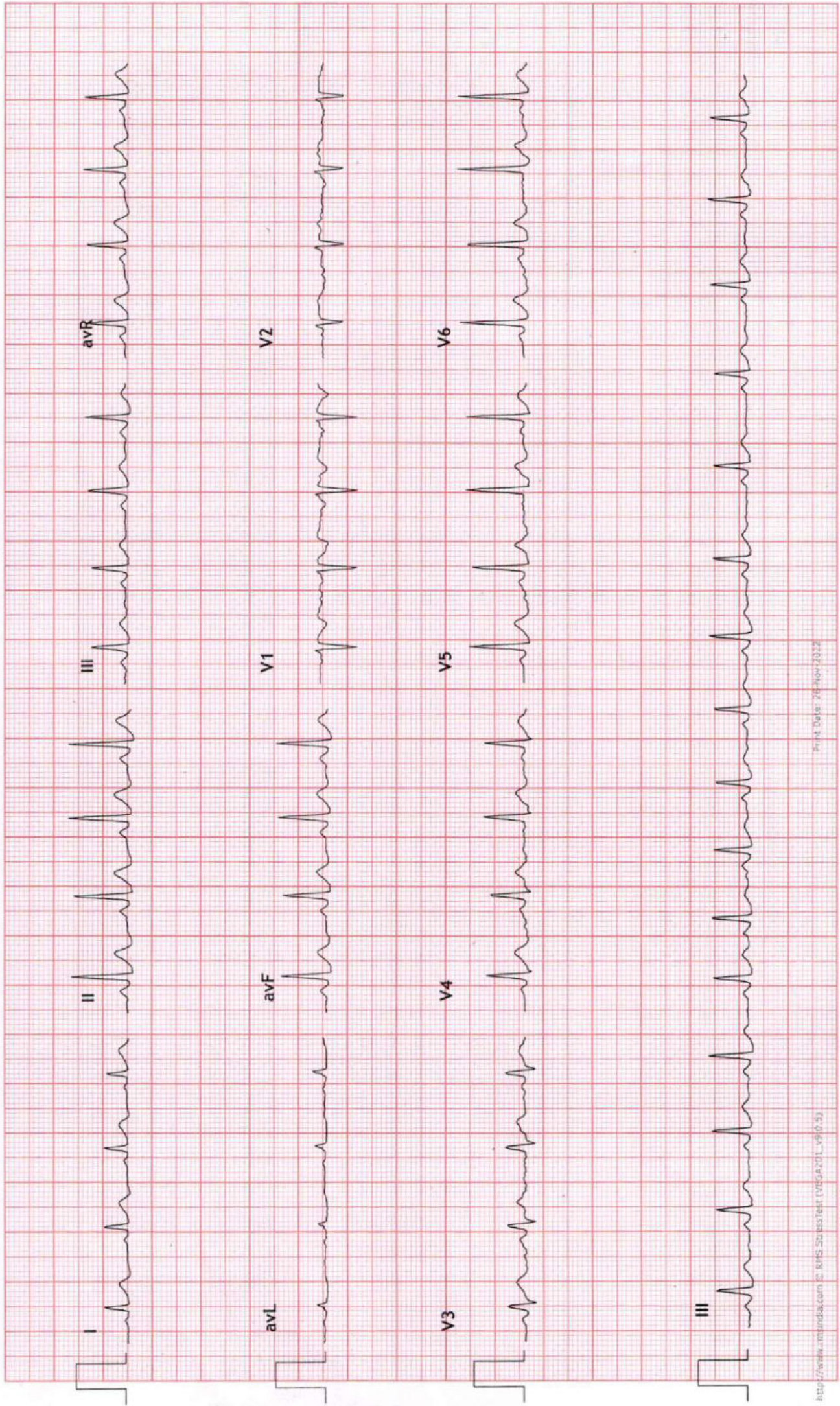



3x4+1 Rhythm Lead

124 / MR MAYANK RAI HR: 108 bpm
 27 Yrs / Male METS: 1.0
 0 Kg / 0 Cm BP: 130/80
 Date: 26-Nov-2022 10:54:25 AM

UNIQUE DIAGNOSTIC CENTRE - INDORE
 45-B, JAORA COMPOUND, OPP. M.Y. HOSPITAL - INDORE
 Raw ECG BRUCE (1.0-100)Hz
 Ex Time 00:00
 BLC :On Notch :On
 ExStart 10.0 mm/mV
 25 mm/Sec.

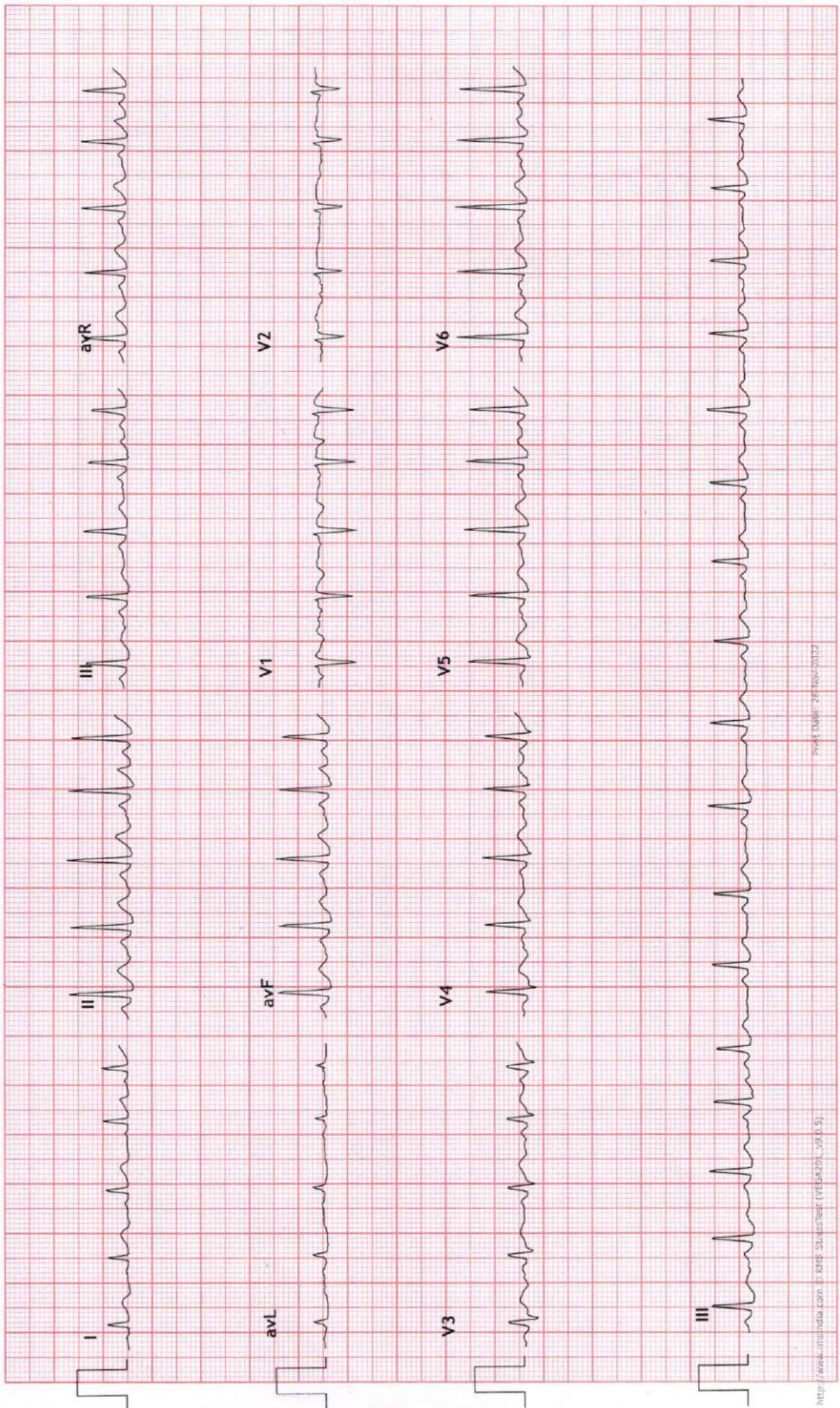

Print Date: 26-Nov-2022

http://www.rmsindia.com ID: RMS - Stalstest (V6.6.20) v9.0.5j

Lakshya Health Care #8770210535



3x4+1 Rhythm Lead

124 / MR MAYANK RAI HR: 141 bpm
27 Yrs / Male METS: 4.7
0 Kg / 0 Cm BP: 135/86
Date: 26-Nov-2022 10:54:25 AM

UNIQUE DIAGNOSTIC CENTRE - INDORE
45-B, JAORA COMPOUND, OPP. M.Y. HOSPITAL - INDORE

Stage 1 (03:00)
10.0 mm/mV
25 mm/Sec.

Ex Time 03:00
BLC :On
Notch :On

MPHR: 73% of 193
Speed: 1.7 mph
Grade: 10.0%

Raw ECG
BRUCE
(1.0-100)Hz

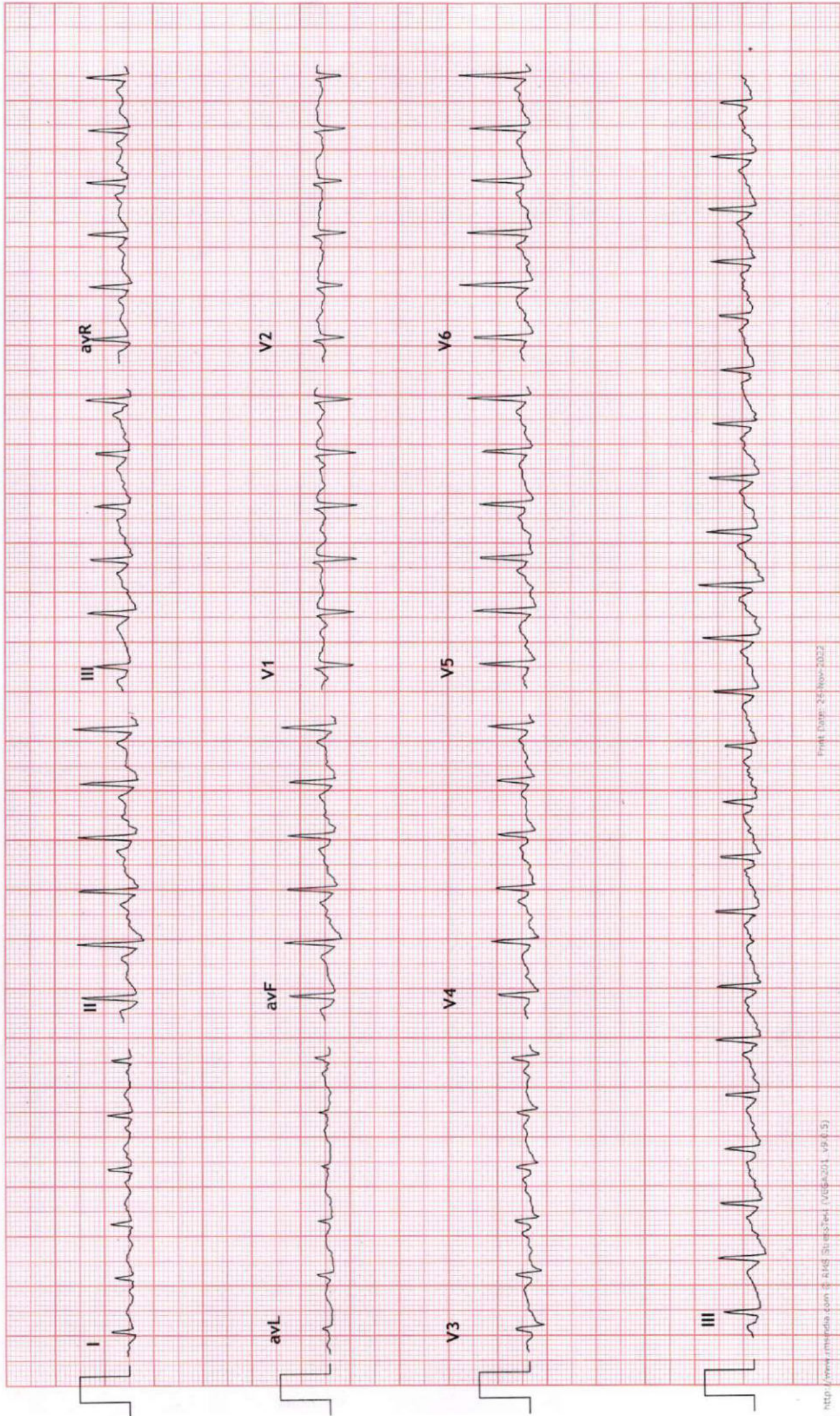



3x4+1 Rhythm Lead

174 / MR MAYANK RAI HR: 158 bpm
 27 Yrs / Male METS: 7.1
 0 Kg / 0 Cm BP: 145/89
 Date: 26-Nov-2022 10:54:25 AM

UNIQUE DIAGNOSTIC CENTRE - INDORE
 45-B, JAORA COMPOUND, OPP. M. Y. HOSPITAL - INDORE

Stage 2 (03:00)
 10.0 mm/mV
 25 mm/Sec.

Ex Time 06:00
 BLC :On
 Notch :On

MPHR: 81% of 193
 Speed: 2.5 mph
 Grade: 12.0%

Raw ECG

BRUCE

(1.0-100)Hz

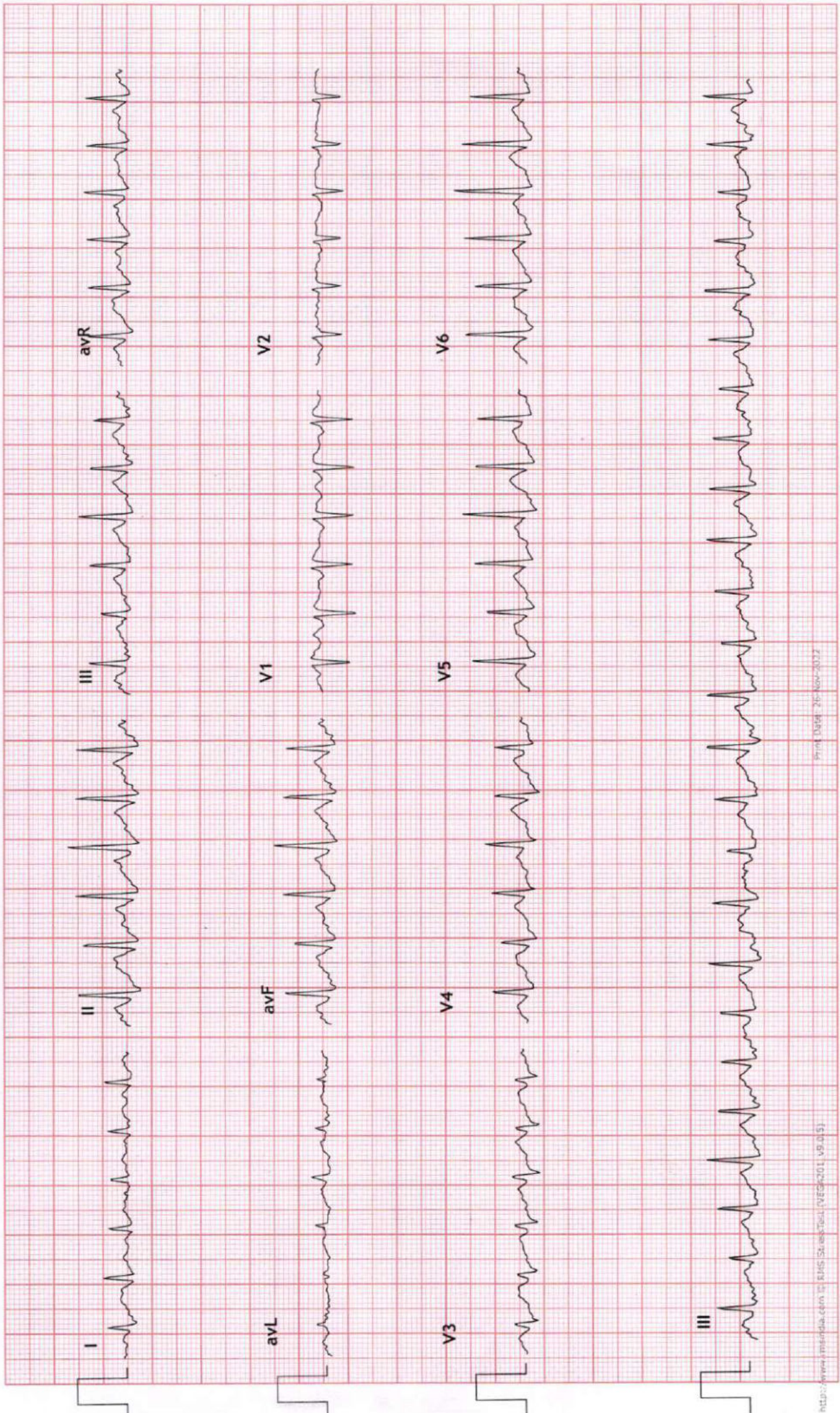



3x4+1 Rhythm Lead

124 / MR MAYANK RAI HR: 184 bpm
 27 Yrs / Male METS: 10.2
 0 Kg / 0 Cm BP: 156/94
 Date: 26-Nov-2022 10:54:25 AM

UNIQUE DIAGNOSTIC CENTRE - INDORE
 45-B, JAORA COMPOUND, OPP. M.Y. HOSPITAL - INDORE
 Stage 3 (03:00)
 10.0 mm/mV
 25 mm/Sec.

MPHR: 95% of 193
 Speed: 3.4 mph
 Grade: 14.0%

Raw ECG
 BRUCE
 (1.0-100)Hz
 Ex Time 09:00
 BLC : On
 Notch : On

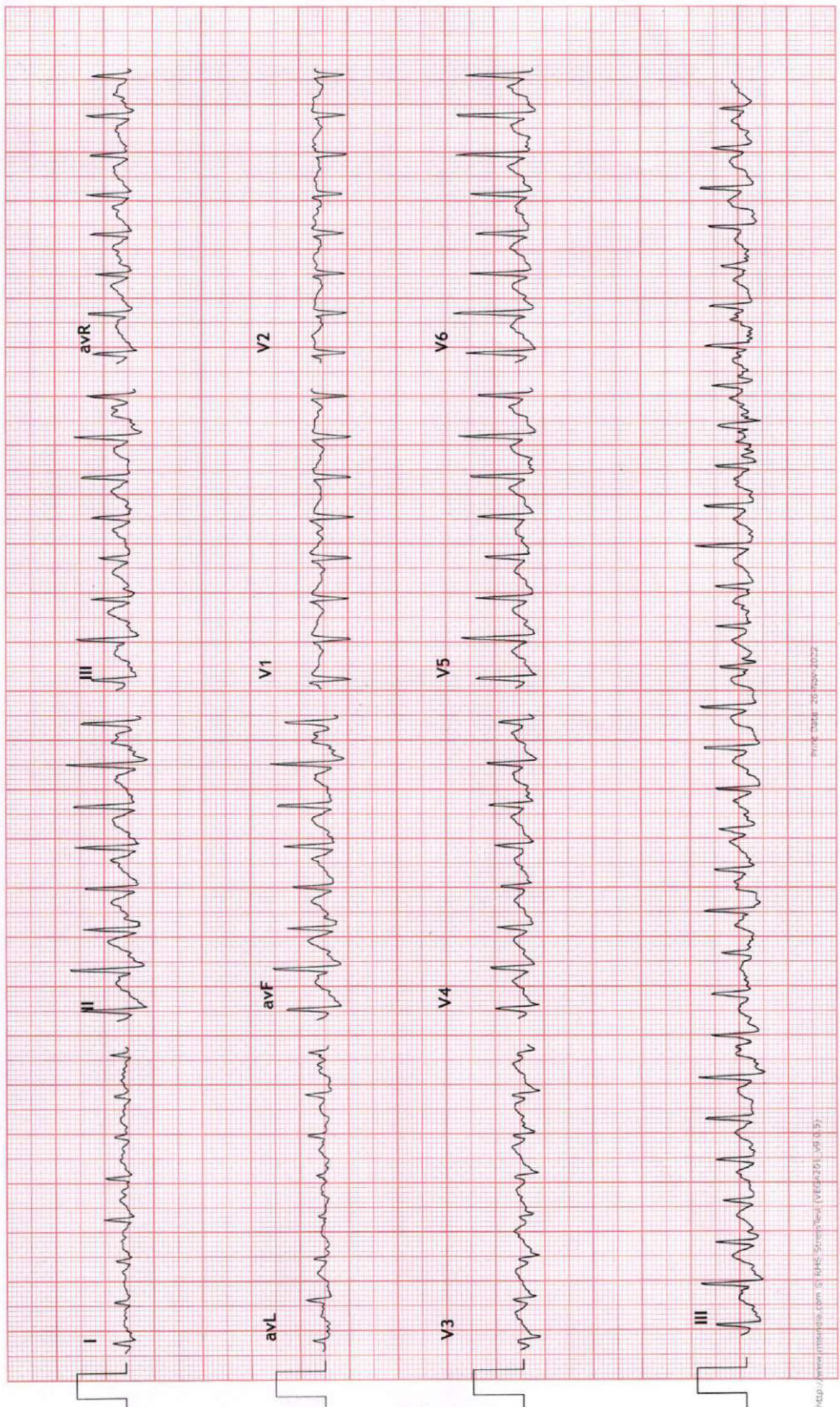

Print Date: 26-Nov-2022

http://www.mindraw.com © RMS - StripView (VEG-201_V6_03)

Lakshya Health Care #8770210535



3x4+1 Rhythm Lead

124 / MR MAYANK RAI HR: 195 bpm
 27 Yrs / Male METS: 10.5
 0 Kg / 0 Cm BP: 156/94
 Date: 26-Nov-2022 10:54:25 AM

UNIQUE DIAGNOSTIC CENTRE - INDORE
 45-B, JAORA COMPOUND, OPP. M. Y. HOSPITAL - INDORE

PeakEx
 10.0 mm/mV
 25 mm/Sec.

Ex Time 09:18
 BLC :On
 Notch :On

MPHR: 101% of 193
 Speed: 4.2 mph
 Grade: 16.0%

Raw ECG
 BRUCE
 (1.0-100)Hz

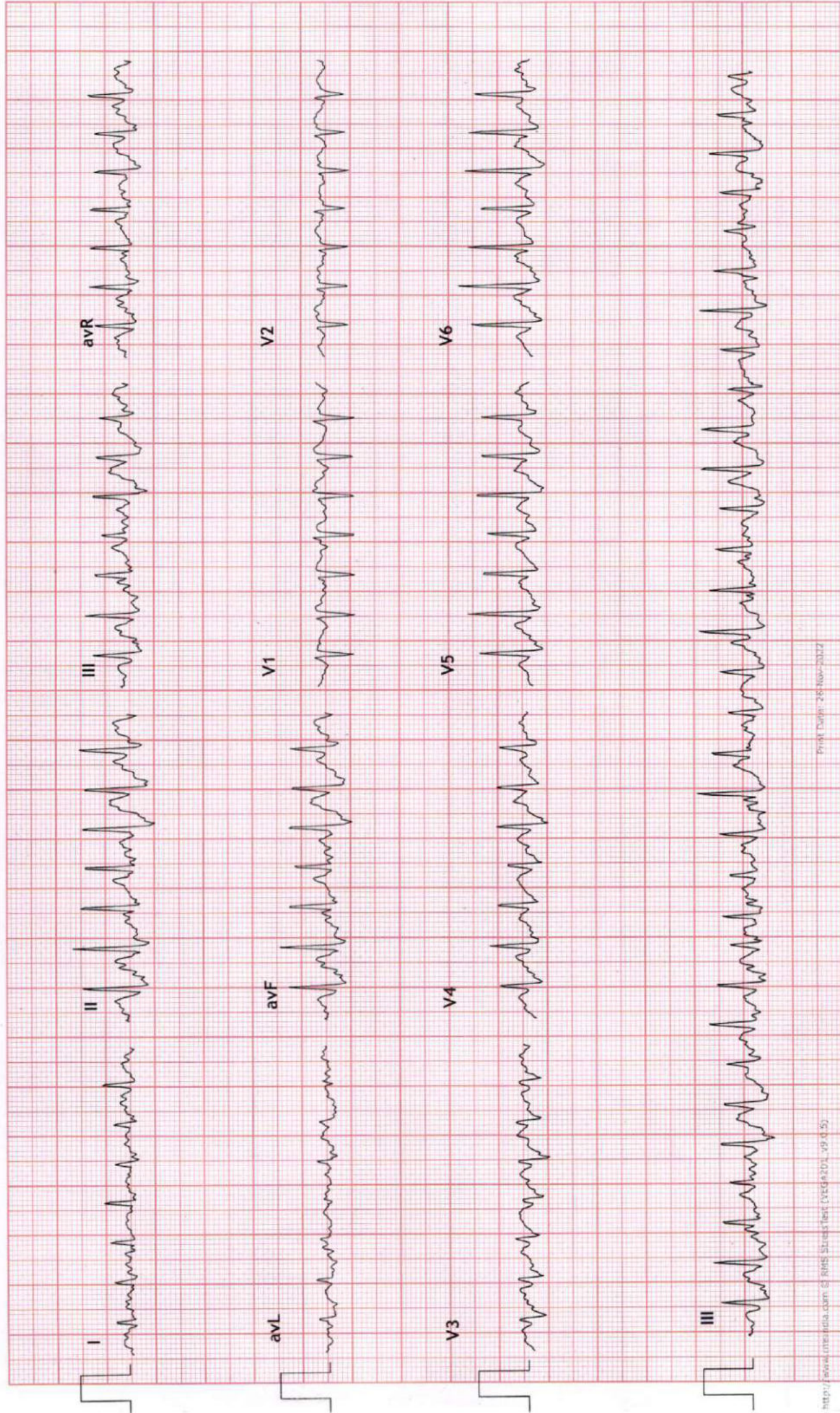



3x4+1 Rhythm Lead

124 / MR MAYANK RAI HR: 134 bpm
 27 Yrs / Male METS: 1.0
 0 Kg / 0 Cm BP: 156/94
 Date: 26-Nov-2022 10:54:25 AM

UNIQUE DIAGNOSTIC CENTRE - INDORE
 45-B, JAORA COMPOUND, OPP. M. Y. HOSPITAL - INDORE

Raw ECG
 BRUCE
 (1.0-100)Hz

Ex Time 09:18
 BLC :On
 Notch :On

MPHR:69% of 193
 Speed: 0.0 mph
 Grade: 0.0%

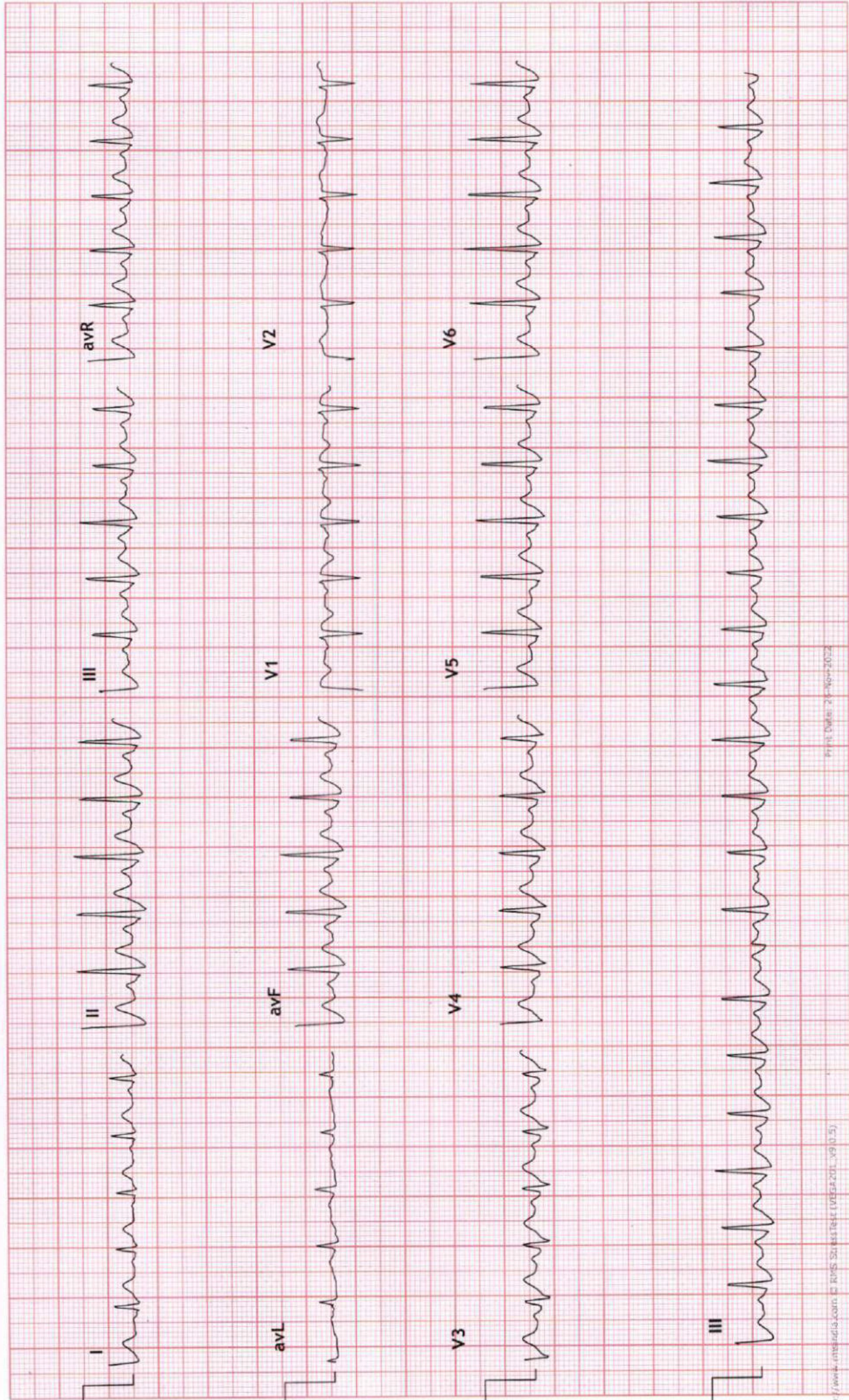



3x4+1 Rhythm Lead

124 / MR MAYANK RAI HR: 126 bpm
 27 Yrs / Male METS: 1.0
 0 Kg / 0 Cm BP: 150/90
 Date: 26-Nov-2022 10:54:25 AM

UNIQUE DIAGNOSTIC CENTRE - INDORE
 45-B, JAORA COMPOUND, OPP. M.Y. HOSPITAL - INDORE

Recovery : (04:00)
 10.0 mm/mV
 25 mm/Sec.

Ex Time 09:18
 BLC :On
 Notch :On

MPHR:65% of 193
 Speed: 0.0 mph
 Grade: 0.0%

Raw ECG

BRUCE

(1.0-100)Hz

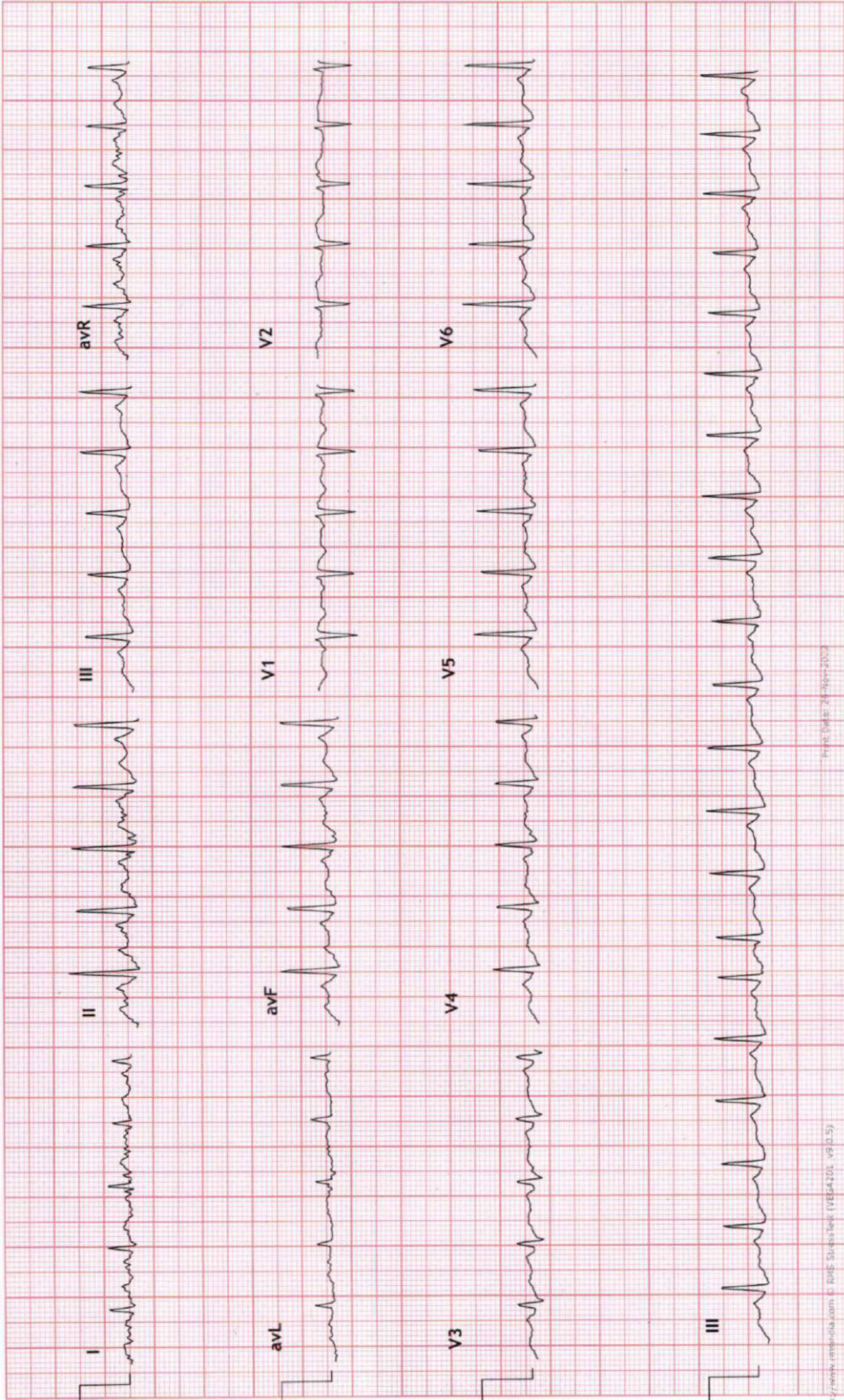



3x4+1 Rhythm Lead

124 / MR MAYANK RAI HR: 124 bpm
 27 Yrs / Male METS: 1.0
 0 Kg / 0 Cm BP: 138/85
 Date: 26-Nov-2022 10:54:25 AM

UNIQUE DIAGNOSTIC CENTRE - INDORE 45-B, JAORA COMPOUND, OPP. M.Y. HOSPITAL - INDORE

MPHR: 64% of 193 Raw ECG
 Speed: 0.0 mph BRUCE
 Grade: 0.0% (1.0-100)Hz
 Ex Time 09:18 Recovery : (06:00)
 BLC : On 10.0 mm/mV
 Notch : On 25 mm/Sec.

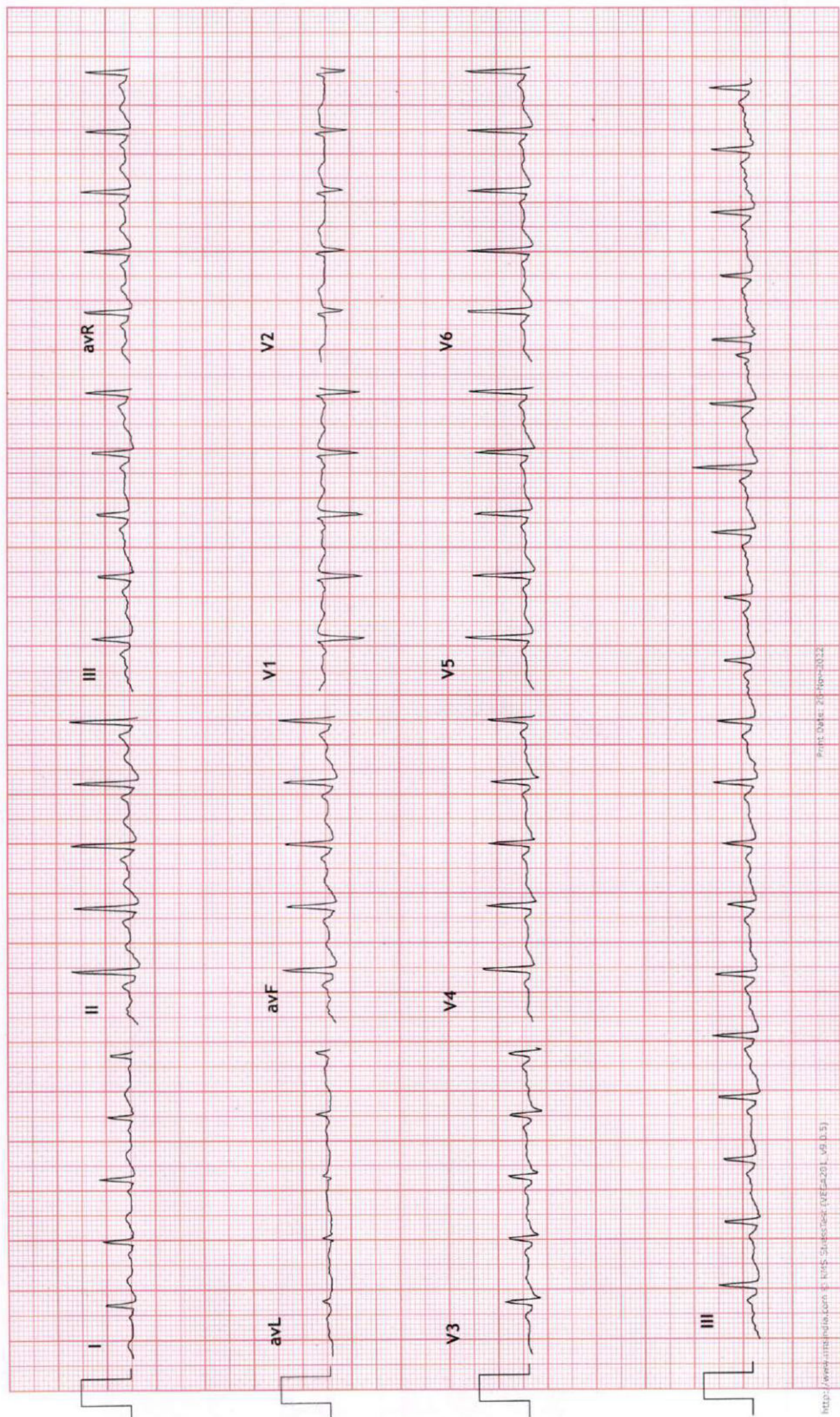

MR. Mayank. Rai 27/M

26-11-2022 09:31:28

10mm/mV 0.25-25Hz AC50

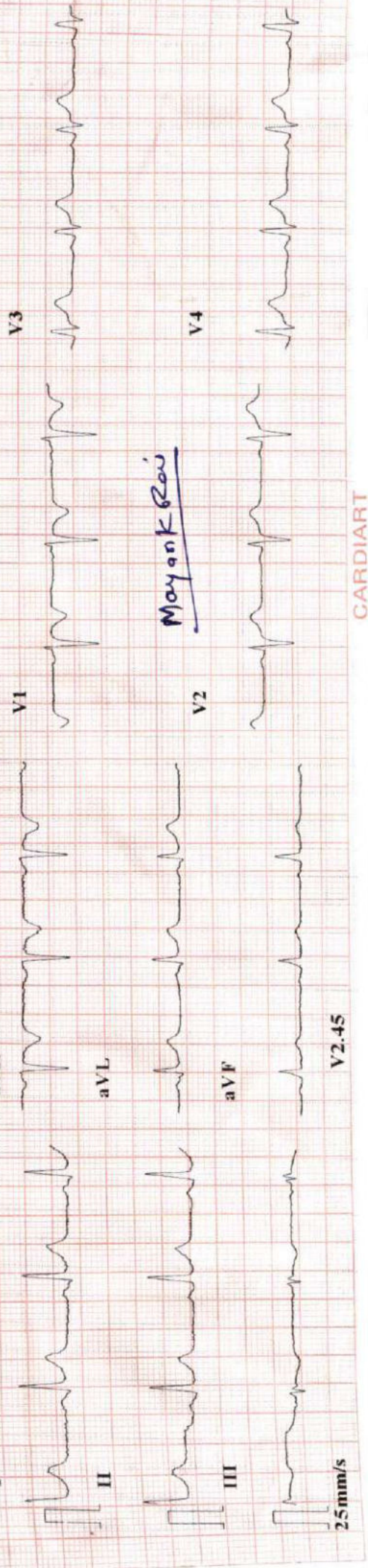

CARDIART

BPL - 02

| | |
|--------------|------------------|
| ID | : 221126-0931 |
| Name | : Mayank Rai |
| Age | : 27 yr |
| Sex | : Male |
| BP | : mmHg |
| Height | : cm |
| Weight | : kg |
| HR | : 79 bpm |
| P Dur | : 92 ms |
| PR int | : 128 ms |
| QRS Dur | : 120 ms |
| QT/QTc int | : 331/380 ms |
| P/QRS/T axis | : 33/34/15 ° |
| RV5/SV1 amp | : 1.288/0.894 mV |
| RV5+SV1 amp | : 2.182 mV |
| RV6/SV2 amp | : 1.382/0.571 mV |

MMR

Dr. Mahendra Chourasia
(M.D., D.M. (Cardio))



H

R

