

Patient : MR SHAUNAK SHAH

M/26 Y

27-Apr-24

Ref By : Dr ARCOFEMI HEALTHCARE LT.

No : 5

BLOOD SUGAR

<u>Test</u>	<u>Value</u>	<u>Normal Range</u>	<u>Units</u>
FASTING BLOOD SUGAR	89	70-110	mg/dl
Urine Sugar	Absent		
Urine Ketones	Absent		
POST PRANDIAL BLOOD SUGAR	110	70-140	mg/dl
Urine Sugar (2 hrs)	No Sample		
Urine Ketones (2 Hrs)	No Sample		

METHOD : Glucose Oxidase Peroxidase (GOD/POD)

American Diabetes Association (ADA 2013) Blood Glucose Level Criteria :

FASTING GLUCOSE LEVEL

Normal glucose tolerance : < 100 mg %

Impaired Fasting Glucose : 100 - 125 mg %

Provisional diagnosis for: ≥ 126 mg % (on two different occasions)
diabetes mellitus

POST LUNCH GLUCOSE LEVEL

Normal glucose tolerance : < 140 mg %

Impaired Glucose Tolerance : 140 - 199 mg %

Provisional diagnosis for: ≥ 200 mg % (on two different occasions)
diabetes mellitus

URINE SUGAR INTERPRETATION : (Approx.)

Trace : 0.1 g/dl

+ : 0.25 g/dl

++ : 0.5 g/dl

+++ : 1.0 g/dl

++++ : >2.0 g/dl



Dr Ashwini Sangvikar

M.D. Pathology

Patient : MR SHAUNAK SHAH	M/26 Y	27-Apr-24
Ref By : Dr ARCOFEMI HEALTHCARE LT.		No : 5

BIOCHEMISTRY

<u>Test</u>	<u>Value</u>	<u>Normal Range</u>	<u>Units</u>
BUN / CREATININE RATIO	20.1	5 - 23.5	
Creatinine	0.7	0.5-1.3	mg/dl



Ashwini Sangvikar

Dr Ashwini Sangvikar

M.D. Pathology

Patient : MR SHAUNAK SHAH

M/26 Y

27-Apr-24

Ref By : Dr ARCOFEMI HEALTHCARE LT

No : 5

BIOCHEMISTRY

<u>Test</u>	<u>Value</u>	<u>Normal Range</u>	<u>Units</u>
Bilirubin (Total)	0.90	0.0-1.20	mg/dl
Bilirubin (Direct)	0.25	0.0-0.40	mg/dl
Bilirubin (Indirect)	0.7	0.1-1.0	mg/dl
S.G.P.T	19.3	0.0-40.0	IU/L



Ashwini Sangvikar

Dr Ashwini Sangvikar

M.D. Pathology

Patient : MR SHAUNAK SHAH	M/26 Y	27-Apr-24
Ref By : Dr ARCOFEMI HEALTHCARE LT		No : 5

BLOOD GROUP

<u>Test</u>	<u>Value</u>
BLOOD GROUP	"O" Positive.

Method: Slide & Tube Agglutination.



Ashwini Sangvikar

Dr Ashwini Sangvikar
M.D. Pathology

Patient : MR SHAUNAK SHAH

M/26 Y

27-Apr-24

Ref By : Dr ARCOFEMI HEALTHCARE LT

No : 5

Urine Routine

Test

Value

Physical Examination:

Quantity	10 ml
Colour	Pale Yellow
Appearance	Hazy
Reaction (pH)	Acidic(6.0)
Specific Gravity	1.015

Chemical Examination:

Proteins	Absent
Glucose	Absent
Ketone Bodies	Absent
Occult Blood	Absent
Bile Salts	Absent
Bile Pigments	Absent
Urobilinogen	Normal

Microscopic Examination:

Pus Cells	5 - 6 / hpf
Red Blood Cells	Absent
Epithelial Cells	6 - 8 / hpf
Casts	Absent
Crystals	Absent
Bacteria	Absent
Yeast Cells	Absent
Amorphous Deposits	Absent
Mucus	Present (Trace)
Other	----

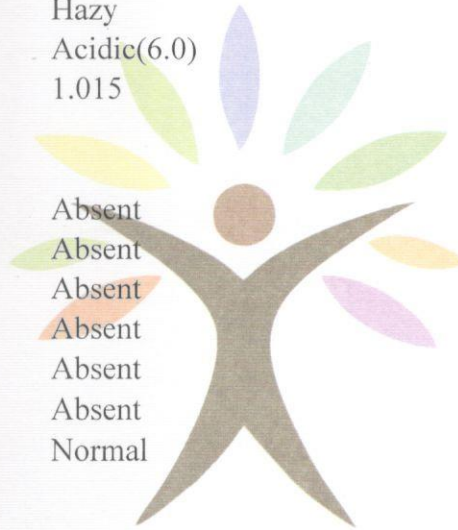

Ashwini Sangvikar

Dr Ashwini Sangvikar

M.D. Pathology

Patient : MR SHAUNAK SHAH

M/26 Y

27-Apr-24

Ref By : Dr ARCOFEMI HEALTHCARE LT

No : 5

COMPLETE BLOOD COUNT WITH ESR

<u>Test</u>	<u>Value</u>	<u>Normal Range</u>	<u>Units</u>
HAEMOGLOBIN	14.8	13.5 - 18.0	gms/dl
R.B.C. COUNT	4.78	4.50 - 6.50	millions/cumm
PCV	44.2	40.0 - 54.0	%
MCV	92.5	76.0 - 96.0	u3
MCH	31.0	27.0 - 32.0	pg
MCHC	33.5	30.0 - 35.0	%
RDW	14.1	11.5 - 14.5	%
W.B.C. COUNT	5,170	4,000-11,000	cells/cmm
<u>Differential Count :</u>			
Neutrophils	51	45 - 70	%
Lymphocytes	38	20 - 45	%
Eosinophils	05	1 - 6	%
Monocytes	06	1 - 10	%
Basophils	00	0 - 1	%
PLATELET COUNT	195,000	150,000 - 450,000	cells/cmm
PLATELETS ON SMEAR	Adequate		
R.B.C. MORPHOLOGY	Normocytic Normochromic		
W.B.C. MORPHOLOGY	Normal		
E.S.R (Westergren)	15	0 - 20	mm / hr

CBC done on Fully Automated Erba H560 Cell Counter.

Ashwini Sangvikar

Dr Ashwini Sangvikar

M.D. Pathology

R

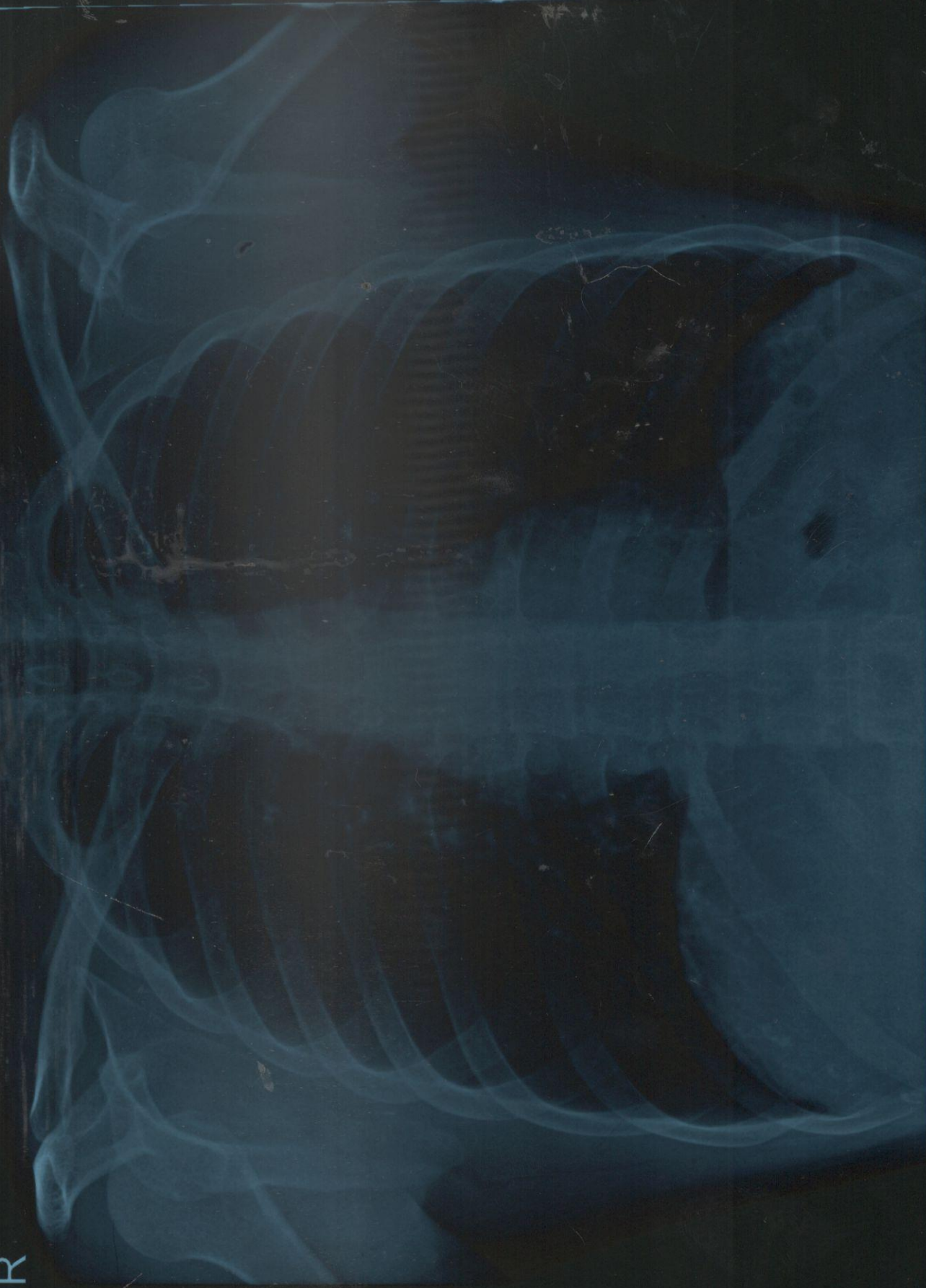

27/04/2024 4576 MR.SHAUNAK SHAH 26 Y M APOLLO-ARCOFEMI HEALTHCARE.LTD CHEST PA
Pulse Diagnostic Centre (Radwave Diagnostic Pvt. Ltd), Borivali



PATIENT NAME : MR. SHAUNAK SHAH
AGE/ SEX : 28 YRS / MALE
REF.CLINICIAN : APOLLO-ARCOFEMI HEALTHCARE LTD
DATE : 27/04/2024

X-RAY CHEST (P A VIEW)

- Both lung fields are clear.
- Both CP angle are normal.
- Cardiac and aortic shadows are normal.
- No obvious hilar or mediastinal lesion is seen.
- Bony thorax appears normal. No evidence of fracture seen.

CONCLUSION: X-Ray findings show...

- No significant abnormality of note.

Please correlate clinically.
Thanks for the referral,

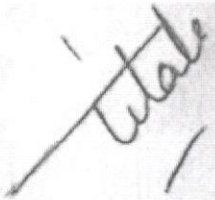

Dr. Tilak Manilal Dedhia
M.B.B.S; M.D; D.N.B.(Radio-diagnosis)
Consultant Radiologist,

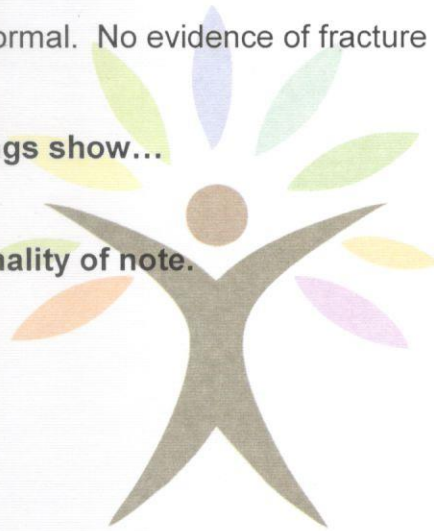

12 LEAD ECG REPORT



Radwave Diagnostics Pvt. Ltd.

27/04/24

Name: Mr Shawnak Shah 26/male Apollo - Arcofemi HealthCare Ad

- ▶ Pathology ▶ Digital X - ray ▶ Sonography ▶ 3D - 4D Sonography ▶ Color Doppler ▶ ECG
- ▶ 2D Echo ▶ EEG ▶ EMG ▶ NCV ▶ PFT ▶ Mammography ▶ FNAC ▶ USG Guided Procedures
- ▶ X-Ray Special investigations ▶ Holter Monitor ▶ Sleep Study & Others.

Prescribed by:

(To be finally confirmed by physician)

DR. A.

Heart Rate: 78 bpm
 PR/RR Int.: 106/769 ms
 QRS Dur: 92 ms
 QT/QTc: 356/403 ms
 P-R-T axes: 71 47 70
 SV1/RV5/R+S: 0.89/0.98/1.87mV

ID :
 Name: SHAUNAK
 Age: 26 years
 Sex: Male
 H 10 cm / W : 0 kg

** Analysis Result **
 Normal Sinus Rhythm
 Normal Axis
 I Normal ECG I

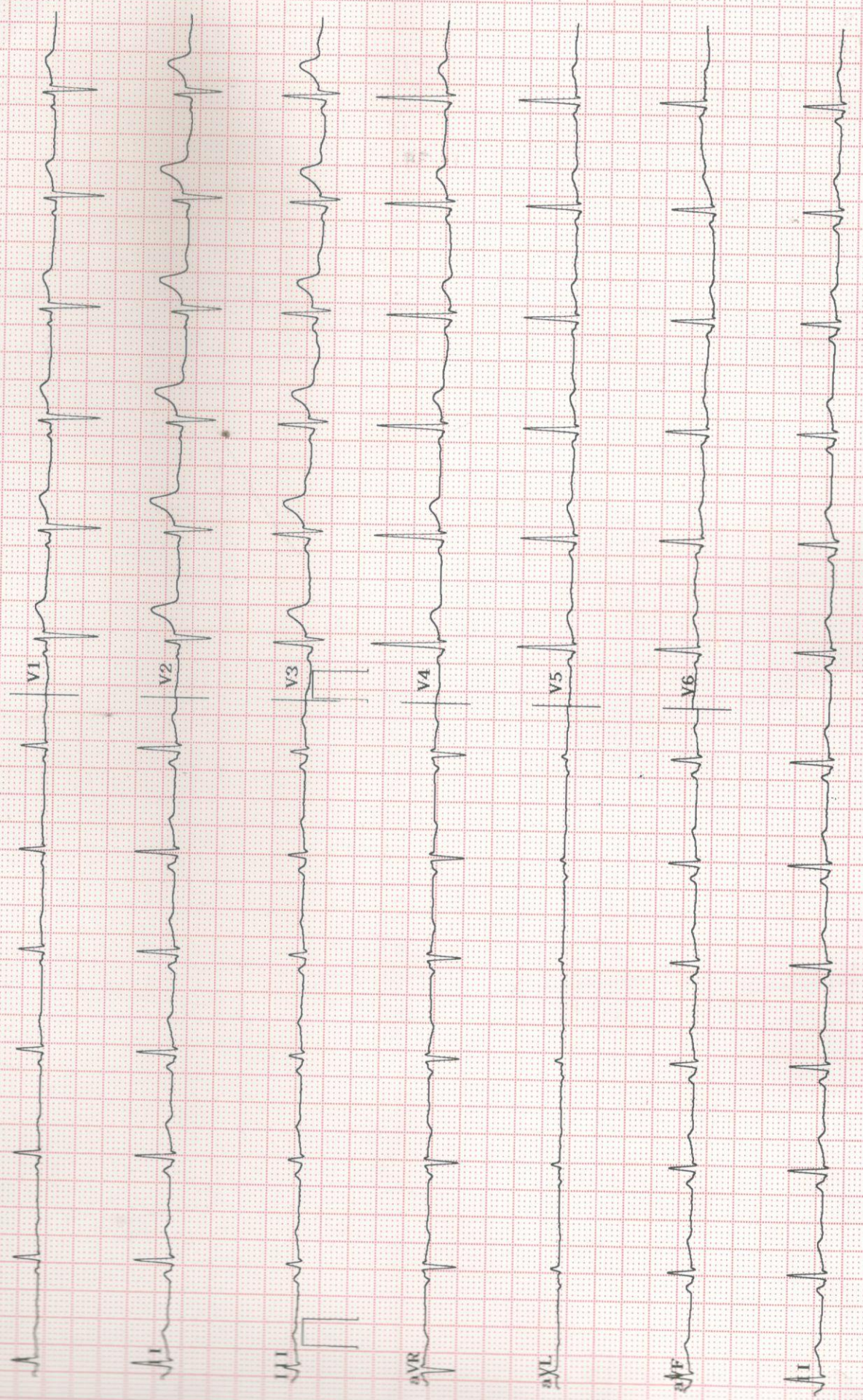

ELECTROCARDIOGRAM

Please Photocopy ECG As Tracings Fades After Some Time

Name: Mr. Shaunak. Shah
Date: 27/4/24 Time: _____ Age / Sex: 26 / M

Heart Rate: _____

Rhythm: _____

Axis: _____

Voltage: _____

P Wave: _____

PR Interval: _____

Qrs Interval & Complex: _____

ST Segment: _____

T Wave: _____

QT Interval: _____

QTC: _____

Impression: _____

Signature of Physician _____

cont

Paul

Greetings from Apollo!!

Respected Sir/Madam,

Please find corporate HC appointment details scheduled for **27-04-2024** at your **Pulse Radwave Diagnostics Private Limited Center.**

Points to note:-

Collect photocopy of employee ID proof if health check is through an employer.

Collect photocopy of personal ID proof if health check is for insurance.

Collect MER as per package details & that company's format (already shared).

By 12 noon of appointment date, share Work order number & visit status (Show/No show).

Upload reports in Adbhutam portal as per specifications given earlier.

Corporate/TPA	Agreement Name	Package name	Package Inclusions	Customer Name
ARCOFEMI HEALTHCARE LIMITED	ARCOFEMI MEDIWHEEL PMC CREDIT PAN INDIA OP AGREEMENT	ARCOFEMI - MEDIWHEEL - PMC PACK H - PAN INDIA - FY2324	Urine Routine (CUE), GLUCOSE - SERUM / PLASMA (FASTING AND POST PRANDIAL, ALT (SGPT) - Serum / Plasma, Bilirubin, Total - Serum, Creatinine - Serum / Plasma, Blood Grouping And Typing (Abo And Rh), ECG, HEMOGRAM (CBC+ESR), X-Ray Chest PA, Fitness by General Physician, Ophthal by General Physician, BUN/CREATININE RATIO	Shaunak Shah

DR. TILAK DEDHIA
M.B.B.S.
REG. No. 2011/07/2287



आयकर विभाग

INCOME TAX DEPARTMENT



भारत सरकार

GOVT. OF INDIA

SHAUNAK SAMIRBHAI SHAH

SAMIR RAJENDRABHAI SHAH

02/01/1998

Permanent Account Number

GNUPS8206M

Signature



In case this card is lost / found, kindly inform / return to :

Income Tax PAN Services Unit, UTHITSL
Plot No. 3, Sector 11, CBD Belapur,
Navi Mumbai - 400 614.

इस कार्ड के खोने/पाने पर कृपया सूचित करें/लौटाएं :

आयकर पैन सेवा यूनिट, UTHITSL
प्लॉट नं: ३, सेक्टर ११, सी.बी.डी.बेलापूर,
नवी मुंबई-४०० ६१४.

DR. TILAK DEDHIA

M.B.B.S.

REG. No. 2011/07/2287

MER- MEDICAL EXAMINATION REPORT

Date of Examination	27/4/2024	
NAME	Mr. Shaunak Shah	
AGE	26	Gender Male
HEIGHT(cm)	165	WEIGHT (kg) 55.9
B.P.	120/80 mm/hg	
ECG	WNL	
X Ray	Normal	
Vision Checkup	Ⓡ - 0.75 Ⓛ - 0.5 Distant vision Correlated eyes	
Present Ailments	NO	
Details of Past ailments (If Any)	NO	
Comments / Advice : She /He is Physically Fit	He is Physically fit	

Tilak

DR. TILAK DEDHIA

M.B.B.S.

REG. No. 2011/07/2287

Signature with Stamp of Medical Examiner