



Shree Ram Multispeciality Hospital (SRMH)

L o k a h S a m a s t a S u k h i n o B h a v a n t u

OPD - ID : 020240000421
UH-ID : SRMH-24031970

PT. TYPE : NEW REGISTRATION
PRINT DATE : 08-03-2024 / 10:24

TOKEN NO. : 1

PATIENT NAME	: MR. TRILOK SINGH BHUARY	DEPARTMENT	: DENTAL
AGE / SEX	: 34-Y 6-M 25-D / MALE	DOB	: 15/08/1989
CONSULT-DATE	: 08-Mar-2024 - 10:13 AM		
MOB-NO	: 8085943331	COMPANY NAME	: MEDIWHEEL FULL BODY ANNUAL PLUS
GUARDIAN NAME	: S/o VISHRAM SINGH BHUARY	OPD PAID FEE	: 0.00
ADDRESS	: 228, WARD NO 12, KHADGAON, RAJNANDGAON, CG		

Weight :	Temp :	B.P. :	Pulse :	SPO2 :
----------	--------	--------	---------	--------

Please indicate whether you are presently suffering from anyone of the following symptoms:

Oral Health Status:

- Yes No Dental Sealants Present on Permanent Molars
- Yes No Caries Experience / Restoration History : A filling (Temporary / Permanent) OR a Tooth that is missing because it was extracted as a result of caries .
- Yes No Untreated Caries/ Open Treatment Plan
- Yes No Urgent Treatment: abscess, Nerve Exposure, Advanced Disease State, Signs of Symptoms that include pain/ infection / swelling

Treatment Needs:

- Restorative Care- Fillings, crowns, etc.
- Preventative Care-prophylaxis, sealants, fluoride Treatment
- Sedation / Surgery Needs to Complete Treatment

Present chief complaints:-

Rout can at done 3 yrs back (RT) last 2 permanent molars
 Left side last one (PM) filling permanent
 40+ Mild pain & swelling. ong off.
 No H/O - fever, pus discharge, foul smell,
 DM, HTN,
 FH/ - No significant
 o/H/ - mssid 2 1/2 yrs.
 occupation - Bank employee.

Dr. Signature



📍 Near Railway Under Bridge, Basant Vihar Gate No. 1, Gondwara Chowk, Gudhiyari, Raipur (Chhattisgarh)

☎ 0771-43 43 161, 0771-43 40 162, 📞 8404 8404 79

✉ shreeramhospital.op@gmail.com 🌐 www.srmhraipur.com





Shree Ram Multispeciality Hospital (SRMH)

Lokah Samasta Sukhino Bhavantu

OPD - ID : 020240000421	PT. TYPE : NEW REGISTRATION	TOKEN NO. : 1
UH-ID : SRMH-24031970	PRINT DATE : 08-03-2024 / 10:24	
PATIENT NAME : MR. TRILOK SINGH BHUARY	DEPARTMENT : ENT	
AGE / SEX : 34-Y 6-M 25-D / MALE	DOB : 15/08/1989	
CONSULT-DATE : 08-Mar-2024 - 10:13 AM		
MOB-NO : 8085943331	COMPANY NAME : MEDIWHEEL FULL BODY ANNUAL PLUS	
GUARDIAN NAME : S/o VISHRAM SINGH BHUARY	OPD PAID FEE : 0.00	
ADDRESS : 228, WARD NO 12, KHADGAON, RAJNANDGAON, CG		
Weight :	Temp :	B.P. :
		Pulse :
		SPO2 :

Please indicate whether you are presently suffering from anyone of the following symptoms:

Ears, Nose, Mouth, Throat

	Yes	No
Ear pain	0	✓
Ear itch	0	✓
Ear drainage	0	✓
Dizziness/ Loss of balance	0	✓
Loss of Hearing	0	✓
Popping Noise	0	✓
Tinnitus	0	✓
Nosebleeds	0	✓
Post-nasal Drip	0	✓
Sinus pain	0	✓
Sinus pressure	0	✓
Nasal congestion	0	✓
Loss of smell/taste	0	✓
Hoarseness	0	✓
Sore Throat	0	✓
Throat tickle	0	✓
Dry Mouth / Throat	0	✓
Throat clearing	0	✓
Snoring	0	✓

Present chief complaints:- at present No Active complaints.

Dr. Signature



Near Railway Under Bridge, Basant Vihar Gate No. 1, Gondwara Chowk, Gudhiyari, Raipur (Chhattisgarh)

☎ 0771-43 43 161, 0771-43 40 162, 📞 8404 8404 79
✉ shreeramhospital.op@gmail.com 🌐 www.srmhraipur.com





Shree Ram Multispeciality Hospital (SRMH)

L o k a h S a m a s t a S u k h i n o B h a v a n t u

OPD - ID : 020240000421
UH-ID : SRMH-24031970

PT. TYPE : NEW REGISTRATION
PRINT DATE : 08-03-2024 / 10:24:12AM
TOKEN NO. : 1

PATIENT NAME	: MR. TRILOK SINGH BHUARY	DEPARTMENT	: MEDICINE
AGE / SEX	: 34-Y 6-M 25-D / MALE	CONSULTANT	: DR. AJIT KUMAR
DOB	: 15-08-1989	CONSULT-DATE	: 08-Mar-2024 - 10:13 AM
MOB-NO	: 8085943331	COMPANY NAME	: MEDIWHEEL FULL BODY ANNUAL PLUS A
GUARDIAN NAME	: S/o VISHRAM SINGH BHUARY	OPD PAID FEE	: 0.00
ADDRESS	: 228, WARD 12 KHADGAON RAJNANDGAON, RAJNANDGAON, CG		

Weight : Temp : ~~100~~ 96.9 | B.P. : 120/80 Pulse : 92b/m SPO2 : 98.1.



6872744

Handwritten signature

*No H/O DM, NTH.
No Active complaints
Patient fit*

FOLLOW-UP DATE :

ADVICE FOR ADMISSION YES NO



📍 Near Railway Under Bridge, Basant Vihar Gate No. 1, Gondwara Chowk, Gudhiyari, Raipur (Chhattisgarh)

☎ 0771-43 43 161, 0771-43 40 162, 📞 8404 8404 79

✉ shreeramhospital.op@gmail.com 🌐 www.srmhraipur.com



प्रति,

समन्वयक,
Mediwheel (Arcofemi Healthcare Limited)
हेल्पलाइन नंबर: 011-41195959

महोदय/ महोदया,

विषय: बैंक ऑफ़ बड़ौदा के कर्मचारियों के लिए वार्षिक स्वास्थ्य जांच।

हम आपको सूचित करना चाहते हैं कि हमारे कर्मचारी जिनका विवरण निम्नानुसार हैं हमारे करार के अनुसार आपके द्वारा उपलब्ध कराई गई कैशलेस वार्षिक स्वास्थ्य जांच सुविधा का लाभ लेना चाहते हैं।

	कर्मचारी विवरण
नाम	MR. BHUARY TRILOK SINGH
क.कू.संख्या	167103
पदनाम	SINGLE WINDOW OPERATOR A
कार्य का स्थान	MOHALLA
जन्म की तारीख	15-08-1989
स्वास्थ्य जांच की प्रस्तावित तारीख	24-02-2024
बुकिंग संदर्भ सं.	23M167103100091906E

यह अनुमोदन/ संस्तुति पत्र तभी वैध माना जाएगा जब इसे बैंक ऑफ़ बड़ौदा के कर्मचारी आईडी कार्ड की प्रति के साथ प्रस्तुत किया जाएगा। यह अनुमोदन पत्र दिनांक 19-02-2024 से 31-03-2024 तक मान्य है। इस पत्र के साथ किए जाने वाले चिकित्सा जांच की सूची अनुलग्नक के रूप में दी गई है। कृपया नोट करें कि उक्त स्वास्थ्य जांच हमारी टाई-अप व्यवस्था के अनुसार कैशलेस सुविधा है। हम अनुरोध करते हैं कि आप हमारे कर्मचारी के स्वास्थ्य जांच संबंधी आवश्यकताओं पर उचित कार्रवाई करें तथा इस संबंध में अपनी सर्वोच्च प्राथमिकता तथा सर्वोत्तम संसाधन उपलब्ध कराएं। उपर्युक्त सारणी में दी गई कर्मचारी कूट संख्या एवं बुकिंग संदर्भ संख्या का उल्लेख अनिवार्य रूप से इनवॉइस में किया जाना चाहिए।

हम इस संबंध में आपके सहयोग की अपेक्षा करते हैं।

भवदीय,

हस्ता/-

(मुख्य महाप्रबंधक)

मानव संसाधन प्रबंधन विभाग

बैंक ऑफ़ बड़ौदा

(नोट: यह कंप्यूटर द्वारा जनरेट किया गया पत्र है। हस्ताक्षर की आवश्यकता नहीं है। कृपया किसी भी स्पष्टीकरण के लिए Mediwheel (Arcofemi Healthcare Limited) से संपर्क करें।)



भारत सरकार
Government of India



Aadhaar no. issued: 02/06/2013



त्रिलोक सिंह भुआर्य
Trilok Singh Bhuary
जन्म तिथि/DOB: 15/08/1989
पुरुष/ MALE

आधार पहचान का प्रमाण है, नागरिकता या जन्मतिथि का नहीं।
इसका उपयोग सत्यापन (ऑनलाइन प्रमाणीकरण, या क्यूआर कोड/
ऑफलाइन एक्सएमएल की स्कैनिंग) के साथ किया जाना चाहिए।
**Aadhaar is proof of identity, not of citizenship
or date of birth.** It should be used with verification (online
authentication, or scanning of QR code / offline XML).

6592 1048 8923

मेरा आधार, मेरी पहचान

Signature
16/07/03
8085942331



भारतीय विशिष्ट पहचान प्राधिकरण

Unique Identification Authority of India



पता:

S/O: विश्राम सिंह भुआर्य, भवन नं. ९४, मकान नं. ९४(०३),
मराठा पारा, वॉर्ड न 29, धमतरी, धमतरी, धमतरी,
छत्तीसगढ़ - 493773

Details as on: 27/02/2024

Address:

S/O: Vishram Singh Bhuary, H NO. 94, H NO.
94 (3), MARATHA PARA, ward no 29,
Dhamtari, PO: Dhamtari, DIST: Dhamtari,
Chhattisgarh - 493773

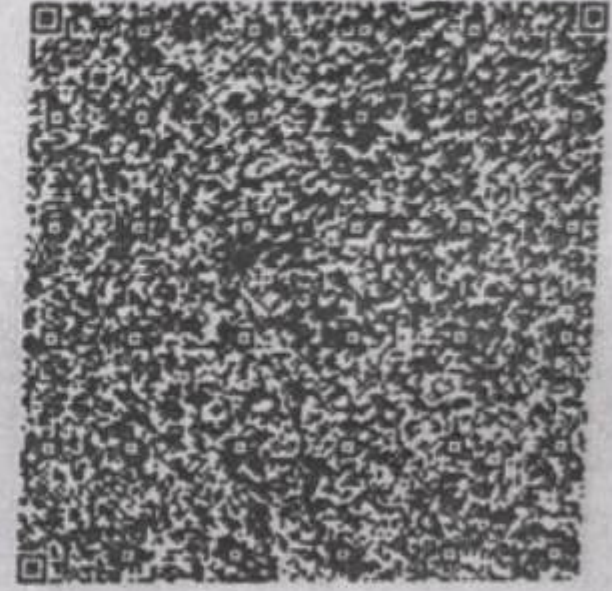

6592 1048 8923

VID : 9159 9258 5824 3083

1947

help@uidai.gov.in

www.uidai.gov.in



Shree Ram Multispeciality Hospital (SRMH)

L o k a h S a m a s t a S u k h i n o B h a v a n t u

Mr. TRILOK SINGH BHUARY

Sample Collected At :

Registered : 08 Mar,24 06:25 PM

Age: 34 Years

Ref By : Dr.AJIT KUMAR

Collected : 08 Mar,24 06:33 PM

Sex: Male

Reported : 09 Mar,24 4:39 PM

GAMAMA GLUTAMYL TRANSFERASE (GGT)

INVESTIGATION	RESULT	REFERENCE VALUE	UNIT
GAMMA – GLUTAMYL TRANSFERASE (GGT) , SERUM	15.87	12.00-18.00	U/L

GENDER -	NORMAL RANGE(U/L)
MALE -	12.00-18.00
FEMALE -	6.00-29.00

COMMENTS:-

Gamma – Glutamyl Transferase (Ggt) Is An Enzyme That Is Found In Many Organs Througout The Body , With The Highest Concentrations Found In The Liver .Ggt Is Elevated In The Blood In Most Diseases That Cause Damage To The Liver Or Bile Ducts ,This Test Measures The Level Of Ggt In A Blood Samle.

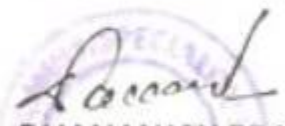
 DR. DHANANJAY PRASAD
 (MD Pathology)

📍 Near Railway Under Bridge, Basant Vihar Gate No. 1, Gondwara Chowk, Gudhiyari, Raipur (Chhattisgarh)

☎ 0771-43 43 161, 0771-43 40 162, 📞 8404 8404 79

✉ shreeramhospital.op@gmail.com 🌐 www.srmhraipur.com

24/7
Emergency
Services





Shree Ram Multispeciality Hospital (SRMH)

L o k a h S a m a s t a S u k h i n o B h a v a n t u

Mr TRILOK SINGH

Age: 34 Years

Sex: Male

Sample Collected At:

Ref. By: Dr. AJIT KUMAR (MD)

Registered: 08 Mar, 24 06:05 PM

Collected: 08 Mar, 24 06:11 PM

Reported: 09 Mar, 24 08:39 PM

Investigation	Observed Value	Unit	Biological Reference Interval
PSA, Total	2.45	ng/mL	0 - 4

tt

Dr. D. Prasad

Dr. D. Prasad
M.D.(Pathologist)

© Near Railway Under Bridge, Besant Vihar Gate No. 1, Gondwara Chowk, Gudhiyari, Raipur (Chhattisgarh)

☎ 0771-43 43 161, 0771-43 40 162, 📞 8404 8404 79

✉ shreeramhospital.op@gmail.com 🌐 www.srmhraipur.com

24/7
Emergency
Services



Clarity Medical TrueBeat 200 Ver2.2.6H

MR Trilok Singh
 M 34Y 000Kg
 11:41 AM
 08/03/2024

25 mm/s
 10mm/mV
 0.1 - 35Hz
 50Hz ReJ-Y
 AUTO 12LS BLC-Y

P = 95 ms
 QRS = 70 ms
 PR = 145 ms
 QT = 310 ms
 QTc = 240 ms

QT/QTc = 129%
 QT/RR = 18%
 QRS axis = -03°
 P axis = -14°
 T axis = 09°

To be clinically correlated: HR = 36bpm
 Mild Left Axis Deviation
 Normal ECG

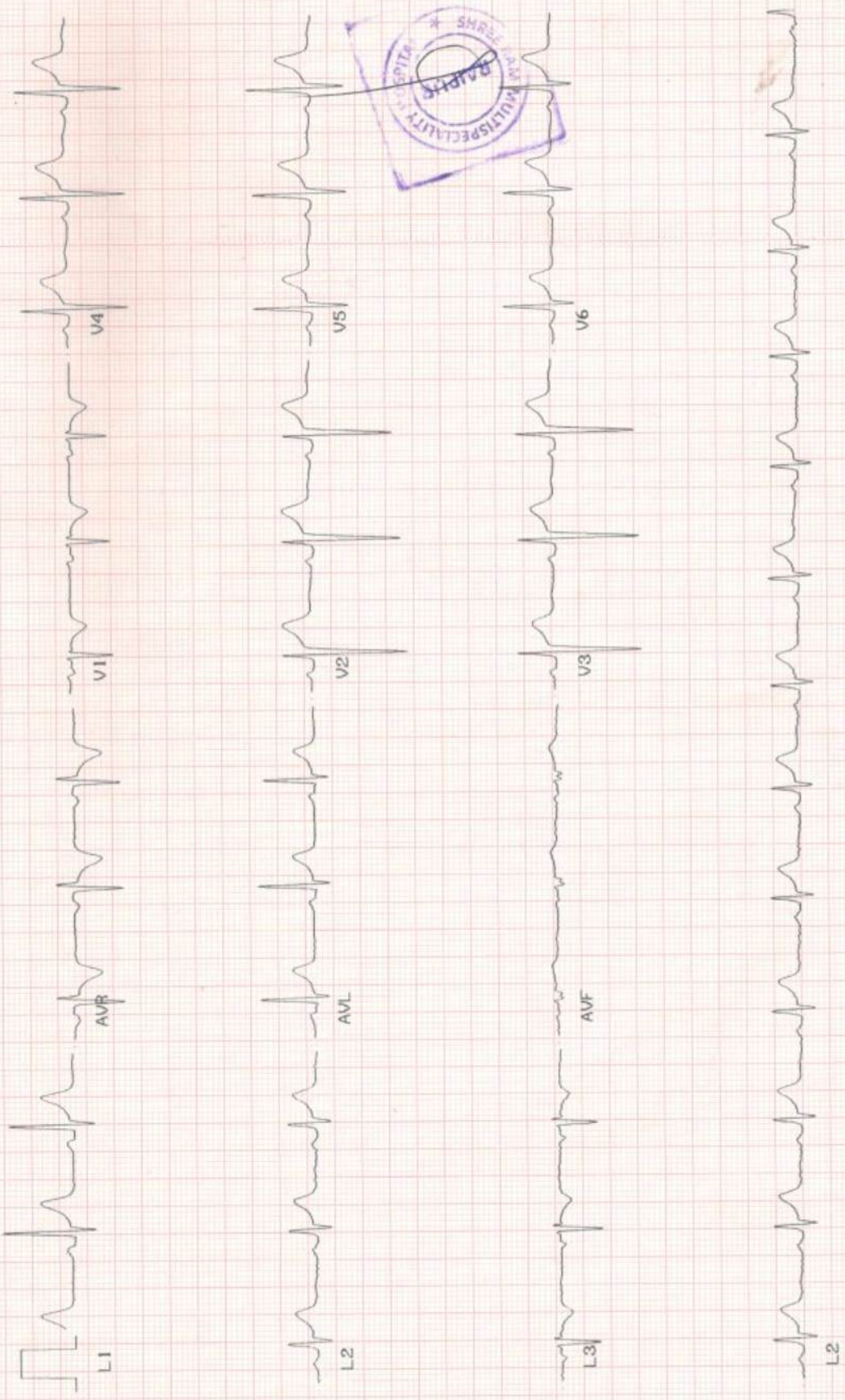



ECHOCARDIOGRAPHY REPORT

Name	Mr. Trilok Singh Bhuray	Age / Sex	30 Years / Male
Date	08/03/2024	UHID no	02024000

PULMOANRY VELOCITY : 0.86 m/s

AORTIC VELOCITY: 1.20 m/s

TRICUSPID VELOCITY : 1.40 m/s

PASP: 15 mmHg + RAP

M-Measurement Value

Aorta	2.6	LVEDD	3.8
LA	3.5	IVSD	1.2
LVEF	>60%	LVPWD	1.2

FINAL IMPRESSION

- Mild LVH
- NO RWMA
- Normal LV Systolic Function
- LVEF >60%
- Trace MR/TR, PASP 12 mmHg + RAP
- No Clot/PE / Vegetation

Dr. Nikhil Motiramani

(MBBS, MD,DM Card)

Dr. Raghvesh Ojha

(MBBS, Dip Card)





Shree Ram Multispeciality Hospital (SRMH)

L o k a h S a m a s t a S u k h i n o B h a v a n t u

PT. NAME : MR. TRILOK SINGH BHUARY
MOBILE NO : 8085943331
DOCTOR : DR. AJIT KUMAR
REFERRED BY : SELF

AGE / SEX : 34/MALE
UH ID NO. : SRMH-24031970
COLLECTION : 08-03-2024
REPORTING : 08-Mar-2024

TEST NO
330

HAEMATOLOGY

TEST NAME	RESULT	UNIT	NORMAL VALUES
CBC (COMPLETE BLOOD COUNT)			
HAEMOGLOBIN (Hb)	13.3	gm/dL	13.5 - 17.5
TOTAL RBC COUNT	5.51	Million/cumm	4.5 - 5.9
HAEMATOCRIT (PCV)	39.9	%	41.5 - 50.4
RBC INDICES			
MCV	74.2	f l	78 - 96
MCH	24.2	pg	27 - 32
MCHC	32.7	%	33 - 37
RDW	13.4	%	11 - 16
TOTAL WBC COUNT (TLC)	6400	/cumm	4000 - 11000
DIFFERENTIAL COUNT			
Neutrophils	70	%	40 - 70
Lymphocytes	21	%	22 - 48
Eosinophils	04	%	0 - 6
Monocytes	05	%	0 - 8
Basophils	00	%	00 -
PLATELET COUNT	2.56	/ μ L	1.50 - 4.50
PCT	0.27	%	0.10 - 0.28
MPV(MEAN PLATELET VOLUME)	10.7	fL	8 - 11
PDW	13.9	%	11 - 18

-- End Of Report --

LAB TECHNICIAN

Note : This Report is not for medicolegal purpose

Dr. Dhananjay Prasad
(MD PATHOLOGY)

📍 Near Railway Under Bridge, Basant Vihar Gate No. 1, Gondwara Chowk,
Gudhiyari, Raipur (Chhattisgarh)

☎ 0771-43 43 161, 0771-43 40 162, 📞 8404 8404 79

✉ shreeramhospital.op@gmail.com 🌐 www.srmhraipur.com

24/7
Emergency
Services





Shree Ram Multispeciality Hospital (SRMH)

L o k a h S a m a s t a S u k h i n o B h a v a n t u

PT. NAME : MR. TRILOK SINGH BHUARY
MOBILE NO : 8085943331
DOCTOR : DR. AJIT KUMAR
REFERRED BY : SELF

AGE / SEX : 34/MALE
UH ID NO. : SRMH-24031970
COLLECTION : 08-03-2024
REPORTING : 08-Mar-2024

TEST NO
330

HAEMATOLOGY

TEST NAME	RESULT	UNIT	NORMAL VALUES
BLOOD GROUPING AND RH TYPING			
BLOOD GROUP	"O"		-
RH FACTOR	Positive		-

-- End Of Report --

LAB TECHNICIAN

Note : This Report is not for medicolegal purpose

Dr. Dhananjay Prasad
(MD PATHOLOGY)

📍 Near Railway Under Bridge, Basant Vihar Gate No. 1, Gondwara Chowk,
Gudhiyari, Raipur (Chhattisgarh)

☎ 0771-43 43 161, 0771-43 40 162, 📞 8404 8404 79

✉ shreeramhospital.op@gmail.com 🌐 www.srmhraipur.com





Shree Ram Multispeciality Hospital (SRMH)

L o k a h S a m a s t a S u k h i n o B h a v a n t u

PT. NAME : MR. TRILOK SINGH BHUARY
MOBILE NO : 8085943331
DOCTOR : DR. AJIT KUMAR
REFERRED BY : SELF

AGE / SEX : 34/MALE
UH ID NO. : SRMH-24031970
COLLECTION : 08-03-2024
REPORTING : 08-Mar-2024

TEST NO
330

BIOCHEMISTRY

TEST NAME	RESULT	UNIT	NORMAL VALUES
LIVER FUNCTION TEST (LFT)			
BILIRUBIN TOTAL	0.52	mg/dL	0.2 - 1
BILIRUBIN DIRECT	0.22	mg / dl	0.1 - 0.6
BILIRUBIN INDIRECT	0.30	mg / dl	0.1 - 0.4
SGOT	30.1	U / L	10 - 55
SGPT	36.4	U / L	0 - 40
ALKALINE PHOSPHATASE	181.5	U / L	0 - 270
TOTAL PROTEIN	6.81	g / dl	6 - 8
ALBUMIN	3.97	g/dl	3.5 - 5.0
GLOBULIN	2.84	g / dl	2 - 3.5
A/G RATIO	1.13	g/dl	1 - 2.5

Clinical Significance:

Alanine transaminase (ALT)

ALT is an enzyme found in the liver that helps your body metabolize protein. When the liver is damaged, ALT is released into the bloodstream and levels increase.

Aspartate transaminase (AST)

AST is an enzyme that helps metabolize alanine, an amino acid. Like ALT, AST is normally present in blood at low levels. An increase in AST levels may indicate liver damage or disease or muscle damage.

Alkaline phosphatase (ALP)

ALP is an enzyme in the liver, bile ducts and bone. Higher-than-normal levels of ALP may indicate liver damage or disease, such as a blocked bile duct, or certain bone diseases.

Albumin and total protein

Albumin is one of several proteins made in the liver. Your body needs these proteins to fight infections and to perform other functions. Lower-than-normal levels of albumin and total protein might indicate liver damage or disease.

Bilirubin

Bilirubin is a substance produced during the normal breakdown of red blood cells. Bilirubin passes through the liver and is excreted in stool. Elevated levels of bilirubin (jaundice) might indicate liver damage or disease or certain types of anemia.

-- End Of Report --

LAB TECHNICIAN

Note : This Report is not for medicolegal purpose

Dr. Dhananjay Prasad
(MD PATHOLOGY)

📍 Near Railway Under Bridge, Basant Vihar Gate No. 1, Gondwara Chowk,
Gudhiyari, Raipur (Chhattisgarh)

☎ 0771-43 43 161, 0771-43 40 162, 📞 8404 8404 79

✉ shreeramhospital.op@gmail.com 🌐 www.srmhraipur.com





Shree Ram Multispeciality Hospital (SRMH)

L o k a h S a m a s t a S u k h i n o B h a v a n t u

PT. NAME : MR. TRILOK SINGH BHUARY
MOBILE NO : 8085943331
DOCTOR : DR. AJIT KUMAR
REFERRED BY : SELF

AGE / SEX : 34/MALE
UH ID NO. : SRMH-24031970
COLLECTION : 08-03-2024
REPORTING : 08-Mar-2024
TEST NO : 330

BIOCHEMISTRY

TEST NAME	RESULT	UNIT	NORMAL VALUES
	CREATININE		
CREATININE	0.81	mg / dl	0.6 - 1.2

-- End Of Report --

LAB TECHNICIAN

Note : This Report is not for medicolegal purpose

Dr. Dhananjay Prasad
(MD PATHOLOGY)

📍 Near Railway Under Bridge, Basant Vihar Gate No. 1, Gondwara Chowk,
Gudhiyari, Raipur (Chhattisgarh)

☎ 0771-43 43 161, 0771-43 40 162, 📞 8404 8404 79

✉ shreeramhospital.op@gmail.com 🌐 www.srmhraipur.com





Shree Ram Multispeciality Hospital (SRMH)

Lokah Samasta Sukhino Bhavantu

PT. NAME : MR. TRILOK SINGH BHUARY
MOBILE NO : 8085943331
DOCTOR : DR. AJIT KUMAR
REFERRED BY : SELF

AGE / SEX : 34/MALE
UH ID NO. : SRMH-24031970
COLLECTION : 08-03-2024
REPORTING : 08-Mar-2024

TEST NO
330

BIOCHEMISTRY

TEST NAME	RESULT	UNIT	NORMAL VALUES
	URIC ACID		
URIC ACID	5.53	mg/dL	3.6 - 7.7

-- End Of Report --

LAB TECHNICIAN

Note : This Report is not for medicolegal purpose

Dr. Dhananjay Prasad
(MD PATHOLOGY)

📍 Near Railway Under Bridge, Basant Vihar Gate No. 1, Gondwara Chowk,
Gudhiyari, Raipur (Chhattisgarh)

☎ 0771-43 43 161, 0771-43 40 162, 📞 8404 8404 79

✉ shreeramhospital.op@gmail.com 🌐 www.srmhraipur.com





Shree Ram Multispeciality Hospital (SRMH)

Lokah Samasta Sukhino Bhavantu

PT. NAME : MR. TRILOK SINGH BHUARY
MOBILE NO : 8085943331
DOCTOR : DR. AJIT KUMAR
REFERRED BY : SELF

AGE / SEX : 34/MALE
UH ID NO. : SRMH-24031970
COLLECTION : 08-03-2024
REPORTING : 08-Mar-2024

TEST NO
330

BIOCHEMISTRY

TEST NAME	RESULT	UNIT	NORMAL VALUES
BLOOD SUGAR - FASTING AND PP			
BLOOD SUGAR FASTING	74.8	mg/dL	60 - 120
BLOOD SUGAR PP	97.6	mg/dL	80 - 140

-- End Of Report --

LAB TECHNICIAN

Note : This Report is not for medicolegal purpose

Dr. Dhananjay Prasad
(MD PATHOLOGY)

📍 Near Railway Under Bridge, Basant Vihar Gate No. 1, Gondwara Chowk,
Gudhiyari, Raipur (Chhattisgarh)

☎ 0771-43 43 161, 0771-43 40 162, 📞 8404 8404 79

✉ shreeramhospital.op@gmail.com 🌐 www.srmhraipur.com

24/7
Emergency
Services





Shree Ram Multispeciality Hospital (SRMH)

L o k a h S a m a s t a S u k h i n o B h a v a n t u

PT. NAME : MR. TRILOK SINGH BHUARY
MOBILE NO : 8085943331
DOCTOR : DR. AJIT KUMAR
REFERRED BY : SELF

AGE / SEX : 34/MALE
UH ID NO. : SRMH-24031970
COLLECTION : 08-03-2024
REPORTING : 08-Mar-2024
TEST NO : 330

BIOCHEMISTRY

TEST NAME	RESULT	UNIT	NORMAL VALUES
HBA1c (GLYCOSYLATED HEAMOGLOBIN)			
HBA1c	4.94	%	Normal Range : <6% - Good Control : 6 - 7% - Fair Control : 7 - 8% - Unsatisfactory Control : 8-10% - Poor Control : >10% -
Estimated average plasma glucose	98.5	mg/dl	80 - 120

Interpretation: As per American Diabetes Association(ADA)

Non diabetic adults >= 18 years	<5.7
At risk (prediabetes)	5.7 - 6.4
Diagnosing Diabetes	>= 6.5
Therapeutic goals for glycemic control	Good of Therapy > 19 years - <7.0 <19 years - <7.5

NOTE:

- HbA1c reflects long term fluctuations in the blood glucose concentration
- A diabetic patient who is recently under good control may still have a high concentration of HbA1c. Converse is true for a diabetic previously under good control but now poorly controlled.

Significance of Test:

HbA1c provides an index of average blood glucose levels over the past 8-12 weeks and is a much better indicator of long term glycemic control as compared to blood and urinary glucose determinations.

-- End Of Report --

LAB TECHNICIAN

Note : This Report is not for medicolegal purpose

Dr. Dhananjay Prasad
(MD PATHOLOGY)

📍 Near Railway Under Bridge, Basant Vihar Gate No. 1, Gondwara Chowk,
Gudhiyari, Raipur (Chhattisgarh)

☎ 0771-43 43 161, 0771-43 40 162, 📞 8404 8404 79

✉ shreeramhospital.op@gmail.com 🌐 www.srmhraipur.com





Shree Ram Multispeciality Hospital (SRMH)

L o k a h S a m a s t a S u k h i n o B h a v a n t u

PT. NAME : MR. TRILOK SINGH BHUARY
MOBILE NO : 8085943331
DOCTOR : DR. AJIT KUMAR
REFERRED BY : SELF

AGE / SEX : 34/MALE
UH ID NO. : SRMH-24031970
COLLECTION : 08-03-2024
REPORTING : 08-Mar-2024
TEST NO : 330

HAEMATOLOGY

TEST NAME	RESULT	UNIT	NORMAL VALUES
ESR by Western Green			
ESR (ERYTHROCYTE SENDIMENTATION RATE)	20	mm at end of 1 hr	0 - 15

-- End Of Report --

LAB TECHNICIAN

Note : This Report is not for medicolegal purpose

Dr. Dhananjay Prasad
(MD PATHOLOGY)

📍 Near Railway Under Bridge, Basant Vihar Gate No. 1, Gondwara Chowk,
Gudhiyari, Raipur (Chhattisgarh)

☎ 0771-43 43 161, 0771-43 40 162, 📞 8404 8404 79

✉ shreeramhospital.on@gmail.com 🌐 www.srmhraiipur.com





Shree Ram Multispeciality Hospital (SRMH)

L o k a h S a m a s t a S u k h i n o B h a v a n t u

PT. NAME : MR. TRILOK SINGH BHUARY
MOBILE NO : 8085943331
DOCTOR : DR. AJIT KUMAR
REFERRED BY : SELF

AGE / SEX : 34/MALE
UH ID NO. : SRMH-24031970
COLLECTION : 08-03-2024
REPORTING : 08-Mar-2024

TEST NO
330

BIOCHEMISTRY

TEST NAME	RESULT	UNIT	NORMAL VALUES
LIPID PROFILE			
CHOLESTEROL	165.2	mg / dl	150 - 220
SERUM TRIGLYCERIDE	96.6	mg / dl	60 - 165
HDL	38.4	mg / dl	35 - 80
LDL	126.8	mg/dL	90 - 160
VLDL	19.3	mg/dl	20 - 50
CHOLESTEROL / HDL RATIO	4.30	mg/dl	3.5 - 5.5
LDL/HDL Ratio	3.30	mg/dl	2.5 - 3.5
TRIGLYCERIDES/HDL RATIO	2.51	mg/dl	2.0 - 4.0

-- End Of Report --

LAB TECHNICIAN

Note : This Report is not for medicolegal purpose

Dr. Dhananjay Prasad
(MD PATHOLOGY)

📍 Near Railway Under Bridge, Basant Vihar Gate No. 1, Gondwara Chowk,
Gudhiyari, Raipur (Chhattisgarh)

☎ 0771-43 43 161, 0771-43 40 162, 📞 8404 8404 79

✉ shreeramhospital.op@gmail.com 🌐 www.srmhraipur.com





Shree Ram Multispeciality Hospital (SRMH)

L o k a h S a m a s t a S u k h i n o B h a v a n t u

PT. NAME : MR. TRILOK SINGH BHUARY
MOBILE NO : 8085943331
DOCTOR : DR. AJIT KUMAR
REFERRED BY : SELF

AGE / SEX : 34/MALE
UH ID NO. : SRMH-24031970
COLLECTION : 08-03-2024
REPORTING : 08-Mar-2024

TEST NO
330

CLINICAL PATHOLOGY

TEST NAME	RESULT	UNIT	NORMAL VALUES
URINE SUGAR FASTING AND PP			
URINE SUGAR - FASTING	Absent		Absent -
URINE SUGAR - PP	Absent		Absent -

-- End Of Report --

LAB TECHNICIAN

Note : This Report is not for medicolegal purpose

Dr. Dhananjay Prasad
(MD PATHOLOGY)

📍 Near Railway Under Bridge, Basant Vihar Gate No. 1, Gondwara Chowk,
Gudhiyari, Raipur (Chhattisgarh)

☎ 0771-43 43 161, 0771-43 40 162, 📞 8404 8404 79

📧 shreeramhospital@gmail.com





Shree Ram Multispeciality Hospital (SRMH)

L o k a h S a m a s t a S u k h i n o B h a v a n t u

PT. NAME : MR. TRILOK SINGH BHUARY
MOBILE NO : 8085943331
DOCTOR : DR. AJIT KUMAR
REFERRED BY : SELF

AGE / SEX : 34/MALE
UH ID NO. : SRMH-24031970
COLLECTION : 08-03-2024
REPORTING : 08-Mar-2024

TEST NO
330

CLINICAL PATHOLOGY

TEST NAME	RESULT	UNIT	NORMAL VALUES
URINE ROUTINE AND MICROSCOPY			
PHYSICAL EXAMINATION			
QUANTITY	20	ml	-
COLOUR	Pale Yellow		Pale Yellow -
APPEARANCE	Clear		Clear -
REACTION	Acitic		Acitic -
CHEMICAL EXAMINATION			
ALBUMIN	Absent		Absent -
SUGAR	Absent		Absent -
KETONE	Absent		Absent -
BILE SALT	Absent		Absent -
BILE PIGMENT	Absent		Absent -
MICROSCOPIC EXAMINATION			
PUS CELLS	3-5	/hpf	2 - 5
EPITHELIAL CELLS	2-3	/hpf	1 - 5
RBC	Nil	/hpf	0 - 3
CAST	Nil	/lpf	Nil -
YEAST	Nil		Nil -
CRYSTAL	Nil	/lpf	Nil -
Bacteria	Nil		Nil -
OTHERS	-		-

-- End Of Report --

LAB TECHNICIAN

Note : This Report is not for medicolegal purpose

Dr. Dhananjay Prasad
(MD PATHOLOGY)

📍 Near Railway Under Bridge, Basant Vihar Gate No. 1, Gondwara Chowk,
Gudhiyari, Raipur (Chhattisgarh)

☎ 0771-43 43 161, 0771-43 40 162, 📞 8404 8404 79

✉ shreeramhospital.op@gmail.com 🌐 www.srmhraipur.com





Shree Ram Multispeciality Hospital (SRMH)

L o k a h S a m a s t a S u k h i n o B h a v a n t u

Mr. TRILOK SINGH BHUARY

Age: 34 Years

Sex: Male

Sample Collected At:

Ref. By: Dr. AJIT KUMAR (MD)

Registered: 08 Mar, 24 06:25 PM

Collected: 08 Mar, 24 06:31 PM

Reported: 09 Mar, 24 04:58 PM

BUN / Creatinine Ratio PANAL

Investigation	Observed Value	Unit	Biological Reference Interval
BUN			
BUN	8.96	mg/dL	7.00 - 20.00
Serum Creatinine	0.78	mg/dL	0.55 - 1.20
BUN / Creatinine Ratio	12.28		10:1 - 20:1

Blood urea nitrogen (BUN) is a waste product produced when the liver breaks down protein. The kidneys then filter it out of the blood and eliminate it through urine. Creatinine is a waste product created by the breakdown of phosphocreatine, a molecule stored in muscle tissue. The kidneys filter creatinine from the blood, and its levels in the body reflect the efficiency of the kidney's excretory function. therefore, BUN and creatinine are useful markers in assessing kidney health because they help doctors evaluate the kidney's filtration rate.

 Dr. D. Prasad
 M.D. (Pathologist)

📍 Near Railway Under Bridge, ~~Basant Vihar Gate No. 1, Gondwara Chowk,~~
 Gudhiyari, Raipur (Chhattisgarh)

☎ 0771-43 43 161, 0771-43 40 162, 📞 8404 8404 79

✉ shreeramhospital.op@gmail.com 🌐 www.srmhraipur.com





Shree Ram Multispeciality Hospital (SRMH)

L o k a h S a m a s t a S u k h i n o B h a v a n t u

Mr. TRILOK SINGH BHUARY

Age: 34 Years

Sex: Male

Sample Collected At:

Ref. By: Dr. AJIT KUMAR (MD)

Registered: 08 Mar, 24 06:25 PM

Collected: 08 Mar, 24 06:31 PM

Reported: 09 Mar, 24 04:58 PM

TFT

Thyroid Function Test (TFT)

Investigation	Observed Value	Unit	Biological Reference Interval
THYROID SERUM HORMONS			
Serum Triiodothyronine (T3)	0.95	ng/mL	0.89 - 1.87
Serum thyroxine (T4)	8.54	ug/dL	5.1 - 14.28
Thyroid Stimulating Hormone (TSH)	3.09	μIU/mL	0.66 - 5.67

Comments:-

(i) Ethnicity, iodine intake, gender, age, body mass index and Exercise influences the reference range of Thyroid hormones and serum TSH concentrations.

(ii) Changes in Thyroid Hormones (especially T3) and TSH may be seen as early as 24 hours after the onset of non-thyroidal illness. (Poor nutrition/starvation, sepsis, burns, malignancy, myocardial infarction, post-surgery, and with chronic liver and renal disease)

(iii) Serum total T4 and T3 concentrations increase to approximately 150% of non-pregnant values – this occurs during the first half of pregnancy and is maintained thereafter until parturition. Free T4 concentrations also change during pregnancy: in the first trimester a transient rise is often observed.

(iv) Measurement of FT4 and FT3 is best avoided in patients receiving heparin therapy. (When indicated, blood sample should be taken 10 hours after the last injection of heparin, and analyzing it without delay, can reduce the risk of artifactual hyperthyroxinaemia.)

(v) Phenytoin, carbamazepine and furosemide cause artifactual increase in free T4 (FT4) and decrease in total T4.

Dr. D. Prasad
M.D. (Pathologist)

Near Railway Under Bridge, Basant Vihar Gate No. 1, Gondwara Chowk,
Gudhiyari, Raipur (Chhattisgarh)

☎ 0771-43 43 161, 0771-43 40 162, 📞 8404 8404 79

✉ shreeramhospital.op@gmail.com 🌐 www.srmhraipur.com

24/7
Emergency
Service







Shree Ram Multispeciality Hospital (SRMH)

Lokah Samasta Sukhino Bhavantu

Pt Name - Mr. Bilok Singh Bhuary

Date :- 8/03/

Age - 34 year/male

Patient Refused uscr.





PATIENT NAME: TRILOK SINGH BHUARY	DATE: 08/03/2024
PATIENT ID: SRMH-24031970	AGE/SEX: 34Years/Male

RADIOGRAPH CHEST PA VIEW.

FINDINGS:

- Bilateral lung parenchyma is clear.
- Both apices free.
- Trachea in mid line.
- C T ratio within normal limits.
- Both hila are normal.
- Both costo & cardiophrenic angles are clear.
- Bony cage normal.
- Soft tissue appears normal.

IMPRESSION : No significant abnormality detected.

DR ANAND BANSAL
MD DNB RADIODIAGNOSIS
CONSULTANT RADIOLOGIST
CGMC 2015/6359

Typist: HRITIK CHANDANKAR

This report is for perusal of the doctor only not the definitive diagnosis; findings have to be clinically correlated. This report is not for medico-legal purposes.

📍 Near Railway Under Bridge, Basant Vihar Gate No. 1, Gondwara Chowk,
Gudhiyari, Raipur (Chhattisgarh)

☎ 0771-43 43 161, 0771-43 40 162, 📞 8404 8404 79

✉ shreeramhospital.op@gmail.com 🌐 www.srmhraipur.com

