

भारत सरकार
Government of India



इरफान अली चोपदार
Irfan Ali Chopdar
पिता : युसुफ अली चोपदार
Father : Yusuf Ali Chopdar
जन्म तिथि / DOB : 31/12/1987
पुरुष / Male



6236 7049 2932

मेरा आधार, मेरी पहचान

[Handwritten signature]

[Handwritten signature]
Dr RAJENDRA KUMAR JAIN
(Physician)
M.B.B.S., M.D.
RMC No. : 1078

भारत सरकार
Unique Identification Authority of India



पता: S/O युसुफ अली चोपदार,
ए-22, मुरलीपुरा स्कीम, सिकर रोड,
जयपुर, राजस्थान, 302016

Address: S/O Yusuf Ali Chopdar, A-22,
Murlipura Scheme, Sikar Road, Jaipur,
Sheethi Nagar, Rajasthan, 302016

6236 7049 2932

1547 help@uidai.gov.in www.uidai.gov.in

[Handwritten signature]



SSDBC SHYAM DIAGNOSTIC LLP

PARTICIPATING IN BIO-RAD "EQUAS" INTERNAL AND EXTERNAL QUALITY CONTROL PROGRAM (NABL CRITERIA)

Associated With **ENDOCRINE AND ALLERGY LABORATORY PVT. LTD.**

NABL ACCREDITED IN PROCESS



General Physical Examination

Date of Examination: 12-10-2024

Name: IRFAN ALI CHOPDAR Age: 36y DOB: 31-12-1987 Sex: M

Referred By: Bank of BARODA

Photo ID: ADHAR ID #: 2932

Ht: 177 (cm)

Wt: 76 (Kg)

Chest (Expiration): 93 (cm)

Abdomen Circumference: 91 (cm)

Blood Pressure: 120/80 mm Hg

PR: 72 / min

RR: 17 / min

Temp: AFEBRILE

BMI 24.3

Eye Examination: R/E] 6/12, N/G, NCB
L/E] 6/12, N/G, NCB

Other: N/A -

On examination he/she appears physically and mentally fit: Yes / No

Signature of Examinee: [Signature] Name of Examinee: IRFAN ALI CHOPDAR

Signature Medical Examiner: [Signature] Name Medical Examiner: DR. R.K. JAIN

Dr. RAJENDRAKUMAR JAIN
(Physician)
M.B.B.S., M.D.
RMC No. : 1078



SSDBC SHYAM DIAGNOSTIC LLP

PARTICIPATING IN BIO-RAD "EQUAS" INTERNAL AND EXTERNAL QUALITY CONTROL PROGRAM (NABL CRITERIA)

Associated With **ENDOCRINE AND ALLERGY LABORATORY PVT. LTD.**

NABL ACCREDITED IN PROCESS



PATIENT TEST REPORT

Patient Name **Mr. IRFAN ALI CHOPDAR**
Patient ID **1724578**
Gender / Age **Male 36 Yrs 9 Mon 13 Days**
Ref. Doctor
Client Name **MEDIWHEEL ARCOFEMI HEALTHCARE**



Registered On **12/10/2024 09:31:24**
Collected On **12/10/2024 10:50:57**
Authorized On **13/10/2024 08:45:31**
Printed On **13/10/2024 08:45:41**
Barcode
LIS Number **1724578-01**

Page No: 1 of 13

Test Name	Value	Unit	Biological Ref Interval
FULL BODY HEALTH ANNUAL PLUS TMT			
COMPLETE BLOOD COUNT			
Haemoglobin (HB)	15.5	g/dL	13.0 - 17.0
Total Leucocyte Count(TLC)	7.50	ths/ul	4.00 - 11.00
Differential Leucocyte Count (DLC)			
Neutrophil	62	%	45 - 75
Lymphocyte	34.00	%	20.00 - 45.00
Eosinophil	3.00	%	1.00 - 6.00
Monocyte	1.00	%	1.00 - 10.00
Basophil	00	%	00 - 01
Total Red Blood Cell Count (RBC)	5.65	x10 ⁶ /ul	4.50 - 5.50
Hematocrit (HCT)	50.5	%	36.0 - 50.0
Mean Corp. Volume (MCV)	89.4	fL	80.0 - 101.0
Mean Corp. Hb (MCH)	27.4	pg	27.0 - 32.0
Mean Corp. Hb Con. (MCHC)	30.7	g/dL	31.0 - 37.0
Total Platelet Count	307.00	x10 ³ /uL	150.00 - 450.00

A complete blood count (CBC) is a blood test. It's used to look at overall health and find a wide range of conditions, including anemia, infection and leukemia.

A complete blood count test measures the following:

- Red blood cells, which carry oxygen
- White blood cells, which fight infection
- Hemoglobin, the oxygen-carrying protein in red blood cells
- Hematocrit, the amount of red blood cells in the blood
- Platelets, which help blood to clot



Technologist

Maryem Ansari

Dr Maryem Ansari
M.D. Pathologist
Reg. No. 26558 / 43507

Menka Kapil

Dr. Menka Kapil
Consultant Pathologist
Reg No. 22180/009021

Abbreviations Meaning : H - High, L-Low, HII -Critically High, LL- Critically Low, @ -Repeat
Test(s) performed on collected sample(s) received. please correlate with clinical finding & other related investigation.

These tests have their own limitations, The result of the test is not diagnostic in itself. They should be interpreted in relation to clinical findings
This test report is not valid for medical legal purpose. Subject to JAIPUR Jurisdiction only.

PTO



SSDBC SHYAM DIAGNOSTIC LLP

PARTICIPATING IN BIO-RAD "EQUAS" INTERNAL AND EXTERNAL QUALITY CONTROL PROGRAM (NABL CRITERIA)

Associated With **ENDOCRINE AND ALLERGY LABORATORY PVT. LTD.**

NABL ACCREDITED IN PROCESS



PATIENT TEST REPORT

Patient Name Mr. IRFAN ALI CHOPDAR
Patient ID 1724578
Gender / Age Male 36 Yrs 9 Mon 13 Days
Ref. Doctor
Client Name MEDIWHEEL ARCOFEMI HEALTHCARE



Registered On 12/10/2024 09:31:24
Collected On 12/10/2024 10:50:57
Authorized On 13/10/2024 08:45:31
Printed On 13/10/2024 08:45:41
Barcode 
LIS Number 1724578-01

Page No: 2 of 13

Test Name	Value	Unit	Biological Ref Interval
ESR-ERYTHROCYTE SEDIMENTATION RATE	12	mm/1st hr.	00 - 20

Technologist

Dr. Maryem Ansari
M.D. Pathologist
Reg. No. 26558 / 43507

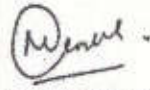
Dr. Menka Kapil
Consultant Pathologist
Reg No. 22180/009021

Abbreviations Meaning : H - High, L-Low, HH -Critically High, LL- Critically Low, @ -Repeat
Test(s) performed on collected sample(s) received. please correlate with clinical finding & other related investigation.

These tests have their own limitations, The result of the test is not diagnostic in itself. They should be interpreted in relation to clinical findings
This test report is not valid for medical legal purpose. Subject to JAIPUR Jurisdiction only.



SSDBC SHYAM DIAGNOSTIC LLP

PARTICIPATING IN BIO-RAD "EQUAS" INTERNAL AND EXTERNAL QUALITY CONTROL PROGRAM (NABL CRITERIA)

Associated With **ENDOCRINE AND ALLERGY LABORATORY PVT. LTD.**

NABL ACCREDITED IN PROCESS



PATIENT TEST REPORT

Patient Name Mr. IRFAN ALI CHOPDAR
Patient ID 1724578
Gender / Age Male 36 Yrs 9 Mon 13 Days
Ref. Doctor
Client Name MEDIWHEEL ARCOFEMI HEALTHCARE



Registered On 12/10/2024 09:31:24
Collected On 12/10/2024 10:50:57
Authorized On 13/10/2024 08:45:31
Printed On 13/10/2024 08:45:41
Barcode 
LIS Number 1724578-02

Page No: 3 of 13

Test Name	Value	Unit	Biological Ref Interval
HAEMOGLOBIN GLYCOSYLATED BLOOD Method : HPLC	6.3	%	<4.5 - 6.5 % Non-Diabetic 6.50 - 7.00 Very Good Control 7.10 - 8.00 Adequate Control 8.10 - 9.00 Suboptimal Control 9.10 - 10.00 Diabetic Poor > 10.00 Very Poor Control
AVERAGE BLOOD GULCOSE	134		90 - 120 Very Good Control 121 - 150 Adequate Control 151 - 180 Suboptimal Control 181 - 210 Poor Control > 211 Very Poor Control

Methodology : Ion exchange H.P.L.using
Instrument :ARKRAY- HB A1C - HPLC ANALYZER

Clinical Information:

Glycated hemoglobin testing is recommended for both (a) checking blood sugar control in people who might be pre-diabetic and (b) monitoring blood sugar control in patients with more elevated levels, termed diabetes mellitus. The American Diabetes Association guidelines suggest that the glycosylated hemoglobin test be performed at least two times a year in patients with diabetes that are meeting treatment goals (and that have stable glycemic control) and quarterly in patients with diabetes whose therapy has changed or that are not meeting glycemic goals.

Glycated hemoglobin measurement is not appropriate where there has been a change in diet or treatment within 6 weeks. Hence, people with recent blood loss, hemolytic anemia, or genetic differences in the hemoglobin molecule (hemoglobinopathy) such as sickle-cell disease and other conditions, as well as those that have donated blood recently, are not suitable for this test.



Technologist

Maryem Ansari

Dr Maryem Ansari
M.D. Pathologist
Reg. No. 26558 / 43507

Menka Kapil

Dr. Menka Kapil
Consultant Pathologist
Reg No. 22180/009021

Abbreviations Meaning : H - High, L-Low, HH -Critically High, LL- Critically Low, @ -Repeat
Test(s) performed on collected sample(s) received. please correlate with clinical finding & other related investigation.

These tests have their own limitations, The result of the test is not diagnostic in itself. They should be interpreted in relation to clinical findings
This test report is not valid for medical legal purpose. Subject to JAIPUR Jurisdiction only.



SSDBC SHYAM DIAGNOSTIC LLP

PARTICIPATING IN BIO-RAD "EQUAS" INTERNAL AND EXTERNAL QUALITY CONTROL PROGRAM (NABL CRITERIA)

Associated With **ENDOCRINE AND ALLERGY LABORATORY PVT. LTD.**

NABL ACCREDITED IN PROCESS



PATIENT TEST REPORT

Patient Name **Mr. IRFAN ALI CHOPDAR**
Patient ID **1724578**
Gender / Age **Male 36 Yrs 9 Mon 13 Days**
Ref. Doctor
Client Name **MEDIWHEEL ARCOFEMI HEALTHCARE**



Registered On **12/10/2024 09:31:24**
Collected On **12/10/2024 10:50:57**
Authorized On **13/10/2024 08:45:31**
Printed On **13/10/2024 08:45:41**
Barcode
LIS Number **1724578-01**

Page No: 4 of 13

Test Name	Value	Unit	Biological Ref Interval
BLOOD GROUPING A.B.O. AND Rh TYPE	'O' POSITIVE		A/B/O/AB Rh Negative/Positive



Technologist

Maryem Ansari

Dr Maryem Ansari
M.D. Pathologist
Reg. No. 26558 / 43507

Menka Kapil

Dr. Menka Kapil
Consultant Pathologist
Reg No. 22180/009021

Abbreviations Meaning : H - High, L-Low, HH -Critically High, LL- Critically Low, @ -Repeat
Test(s) performed on collected sample(s) received. please correlate with clinical finding & other related investigation.

These tests have their own limitations, The result of the test is not diagnostic in itself. They should be interpreted in relation to clinical findings
This test report is not valid for medical legal purpose. Subject to JAIPUR Jurisdiction only.



SSDBC SHYAM DIAGNOSTIC LLP

PARTICIPATING IN BIO-RAD "EQUAS" INTERNAL AND EXTERNAL QUALITY CONTROL PROGRAM (NABL CRITERIA)
Associated With **ENDOCRINE AND ALLERGY LABORATORY PVT. LTD.**

NABL ACCREDITED IN PROCESS



PATIENT TEST REPORT

Patient Name Mr. IRFAN ALI CHOPDAR
Patient ID 1724578
Gender / Age Male 36 Yrs 9 Mon 13 Days
Ref. Doctor
Client Name MEDIWHEEL ARCOFEMI HEALTHCARE



Registered On 12/10/2024 09:31:24
Collected On 12/10/2024 10:50:57
Authorized On 13/10/2024 08:45:31
Printed On 13/10/2024 08:45:41
Barcode 
LIS Number 1724578-04, 1724578-05

Page No. 5 of 13

Test Name	Value	Unit	Biological Ref Interval
BLOOD GLUCOSE (FASTING) Method : GOD-POD WITH PLASMA	99.1	mg/dl	70.0 - 110.0
BLOOD GLUCOSE (PP) Method : GOD-POD WITH PLASMA	119.8	mg/dl	80.0 - 140.0

Technologist

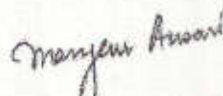
Dr Maryem Ansari
M.D. Pathologist
Reg. No. 26558 / 43507

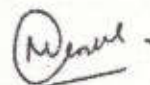
Dr. Menka Kapil
Consultant Pathologist
Reg No. 22180/009021

Abbreviations Meaning : H - High, L-Low, HH -Critically High, LL- Critically Low, @ -Repeat
Test(s) performed on collected sample(s) received. please correlate with clinical finding & other related investigation.

These tests have their own limitations, The result of the test is not diagnostic in itself. They should be interpreted in relation to clinical findings
This test report is not valid for medical legal purpose. Subject to JAIPUR Jurisdiction only.



SSDBC SHYAM DIAGNOSTIC LLP

PARTICIPATING IN BIO-RAD "EQUAS" INTERNAL AND EXTERNAL QUALITY CONTROL PROGRAM (NABL CRITERIA)

Associated With **ENDOCRINE AND ALLERGY LABORATORY PVT. LTD.**

NABL ACCREDITED IN PROCESS



PATIENT TEST REPORT

Patient Name Mr. IRFAN ALI CHOPDAR
Patient ID 1724578
Gender / Age Male 36 Yrs 9 Mon 13 Days
Ref. Doctor
Client Name MEDIWHEEL ARCOFEMI HEALTHCARE



Registered On 12/10/2024 09:31:24
Collected On 12/10/2024 10:50:57
Authorized On 13/10/2024 08:45:31
Printed On 13/10/2024 08:45:41
Barcode 
LIS Number 1724578-08

Page No: 6 of 13

Test Name	Value	Unit	Biological Ref Interval
-----------	-------	------	-------------------------

THYROID PROFILE

THYROID-TRIiodOTHYRONINE (T3) Method : Chemiluminescence	1.66	ng/dl	0.60 - 1.81
THYROID - THYROXINE (T4) Method : Chemiluminescence	8.20	ug/dl	4.50 - 10.90
TSH (ULTRA) Method : CHEMILUMINESCENCE WITH SERUM SampleType (HARMONS)	2.00	mIU/L	(1-24 months) 0.87-6.15 (2-12 years) 0.67-4.16 (13-20 years) 0.48-4.17 Euthyroid Adults 0.55-4.78

Reference Range (T3)

Premature Infants 26-30 weeks ,3-4 days	0.24 - 1.32 ng/ml
Full-Term Infants 1-3 days	0.89 - 4.05 ng/ml
1 Week	0.91 - 3.00 ng/ml
1- 11 Months	0.85 - 2.50 ng/ml
Prepubertal Children	1.19 - 2.18 ng/ml

Reference Ranges (T4):

Premature Infants 26-30 weeks ,3-4 days	2.60 - 14.0 ug/dl
Full -Term Infants 1-3 days	8.20 - 19.9 ug/dl
1 weeks	6.0 - 15.9 ug/dl
1-11 Months	6.1 - 14.9 ug/dl
Prepubertal children 12 months-2yrs	6.8 - 13.5 ug/dl
prepubertal children 3-9 yrs	5.5 - 12.8 ug/dl

Reference Ranges (TSH)

Premature Infants 26-32 weeks ,3-4 Days	0.8 - 6.9 uIU/ml
Full Term Infants 4 Days	1.36 - 16 uIU/ml
Newborns : TSH surges within the first 15-60 Minutes of life reaching peak levels between 25- 60 uIU/ml at about 30 minutes. Values then decline rapidly and after one week are within the adult normal range.	
1 - 11 Months	0.90 - 7.70 uIU/ml
Prepubertal children	0.60 - 5.50 uIU/ml

Primary malfunction of the thyroid gland may result in excessive(hyper) or low(hypo) release of T3 or T4. In additional, as TSH directly affect thyroid function, malfunction of the pituitary or the hypothalamus influences the thyroid gland activity. Disease in any portion of the thyroid-pituitary-hypothalamus system may influence the level of T3 and T4 in the blood. In Primary hypothyroidism, TSH levels are significantly elevated, while in secondary and tertiary hypothyroidism, TSH levels may be low. In addition, In Euthyroid sick Syndrom, multiple alterations in serum thyroid function test findings have been recognized.



Technologist

Maryem Ansari

Dr Maryem Ansari
M.D. Pathologist
Reg. No. 28558 / 43507

Menka Kapil

Dr. Menka Kapil
Consultant Pathologist
Reg No. 22180/009021

Abbreviations Meaning : H - High, L-Low, HHH -Critically High, LL- Critically Low, @ -Repeat
Test(s) performed on collected sample(s) received. please correlate with clinical finding & other related investigation.

These tests have their own limitations, The result of the test is not diagnostic in itself. They should be interpreted in relation to clinical findings
This test report is not valid for medical legal purpose. Subject to JAIPUR Jurisdiction only.



SSDBC SHYAM DIAGNOSTIC LLP

PARTICIPATING IN BIO-RAD "EQUAS" INTERNAL AND EXTERNAL QUALITY CONTROL PROGRAM (NABL CRITERIA)
Associated With ENDOCRINE AND ALLERGY LABORATORY PVT. LTD.

NABL ACCREDITED IN PROCESS



PATIENT TEST REPORT

Patient Name **Mr. IRFAN ALI CHOPDAR**
Patient ID **1724578**
Gender / Age **Male 36 Yrs 9 Mon 13 Days**
Ref. Doctor
Client Name **MEDIWHEEL ARCOFEMI HEALTHCARE**



Registered On **12/10/2024 09:31:24**
Collected On **12/10/2024 10:50:57**
Authorized On **13/10/2024 08:45:31**
Printed On **13/10/2024 08:45:41**
Barcode
LIS Number **1724578-03**

Page No: 7 of 13

Test Name	Value	Unit	Biological Ref Interval
LIPID PROFILE			
CHOLESTEROL TOTAL Method : CHOD -PAP with serum	277	mg/dl	Desirable level <200 Borderline 200-239 High >240 Children :- Desirable level <170 Borderline 170-199 High >199
TRIGLYCERIDES Method : GPO - Trinder with serum	224	mg/dl	Normal <: 150 Borderline line High: 150-199 Hypertriglycerdemic: 200-499 Very high > 499
CHOLESTEROL HDL Method : PEG-CHOL with serum	69	mg/dl	30 - 70
LDL CHOLESTROL Method : Tech Enzymatic with serum	163	mg/dl	80 - 130
VLDL Cholesterol	45	mg/dl	0 - 35
TOTAL LIPID Method : Calculated	1002	mg/100 ml	400 - 1000
Cholesterol Total / HDL Ratio	4.01		0.00 - 4.90
Cholesterol LDL / HDL Ratio	2.36		0.00 - 3.50

Interpretation:

The National Cholesterol Education Program (NCEP) has set the following guidelines for lipids (total cholesterol, triglycerides, HDL, and LDL cholesterol) in adults ages 18 and up: (Units in : mg/dL)

TOTAL CHOLESTEROL	TRIGLYCERIDES	HDL CHOLESTEROL	LDL CHOLESTEROL
Desirable: <200 Bdr-line high: 200-239 High: > or =240	Normal: <150 Bdr-line high: 150-199 High: 200-499 Very high: > or =500	Low (removed HDL): <40 Normal: 40-60 High: >60	Optimal: <100 Near Optimal: 100-129 Bdr-line high: 130-159 High: 160-189 Very high: > or =190

The National Cholesterol Education Program (NCEP) and National Health and Nutrition Examination Survey (NHANES) has set the following guidelines for lipids (total cholesterol, triglycerides, HDL, and LDL cholesterol) in children ages 2 - 17 : (Units in : mg/dL)

TOTAL CHOLESTEROL	TRIGLYCERIDES	HDL CHOLESTEROL	LDL CHOLESTEROL
Desirable: <170 Bdr-line high: 170-199 High: > or =200	Normal: <90 Bdr-line high: 90-129 High: > or =130	Low HDL: <40 Normal: >40	Desirable: <110 Bdr-line high: 110-129 High: > or =130

Technologist

Dr. Maryem Ansari
M.D. Pathologist
Reg. No. 26558 / 43507

Dr. Menka Kapil
Consultant Pathologist
Reg No. 22180/009021

Abbreviations Meaning : H - High, L-Low, HH -Critically High, LL- Critically Low, @ -Repeat
Test(s) performed on collected sample(s) received. please correlate with clinical finding & other related investigation.

These tests have their own limitations, The result of the test is not diagnostic in itself. They should be interpreted in relation to clinical findings
This test report is not valid for medical legal purpose. Subject to JAIPUR Jurisdiction only.



SSDBC SHYAM DIAGNOSTIC LLP

PARTICIPATING IN BIO-RAD "EQUAS" INTERNAL AND EXTERNAL QUALITY CONTROL PROGRAM (NABL CRITERIA)
Associated With **ENDOCRINE AND ALLERGY LABORATORY PVT. LTD.**

NABL ACCREDITED IN PROCESS



PATIENT TEST REPORT

Patient Name **Mr. IRFAN ALI CHOPDAR**
Patient ID **1724578**
Gender / Age **Male 36 Yrs 9 Mon 13 Days**
Ref. Doctor
Client Name **MEDIWHEEL ARCOFEMI HEALTHCARE**

Registered On **12/10/2024 09:31:24**
Collected On **12/10/2024 10:50:57**
Authorized On **13/10/2024 08:45:31**
Printed On **13/10/2024 08:45:41**
Barcode 
LIS Number **1724578-03**

Page No: 8 of 13

Test Name	Value	Unit	Biological Ref Interval
-----------	-------	------	-------------------------

Note: Total Cholesterol and HDL-C can be performed on a non-fasting sample.



Technologist

Maryem Ansari

Dr Maryem Ansari
M.D. Pathologist
Reg. No. 26558 / 43507

Menka Kapil

Dr. Menka Kapil
Consultant Pathologist
Reg No. 22180/009021

Abbreviations Meaning : H - High, L - Low, HII - Critically High, LL - Critically Low, @ - Repeat
Test(s) performed on collected sample(s) received. please correlate with clinical finding & other related investigation.

These tests have their own limitations, The result of the test is not diagnostic in itself. They should be interpreted in relation to clinical findings
This test report is not valid for medical legal purpose. Subject to JAIPUR Jurisdiction only.



SSDBC SHYAM DIAGNOSTIC LLP

PARTICIPATING IN BIO-RAD "EQUAS" INTERNAL AND EXTERNAL QUALITY CONTROL PROGRAM (NABL CRITERIA)

Associated With **ENDOCRINE AND ALLERGY LABORATORY PVT. LTD.**

NABL ACCREDITED IN PROCESS



PATIENT TEST REPORT

Patient Name Mr. IRFAN ALI CHOPDAR
Patient ID 1724578
Gender / Age Male 36 Yrs 9 Mon 13 Days
Ref. Doctor
Client Name MEDIWHEEL ARCOFEMI HEALTHCARE



Registered On 12/10/2024 09:31:24
Collected On 12/10/2024 10:50:57
Authorized On 13/10/2024 08:45:31
Printed On 13/10/2024 08:45:41
Barcode 
LIS Number 1724578-03

Page No: 9 of 13

Test Name	Value	Unit	Biological Ref Interval
<u>LIVER FUNCTION TEST (LFT) GGT</u>			
Bilirubin-Total Method : Diazo with serum	0.85	mg/dl	Adults 0.3-1.2 Cord < 2 0-1 day premature: < 8.0 0-1 day full term: 1.4-8.7 1-2 days Premature 1-2 days Full term: 3.4-11.5 3-5 days Premature < 16 3-5 days Full term 1.5-12
Bilirubin-Direct Method : Diazo with serum	0.36	mg/dl	Adults < 0.4
Bilirubin-Indirect Method : Calculated	0.49	mg/dl	0.12 - 1.00
Aspartate Amino Transferase (SGOT) Method : IFCC with PDP serum	32.1	U/L	5.0 - 37.0
Alanine Amino Transferase (SGPT) Method : IFCC with PDP serum	36.3	U/L	5.0 - 41.0



Technologist

Maryem Ansari

Dr Maryem Ansari
M.D. Pathologist
Reg. No. 26558 / 43507

Menka Kapil

Dr. Menka Kapil
Consultant Pathologist
Reg No. 22180/009021

Abbreviations Meaning : H - High, L-Low, HH -Critically High, LL- Critically Low, @ -Repeat
Test(s) performed on collected sample(s) received. please correlate with clinical finding & other related investigation.

These tests have their own limitations, The result of the test is not diagnostic in itself. They should be interpreted in relation to clinical findings
This test report is not valid for medical legal purpose. Subject to JAIPUR Jurisdiction only.

PTO



SSDBC SHYAM DIAGNOSTIC LLP

PARTICIPATING IN BIO-RAD "EQUAS" INTERNAL AND EXTERNAL QUALITY CONTROL PROGRAM (NABL CRITERIA)

Associated With **ENDOCRINE AND ALLERGY LABORATORY PVT. LTD.**

NABL ACCREDITED IN PROCESS



PATIENT TEST REPORT

Patient Name Mr. IRFAN ALI CHOPDAR
Patient ID 1724578
Gender / Age Male 36 Yrs 9 Mon 13 Days
Ref. Doctor
Client Name MEDIWHEEL ARCOFEMI HEALTHCARE



Registered On 12/10/2024 09:31:24
Collected On 12/10/2024 10:50:57
Authorized On 13/10/2024 08:45:31
Printed On 13/10/2024 08:45:41
Barcode 
LIS Number 1724578-03

Page No: 10 of 13

Test Name	Value	Unit	Biological Ref Interval
GAMMA GT Method : Glupa C with serum	32.00	U/L	

Interpretation:-

Normal Range :-

MAN:-	11-61 U/L
WOMEN:-	09-39 U/L

CLINICAL SUMMARY

A gamma-glutamyl transferase (GGT) test measures the level of GGT in your blood and can help indicate liver damage or disease. Here are some things to consider when interpreting GGT test results



Technologist

Dr. Maryem Ansari
M.D. Pathologist
Reg. No. 26558 / 43507

Dr. Menka Kapil
Consultant Pathologist
Reg No. 22180/009021

Abbreviations Meaning : H - High, L - Low, HH - Critically High, LL - Critically Low, @ - Repeat
Test(s) performed on collected sample(s) received. please correlate with clinical finding & other related investigation.

These tests have their own limitations, The result of the test is not diagnostic in itself. They should be interpreted in relation to clinical findings
This test report is not valid for medical legal purpose. Subject to JAIPUR Jurisdiction only.

PTO



SSDBC SHYAM DIAGNOSTIC LLP

PARTICIPATING IN BIO-RAD "EQUAS" INTERNAL AND EXTERNAL QUALITY CONTROL PROGRAM (NABL CRITERIA)
Associated With ENDOCRINE AND ALLERGY LABORATORY PVT. LTD.

NABL ACCREDITED IN PROCESS



PATIENT TEST REPORT

Patient Name **Mr. IRFAN ALI CHOPDAR**
Patient ID **1724578**
Gender / Age **Male 36 Yrs 9 Mon 13 Days**
Ref. Doctor
Client Name **MEDIWHEEL ARCOFEMI HEALTHCARE**



Registered On **12/10/2024 09:31:24**
Collected On **12/10/2024 10:50:57**
Authorized On **13/10/2024 08:45:31**
Printed On **13/10/2024 08:45:41**
Barcode
LIS Number **1724578-03**

Page No: 11 of 13

Test Name	Value	Unit	Biological Ref Interval
Alkaline Phosphatase Method : AMP with serum	112	IU/L	Child (4 -20 yr) :54 -369 Adult(20 -60 yr) :53 - 128
Protien-Total Method : Biuret with serum	6.50	gm/dl	Children (3 Years) - Adults 6.0 - 8.3 Children (1-3 Years) 5.5 - 7.5 Children (7 days-1 Years) 4.4 - 7.5 Infant (0-7 days) 4.6 - 7.0
Albumin Method : Tech:BCG with serum	4.30	gm/dl	0-4 days:2.8-4.4 4d-14yrs: 3.8-5.4 14y-18y : 3.2-4.5 20-60 yrs: 3.5-5.2 > 60 yrs: 3.2-4.6
Globulin Method : Calculation	2.20	gm/dl	2.0 to 3.50
A/G Ratio Method : Calculated	1.95		1.50 to 2.50

Technologist

Dr Maryem Ansari
M.D. Pathologist
Reg. No. 26558 / 43507

Dr. Menka Kapil
Consultant Pathologist
Reg No. 22180/009021

Abbreviations Meaning : H - High, L-Low, HH -Critically High, LL- Critically Low, @ -Repeat
Test(s) performed on collected sample(s) received. please correlate with clinical finding & other related investigation.

These tests have their own limitations, The result of the test is not diagnostic in itself. They should be interpreted in relation to clinical findings
This test report is not valid for medical legal purpose. Subject to JAIPUR Jurisdiction only.



SSDBC SHYAM DIAGNOSTIC LLP

PARTICIPATING IN BIO-RAD "EQUAS" INTERNAL AND EXTERNAL QUALITY CONTROL PROGRAM (NABL CRITERIA)

Associated With **ENDOCRINE AND ALLERGY LABORATORY PVT. LTD.**

NABL ACCREDITED IN PROCESS



PATIENT TEST REPORT

Patient Name Mr. IRFAN ALI CHOPDAR
Patient ID 1724578
Gender / Age Male 36 Yrs 9 Mon 13 Days
Ref. Doctor
Client Name MEDIWHEEL ARCOFEMI HEALTHCARE



Registered On 12/10/2024 09:31:24
Collected On 12/10/2024 10:50:57
Authorized On 13/10/2024 08:45:31
Printed On 13/10/2024 08:45:41
Barcode 
LIS Number 1724578-03

Page No: 12 of 13

Test Name	Value	Unit	Biological Ref Interval
CREATININE Method : Enzymatic with serum	0.91	mg/dl	Males (Adult) : 0.7 - 1.3 mg/dl. Females (Adult) : 0.6 - 1.1 mg/dl. Newborn : 0.3 - 1.0 mg/dl. Infant : 0.2 - 0.4 mg/dL child : 0.3 - 0.7 mg/dL Adolescent : 0.5 - 1.0 mg/dL
URIC ACID Method : Uricase - Trinder with serum	6.23	mg/dl	Adults male: 3.5-7.2 Adults female: 2.6-6.0
BLOOD UREA NITROGEN BUN	8.90	mg/dl	Serum/Plasma - 6-20
BUN / CREATININE Ratio	4.01		0.00 - 4.90

Technologist

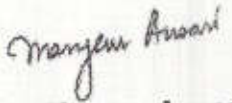
Dr Maryem Ansari
M.D. Pathologist
Reg. No. 26558 / 43507

Dr. Menka Kapil
Consultant Pathologist
Reg No. 22180/009021

Abbreviations Meaning : H - High, L-Low, HH -Critically High, LL- Critically Low, @ -Repeat
Test(s) performed on collected sample(s) received. please correlate with clinical finding & other related investigation.

These tests have their own limitations, The result of the test is not diagnostic in itself. They should be interpreted in relation to clinical findings
This test report is not valid for medical legal purpose. Subject to JAIPUR Jurisdiction only.



SSDBC SHYAM DIAGNOSTIC LLP

PARTICIPATING IN BIO-RAD "EQUAS" INTERNAL AND EXTERNAL QUALITY CONTROL PROGRAM (NABL CRITERIA)

Associated With **ENDOCRINE AND ALLERGY LABORATORY PVT. LTD.**

NABL ACCREDITED IN PROCESS



PATIENT TEST REPORT

Patient Name Mr. IRFAN ALI CHOPDAR
Patient ID 1724578
Gender / Age Male 36 Yrs 9 Mon 13 Days
Ref. Doctor
Client Name MEDIWHEEL ARCOFEMI HEALTHCARE



Registered On 12/10/2024 09:31:24
Collected On 12/10/2024 10:50:57
Authorized On 13/10/2024 08:45:31
Printed On 13/10/2024 08:45:41
Barcode 
LIS Number 1724578-07

Page No. 13 of 13

Test Name	Value	Unit	Biological Ref Interval
-----------	-------	------	-------------------------

URINE GLUCOSE (FASTING) NEGATIVE
URINE R/E ROUTINE EXAMINATION URINE

URE PHYSICAL EXAMINATION

COLOUR PALE YELLOW
APPEARANCE CLEAR
QUANTITY 10 ML

URE CHEMICAL EXAMINATION

SPECIFIC GRAVITY 1.010
PH 6.0
PROTEIN NIL
GLUCOSE NIL

URE MICROSCOPY EXAMINATION

PUS CELLS 2 - 4 /HPF
EPITHELIAL CELLS 3-6 /HPF
RBC'S NIL /HPF
CASTS ABSENT
CRYSTALS ABSENT
OTHERS NIL

[Methodology :strip Method. Microscopy with urin]

Interpretation of Urine Sugar:

Normal	< 100	mg/dL
Trace	100 - 250	mg/dL
1+	250 - 500	mg/dL
2+	500 - 1000	mg/dL
3+	1000 - 2000	mg/dL
4+	> 2000	mg/dL

*** End of Report ***



Technologist

Maryem Ansari

Dr Maryem Ansari
M.D. Pathologist
Reg. No. 26558 / 43507

Menka Kapil

Dr. Menka Kapil
Consultant Pathologist
Reg No. 22180/009021

Abbreviations Meaning : H - High, L-Low, HH -Critically High, LL- Critically Low, @ -Repeat
Test(s) performed on collected sample(s) received. please correlate with clinical finding & other related investigation.

These tests have their own limitations, The result of the test is not diagnostic in itself. They should be interpreted in relation to clinical findings
This test report is not valid for medical legal purpose. Subject to JAIPUR Jurisdiction only.



SSDBC SHYAM DIAGNOSTIC LLP

PARTICIPATING IN BIO-RAD "EQUAS" INTERNAL AND EXTERNAL QUALITY CONTROL PROGRAM (NABL CRITERIA)
Associated With **ENDOCRINE AND ALLERGY LABORATORY PVT. LTD.**

NABL ACCREDITED IN PROCESS



MR. IRFAN ALI CHOPDAR

Age/Sex: 36 Y/M

Registration Date: 12/10/2024

Ref. by: BANK OF BARODA

ULTRASOUND OF WHOLE ABDOMEN (ABDOMEN AND PELVIS)

Liver is of normal size (148.9 mm). Echo-texture is normal. No focal space occupying lesion is seen within liver parenchyma. Intrahepatic biliary channels are not dilated. Portal vein diameter is normal.

Gall bladder is well distended. Wall is not thickened. No calculus or mass lesion is seen in gall bladder. Common bile duct is not dilated.

Pancreas is of normal size and contour. Echo-pattern is normal. No focal lesion is seen within pancreas.

Spleen is of normal size and shape. Echo-texture is normal. No focal lesion is seen.

Kidneys are normally sited and are of normal size and shape. Cortico-medullary echoes are normal. Collecting system does not show any calculus or dilatation.

Right kidney is measuring approx. 102.3 x 48.9 mm.

Left kidney is measuring approx. 103.4 x 47.6 mm.

Urinary bladder is well distended and does not show any calculus or mass lesion.

Prostate is normal in size with normal echo-texture and outline. No focal lesion is seen.

No enlarged nodes are visualized. No retro-peritoneal lesion is identified.

No significant free fluid is seen in pelvis.

IMPRESSION:- No significant abnormality is detected.



Dr. S.C. GODARA
MBBS, M.D.
(RADIO-DIAGNOSIS)
R.M.C. Reg. No. 14672

SSDBC SHYAM DIAGNOSTIC LLP

D-6 BANI PARK JAIPUR

Abdomen Report

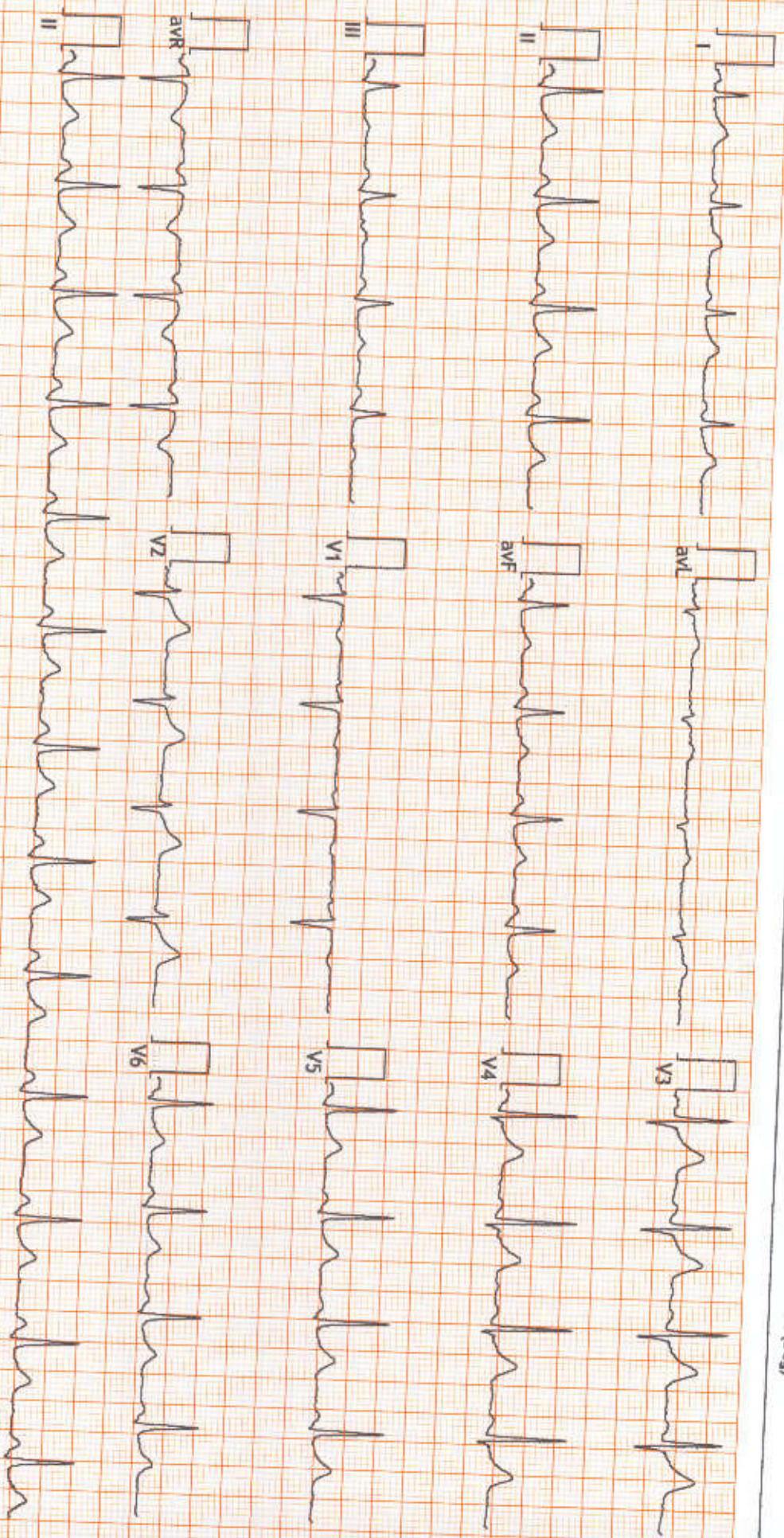



FINDINGS: Normal Sinus Rhythm

Vent Rate : 76 bpm; PR Interval : 138 ms; QRS Duration: 84 ms; QT/QTc Int : 391/440 ms

P-QRS-T axis: 58° 59° 34° (Deg)

Comments :

Normal

Dr. Naresht Kumar Choudhary

RMG No. 25103

MBBS, DIPLOMA IN CARDIO (ESCORTS),
D.E.M. (RCGP, UK)

SSDBC Shyam Diagnostic LLP.

D-6, Banipark, Opp. Chamatkareshwar Mandir, Chamatkareshwar Marg, JPR.

1724509/MR IRFAN ALI CHOPDAR

Date: 13-Oct-2024 11:50:03 AM

Ref. By : BANK OF BARODA

Medication : Nil

Summary

Protocol : BRUCE
History : Nil

Stage	Stage Time (Min:Sec)	Phase Time (Min:Sec)	Speed (kmph)	Grade (%)	METS	H.R. (b/min)	B.P. (mmHg)	R.P.P. (x100)	PVC	Comments
Supine	0:01	0:51	0.0	0.0	1.0	70	125/85	87	-	
Standing	0:01	1:16	0.0	0.0	1.0	86	125/85	107	-	
HV	0:01	1:30	0.0	0.0	1.0	87	125/85	108	-	
ExStart	0:01	1:43	0.0	0.0	1.0	89	125/85	111	-	
Stage 1	3:00	3:01	2.7	10.0	4.6	117	135/85	157	-	
Stage 2	3:00	6:01	4.0	12.0	7.0	160	145/85	232	-	
PeakEx	0:09	6:10	5.5	14.0	7.2	162	145/85	234	-	
Recovery	1:00	6:12	0.0	0.0	1.1	148	145/85	214	-	
Recovery	2:00	6:12	0.0	0.0	1.0	130	155/90	201	-	
Recovery	3:00	6:12	0.0	0.0	1.0	121	145/85	175	-	
Recovery	4:00	6:12	0.0	0.0	1.0	117	135/85	157	-	

Findings :

Exercise Time : 06:11
 Max HR Attained : 162 bpm 88% of Max Predictable HR 184
 Max BP : 155/90 (mmHg)
 Max Workload attained : 7.2 (Fair Effort Tolerance)

Advice/Comments:

[Handwritten Signature]
 TMT is Negative for AMI

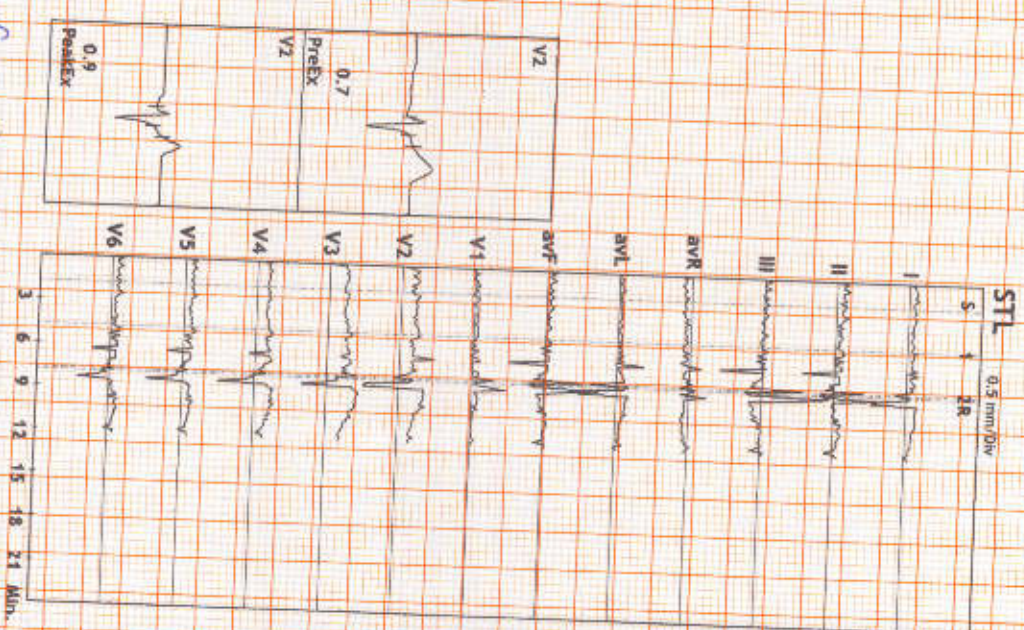



D-6, Banipark, Opp. Chamatkareshwar Mandir, Chamatkareshwar Marg, JPR.

1724509/MR IRFAN ALI CHOPDAR 36 Yrs/Male 0 Kg/0 Cms

Date: 13-Oct-2024 11:50:03 AM

Ref.By : BANK OF BARODA

Medication : Nil

Objective :

Protocol : BRUCE

History : Nil

Stage	StageTime (Min:Sec)	PhaseTime (Min:Sec)	Speed (kmph)	Grade (%)	METs	H.R. (bpm)	B.P. (mmHg)	R.P.P. x100	PVC	Comments
Supine	0:01	0:51	0.0	0.0	1.0	70	125/85	87	-	
Standing	0:01	1:16	0.0	0.0	1.0	86	125/85	107	-	
HV	0:01	1:30	0.0	0.0	1.0	87	125/85	108	-	
ExStart	0:01	1:43	0.0	0.0	1.0	89	125/85	111	-	
Stage 1	3:00	3:01	2.7	10.0	4.6	117	135/85	157	-	
Stage 2	3:00	6:01	4.0	12.0	7.0	160	145/85	232	-	
PeakEx	0:09	6:10	5.5	14.0	7.2	162	145/85	234	-	
Recovery	1:00	6:12	0.0	0.0	1.1	148	145/85	214	-	
Recovery	2:00	6:12	0.0	0.0	1.0	130	155/90	201	-	
Recovery	3:00	6:12	0.0	0.0	1.0	121	145/85	175	-	
Recovery	4:00	6:12	0.0	0.0	1.0	117	135/85	157	-	

Findings :

Exercise Time :06:11
 Max HR Attained :162 bpm 88% of Max Predictable HR 184
 Max BP : 155/90(mmHg)
 Max WorkLoad attained :7.2(Fair Effort Tolerance)

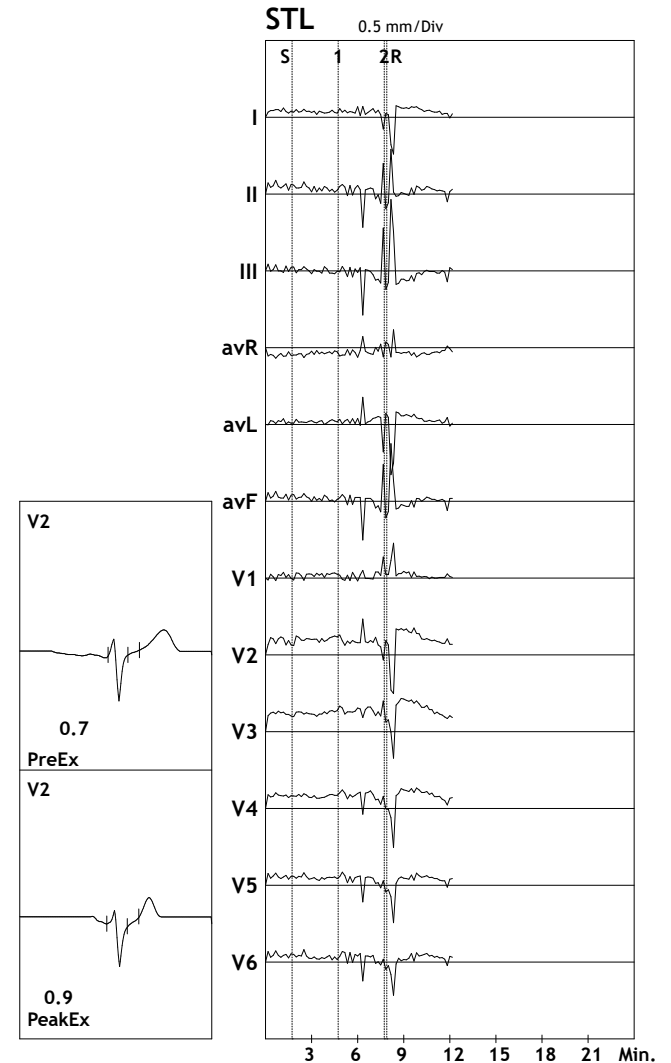

Advice/Comments:



D-6, Banipark, Opp. Chamatkareshwar Mandir, Chamatkareshwar Marg, JPR.

1724509/MR IRFAN ALI CHOPDAR

36 Yrs/Male

0 Kg/0 Cms

Date: 13-Oct-2024 11:50:03 AM

HR: 70 bpm

METS: 1.0

BP: 125/85

MPHR:38% of 184

Speed: 0.0 kmph

Grade: 0.0%

Raw ECG

BRUCE

(0.05-100)Hz

Ex Time 00:50

BLC :On

Notch :On

Supine

10.0 mm/mV

25 mm/Sec.

4X 67 mS Post J

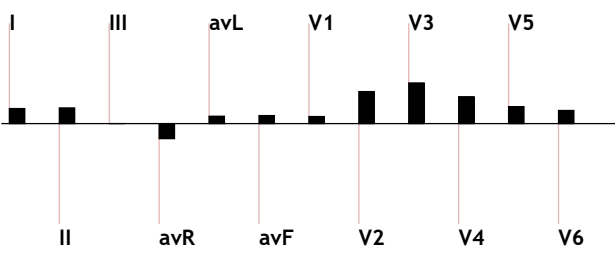
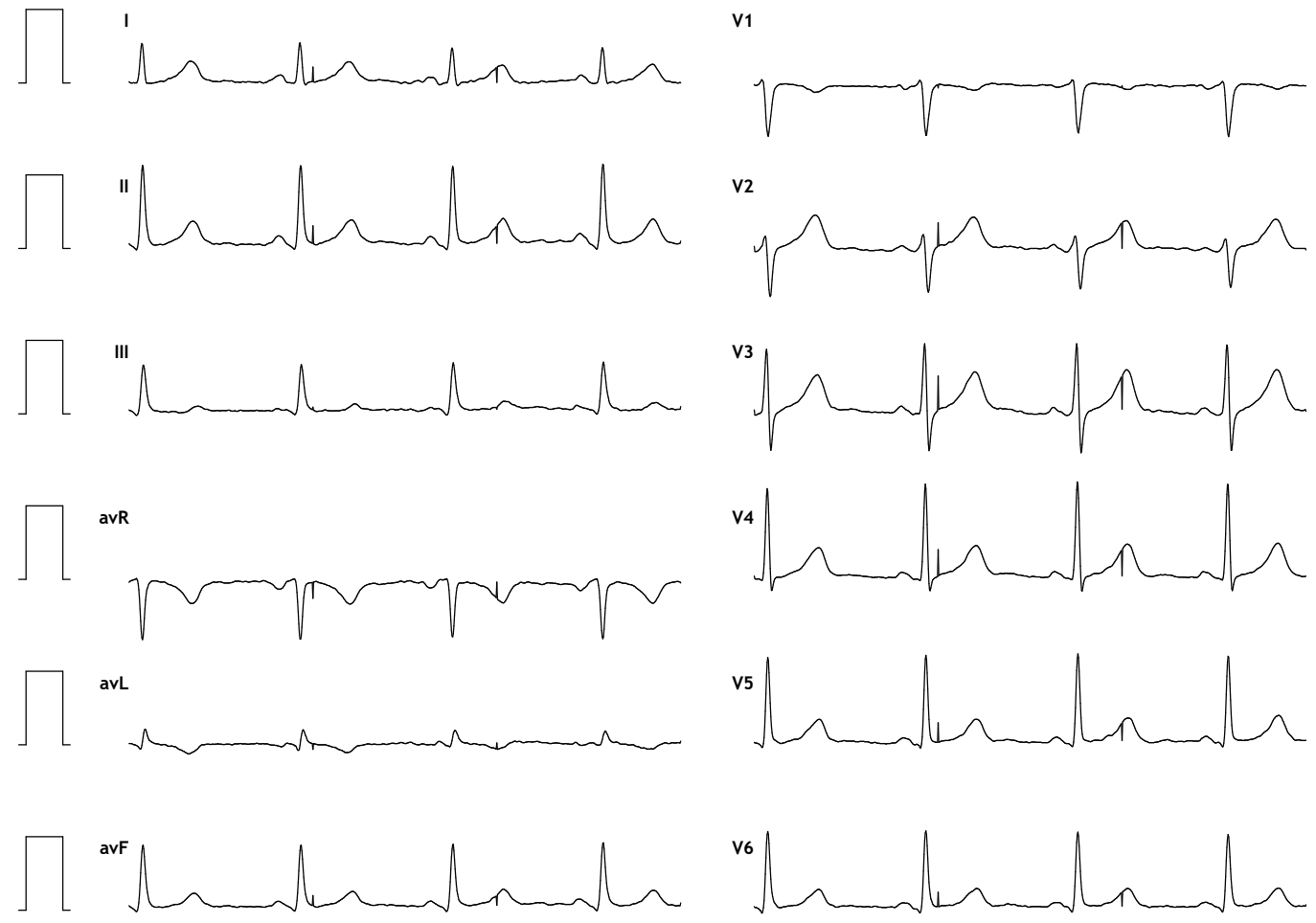
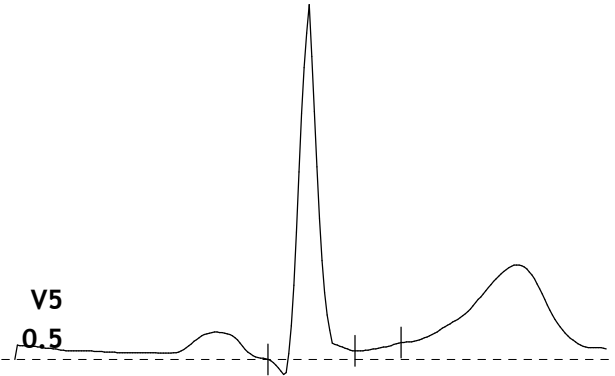



D-6, Banipark, Opp. Chamatkareshwar Mandir, Chamatkareshwar Marg, JPR.

1724509/MR IRFAN ALI CHOPDAR

36 Yrs/Male

0 Kg/0 Cms

Date: 13-Oct-2024 11:50:03 AM

HR: 86 bpm

METS: 1.0

BP: 125/85

MPHR:46% of 184

Speed: 0.0 kmph

Grade: 0.0%

Raw ECG

BRUCE

(0.05-100)Hz

Ex Time 01:15

BLC :On

Notch :On

Standing

10.0 mm/mV

25 mm/Sec.

4X 67 mS Post J

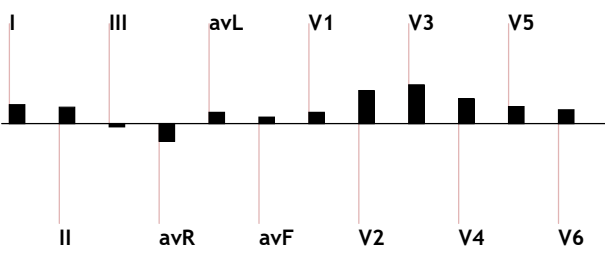
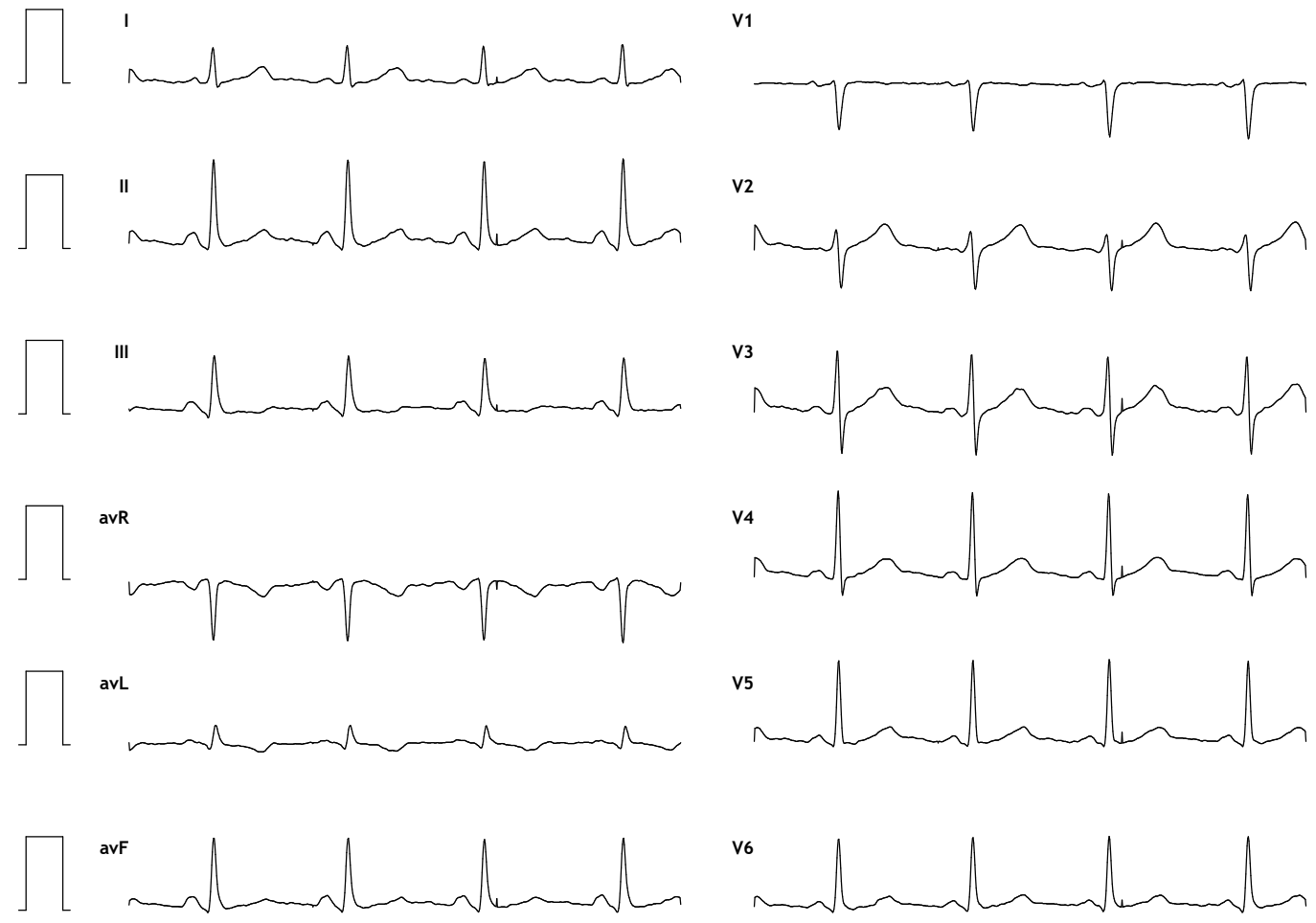
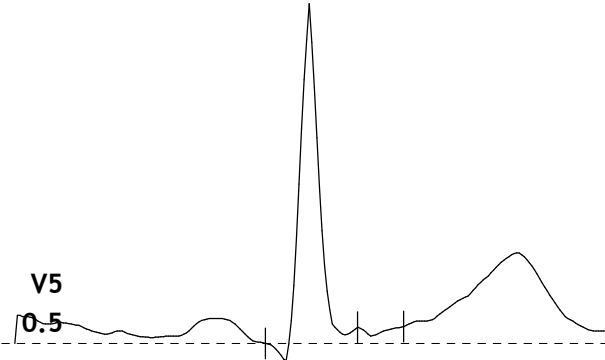
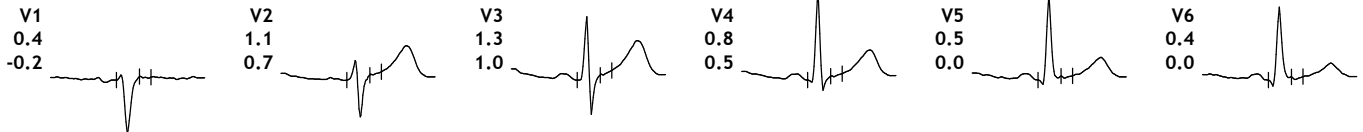
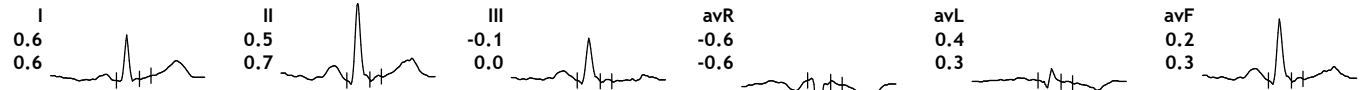



D-6, Banipark, Opp. Chamatkareshwar Mandir, Chamatkareshwar Marg, JPR.

1724509/MR IRFAN ALI CHOPDAR

36 Yrs/Male

0 Kg/0 Cms

Date: 13-Oct-2024 11:50:03 AM

HR: 87 bpm

METS: 1.0

BP: 125/85

MPHR: 47% of 184

Speed: 0.0 kmph

Grade: 0.0%

Raw ECG

BRUCE

(0.05-100)Hz

Ex Time 01:29

BLC :On

Notch :On

HV

10.0 mm/mV

25 mm/Sec.

4X 67 mS Post J

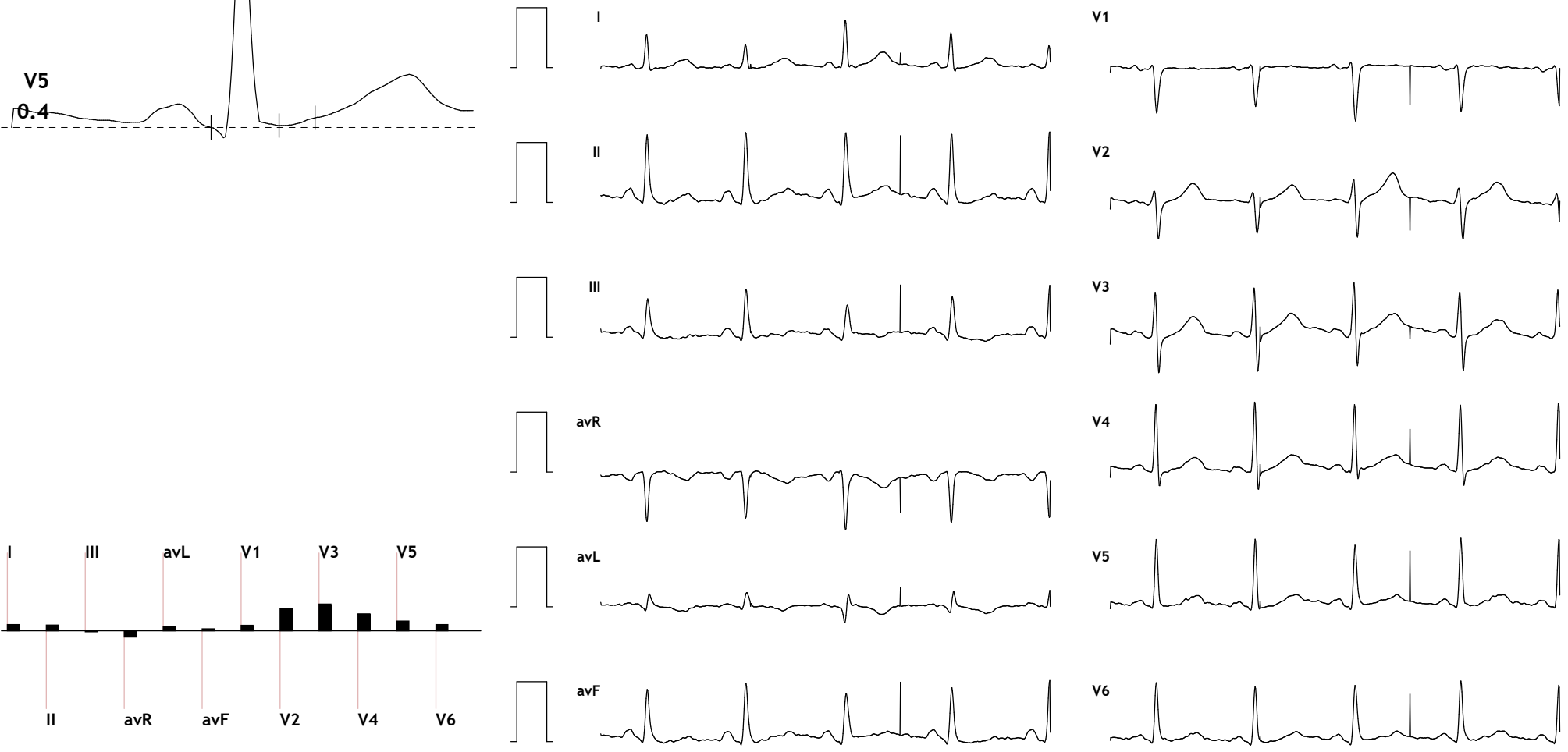
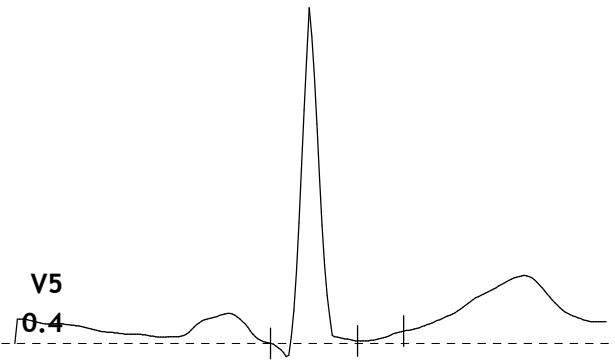



D-6, Banipark, Opp. Chamatkareshwar Mandir, Chamatkareshwar Marg, JPR.

1724509/MR IRFAN ALI CHOPDAR

36 Yrs/Male

0 Kg/0 Cms

Date: 13-Oct-2024 11:50:03 AM

HR: 89 bpm

METS: 1.0

BP: 125/85

MPHR: 48% of 184

Speed: 0.0 kmph

Grade: 0.0%

Raw ECG

BRUCE

(0.05-100)Hz

Ex Time 01:42

BLC :On

Notch :On

ExStart

10.0 mm/mV

25 mm/Sec.

4X 67 mS Post J

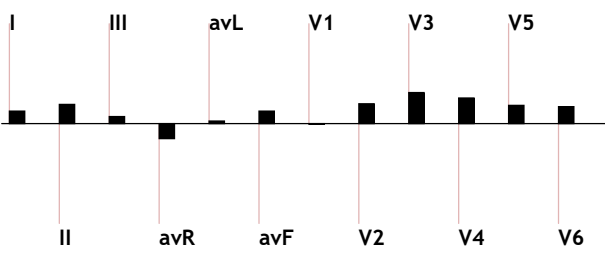
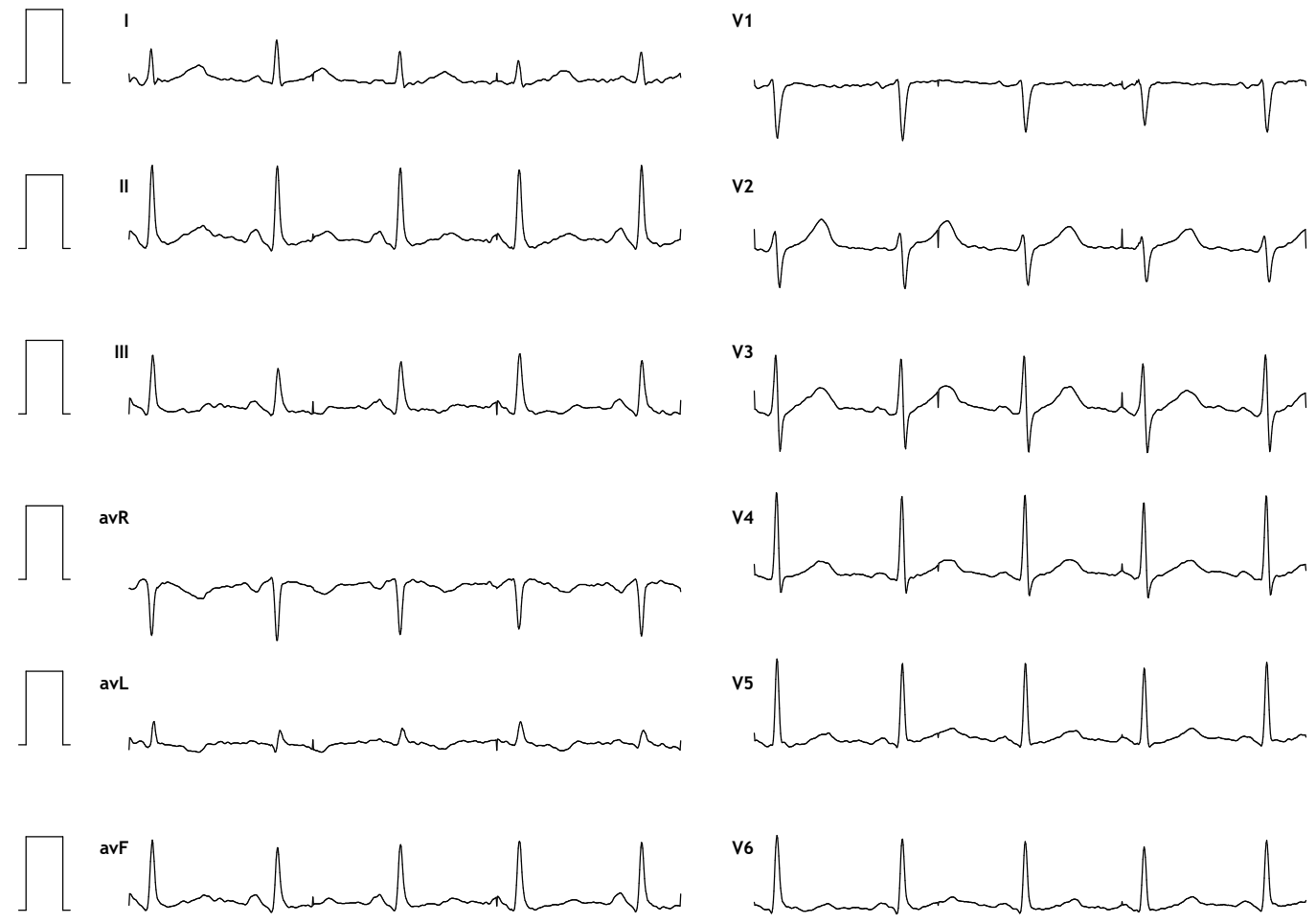
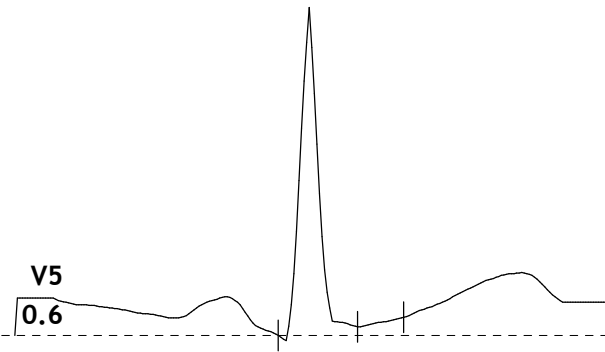
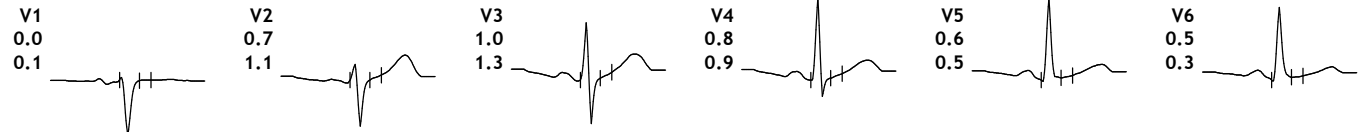
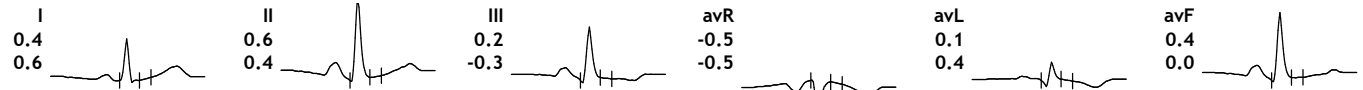



D-6, Banipark, Opp. Chamatkareshwar Mandir, Chamatkareshwar Marg, JPR.

1724509/MR IRFAN ALI CHOPDAR

36 Yrs/Male

0 Kg/0 Cms

Date: 13-Oct-2024 11:50:03 AM

HR: 117 bpm

METS: 4.6

BP: 135/85

MPHR:63% of 184

Speed: 2.7 kmph

Grade: 10.0%

Raw ECG

BRUCE

(0.05-100)Hz

Ex Time 03:00

BLC :On

Notch :On

BRUCE:Stage 1(3:00)

10.0 mm/mV

25 mm/Sec.

4X 67 mS Post J

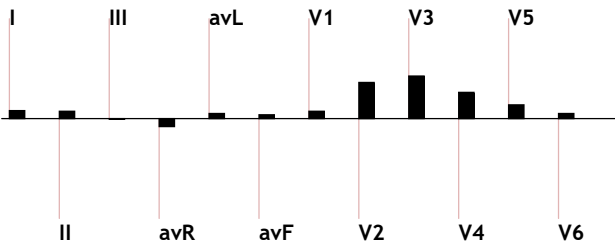
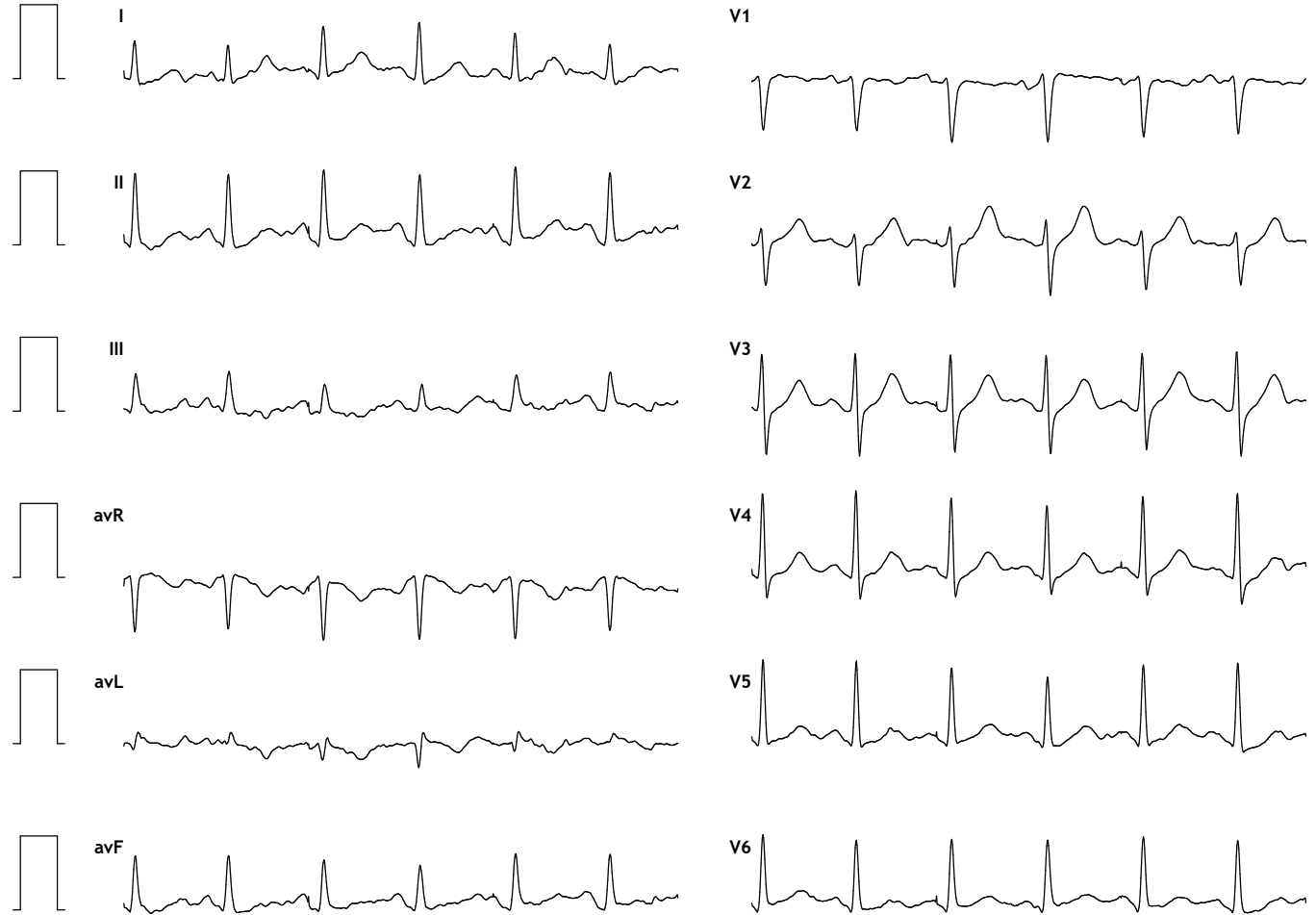
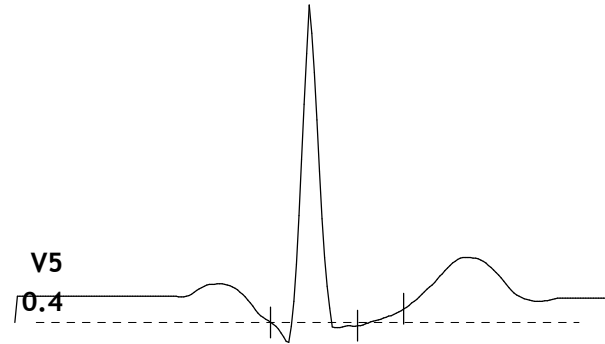
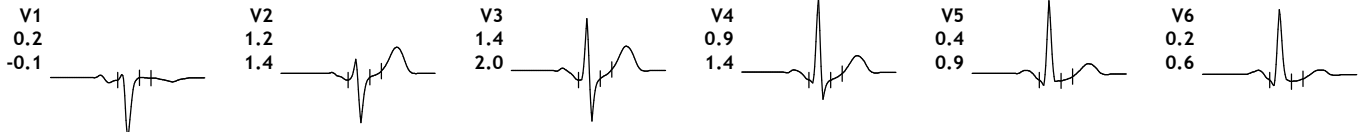
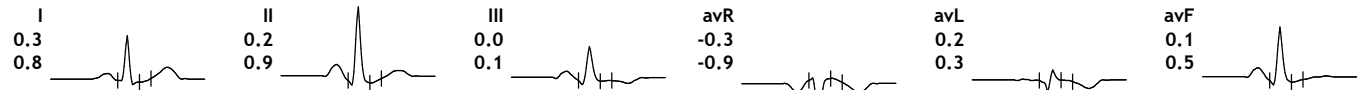



D-6, Banipark, Opp. Chamatkareshwar Mandir, Chamatkareshwar Marg, JPR.

1724509/MR IRFAN ALI CHOPDAR

36 Yrs/Male

0 Kg/0 Cms

Date: 13-Oct-2024 11:50:03 AM

HR: 160 bpm

METS: 7.0

BP: 145/85

MPHR:86% of 184

Speed: 4.0 kmph

Grade: 12.0%

Raw ECG

BRUCE

(0.05-100)Hz

Ex Time 06:00

BLC :On

Notch :On

BRUCE:Stage 2(3:00)

10.0 mm/mV

25 mm/Sec.

4X 67 mS Post J

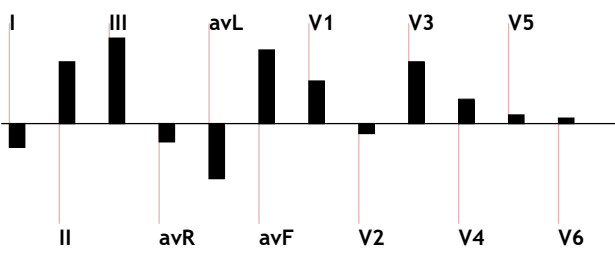
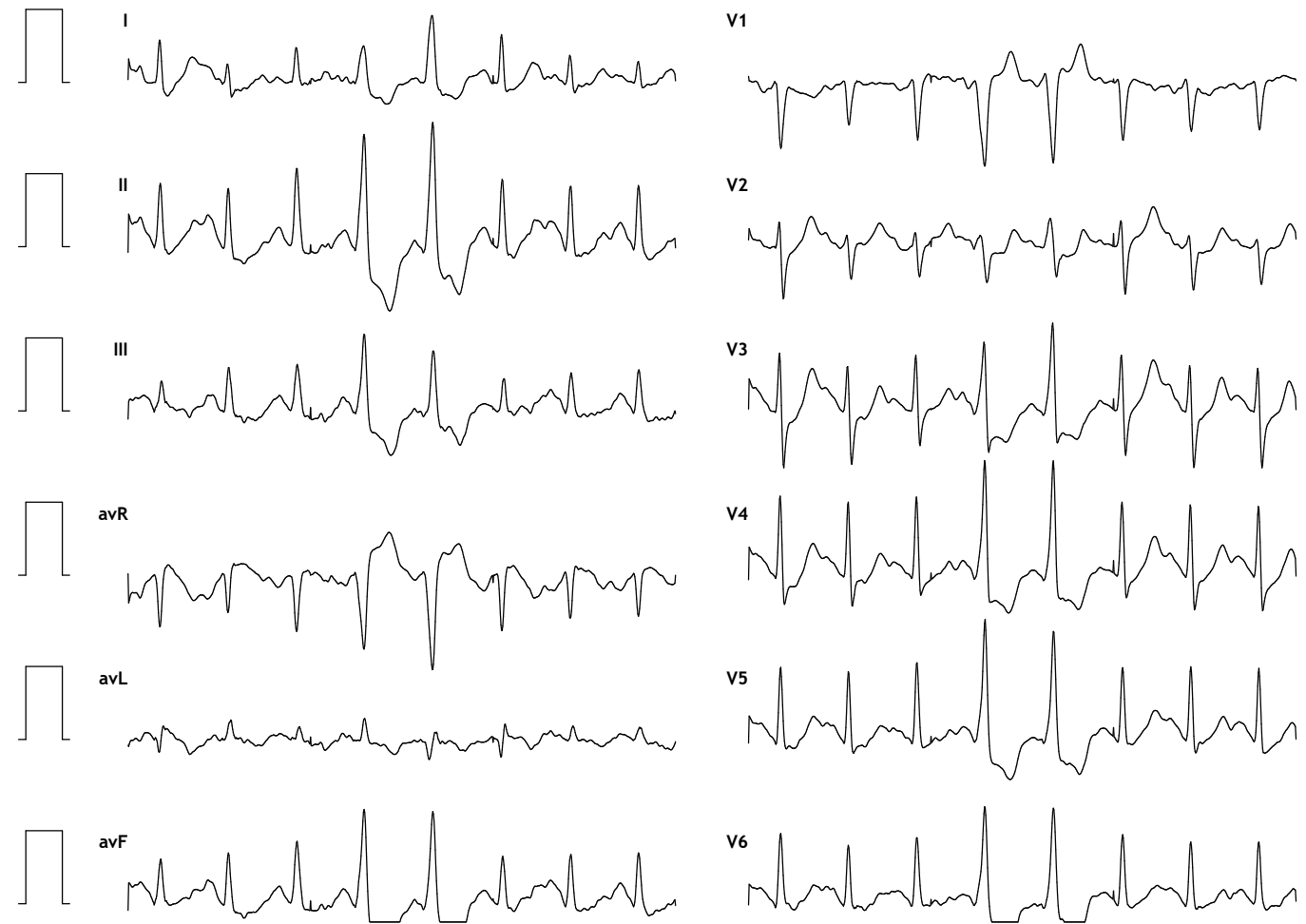
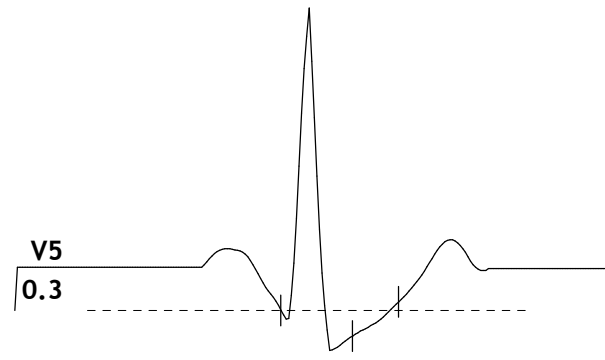
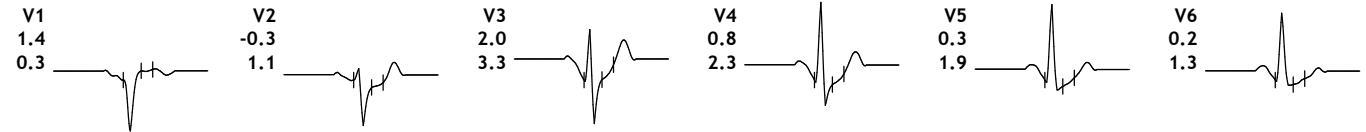
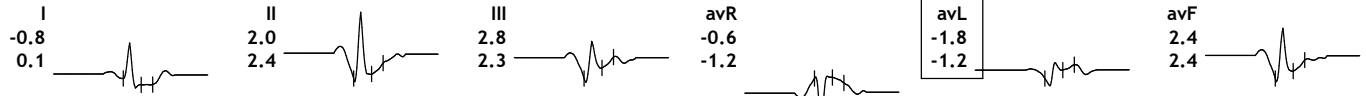



D-6, Banipark, Opp. Chamatkareshwar Mandir, Chamatkareshwar Marg, JPR.

1724509/MR IRFAN ALI CHOPDAR

36 Yrs/Male

0 Kg/0 Cms

Date: 13-Oct-2024 11:50:03 AM

HR: 162 bpm

METS: 7.2

BP: 145/85

MPHR:88% of 184

Speed: 5.5 kmph

Grade: 14.0%

Raw ECG

BRUCE

(0.05-100)Hz

Ex Time 06:09

BLC :On

Notch :On

BRUCE:PeakEx(0:09)

10.0 mm/mV

25 mm/Sec.

4X 67 mS Post J

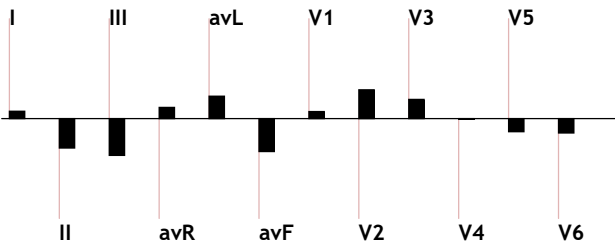
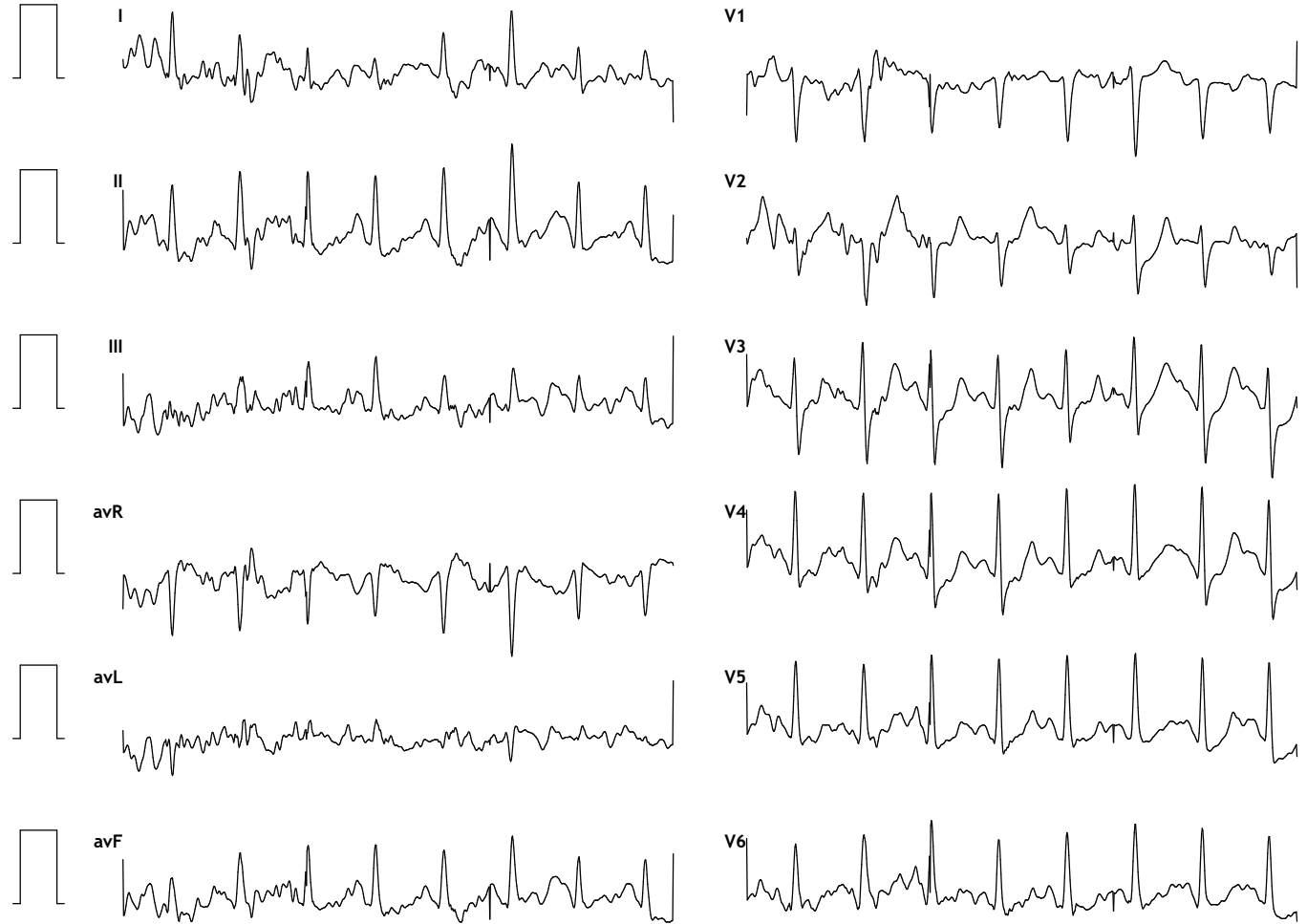
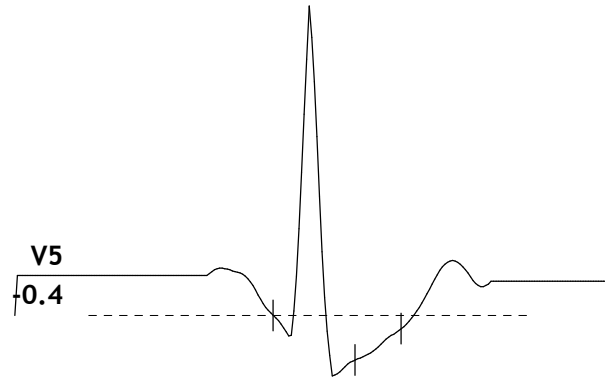
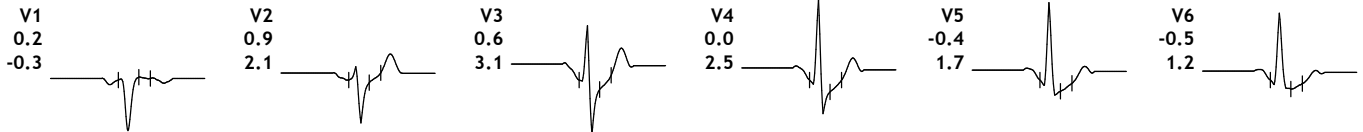
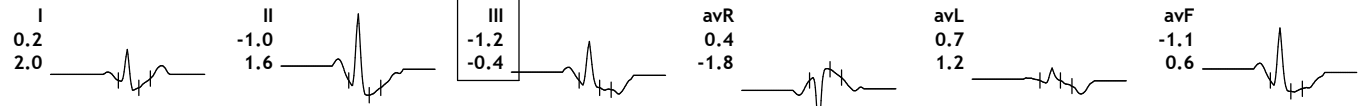



D-6, Banipark, Opp. Chamatkareshwar Mandir, Chamatkareshwar Marg, JPR.

1724509/MR IRFAN ALI CHOPDAR

36 Yrs/Male

0 Kg/0 Cms

Date: 13-Oct-2024 11:50:03 AM

HR: 148 bpm

METS: 1.1

BP: 145/85

MPHR:80% of 184

Speed: 0.0 kmph

Grade: 0.0%

Raw ECG

BRUCE

(0.05-100)Hz

Ex Time 06:11

BLC :On

Notch :On

Recovery(1:00)

10.0 mm/mV

25 mm/Sec.

4X 67 mS Post J

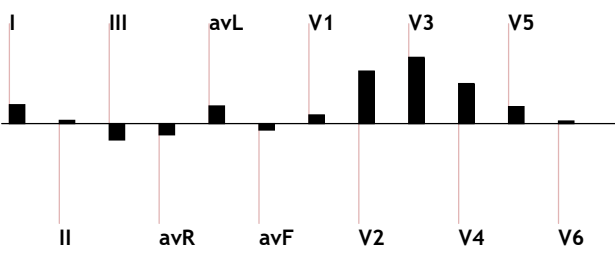
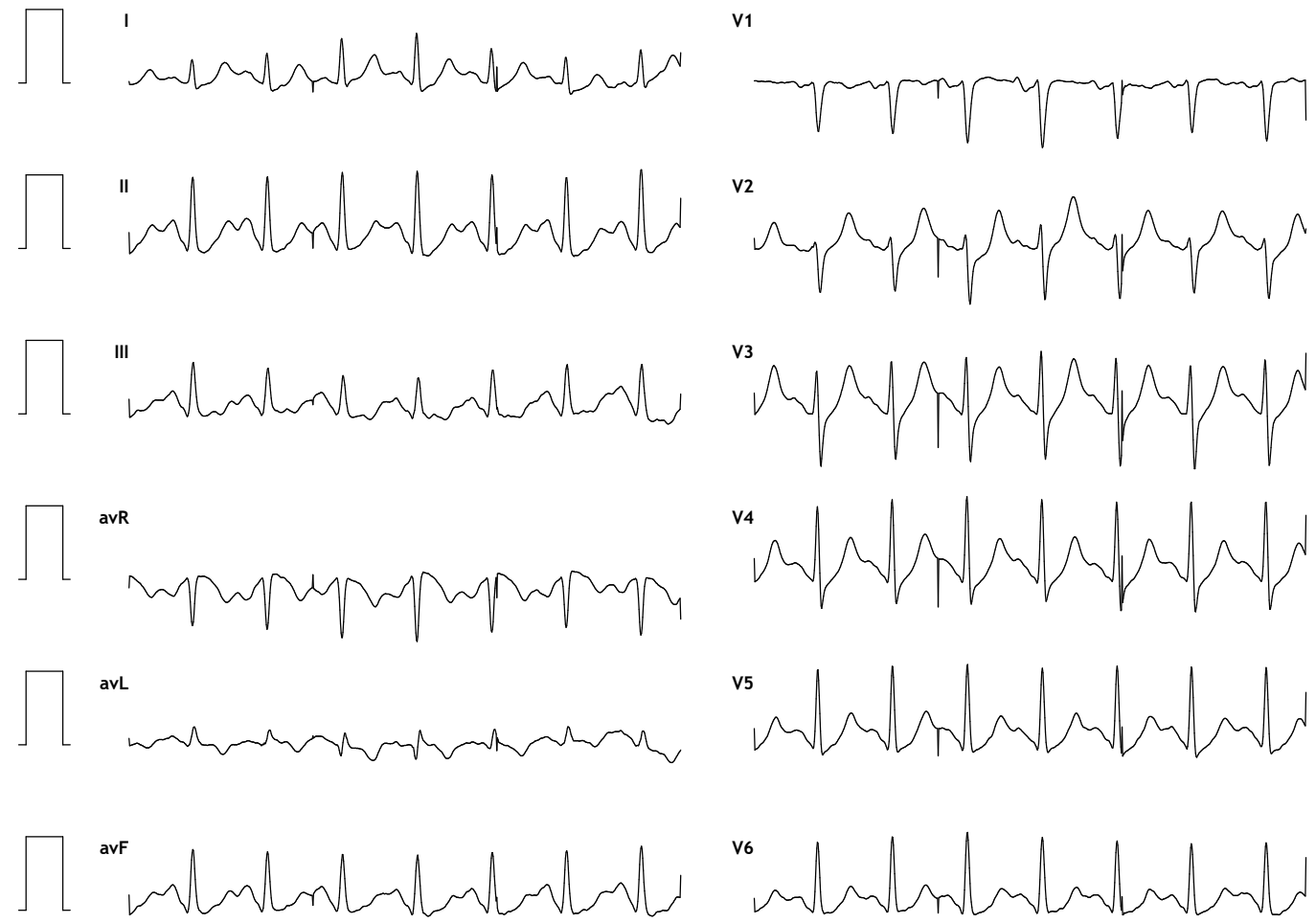
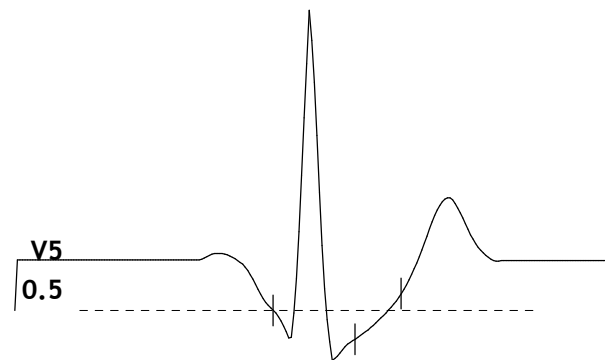
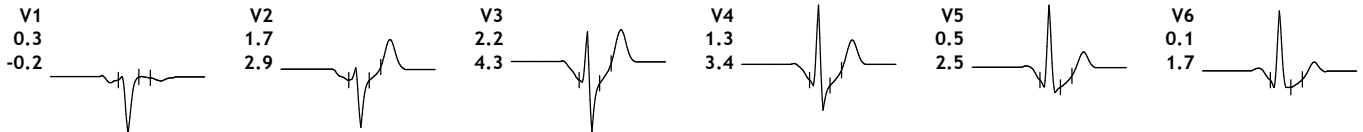
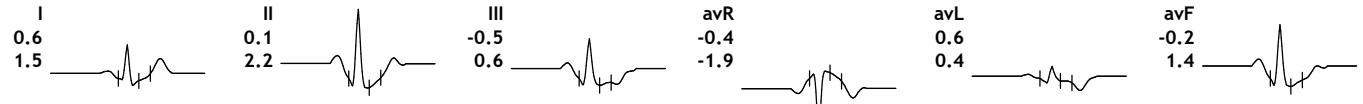



D-6, Banipark, Opp. Chamatkareshwar Mandir, Chamatkareshwar Marg, JPR.

1724509/MR IRFAN ALI CHOPDAR

36 Yrs/Male

0 Kg/0 Cms

Date: 13-Oct-2024 11:50:03 AM

HR: 130 bpm

METS: 1.0

BP: 155/90

MPCR: 70% of 184

Speed: 0.0 kmph

Grade: 0.0%

Raw ECG

BRUCE

(0.05-100)Hz

Ex Time 06:11

BLC :On

Notch :On

Recovery(2:00)

10.0 mm/mV

25 mm/Sec.

4X 67 mS Post J

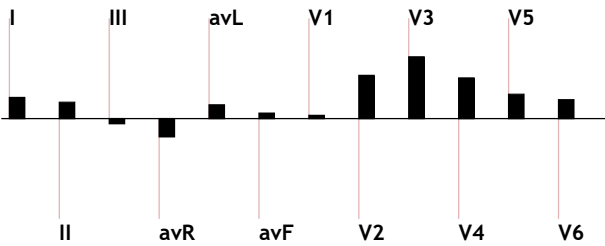
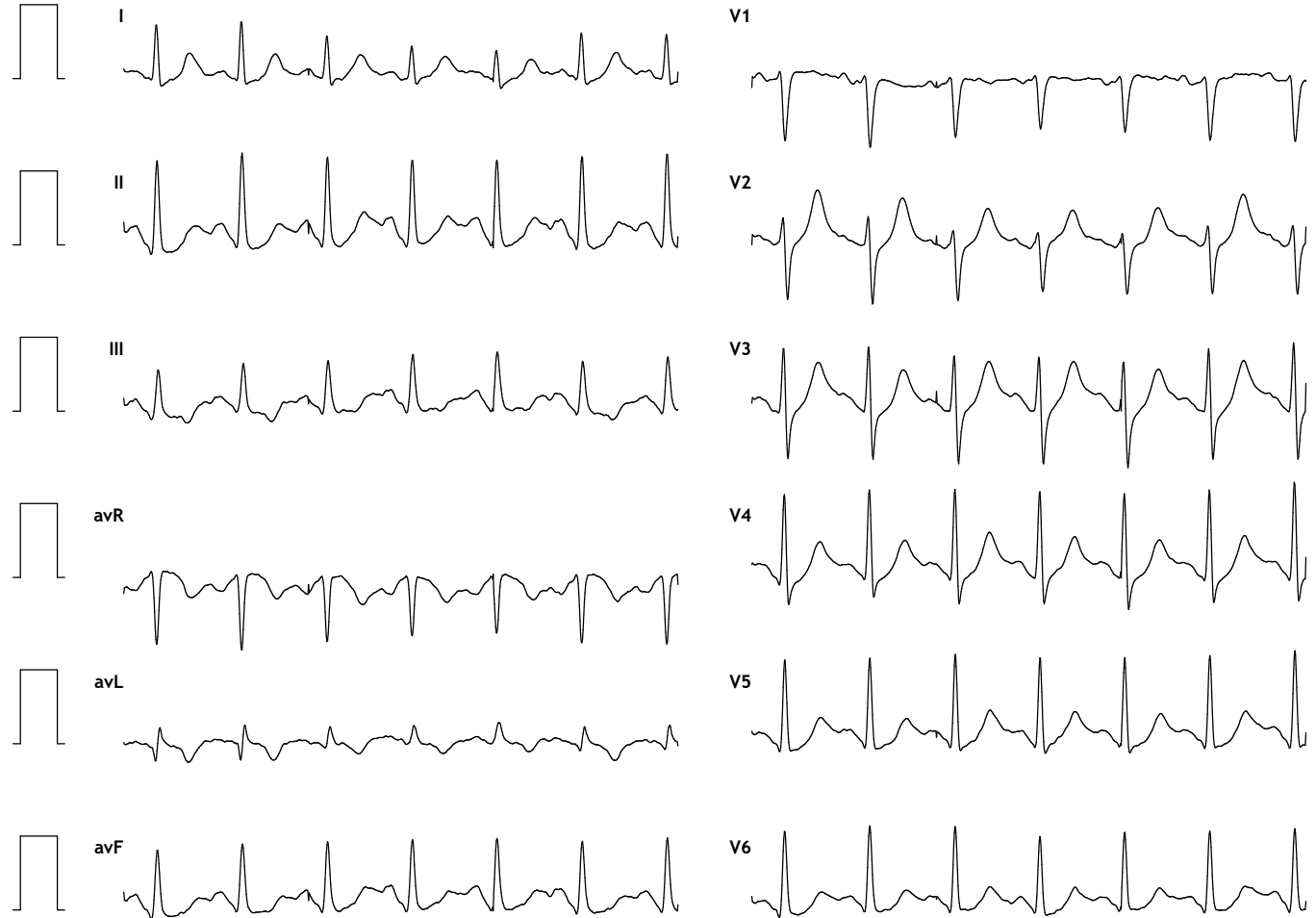
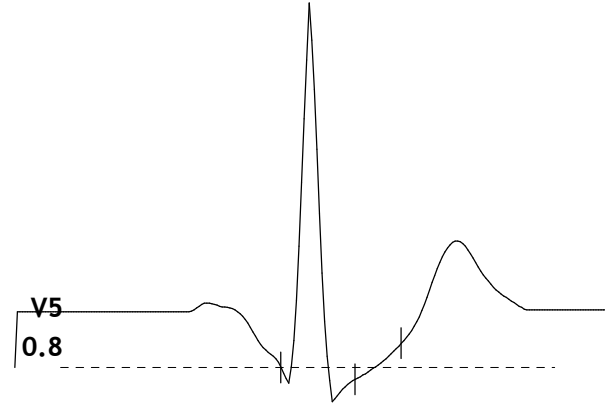
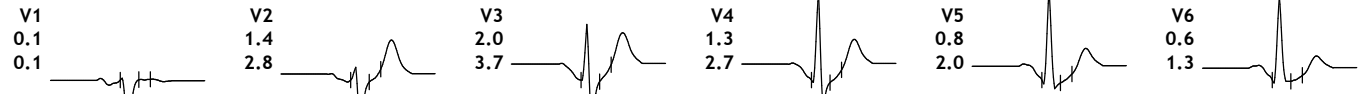
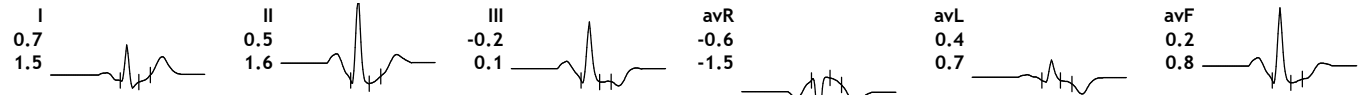



D-6, Banipark, Opp. Chamatkareshwar Mandir, Chamatkareshwar Marg, JPR.

1724509/MR IRFAN ALI CHOPDAR

36 Yrs/Male

0 Kg/0 Cms

Date: 13-Oct-2024 11:50:03 AM

HR: 121 bpm

METS: 1.0

BP: 145/85

MPHR:65% of 184

Speed: 0.0 kmph

Grade: 0.0%

Raw ECG

BRUCE

(0.05-100)Hz

Ex Time 06:11

BLC :On

Notch :On

Recovery(3:00)

10.0 mm/mV

25 mm/Sec.

4X 67 mS Post J

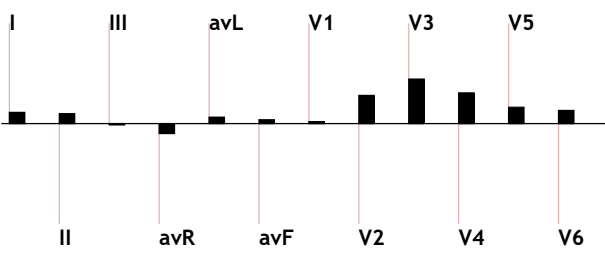
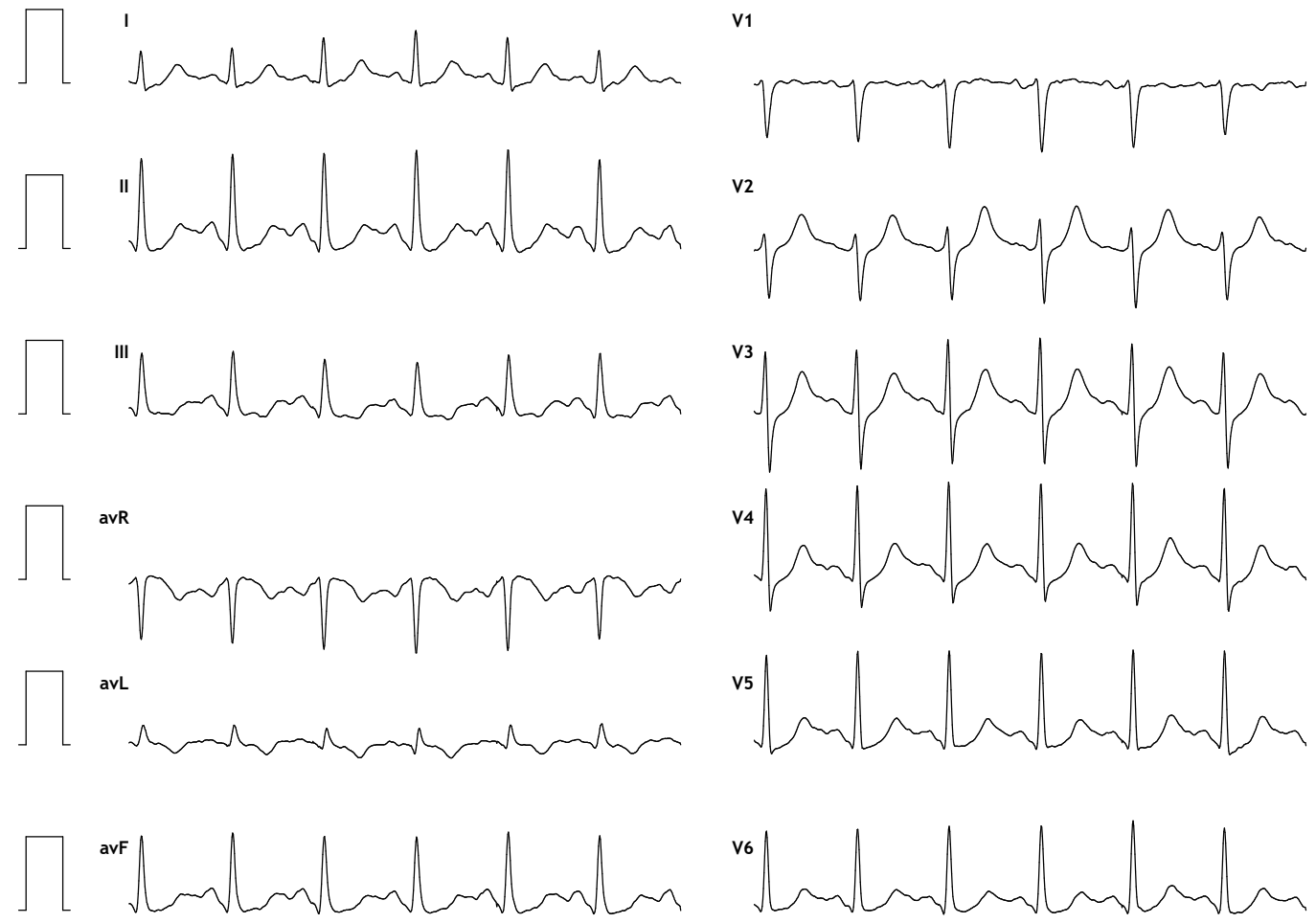
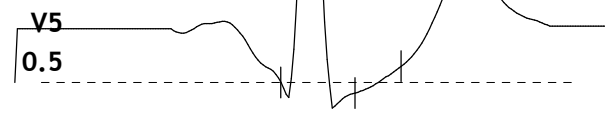
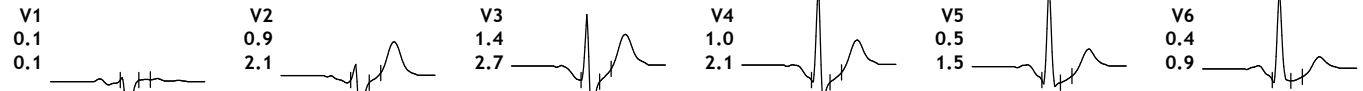
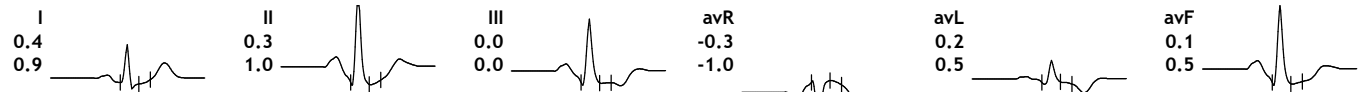



D-6, Banipark, Opp. Chamatkareshwar Mandir, Chamatkareshwar Marg, JPR.

1724509/MR IRFAN ALI CHOPDAR

36 Yrs/Male

0 Kg/0 Cms

Date: 13-Oct-2024 11:50:03 AM

HR: 117 bpm

METS: 1.0

BP: 135/85

MPCR:63% of 184

Speed: 0.0 kmph

Grade: 0.0%

Raw ECG

BRUCE

(0.05-100)Hz

Ex Time 06:11

BLC :On

Notch :On

Recovery(4:00)

10.0 mm/mV

25 mm/Sec.

4X 67 mS Post J

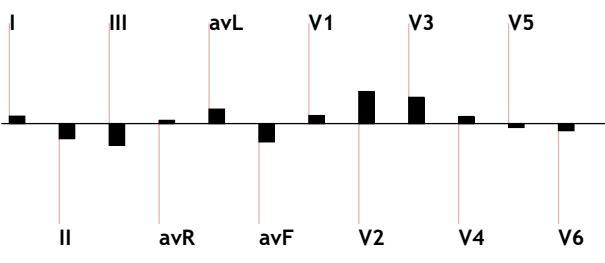
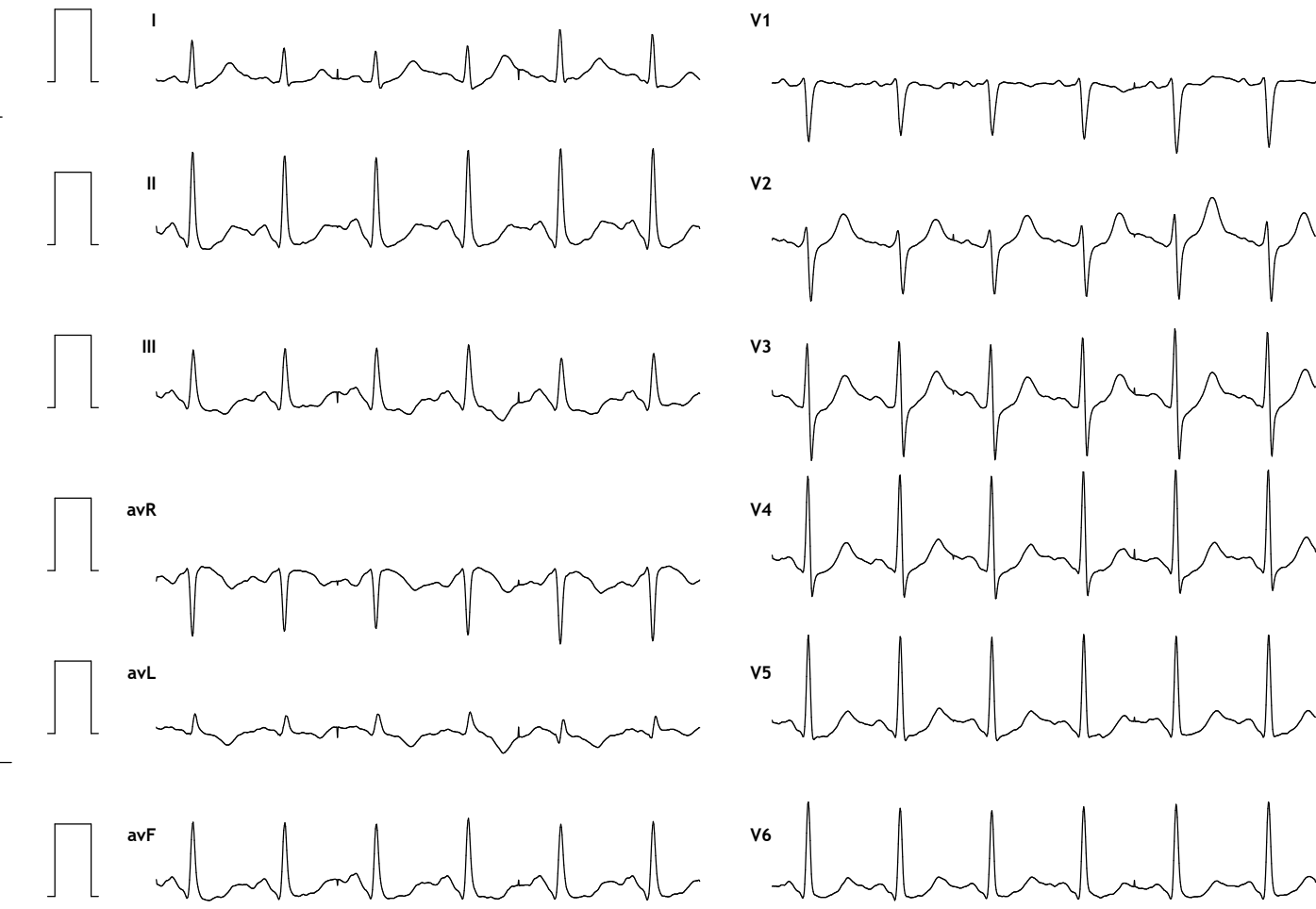
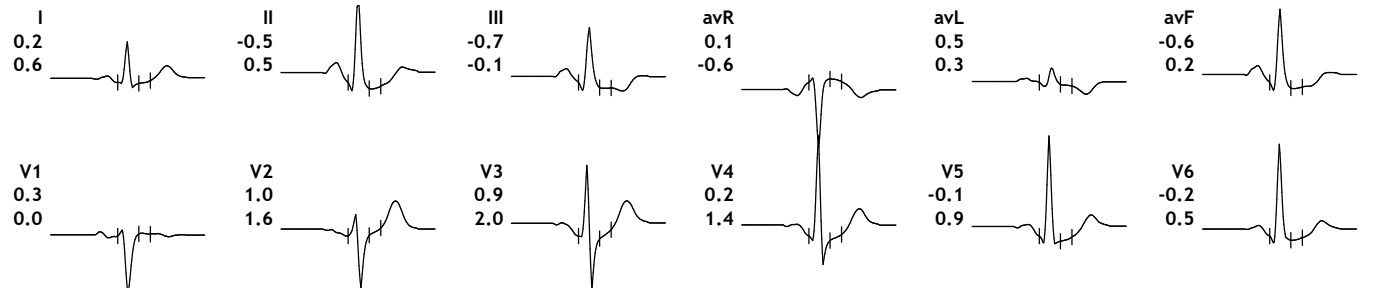
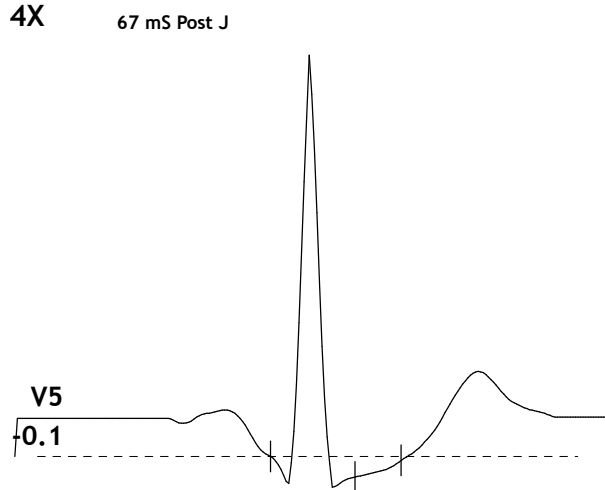



I II III avR avL avF V1 V2 V3 V4 V5 V6

Supine

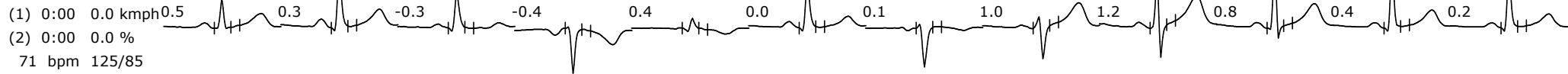

Standing

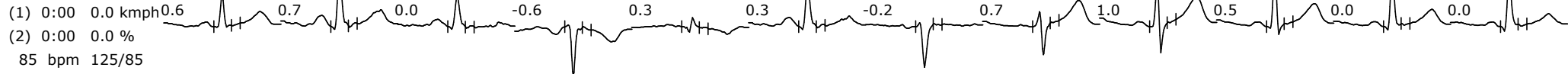

HV

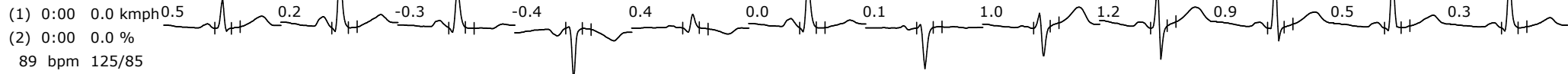

ExStart

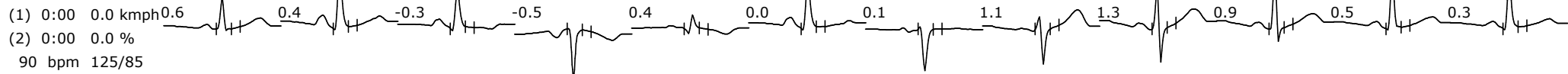

Stage 1

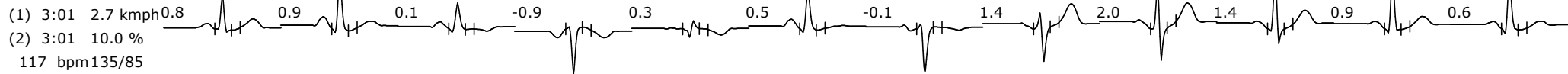

Stage 2

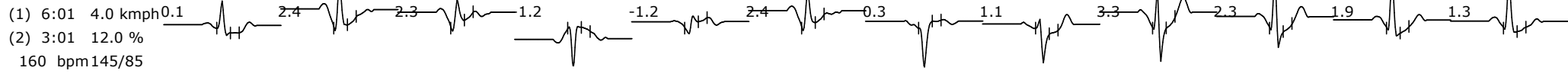



I II III avR avL avF V1 V2 V3 V4 V5 V6

PeakEx

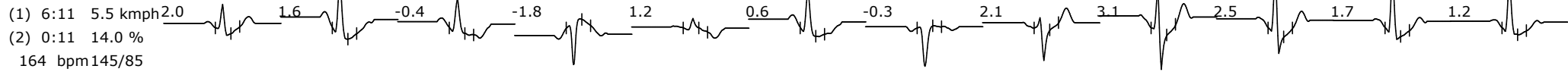

Recovery

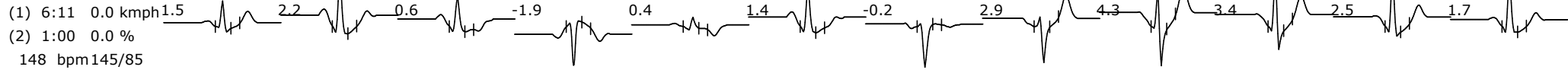

Recovery

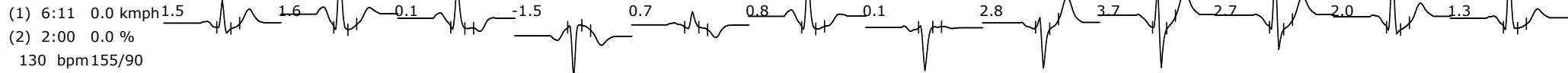

Recovery

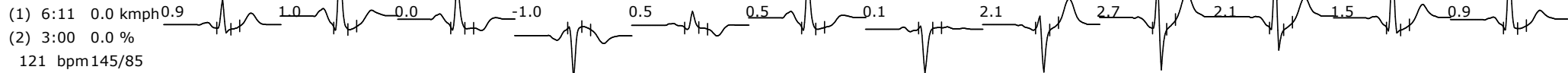

Recovery

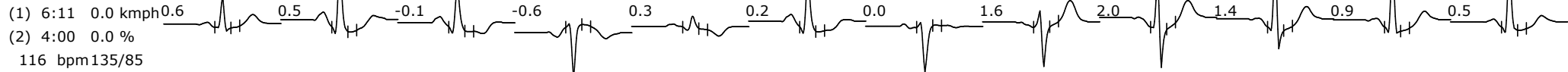



SSDBC SHYAM DIAGNOSTIC LLP

PARTICIPATING IN BIO-RAD "EQUAS" INTERNAL AND EXTERNAL QUALITY CONTROL PROGRAM (NABL CRITERIA)

Associated With **ENDOCRINE AND ALLERGY LABORATORY PVT. LTD.**

NABL ACCREDITED IN PROCESS



MR. IRFAN ALI CHOPDAR

Age/Sex: 36 Y/M

Registration Date: 12/10/2024

Ref. by: **BANK OF BARODA**

X-RAY CHEST PA VIEW:

Both lung fields are normal.

Trachea is in midline

Both the domes of diaphragm are normally placed.

Bony cage and soft tissue shadows are normal.

Both C.P. angles are normal.

IMPRESSION: No abnormality is detected.

Dr. S.C. GODARA
MBBS, M.D.
(RADIO-DIAGNOSIS)
R.M.C. Reg. No. 14672