



# ALEXIS HOSPITAL BHOPAL



## DEPARTMENT OF PATHOLOGY

Patient Name : MR. RAJSHREE SILAWAT Registration Date/Time : 09/04/2023 11:40AM  
 Registration No. : AH-A-002629 Accession Date/Time : 09/04/2023 11:43AM  
 Lab No : 1 Report Date/Time : 09/04/2023 11:53AM  
 Age & Sex : 26 Years / Male Print Date/Time : 09/04/2023 11:53 am  
 Referring Doctor :  
 Report Status : Final

TEST(S)	RESULT(S)	UNITS	BIOLOGICAL REFERENCE RANGE
<b>BLOOD GROUP &amp; RH FACTOR</b>			
SAMPLE TYPE: EDTA WB METHOD: Slide and Tube m			
Blood Group	: "A" POSITIVE		
<b>CBC/ESR</b>			
SAMPLE TYPE: WHOLE BLOOD EDTA METHOD:			
Result	: 7	mm/hour	0-9
<b>COMPLETE BLOOD COUNT (CBC)</b>			
SAMPLE TYPE: WHOLE BLOOD EDTA METHOD: 5 part fully aut			
R.B.C. Count	: 4.20	$10^6/\text{mm}^3$	4.5-5.5
Haemoglobin	: 11.7	g/dl	14.0-17.4
PCV	: 37.6	%	42-52
MCV	: 89.5	fl	84-96
MCH	: 27.8	pg	28-34
MCHC	: 31.0	g/dL	32-36
RDW-CV	: 13.6	%	11.5-14.5
MPV	: 10.6	fl	7.4-10.4
Total WBC Count	: 6800	/cmm	4000-11000
Platelet count	: 3.75	/cmm	1.50-4.50
Neutrophils	: 56	%	50-80
Lymphocytes	: 36	%	25-45
Monocytes	: 05	%	3-7
Eosinophils	: 03	%	0-3
Basophils	: 0	%	00-01



\*\*\*\*\* End Of Report \*\*\*\*\*

Technician

Dr. NIPUN MADHAV  
MBBS, M.D. (Pathology)  
Reg. No. MP-18747

Subject of following conditions :- The science of pathological diagnosis is based on interpretation of immunobiochemical ELISA, RIA and other reactions which are influenced by several factors. Assays are performed in accordance with standard procedures. The reported results are dependent on individual assay methods, equipment, specificity, sensitivity, drug interaction and the quality of the specimen (s) samples receiver. The most sophisticated computerized blood analyzer techniques are subject to uncountable variations. Results of test vary from laboratory to laboratory and also in some parameters from time to time for the same patients. So the final diagnosis, conclusion should not be draw from these test only hence kindly correlate clinically. Adviced follow up. The laboratory investigations should always be interpreted in the light of clinical features and other related investigations. Subject to corrections of typing / printing / humanly mistakes. Shuold the result indicate an unexpected abnormality, reconfirmation shall be sought. This report is not valid for



# ALEXIS HOSPITAL BHOPAL



## DEPARTMENT OF PATHOLOGY

Patient Name : MR. RAJSHREE SILAWAT  
 Registration No. : AH-A-002629  
 Lab No : 1  
 Age & Sex : 26 Years / Male  
 Referring Doctor :  
 Report Status : Final

Registration Date/Time : 09/04/2023 11:40AM.....  
 Accession Date/Time : 09/04/2023 11:43AM  
 Report Date/Time : 09/04/2023 11:55AM  
 Print Date/Time : 09/04/2023 11:56 am

TEST(S)	RESULT(S)	UNITS	BIOLOGICAL REFERENCE RANGE
<b>LFT</b>			
SAMPLE TYPE : SERUM METHOD :			
Bilirubin- Total	: 0.97	mg/dL	0.15-1.1
Bilirubin- Direct	: 0.15	mg/dL	0-0.2
Bilirubin- Indirect	: 0.82		
SGOT	: 32.67	U/L	05-50
SGPT	: 22.87	U/L	07-40
Alkaline Phosphatase	: 107.2	U/L	5-128
<b>RFT</b>			
SAMPLE TYPE : SERUM METHOD :			
BLOOD UREA	: 32.65	mg/dL	20-45
SERUM CREATININE	: 0.98	mg/dL	0.67-1.20
SODIUM	: 138.2	mmol/L	135-149
POTASSIUM	: 3.9	mmol/L	3.5-5.5
<b>URIC ACID</b>			
SAMPLE TYPE : SERUM METHOD : Uricease POD End			
Result	: 6.7	mg/dL	3.4-7.0

\*\*\*\*\* End Of Report \*\*\*\*\*



Technician

Dr. NIPUN MADHAV  
MBBS, M.D. (Pathology)  
Req. No. MP-18747

Subject of following conditions :- The science of pathological diagnosis is based on interpretation of immunobiochemical ELISA, RIA and other reactions which are influenced by several factors. Assays are performed in accordance with standard procedures. The reported results are dependent on individual assay methods, equipment, specificity, sensitivity, drug interaction and the quality of the specimen (s) samples receiver. The most sophisticated computerized blood analyzer techniques are subject to uncountable variations. Results of test vary from laboratory to laboratory and also in some parameters from time to time for the same patients. So the final diagnosis, conclusion should not be draw from these test only hence kindly correlate clinically. Advised follow up. The laboratory investigations should always be interpreted in the light of clinical features and other related investigations. Subject to corrections of typing / printing / humanly mistakes. Shuold the result indicate an unexpected abnormality, reconfirmation shall be sought. This report in not valied for



# ALEXIS

## HOSPITAL BHOPAL



### DEPARTMENT OF PATHOLOGY

Patient Name : MR. RAJSHREE SILAWAT Registration Date/Time : 09/04/2023 11:44AM  
 Registration No. : AH-A-002629 Accession Date/Time : 09/04/2023 11:43AM  
 Lab No : 2 Report Date/Time : 09/04/2023 11:49AM  
 Age & Sex : 26 Years / Male Print Date/Time : 09/04/2023 11:51 am  
 Referring Doctor :  
 Report Status : Final

TEST(S)	RESULT(S)	UNITS	BIOLOGICAL REFERENCE RANGE
<b>FBS</b> SAMPLE TYPE : WHOLE BLOOD FLUORIDE F METHOD : Hexokinase Enzym	Result : 94.21	mg/dl	70-100
<b>HbA1C</b> SAMPLE TYPE : WHOLE BLOOD EDTA M METHOD : immunoturbidimet	Glycosylated Haemoglobin % (Hb A1c) : 5.1	%	4.8-5.9
	Mean Plasma Glucose (MPG) : 99.67		
<b>PPBS</b> SAMPLE TYPE : WHOLE BLOOD FLUORIDE PP METHOD : Hexokinase Enzym	Result : 110.7	mg/dl	70-140



\*\*\*\*\* End Of Report \*\*\*\*\*

Technician

Dr.NIPUN MADHAV  
MBBS, M.D. (Pathology)  
Req. No. MP-18747

Subject of following conditions :- The science of pathological diagnosis is based on interpretation of immunobiochemical ELISA, RIA and other reactions which are influenced by several factors. Assays are performed in accordance with standard procedures. The reported results are dependent on individual assay methods, equipment, specificity, sensitivity, drug interaction and the quality of the specimen (s) samples receiver. The most sophisticated computerized blood analyzer techniques are subject to uncountable variations. Results of test vary from laboratory to laboratory and also in some parameters from time to time for the same patients. So the final diagnosis, conclusion should not be taken only hence kindly correlate clinically. Advised follow up. The laboratory is not responsible for the final diagnosis.



# ALEXIS

## HOSPITAL BHOPAL



### DEPARTMENT OF PATHOLOGY

Patient Name : MR. RAJSHREE SILAWAT Registration Date/Time : 09/04/2023 11:40AM.....  
 Registration No. : AH-A-002629 Accession Date/Time : 09/04/2023 11:43AM  
 Lab No : 1 Report Date/Time : 09/04/2023 12:00PM  
 Age & Sex : 26 Years / Male Print Date/Time : 09/04/2023 12:02 pm  
 Referring Doctor :  
 Report Status : Final

TEST(S)	RESULT(S)	UNITS	BIOLOGICAL REFERENCE RANGE
T3 T4 TSH SAMPLE TYPE : SERUM METHOD : ECL			
TRIOODOTHYRONINE (T3)	: 1.56	ng/mL	0.83-2.00
THYROXINE (T4)	: 10.7	ug/dL	5.13-14.1
THYROID STIMULATING HORMONE TSH	: 3.2	μIU/ml	0.27-4.2



\*\*\*\*\* End Of Report \*\*\*\*\*

Technician

Dr. NIPUN MADHAV  
MBBS, M.D. (Pathology)  
Reg. No. MP-18747

Subject of following conditions : The science of pathological diagnosis is based on interpretation of immunobiochemical ELISA, RIA and other reactions which are influenced by several factors. Assays are performed in accordance with standard procedures. The reported results are dependent on individual assay methods, equipment, specificity, sensitivity, drug interaction and the quality of the specimen (s) samples receiver. The most sophisticated computerized blood analyzer techniques are subject to uncountable variations. Results of test vary from laboratory to laboratory and also in some parameters from time to time for the same patients. So the final diagnosis, conclusion should not be draw from these test only hence kindly correlate clinically. Advised follow up. The laboratory investigations should always be interpreted in the light of clinical features and other related investigations.



# ALEXIS

## HOSPITAL BHOPAL

### DEPARTMENT OF PATHOLOGY



Patient Name : MR. RAJSHREE SILAWAT

Registration Date/Time : 09/04/2023 11:40AM

Registration No. : AH-A-002629

Accession Date/Time : 09/04/2023 11:43AM

Lab No : 1

Age & Sex : 26 Years / Male

Report Date/Time : 09/04/2023 11:57AM

Referring Doctor :

Print Date/Time : 09/04/2023 12:02 pm

Report Status : Final

TEST(S)	RESULT(S)	UNITS	BIOLOGICAL REFERENCE RANGE
<b>LIPID PROFILE</b>			
SAMPLE TYPE : SERUM METHOD :			
S.Cholesterol	: 193.8	mg/dL	No risk < 200 mg/dl Moderate risk 200 - 239 mg/dl High risk >240 mg/dl
S.Triglycerides	: 109.2	mg/dl	Upto 150
HDL Cholesterol	: 32.14	mg/dl	Major risk < 40 mg/dl Negative risk > 60 mg/dl
LDL Cholesterol	: 139.82	mg/dl	Optimum < 100 mg/dl Near/above optimum 100 - 129 mg/dl Boderline high 130 - 159 mg/dl High 160 - 189 mg/dl Very high > 190 mg/dl
VLDL Cholesterol	: 21.84	mg/dl	Upto 30
S.Cholesterol/HDL Ratio	: 6.0299		4.4-11
<b>TOTAL PROTEIN</b>			
SAMPLE TYPE : SERUM METHOD : BIURET method			
Total Serum Proteins	: 7.2	gm/dL	6.4-8.3
Serum Albumin	: 3.9	GM/DL	3.2-4.5
Serum Globulin	: 3.3	gm/dL	1.9-3.5
A/G Ratio	: 1.1818		1.2 - 1.5



\*\*\*\*\* End Of Report \*\*\*\*\*

Technician

Dr.NIPUN MADHAV  
MBBS, M.D. (Pathology)  
Reg. No. MP-18747

Subject of following conditions :- The science of pathological diagnosis is based on interpretation of immunobiochemical ELISA, RIA and other reactions which are influenced by several factors. Assays are performed in accordance with standard procedures The reported results are dependent on individual assay methods, equipment, specificity, sensitivity, drug interaction and the quality of the specimen (s) samples receiver. The most sophisticated computerized blood analyzer techniques are subject to uncountable variations. Results of test vary from laboratory to laboratory and also in some parameters from time to time for the same patients. So the final diagnosis, conclusion should not be draw from these test only hence kindly correlate clinically. Advised follow up. The laboratory investigations should always be interpreted in the light of clinical features and other related investigations. Subject to corrections of typing / printing / humanly mistakes. Should the result indicate an unexpected abnormality, reconfirmation shall be sought. This report is not valid for



# ALEXIS

## HOSPITAL BHOPAL



### DEPARTMENT OF PATHOLOGY

Patient Name : MR. RAJSHREE SILAWAT  
 Registration No. : AH-A-002629  
 Lab No : 1  
 Age & Sex : 26 Years / Male  
 Referring Doctor :  
 Report Status : Final

Registration Date/Time : 09/04/2023 11:40AM  
 Accession Date/Time : 09/04/2023 11:43AM  
 Report Date/Time : 09/04/2023 12:01PM  
 Print Date/Time : 09/04/2023 12:02 pm

#### TEST(S)

#### URINE R/M

SAMPLE TYPE : URINE  
 METHOD : Multisix

#### BIOLOGICAL REFERENCE RANGE

Colour	: Pale Yellow	Clear
Quantity	: 15	
Appearance	: Clear	Clear
Specific gravity	: 1.020	1.005 - 1.030
Reaction (PH)	: 6.0	5.0 - 9.0
Albumin	: Negative	Negative
Sugar	: Negative	Negative
Ketone Bodies	: Negative	Negative
Bile Salts	: Negative	Negative
Bile Pigments	: Negative	Negative
Bilirubin	: Negative	Negative
Blood	: Negative	Negative
Nitrate	: Negative	Negative
PUS Cells	: 1-2	0 - 2 /hpf
RBC	: Not Detected	Not Detected
Epithelial Cells	: 2-3	0 - 2 /hpf
Casts	: Not Detected	Not Detected
Crystals	: Not Detected	
Bacteria	: Not Detected	Not Detected



\*\*\*\*\* End Of Report \*\*\*\*\*

Technician

Dr. NIPUN MADHAV  
 MBBS, M.D. (Pathology)  
 Req. No. MP-18747

Subject of following conditions :- The science of pathological diagnosis is based on interpretation of immunobiochemical ELISA, RIA and other reactions which are influenced by several factors. Assays are performed in accordance with standard procedures. The reported results are dependent on individual assay methods, equipment, specificity, sensitivity, drug interaction and the quality of the specimen (s) samples receiver. The most sophisticated computerized blood analyzer techniques are subject to uncountable variations. Results of test vary from laboratory to laboratory and also in some parameters from time to time for the same patients. So the final diagnosis, conclusion should not be drawn from these test only hence kindly correlate clinically. Adviced follow up. The laboratory investigations should always be interpreted in conjunction with clinical findings.

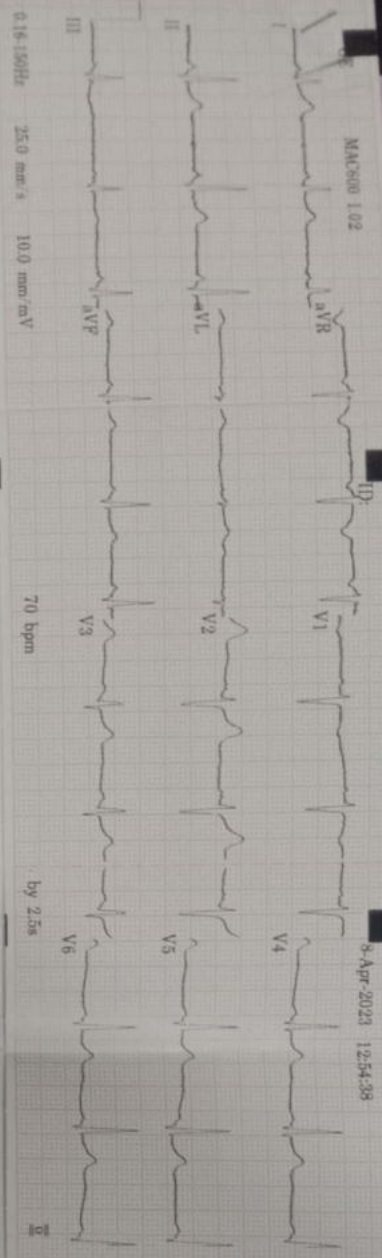

8-Apr-2023 12:54:38

Vent. rate 70 bpm  
 QRS duration 82 ms  
 QT/QTc 374/403 ms  
 PR interval 114 ms  
 P duration 96 ms  
 RR interval 857 ms  
 P-R-T axes 56 61 37

ID: MAC500 102 12SL™ V239

Normal sinus rhythm with sinus arrhythmia  
 Normal ECG

MAC500 102 12SL™ V239

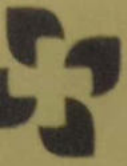

**ALEXIS**  
HOSPITAL BHOPAL



**Medicine  
Requisition Slip**

Name of Patient Rajshree Age/Sex 26/F

Room/Bed No. .... Date .....

JHID No. .... IPD No. ....

S.No.	Name of the Medicine Required	Quantity
1	BP - 120/80 mmHg	
2		
3	P - 72/M	
4	SpO <sub>2</sub> - 98%	
5		
6	T - 96.3°F	
7		
8	W - 54.1 kg	
9		
10	H - 4.9	
11		
12		
13		

**Signature**





# ISHANT DIAGNOSTIC & IMAGING CENTRE

A Complete Diagnostic Solution Under One Roof

**Dr. Ishant Jatav**  
MBBS, MD (Radiodiagnosis)  
Reg. No. MP-15210  
Director (Consultant Radiologist)

- EX. CONSULTANT RADIOLOGIST CHL, APOLLO, INDORE  
- EX. CONSULTANT RADIOLOGIST BANSAL HOSPITAL, BHOPAL  
- EXPERTISED IN ALL CT & MRI IMAGING  
- TRAINED IN CHEST & NEURO IMAGING

PT. NAME:	MRS RAJSHREE	AGE/SEX:	26 YEARS / FEMALE
REF. BY:	ALEXIS HOSPITAL	DATE:	08/04/2023

## USG WHOLE ABDOMEN

**LIVER:** Is normal in size, shape, and echotexture. Margins are smooth and regular. Intra and extrahepatic biliary and vascular channels are normal. No evidence of any focal or diffuse mass lesion seen.

**GALL BLADDER** contracted. Its walls are of normal thickness. No pericholecystic pathology seen. - CBD & PV are of normal calibre.

**RIGHT KIDNEY:** Normal in size, shape echotexture. Cortical echotexture appears to be normal. Cortico- medullary differentiation is maintained. No hydronephrosis, calculus or scarring seen.

**LEFT KIDNEY:** Normal in size, shape echotexture. Cortical echotexture appears to be normal. Cortico- medullary differentiation is maintained. No hydronephrosis, calculus or scarring seen. **Evidence of 2 tiny renal concretion of size 3mm and 2.5mm seen in mid and lower pole calyx of left kidney.**

**SPLEEN:** Normal in size, shape & echotexture. No mass lesion seen. Splenic vein appears normal.

**PANCREAS:** Is normal in size, shape and echotexture. Pancreatic duct is not dilated. No SOL or mass seen.

**URINARY BLADDER:** Is central smooth in contour & reveal a clear lumen. Its walls are of normal thickness. No SOL or mass seen. No calculus seen.

**UTERUS:** Is anteverted. It is of normal size (8.3X3.5X5.2cm), shape & echotexture. No evidence of focal or diffuse mass lesion seen. No evidence of fibroid seen. Endometrial echo complex (ET-6.9mm) is normal in thickness. Cervical & vaginal region is normal. POD is clear.

**ADNEXA:** Bilateral ovaries are normal. No adnexal mass lesion seen.

- No evidence of retroperitoneal lymphadenopathy / ascites seen.
- No evidence of pleural effusion.
- No evidence of bowel loop thickening or dilation in the visualized bowel loops.

**IMPRESSION:** - USG STUDY REVEALS:

- LEFT RINY RENAL CONCRETIONS.
- REST NO REMARKABLE ABNORMALITY SEEN.

Advice- Clinical and pathological correlation.

**DR ISHANT JATAV**  
MBBS, MD (MP 15210)

CT-SCAN | 3D & 4D ULTRASOUND | COLOUR DOPPLER | ECHOCARDIOGRAPHY | DIGITAL X-RAY | HI-TECH PATHOLOGY | DIGITAL O.P.G. | TMT.

This Report is an opinion not the final diagnosis. It should be correlated clinically with history and examination of the patient. In case of any discrepancy & Typing mistake review can be asked within 3 days. Not valid for medicolegal purpose. Pre-Natal Sex Determination is not done here. It is a punishable act.

Add.:1: H.No. 215 B Indrapuri, B-Sector, Raisen Road Infront of Mandakini Parishar, Bhopal  
Add.2: 19, Roop Nagar Colony, Bypass Road, Karond, Near Raksha Hospital & Infront of Kalyan Hospital, Bhopal  
Ph.:0755-7960300 M.: 7389715459 (For Appointment) ✉: ishant.jatav@gmail.com





4X 80 ms Post J

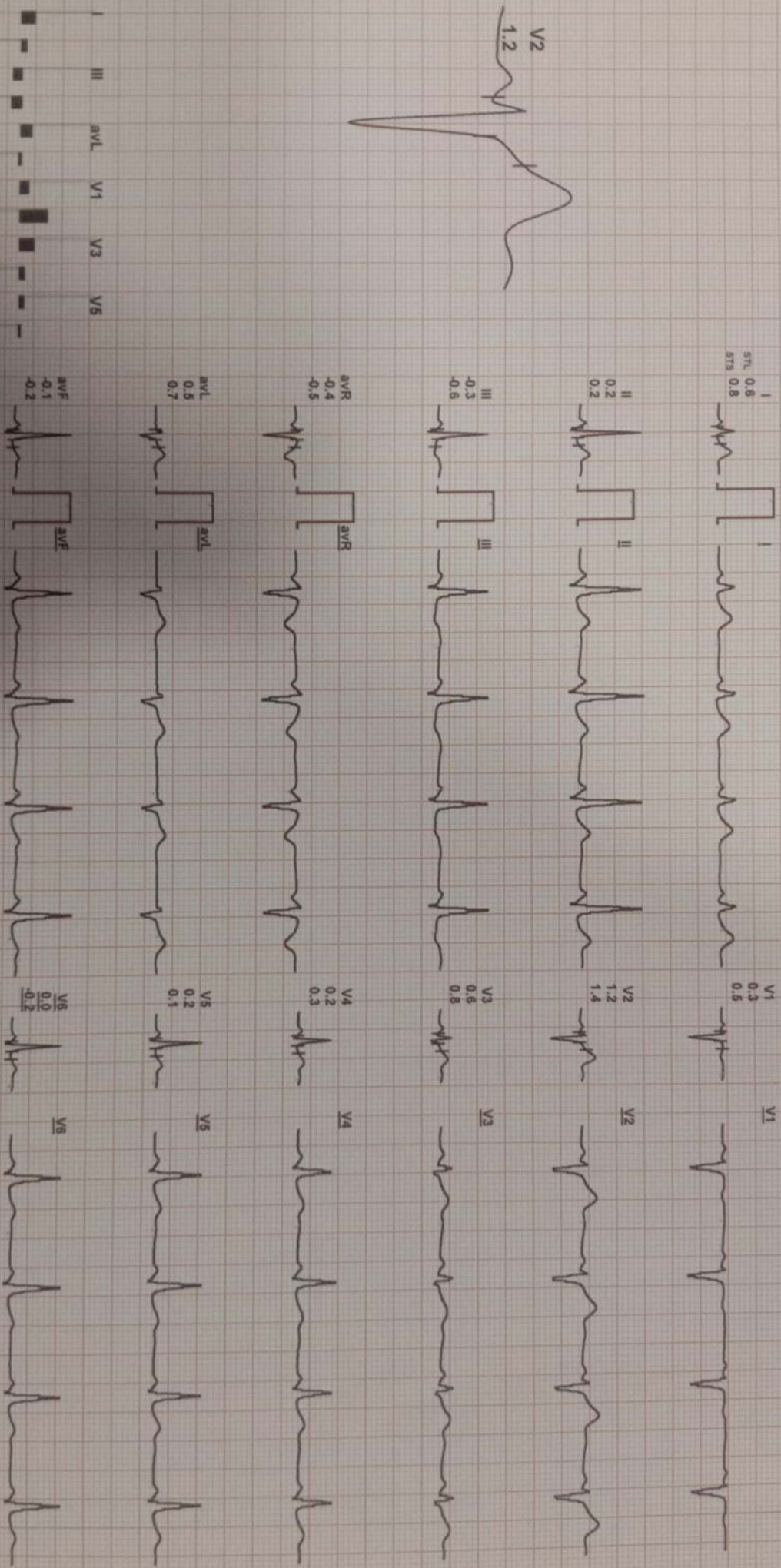
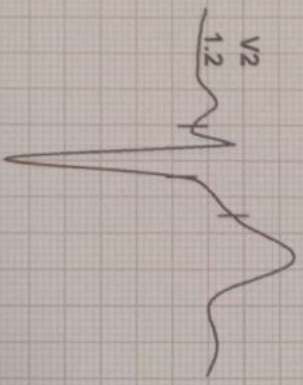

REMARKS: I II III aVR aVL aVF V1 V2 V3 V4 V5 V6

Le: 08-Apr-2023 01:06:39 PM METS: 1.0/ 81 bpm 42% of THR BP: 120/80 mmHg Combined Medians/ BLC On/ Notch On/ HF 0.05 Hz/LF 20 HZ

STANDING ( 00:19 )



ExTime: 00:00 0.0 mph 0.0%  
25 mm/Sec. 1.0 Cm/ny

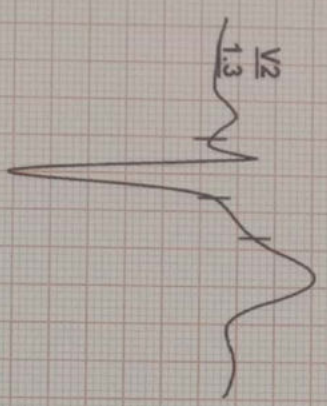

I  
0.6  
0.8  
0.9

II  
0.2  
0.5

III  
-0.5  
-0.4

aVR  
-0.4  
-0.7

aVL  
0.6  
0.7

aVF  
-0.1  
0.0

V1  
0.2  
0.1

V2  
1.3  
1.3

V3  
0.6  
0.7

V4  
0.2  
0.4

V5  
0.1  
0.2

V6  
0.0  
0.1

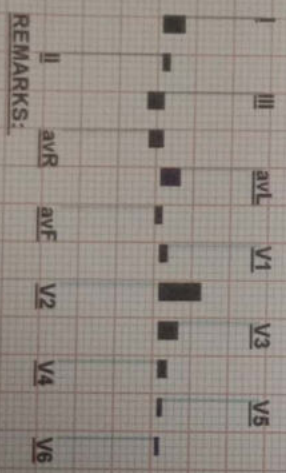

REMARKS:



4X 80 ms Post J

08-Apr-2023 01:06:39 PM METS: 1.0/ 81 bpm 42% of THR BP: 120/80 mmHg Combined Medians/ BLC On/ Notch On/ HF 0.05 Hz/LF 20 Hz

ExTime: 00:00 0.0 mph, 0.0%  
25 mm/Sec. 1.0 Cm/mV

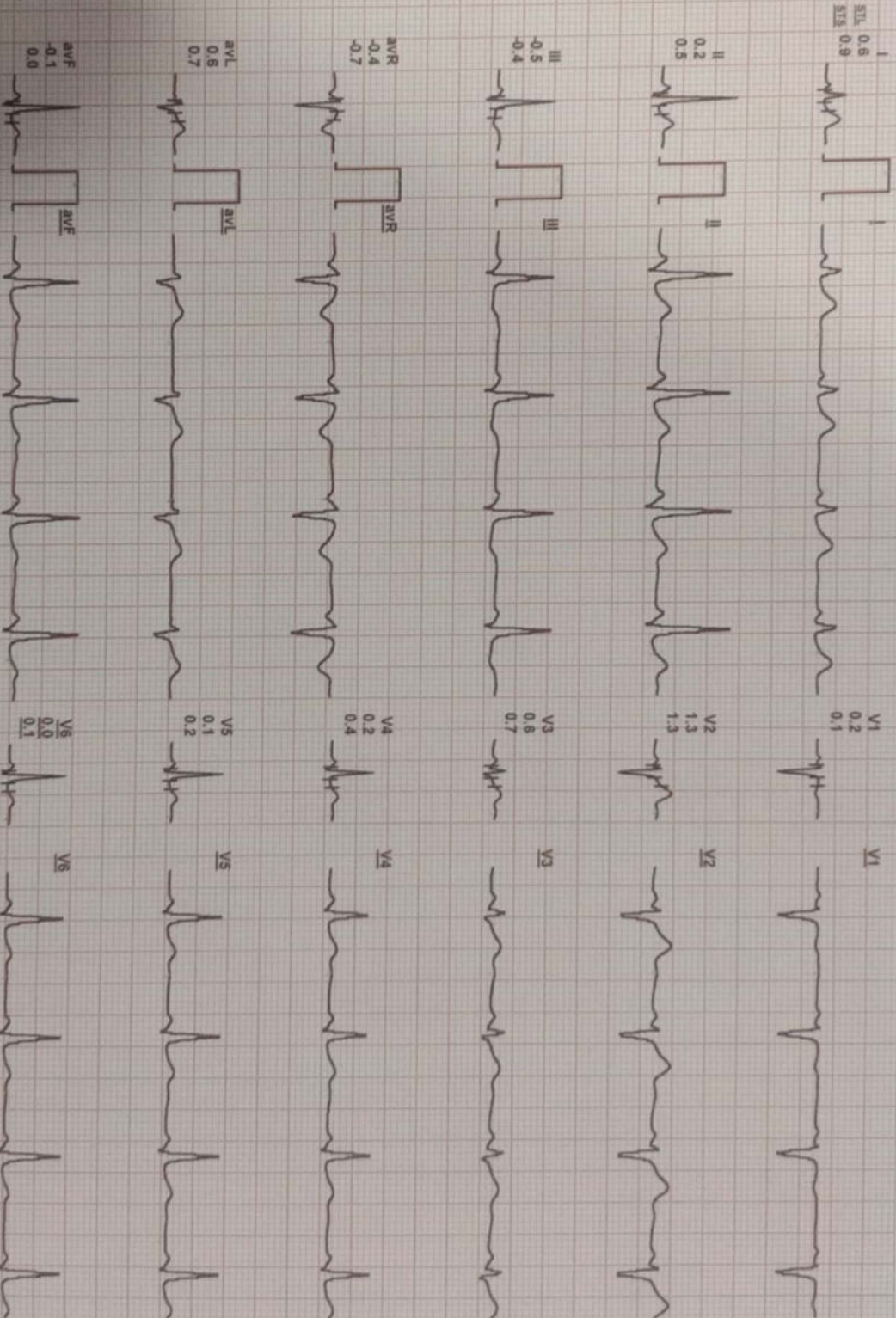
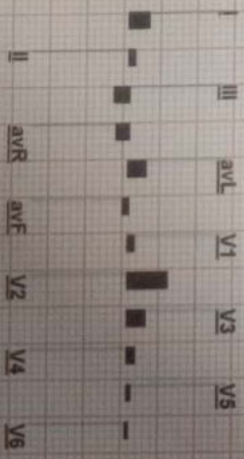
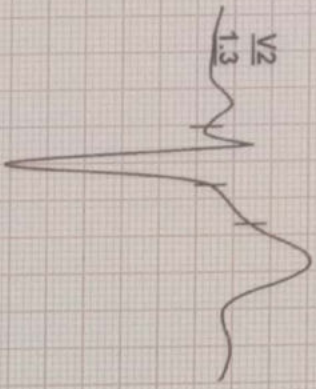

REMARKS:

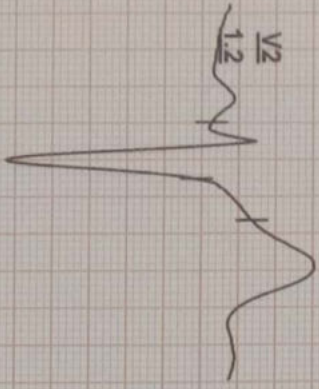

SI 0.4  
SII 0.7

II 0.0  
III 0.0

III -0.4  
-0.8

AVR -0.2  
-0.3

AVL 0.4  
0.7

AVF -0.2  
-0.4

V1 0.3  
0.5

V2 1.2  
1.6

V3 0.5  
0.7

V4 0.2  
0.2

V5 0.0  
0.2

V6 -0.1  
-0.3

I  
II  
III  
aVR  
aVL  
aVF  
V1  
V2  
V3  
V4  
V5  
V6

REMARKS:

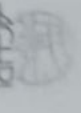

/ MISS RAJSHREE / 26 Yrs / F / 0 Cms / 54 Kg / HR : 117

4X 80 ms Post J

08-Apr-2023 01:06:39 PM METS: 4.7/ 117 bpm 60% of THR BP: 130/80 mmHg Combined Mediana/ BLC On/ Notch On/ HF 0.05 Hz/LF 20 Hz

EXTime: 03:00 1.7 mph 19.9% 25 mm/Sec. 1.9 Cm/mV

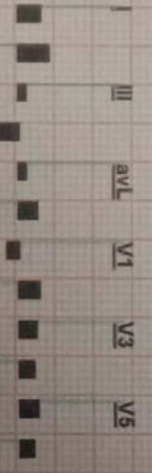
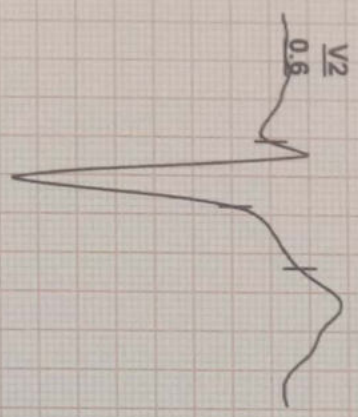

STL 0.7  
STB 1.2

II 1.0  
III 0.8

III 0.2  
aVR -0.8

aVR -0.8  
aVL 0.2

aVL 0.2  
aVF 0.6

aVF 0.6  
V1 0.4

V1 0.4  
V2 0.6

V2 0.6  
V3 0.5

V3 0.5  
V4 0.4

V4 0.4  
V5 0.6

V5 0.6  
V6 0.4

V6 0.4  
aVF -0.1

REMARKS:



/ MISS RAJSHREE / 26 Yrs / F / 0 Cms / 54 Kg / HR : 140

Date: 08-Apr-2023 01:06:39 PM METS: 7.1/ 140 bpm 72% of THR BP: 140/90 mmHg Combined Medians/ BLC On/ Notch On/ HF 0.05 Hz/LF 20 Hz

AX 60 ms Post J

ExTime: 06:00 2.5 mph, 12.0%  
25 mm/Sec. 1.0 Cm/mV

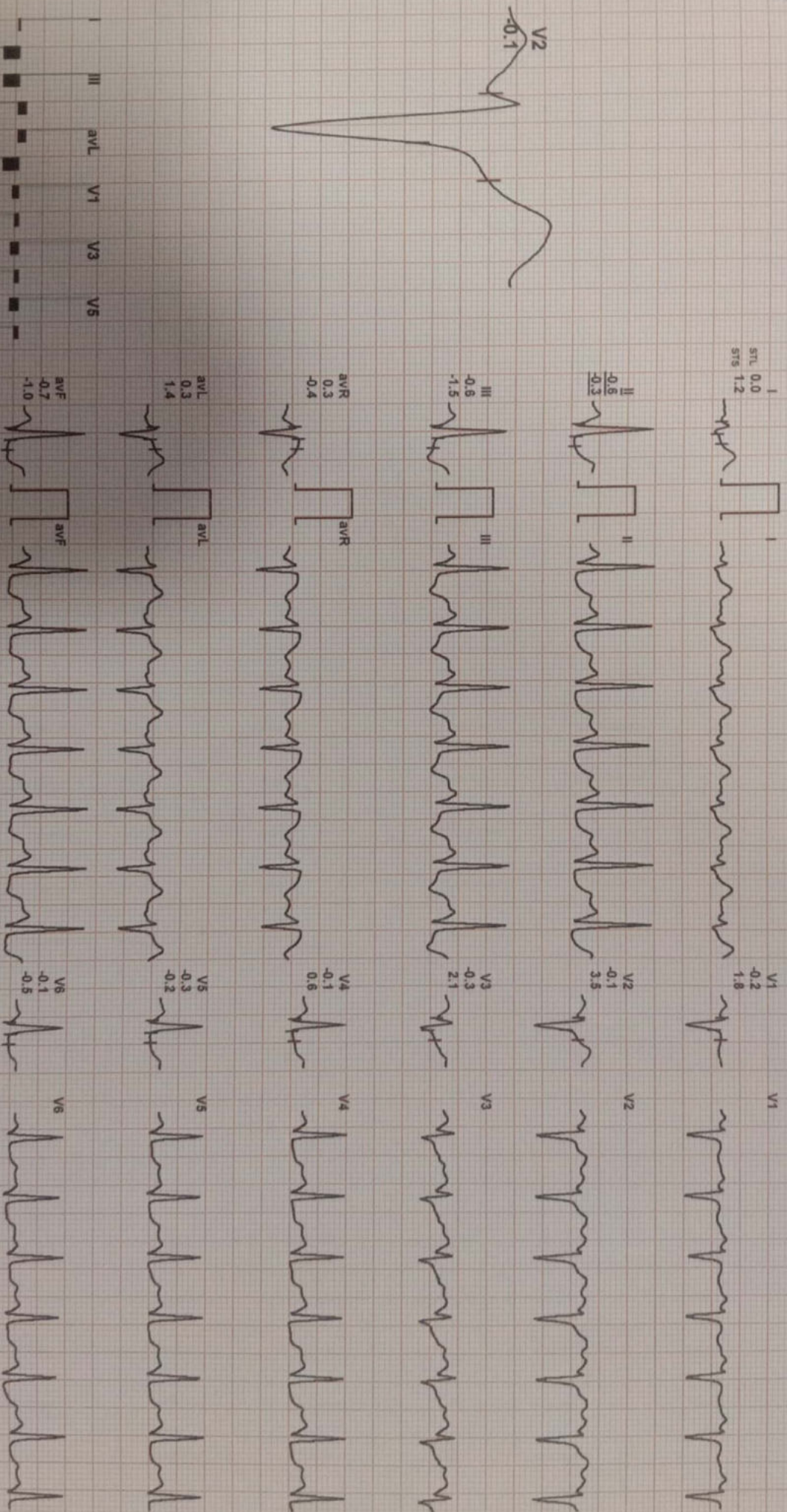

REMARKS:  
I II III aVR aVL aVF V1 V2 V3 V4 V5 V6





/ MISS RAJSHREE / 26 Yrs / F / 0 Cms / 54 Kg / HR : 158

File: 06-Apr-2023 01:06:39 PM METS: 7.5l / 158 bpm 81% of THR BP: 140/90 mmHg Combined Medians/ BLC On/ Notch On/ HF 0.05 Hz/LF 20 Hz

4X 69 ms Post J

ExTime: 06:23 3.4 mph, 14.0%  
25 mm/Sec, 1.0 Cm/mV

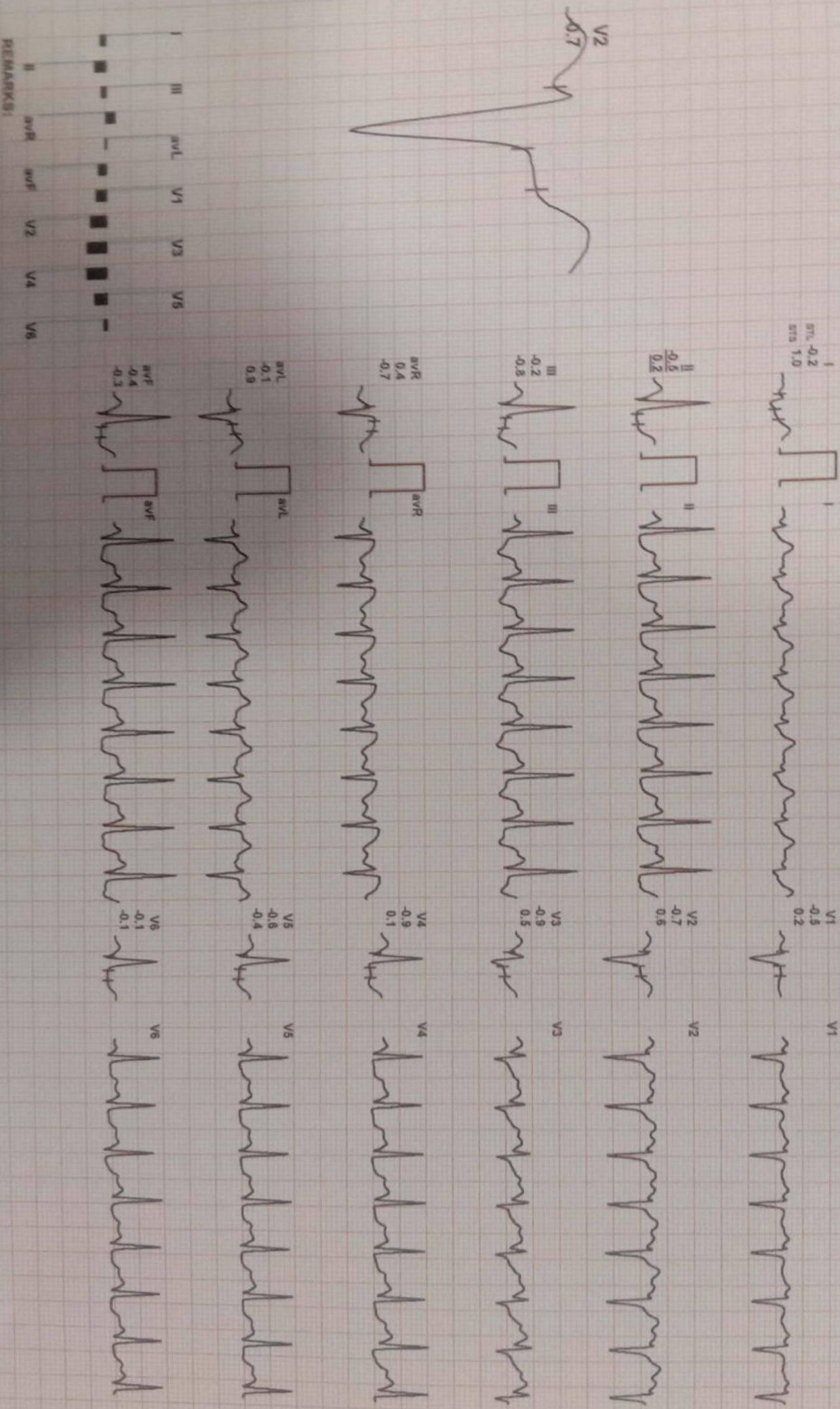

REMARKS:



/ MISS RAUSHREE / 26 Yrs / F / 0 CMS / 54 Kg / HR : 120

08-Apr-2023 01:06:39 PM

MIETS - 1.1/ 120 bpm 52% of THR

BP: 150/90 mmHg

Combined Medians/ BLC On/ Notch On/ HF 0.05 Hz/LF 20 Hz

EXTime: 06:23 0.0 mph, 0.0%

4X 90 ms Post J

25 mm/Sec. 1.9 Cm/mV

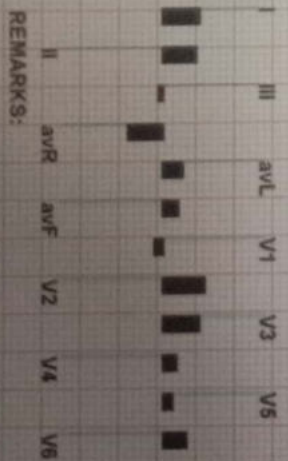
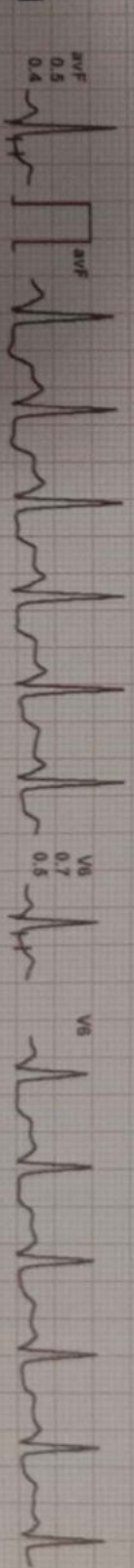
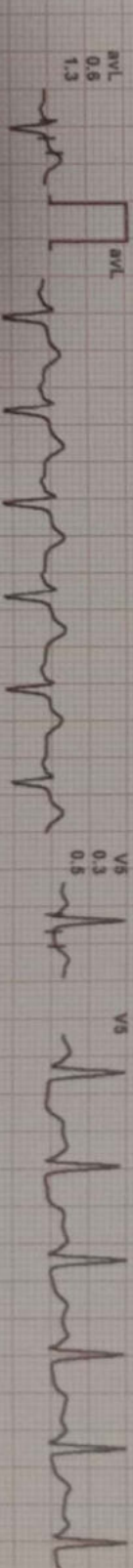
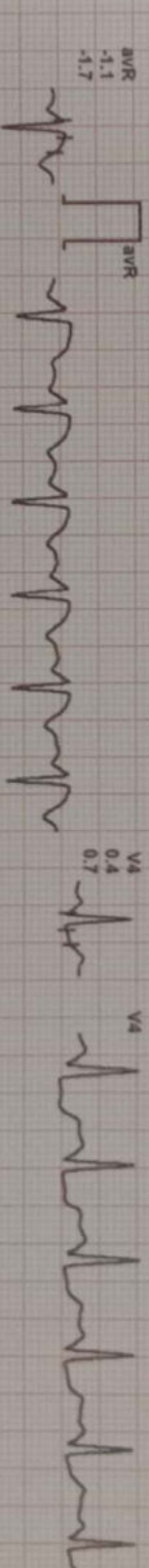
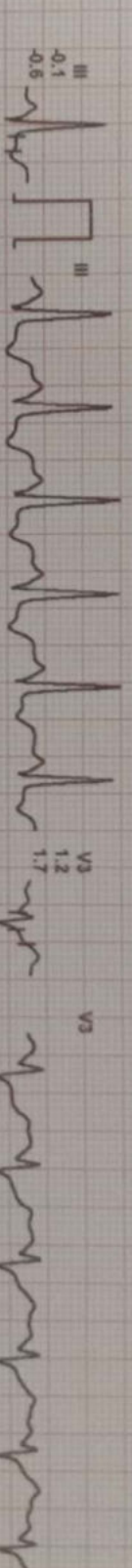
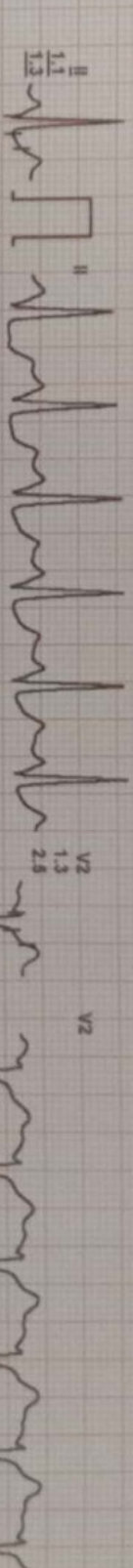
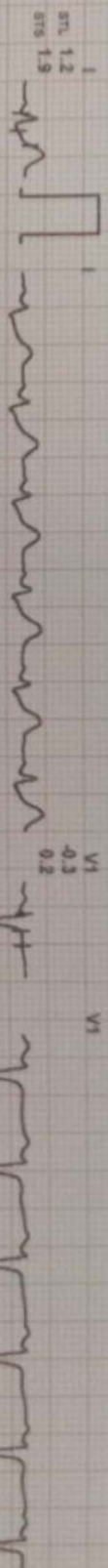
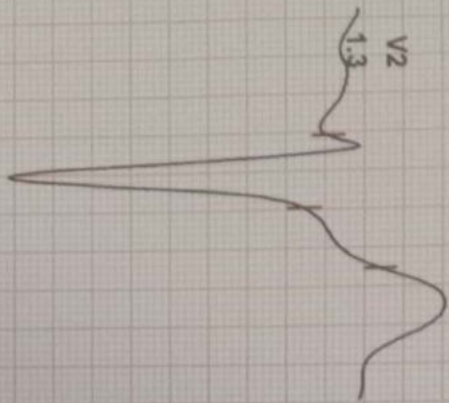

REMARKS:



/ MISS RAUSHREE / 26 YRS / F / 0 Cms / 54 Kg / HR : 98

date: 08-Apr-2023 01:06:39 PM METS: 1.0/ 98 bpm 51% of THR BP: 140/90 mmHg Combined Medians/ BLC On/ Notch On/ HF 0.05 Hz/LF 20 Hz

4X 80 mS Post J

ExTime: 06:23 0.0 mph, 0.0%  
25 mm/Sec. 1.0 Cm/mv

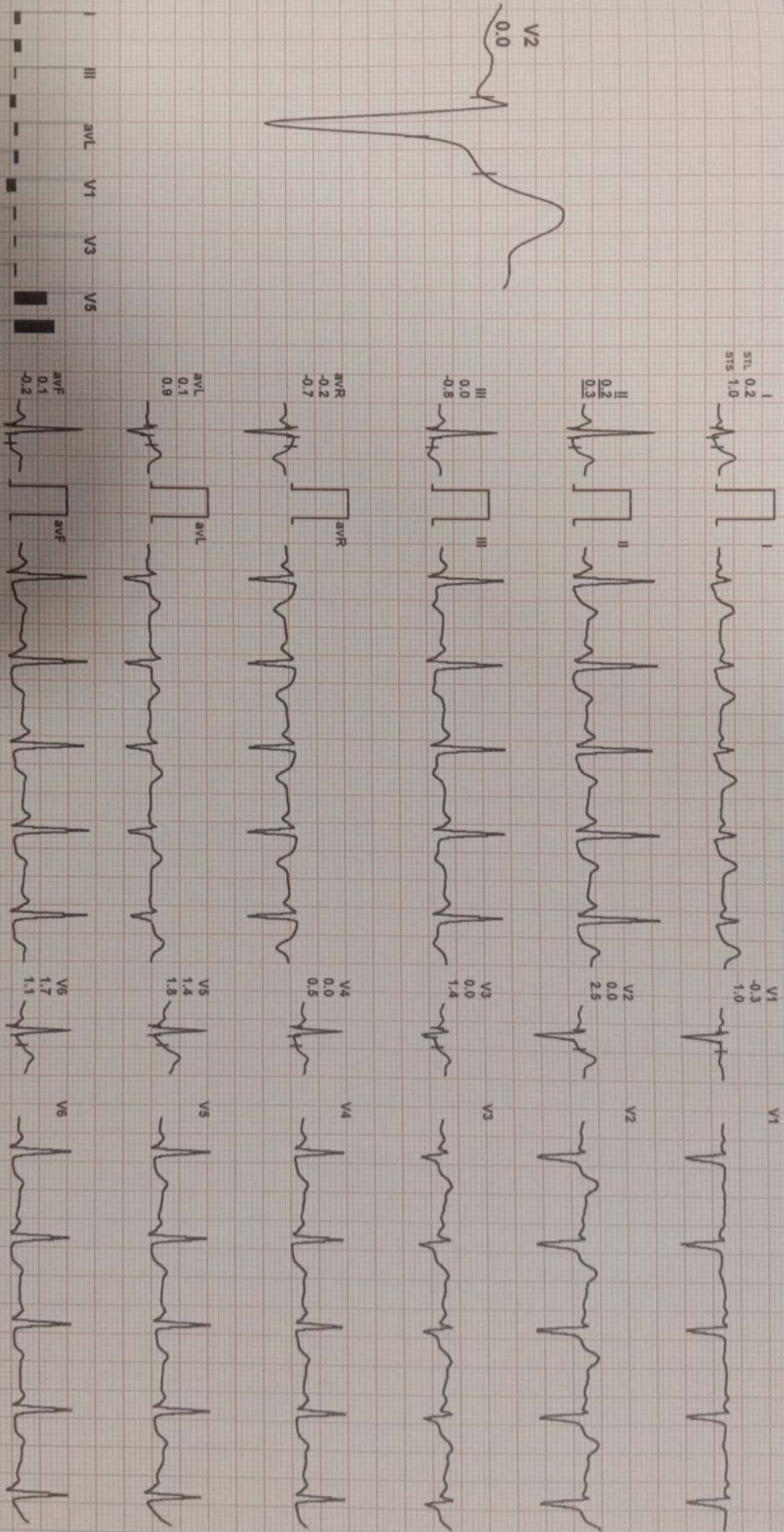

REMARKS: II aVR aVF V2 V4 V6



REMARKS:



Stage	Time	Duration	Speed(mph)	Elevation	METS	Rate	%THR	BP	RPP	PVC	Comments
Supine	00:28	0:28	00.0	00.0	01.0	079	41%	---/---	000	00	
Standing	00:47	0:19	00.0	00.0	01.0	081	42%	---/---	000	00	
ExStart	01:04	0:17	00.0	00.0	01.0	086	44%	---/---	000	00	
BRUCE Stage 1	04:04	3:00	01.7	10.0	04.7	117	60%	130/80	152	00	
BRUCE Stage 2	07:04	3:00	02.5	12.0	07.1	140	72%	140/90	196	00	
PeakEx	07:27	0:23	03.4	14.0	07.5	158	81%	140/90	221	00	
Recovery	08:27	1:00	00.0	00.0	01.1	120	62%	150/90	180	00	
Recovery	09:27	2:00	00.0	00.0	01.0	098	51%	140/90	137	00	
Recovery	10:27	3:00	00.0	00.0	01.0	079	41%	130/80	102	00	
Recovery	10:34	3:08	00.0	00.0	01.0	079	41%	130/80	102	00	

**Findings :**

Exercise Time : 06:23  
 Max HR Attained : 158 bpm 81% of Target 194  
 Max BP Attained : (Sys) 150/90  
 Max Workload Attained : 7.5 Fair response to induced stress  
 Test End Reasons : Fatigue, Fatigue

**ALISH HOSPITAL**

GATE NO.1, J K ROAD BHOPAL(M.P.) alexishospitalbhopal@gmail.com

MISS RAJSHREE / 26 Yrs / F / 0 Cms / 54 Kg Date: 08-Apr-2023

**Report**



Report :

TEST OBJECTIVE	SCREENING FOR CAD
RISK FACTOR	NONE
MEDICATION	NONE
OTHER INVESTIGATION	X-RAY CHEST
REASON FOR TERMINATION	FATIGUE/FATIGUE
EXERCISE INDUCED ARRHYTHMIAS	NO
HAEMODYNAMIC RESPONSE	NORMAL
CHRONOTROPIC RESPONSE	NORMAL
FINAL IMPRESSION	STRESS TEST IS INCONCLUSIVE FOR ISCHAEMIC HEART DISEASE

R

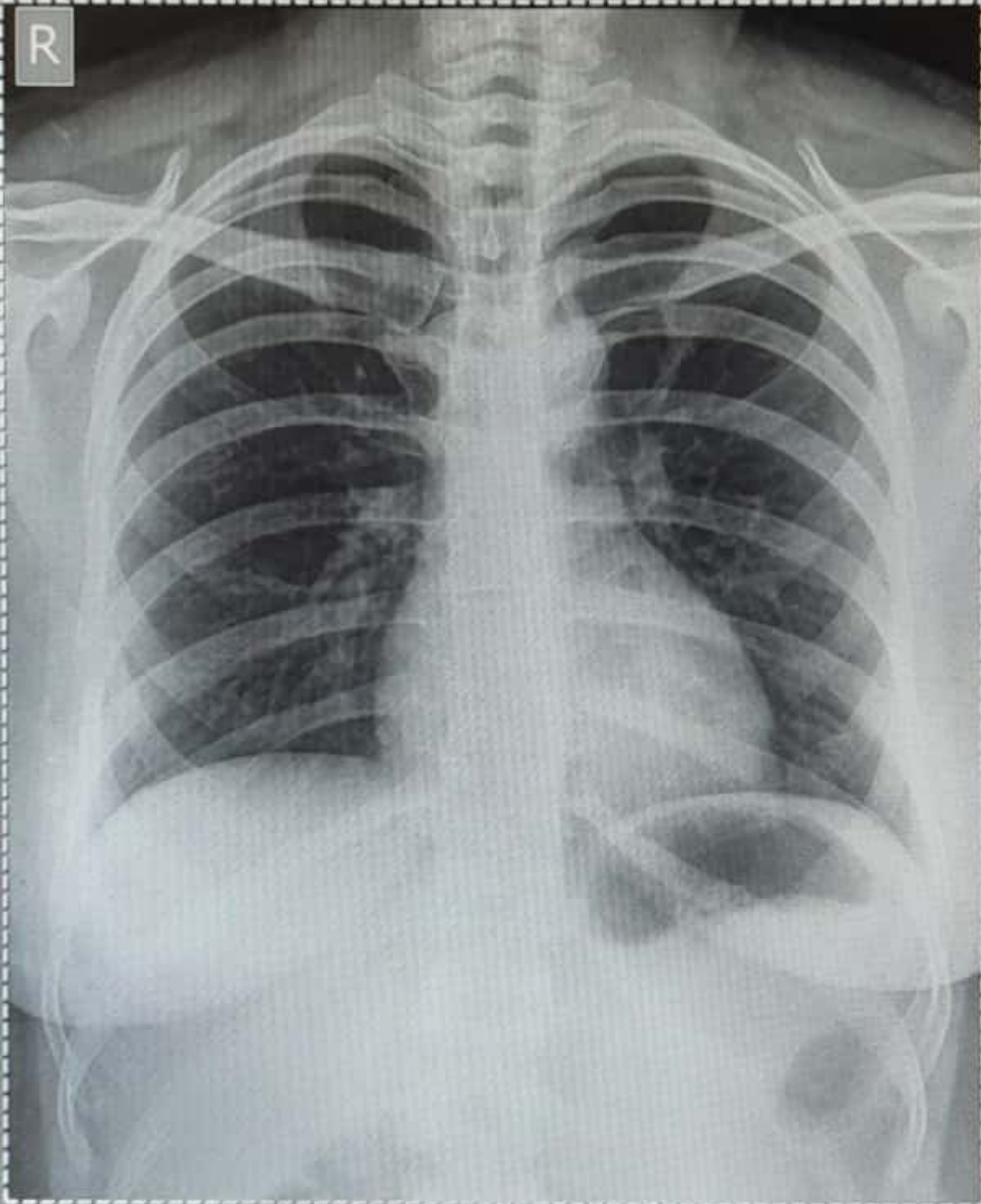

MISS RAJSHREE SILAWAT 26YF

PA Chest

08/04/2023 13:02:32

ALEXIS HOSPITAL BHOPAL M.P