

ಆಧಾರ್-ಶ್ರೇಣಿಯನ್ನು ಅಧಿಕಾರ

REGD. NO.: 87714

CONSUMER REGISTRATION

M.B.S.A.F.L.H. D.D.I.A.B. D.C.A.R.D.

DR. NITIN SONAYANE

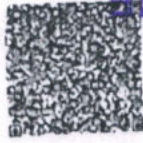

ಲಿಂಗ / GENDER

Bharti Bahadur

ಜನ್ಮ ದಿನಾಂಕ / DOB: 10/07/1976

ಛಾತೆ ಪಡೆದ

GOVERNMENT OF INDIA

ಭಾರತ ಸರ್ಕಾರ



ಶೇಷವನ್ನು ಪರಿಶೀಲಿಸಲು ಮತ್ತು ನಿಮ್ಮ ಸಂಪರ್ಕಿಸಿ

- ಆಧಾರ್ ದೇಶಾದ್ಯಂತ ಮಾನ್ಯತೆಯನ್ನು ಪಡೆದ
- ಆಧಾರ್ ನಿಮ್ಮ ಕೆಲಸ ಮತ್ತು ಉಳಿತಾಯ ಸೇವೆಗಳಿಗೆ ಸಂಪರ್ಕಿಸಿ
- ಆಧಾರ್ ನಿಮ್ಮ ದೇಶಾದ್ಯಂತ ಸರ್ಕಾರಿ ಸೇವೆಗಳಿಗೆ ಸಂಪರ್ಕಿಸಿ

www.uidai.gov.in

help@uidai.gov.in

1800 300 1947



ಆಧಾರ್-ಶ್ರೇಣಿಯನ್ನು ಅಧಿಕಾರ

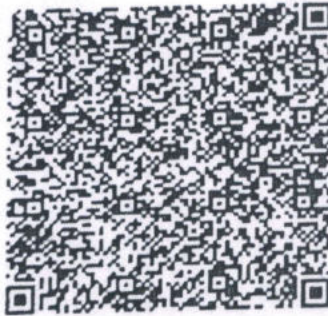

9960 4489 3034

ನಿಮ್ಮ ಆಧಾರ್ ಸಂಖ್ಯೆ / Your Aadhaar No.:

Karnataka - 560043

Horamavu, Bangalore,

Horamavu Panchayath Office, Chikkapullappa Garden,

W/O: Jang Bahadur, # 8, 1st Cross, Agara Main Road,

Bharti Bahadur (ಛಾತೆ ಪಡೆದ)

Registration No./Errorment No. 2017/603337/02955

E Aadhaar Letter

Government of India

Date: 10/01/2016

Regd. Office:-  
SUBURBAN DIAGNOSTICS INDIA PVT. LTD.  
2nd Floor, Aston, Sundervan Complex,  
Lokhandwala Road, Andheri (West),  
Mumbai-400053.

9972229952  
10/1/2016  
for Health checkup  
Bharti Bahadur  
Bommalu

CID# : 2234420014

Name : MRS. BHARTI BAHADUR

Age / Gender : 46 Years/Female

Consulting Dr. : -

Reg. Location : Borvalli West (Main Centre)

Collected

: 10-Dec-2022 / 09:22

Reported

: 12-Dec-2022 / 08:35

## PHYSICAL EXAMINATION REPORT

### History and Complaints:

Asymptomatic

### EXAMINATION FINDINGS:

Height (cms): 170cm  
 Temp (0c): Afebrile  
 Blood Pressure (mm/hg): 144/90mmhg  
 Pulse: 74/min  
 Weight (kg): 101kg  
 Skin: Normal  
 Nails: Normal  
 Lymph Node: Not palpable

### Systems

Cardiovascular: S1S2 audible  
 Respiratory: AEBE  
 Genitourinary: NAD  
 GI System: Liver & spleen not palpable  
 CNS: NAD

### IMPRESSION:

### ADVICE:

### CHIEF COMPLAINTS:

- 1) Hypertension: NO
- 2) IHD NO
- 3) Arrhythmia NO
- 4) Diabetes Mellitus NO
- 5) Tuberculosis NO

CID# : 2234420014

Name : MRS. BHARTI BAHADUR

Age / Gender : 46 Years/Female

Consulting Dr. : -

Reg. Location : Borivalli West (Main Centre)

Collected

: 10-Dec-2022 / 09:22

Reported

: 12-Dec-2022 / 08:35

- 6) Asthma NO
- 7) Pulmonary Disease NO
- 8) Thyroid/ Endocrine disorders NO
- 9) Nervous disorders NO
- 10) GI system NO
- 11) Genital urinary disorder NO
- 12) Rheumatic joint diseases or symptoms NO
- 13) Blood disease or disorder NO
- 14) Cancer/lump growth/cyst NO
- 15) Congenital disease NO
- 16) Surgeries NO
- 17) Musculoskeletal System NO

PERSONAL HISTORY:

- 1) Alcohol NO
- 2) Smoking NO
- 3) Diet MIX
- 4) Medication NO

\*\*\* End Of Report \*\*\*

**DR. NITIN SONAVANE**  
**M.B.B.S.AFLH, D.DIAB, D.CARD.**  
**CONSULTANT-CARDIOLOGIST**  
**REGD. NO. : 87714**  
**DR. NITIN SONAVANE**  
**PHYSICIAN**

**Regd. Office:-**  
**SUBRBAN DIAGNOSTICS INDIA PVT. LTD.**  
 2nd Floor, Aston, Sundervan Complex,  
 Lokhandwala Road, Andheri (West),  
 Mumbai-400053.

**MEDIWHEEL FULL BODY HEALTH CHECKUP FEMALE ABOVE 40/TMT**

**CBC (Complete Blood Count), Blood**

PARAMETER RESULTS BIOLOGICAL REF RANGE METHOD

**RBC PARAMETERS**

Haemoglobin 12.8  
 RBC 4.41  
 PCV 39.5  
 MCV 90  
 MCH 29.0  
 MCHC 32.4  
 RDW 13.9

**WBC PARAMETERS**

WBC Total Count 5920  
 4000-10000 /cmm  
 Elect. Impedance Calculated

**WBC DIFFERENTIAL AND ABSOLUTE COUNTS**

Lymphocytes 34.3  
 Absolute Lymphocytes 2030.6  
 Monocytes 9.8  
 Absolute Monocytes 580.2  
 Neutrophils 53.5  
 Absolute Neutrophils 3167.2  
 Eosinophils 2.1  
 Absolute Eosinophils 124.3  
 Basophils 0.3  
 Absolute Basophils 17.8  
 Immature Leukocytes -

**PLATELET PARAMETERS**

WBC Differential Count by Absorbance & Impedance method/Microscopy.  
 Platelet Count 288000  
 MPV 9.3  
 PDW 17.1

Elect. Impedance Calculated  
 150000-400000 /cmm  
 6-11 fl  
 11-18 %  
 Calculated

CID : 2234420014  
 Name : MRS. BHARTI BAHADUR  
 Age / Gender : 46 Years / Female  
 Consulting Dr. : -  
 Reg. Location : Borivali West (Main Centre)

Collected : 10-Dec-2022 / 09:31  
 Reported : 10-Dec-2022 / 13:08

Use a QR Code Scanner Application To Scan the Code



REGD. OFFICE: Suburban Diagnostics (India) Pvt. Ltd., Aston, 2<sup>nd</sup> Floor, Sundervan Complex, Above Mercedes Showroom, Andheri West, Mumbai - 400053.  
CENTRAL REFERENCE LABORATORY: Shop No. 9, 101 to 105, Skyline Wealth Space Building, Near Dmart, Premier Road, Vidyavihar (W), Mumbai - 400086.  
HEALTHLINE: 022-6170-0000 | E-MAIL: [customerservice@suburbandiagnosics.com](mailto:customerservice@suburbandiagnosics.com) | WEBSITE: [www.suburbandiagnosics.com](http://www.suburbandiagnosics.com)

Corporate Identity Number (CIN): U85110MH2002PTC136144



Use a QR Code Scanner Application To Scan the Code

Collected : 10-Dec-2022 / 09:31  
Reported : 10-Dec-2022 / 13:12

CID : 2234420014  
Name : MRS. BHARTI BAHADUR  
Age / Gender : 46 Years / Female  
Consulting Dr. : -  
Reg. Location : Borivali West (Main Centre)

**RBC MORPHOLOGY**

Hypochromia	-
Microcytosis	-
Macrocytosis	-
Anisocytosis	-
Poikilocytosis	-
Polychromasia	-
Target Cells	-
Basophilic Stippling	-
Normoblasts	-
Others	-
WBC MORPHOLOGY	-
PLATELET MORPHOLOGY	-
COMMENT	-

Specimen: EDTA Whole Blood

ESR, EDTA WB 46  
2-20 mm at 1 hr.  
Sedimentation

\*Sample processed at SUBURBAN DIAGNOSTICS (INDIA) PVT. LTD Borivali Lab, Borivali West  
\*\*\* End Of Report \*\*\*

Dr. JYOT THAKKER  
Pathologist & AVP (Medical Services)





Use a QR Code Scanner Application To Scan the Code

Collected : 10-Dec-2022 / 09:31  
 Reported : 10-Dec-2022 / 16:39

CID : 2234420014  
 Name : MRS. BHARTI BAHADUR  
 Age / Gender : 46 Years / Female  
 Consulting Dr. : -  
 Reg. Location : Borivali West (Main Centre)

**MEDIWHEEL FULL BODY HEALTH CHECKUP FEMALE ABOVE 40/TMT**

PARAMETER	RESULTS	BIOLOGICAL REF RANGE	METHOD
GLUCOSE (SUGAR) FASTING, Fluoride Plasma	88.6	Non-Diabetic: < 100 mg/dl Impaired Fasting Glucose: 100-125 mg/dl Diabetic: > / = 126 mg/dl	Hexokinase
GLUCOSE (SUGAR) PP, Fluoride Plasma PP/R	91.4	Non-Diabetic: < 140 mg/dl Impaired Glucose Tolerance: 140-199 mg/dl Diabetic: > / = 200 mg/dl	Hexokinase
Urine Sugar (Fasting)	Absent		
Urine Ketones (Fasting)	Absent		

\*Sample processed at SUBURBAN DIAGNOSTICS (INDIA) PVT. LTD Borivali Lab, Borivali West  
 \*\*\* End Of Report \*\*\*

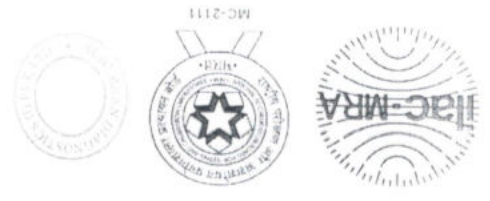

*Bmhaskar*  
 DR. KETAKI MHASKAR  
 M.D. (PATH)  
 Pathologist





DR. LEENA SALUNKHE  
 M.B.B.S., DPB (PATH)  
 Pathologist



Kindly note change in Ref range and method w.e.f. 11-07-2022  
 \*Sample processed at SUBURBAN DIAGNOSTICS (INDIA) PVT. LTD SDRL, Vidyavihar Lab  
 \*\*\* End Of Report \*\*\*

Parameter	Result	Ref Range	Method
POTASSIUM, Serum	4.4	3.5-5.1 mmol/l	IWT
CHLORIDE, Serum	108	98-107 mmol/l	IWT

CID : 2234420014  
 Name : MRS. BHARTI BAHADUR  
 Age / Gender : 46 Years / Female  
 Consulting Dr. : -  
 Reg. Location : Borivali West (Main Centre)

Collected : 10-Dec-2022 / 09:31  
 Reported : 10-Dec-2022 / 15:59

Use a QR Code Scanner  
 Application To Scan the Code





Use a QR Code Scanner Application To Scan the Code

CID : 2234420014  
 Name : MRS. BHARTI BAHADUR  
 Age / Gender : 46 Years / Female  
 Consulting Dr. : -  
 Reg. Location : Borivali West (Main Centre)  
 Collected : 10-Dec-2022 / 09:31  
 Reported : 10-Dec-2022 / 15:59

## MEDIWHEEL FULL BODY HEALTH CHECKUP FEMALE ABOVE 40/TMT

PARAMETER	RESULTS	BIOLOGICAL REF RANGE	METHOD
Glycosylated Hemoglobin (HbA1c), EDTA WB - CC	5.9	Non-Diabetic Level: < 5.7 % Prediabetic Level: 5.7-6.4 % Diabetic Level: >= 6.5 %	HPLC
Estimated Average Glucose (eAG), EDTA WB - CC	122.6		Calculated

**Intended use:**

- In patients who are meeting treatment goals, HbA1c test should be performed at least 2 times a year
- In patients whose therapy has changed or who are not meeting glycemic goals, it should be performed quarterly
- For microvascular disease prevention, the HbA1c goal for non pregnant adults in general is less than 7%.

**Clinical Significance:**

- HbA1c, Glycosylated hemoglobin or glycated hemoglobin, is hemoglobin with glucose molecule attached to it.
- The HbA1c test evaluates the average amount of glucose in the blood over the last 2 to 3 months by measuring the percentage of glycosylated hemoglobin in the blood.

**Test Interpretation:**

- The HbA1c test evaluates the average amount of glucose in the blood over the last 2 to 3 months by measuring the percentage of Glycosylated hemoglobin in the blood.
- HbA1c test may be used to screen for and diagnose diabetes or risk of developing diabetes.
- To monitor compliance and long term blood glucose level control in patients with diabetes.
- Index of diabetic control, predicting development and progression of diabetic micro vascular complications.

**Factors affecting HbA1c results:**

Increased in: High fetal hemoglobin, Chronic renal failure, Iron deficiency anemia, Splenectomy, Increased serum triglycerides, Alcohol ingestion, Lead/opiate poisoning and Salicylate treatment.

Decreased in: Shortened RBC lifespan (Hemolytic anemia, blood loss), following transfusions, pregnancy, ingestion of large amount of Vitamin E or Vitamin C and Hemoglobinopathies

Reflex tests: Blood glucose levels, CGM (Continuous Glucose monitoring)

References: ADA recommendations, AACC, Wallach's interpretation of diagnostic tests 10th edition.

Sample processed at SUBURBAN DIAGNOSTICS (INDIA) PVT. LTD SDRL, Vidyavihar Lab \*\*\* End Of Report \*\*\*



**DR. LEENA SALUNKHE**  
**M.B.B.S, DPB (PATH)**  
 Pathologist



Use a QR Code Scanner Application To Scan the Code

Collected : 10-Dec-2022 / 14:26  
 Reported : 10-Dec-2022 / 19:59

CID : 2234420014  
 Name : MRS. BHARTI BAHADUR  
 Age / Gender : 46 Years / Female  
 Consulting Dr. : -  
 Reg. Location : Borivali West (Main Centre)

**MEDIWHEEL FULL BODY HEALTH CHECKUP FEMALE ABOVE 40/TMT**

**URINE EXAMINATION REPORT**

PARAMETER	RESULTS	BIOLOGICAL REF RANGE	METHOD
<b>PHYSICAL EXAMINATION</b>			
Color	Pale yellow	Pale Yellow	-
Reaction (pH)	7.0	4.5 - 8.0	-
Specific Gravity	1.015	1.001-1.030	Chemical Indicator
Transparency	Clear	Clear	Chemical Indicator
Volume (ml)	20	-	-
<b>CHEMICAL EXAMINATION</b>			
Proteins	Absent	Absent	pH Indicator
Glucose	Absent	Absent	GOD-POD
Ketones	Absent	Absent	Legals Test
Blood	Absent	Absent	Peroxidase
Bilirubin	Absent	Absent	Diazonium Salt
Urobilinogen	Normal	Normal	Diazonium Salt
Nitrite	Absent	Absent	Griess Test
<b>MICROSCOPIC EXAMINATION</b>			
Leukocytes(Pus cells)/hpf	1-2	0-5/hpf	-
Rcd Blood Cells / hpf	Absent	0-2/hpf	-
Epithelial Cells / hpf	0-1	-	-
Casts	Absent	Absent	-
Crystals	Absent	Absent	-
Amorphous debris	Absent	Absent	-
Bacteria / hpf	+(>20/hpf)	Less than 20/hpf	-
Others	-	-	-

Interpretation: The concentration values of Chemical analytes corresponding to the grading given in the report are as follows:  
 • Protein: (1+ -25 mg/dl, 2+ -75 mg/dl, 3+ - 150 mg/dl, 4+ - 500 mg/dl)  
 • Glucose: (1+ - 50 mg/dl, 2+ -100 mg/dl, 3+ -300 mg/dl,4+ -1000 mg/dl)  
 • Ketone: (1+ -5 mg/dl, 2+ -15 mg/dl, 3+ - 50 mg/dl, 4+ - 150 mg/dl)

Reference: Pack insert



**Dr. KETAKI MHASKAR**  
 M.D. (PATH)  
 Pathologist

*Bmhaskar*

\*Sample processed at SUBURBAN DIAGNOSTICS (INDIA) PVT. LTD Boriwali Lab, Boriwali West  
\*\*\*\* End Of Report \*\*\*\*

CID

: 2234420014

Name

: MRS. BHARTI BAHADUR

Age / Gender

: 46 Years / Female

Consulting Dr.

: -

Reg. Location

: Boriwali West (Main Centre)

Reported

: 10-Dec-2022 / 19:59

Collected

: 10-Dec-2022 / 14:26

Use a QR Code Scanner Application To Scan the Code



CID : 2234420014

Name : MRS. BHARTI BAHADUR

Age / Gender : 46 Years / Female

Consulting Dr. : -  
Reg. Location : Borivali West (Main Centre)

Collected : 10-Dec-2022 / 09:31  
Reported : 10-Dec-2022 / 16:12

Use a QR Code Scanner Application To Scan the Code



T  
R  
O  
P

## MEDIWHEEL FULL BODY HEALTH CHECKUP FEMALE ABOVE 40/TMT

### BLOOD GROUPING & Rh TYPING

#### RESULTS

#### PARAMETER

ABO GROUP : A  
Rh TYPING : Positive

NOTE: Test performed by automated Erythrocytes magnetized technology (EMT) which is more sensitive than conventional methods.

Specimen: EDTA Whole Blood and/or serum

Clinical significance:

ABO system is most important of all blood group in transfusion medicine

Limitations:

- ABO blood group of new born is performed only by cell (forward) grouping because also antibodies in cord blood are of maternal origin. Since A & B antigens are not fully developed at birth, both Anti-A & Anti-B antibodies appear after the first 4 to 6 months of life. As a result, weaker reactions may occur with red cells of newborns than of adults.
- Confirmation of newborn's blood group is indicated when A & B antigen expression and the isoagglutinins are fully developed at 2 to 4 years of age & remains constant throughout life.
- Cord blood is contaminated with Wharton's jelly that causes red cell aggregation leading to false positive result
- The Rh blood group also known as Oh or Bombay blood group is rare blood group type. The term Bombay is used to refer the phenotype that lacks normal expression of AbH antigens because of inheritance of hh genotype.

References:

1. Denise M Harmening, Modern Blood Banking and Transfusion Practices- 6th Edition 2012. F.A. Davis company. Philadelphia
2. ABB technical manual

Sample processed at SUBURBAN DIAGNOSTICS (INDIA) PVT. LTD SDRL, Vidyavihar Lab  
\*\*\* End Of Report \*\*\*



DR. LEENA SALUNKHE  
M.B.B.S, DPB (PATH)  
Pathologist

CID : 2234420014

Name : MRS. BHARTI BAHADUR

Age / Gender : 46 Years / Female

Consulting Dr. : -

Reg. Location : Borivali West (Main Centre)

Collected : 10-Dec-2022 / 09:31

Reported : 10-Dec-2022 / 15:59

Use a QR Code Scanner  
Application To Scan the Code



T  
R  
O  
P

### MEDIWHEEL FULL BODY HEALTH CHECKUP FEMALE ABOVE 40/TMT

#### LIPID PROFILE

PARAMETER	RESULTS	BIOLOGICAL REF RANGE	METHOD
CHOLESTEROL, Serum	220.4	Desirable: <200 mg/dl Borderline High: 200-239mg/dl High: >=240 mg/dl	CHOD-POD
TRIGLYCERIDES, Serum	115.8	Normal: <150 mg/dl Borderline-high: 150 - 199 mg/dl	Enzymatic colorimetric
HDL CHOLESTEROL, Serum	35.9	Desirable: >60 mg/dl Borderline: 40 - 60 mg/dl Low (High risk): <40 mg/dl	Elimination/ Catalase
NON HDL CHOLESTEROL, Serum	184.5	Desirable: <130 mg/dl Borderline-high: 130 - 159 mg/dl High: 160 - 189 mg/dl Very high: >=190 mg/dl	Calculated
LDL CHOLESTEROL, Serum	161.3	Optimal: <100 mg/dl Near Optimal: 100 - 129 mg/dl Borderline High: 130 - 159 mg/dl High: 160 - 189 mg/dl Very High: >= 190 mg/dl	Calculated
VLDL CHOLESTEROL, Serum	23.2	> /= 30 mg/dl	Calculated
CHOL / HDL CHOL RATIO, Serum	6.1	0-4.5 Ratio	Calculated
LDL CHOL / HDL CHOL RATIO, Serum	4.5	0-3.5 Ratio	Calculated

\*Sample processed at SUBURBAN DIAGNOSTICS (INDIA) PVT. LTD SDRL, Vidyavihar Lab  
\*\*\* End Of Report \*\*\*



DR. LEENA SALUNKHE  
M.B.B.S, DPB (PATH)  
Pathologist

CID : 2234420014

Name : MRS. BHARTI BAHADUR

Age / Gender : 46 Years / Female

Consulting Dr. : -  
Reg. Location : Borivali West (Main Centre)

Collected : 10-Dec-2022 / 09:31  
Reported : 10-Dec-2022 / 15:59

Use a QR Code Scanner  
Application To Scan the Code



**MEDIWHEEL FULL BODY HEALTH CHECKUP FEMALE ABOVE 40/TMT**

**THYROID FUNCTION TESTS**

PARAMETER	RESULTS	BIOLOGICAL REF RANGE	METHOD
Free T3, Serum	5.2	3.5-6.5 pmol/L	CLIA
Kindly note change in Ref range and method w.e.f. 11-07-2022			
Free T4, Serum	11.3	11.5-22.7 pmol/L	CLIA
Kindly note change in Ref range and method w.e.f. 11-07-2022			
sensitiveTSH, Serum	2.359	0.55-4.78 microIU/ml	CLIA
Kindly note change in Ref range and method w.e.f. 11-07-2022			

CID : 2234420014

Name : MRS. BHARTI BAHADUR

Age / Gender : 46 Years / Female

Reg. Location : Borivali West (Main Centre)

Collected : 10-Dec-2022 / 09:31

Reported : 10-Dec-2022 / 15:59

Use a QR Code Scanner Application To Scan the Code



TR OP

Interpretation:

A thyroid panel is used to evaluate thyroid function and/or help diagnose various thyroid disorders.

Clinical Significance:

1) TSH Values between high abnormal upto 15 microIU/ml should be correlated clinically or repeat the test with new sample as physiological factors can give falsely high TSH. 2) TSH values may be transiently altered because of non thyroidal illness like severe infections, liver disease, renal and heart severe burns, trauma and surgery etc.

TSH	FT4 / T4	FT3 / T3	Interpretation
High	Normal	Normal	Subclinical hypothyroidism, poor compliance with thyroxine, drugs like amiodarone, Recovery phase of non-thyroidal illness, TSH Resistance.
High	Low	Low	Hypothyroidism, Autoimmune thyroiditis, post radio iodine Rx, post thyroidectomy, Anti thyroid drugs, tyrosine kinase inhibitors & amiodarone, amyloid deposits in thyroid, thyroid tumors & congenital hypothyroidism.
Low	High	High	Hypothyroidism, Graves disease, toxic multinodular goiter, toxic adenoma, excess iodine or thyroxine intake, pregnancy related (hyperemesis gravidarum, hydatiform mole)
Low	Normal	Normal	Subclinical Hypothyroidism, recent Rx for Hypothyroidism, drugs like steroids & dopamine, Non thyroidal illness.
Low	Low	Low	Central Hypothyroidism, Non Thyroidal illness, Recent Rx for Hypothyroidism.
High	High	High	Interfering anti TPO antibodies, Drug interference: Amiodarone, Heparin, Beta Blockers, steroids & anti epileptics.

Diurnal Variation: TSH follows a diurnal rhythm and is at maximum between 2 am and 4 am, and is at a minimum between 6 pm and 10 pm. The variation is on the order of 50 to 206%. Biological variation: 19.7% (with in subject variation)

Reflex Tests: Anti thyroid Antibodies, USG Thyroid, TSH receptor Antibody, Thyroglobulin, Calcitonin

Limitations: 1. Samples should not be taken from patients receiving therapy with high biotin doses (i.e. >5 mg/day) until atleast 8 hours following the last biotin administration. 2. Patient samples may contain heterophilic antibodies that could react in immunoassays to give falsely elevated or depressed results. This assay is designed to minimize interference from heterophilic antibodies.

Reference:

1. O'Kourou et al. / Best Practice and Research clinical Endocrinology and Metabolism 27(2013)
2. Interpretation of the thyroid function tests, Dayan et al, THE LANCET, Vol 357
3. Text Book of Clinical Chemistry and Molecular Biology -5th Edition
4. Biological Variation: From principles to Practice-Callum G Fraser (AACC Press)

Sample processed at SUBURBAN DIAGNOSTICS (INDIA) PVT. LTD SDRL, Vidyavihar Lab

\*\*\* End Of Report \*\*\*

Dr. Leena Salunkhe  
M.B.B.S, DPB (PATH)  
Pathologist





CID : 2234420014

Name : MRS. BHARTI BAHADUR

Age / Gender : 46 Years / Female

Consulting Dr. : -

Reg. Location : Borivali West (Main Centre)

Collected : 10-Dec-2022 / 09:31

Reported : 10-Dec-2022 / 15:59

Use a QR Code Scanner Application To Scan the Code



**MEDIWHEEL FULL BODY HEALTH CHECKUP FEMALE ABOVE 40/TMT**

**LIVER FUNCTION TESTS**

PARAMETER	RESULTS	BIOLOGICAL REF RANGE	METHOD
-----------	---------	----------------------	--------

BILIRUBIN (TOTAL), Serum	0.34	0.3-1.2 mg/dl	Vanadate oxidation
BILIRUBIN (DIRECT), Serum	0.11	0-0.3 mg/dl	Vanadate oxidation
BILIRUBIN (INDIRECT), Serum	0.23	<1.2 mg/dl	Calculated
TOTAL PROTEINS, Serum	7.2	5.7-8.2 g/dL	Buret
ALBUMIN, Serum	4.3	3.2-4.8 g/dL	BCG
GLOBULIN, Serum	2.9	2.3-3.5 g/dL	Calculated
A/G RATIO, Serum	1.5	1 - 2	Calculated
SGOT (AST), Serum	23.7	<34 U/L	Modified IFCC
SGPT (ALT), Serum	29.9	10-49 U/L	Modified IFCC
GAMMA GT, Serum	47.2	<38 U/L	Modified IFCC
ALKALINE PHOSPHATASE, Serum	70.5	46-116 U/L	Modified IFCC

Kindly note change in Ref range and method w.e.f. 11-07-2022

\*Sample processed at SUBURBAN DIAGNOSTICS (INDIA) PVT. LTD SDRL, Vidayvihar Lab



DR. LEENA SALUNKHE  
M.B.B.S, DPB (PATH)  
Pathologist

*(Signature)*

... End Of Report ...

CID : 2234420014  
Name : MRS. BHARTI BAHADUR  
Age / Gender : 46 Years / Female  
Consulting Dr. : -  
Reg. Location : Borivali West (Main Centre)

Collected :  
Reported :

Use a QR Code Scanner Application To Scan the Code



T  
R  
O  
P

Name:- Bhatti Bahadur

Date:- 10/12/2022

CID: 2234420014  
Sex / Age: F / 46yr

EYE CHECK UP

Chief complaints:

/ N/C

Systemic Diseases:

/ N/C

Past history:

Unaided Vision:

R/L

Aided Vision:

6/9 6/9

Retraction:

N/C N/C

(Right Eye)

(Left Eye)

	Sph	Cyl	Axis	Vn	Sph	Cyl	Axis	Vn
Distance								
Near								

Colour Vision: Normal / Abnormal

Remark:

Regd. Office:-  
SUBURBAN DIAGNOSTICS INDIA PVT. LTD.  
2nd Floor, Aston, Sundervan Complex,  
Lokhandwala Road, Andheri (West),  
Mumbai-400053.

DR. NITIN SONAVANE  
M.B.B.S.AFLH, D.DIAB, D.CARD.  
CONSULTANT-CARDIOLOGIST  
REGD. NO.: 87714

**CID** : 2234420014  
**Name** : Mrs BHARTI BAHADUR  
**Age / Sex** : 46 Years/Female  
**Ref. Dr** :  
**Reg. Location** : Borivali West  
**Reg. Date** : 10-Dec-2022  
**Reported** : 12-Dec-2022 / 11:30

**MAMMOGRAPHY**

Bilateral mammograms have been obtained a low radiation dose film screen technique in the cranio-caudal and oblique projections. Film markers are in the axillary / lateral portions of the breasts.

Bilateral breasts are symmetrical with mixed fibroglandular pattern is noted.

No obvious evidence of focal spiculated suspicious mass lesion / clusters of microcalcification is seen.

No architectural distortion is seen.

No abnormal skin thickening is seen.

Skin and nipple shadows are normal.

No axillary lymph nodes seen.

**Sonomammography** of both breasts show normal parenchymal echotexture.

No obvious focal area of altered echoes seen on both sides.

No significant axillary lymphadenopathy is seen.

**Opinion:**

**No significant abnormality detected in mammography and sonomammography of both breasts, ACR BIRADS CATEGORY I.**

*Suggest: Follow up mammography after one year is suggested. Please bring all the films for comparison.*

Click here to view images <<ImageLink>>

P  
O  
R  
T

**CID** : 2234420014  
**Name** : Mrs BHARTI BAHADUR  
**Age / Sex** : 46 Years/Female  
**Ref. Dr** :  
**Reg. Location** : Borivali West  
**Reg. Date** :  
**Reported** : 10-Dec-2022  
 : 12-Dec-2022 / 11:30

Use a QR Code Scanner Application To Scan the Code

P  
O  
R  
T

**ACR BIRADS CATEGORY**  
 I Negative  
 II Benign finding  
 III Probably benign finding  
 IV Suspicious (Indeterminate)  
 V Highly suggestive of malignancy.

Investigations have their limitations. They only help in diagnosing the disease in correlation to clinical symptoms and other related tests. Please interpret accordingly.

**Disclaimer:-**

Not all breast abnormalities show up on mammography. The false negative rate of mammography is approximately 10%. The management of palpable abnormality must be based on clinical grounds. If you detect a lump or any other change in your breast before your next screening mammogram consult your doctor immediately.

-----End of Report-----

**This report is prepared and physically checked by DR SUDHANSHU SAXENA before dispatch.**



**DR.SUDHANSHU SAXENA**  
**Consultant Radiologist**  
**M.B.B.S DMRE (Radiodiagnosis)**  
**RegNo. MMC 2016061376.**

Click here to view images <<imgLink>>

**CID** : 2234420014  
**Name** : Mrs BHARTI BAHADUR  
**Age / Sex** : 46 Years/Female  
**Ref. Dr** :  
**Reg. Location** : Borivali West  
**Reg. Date** :  
**Reported** : 10-Dec-2022 / 14:27



Use a QR Code Scanner Application To Scan the Code

### USG WHOLE ABDOMEN

**LIVER:** Liver is normal in size with mild generalized increase in parenchymal echotexture. There is no intra-hepatic biliary radical dilatation.No evidence of any focal lesion.  
**GALL BLADDER:** Gall bladder is not seen post operative status.

**PORTAL VEIN:** Portal vein is 7.7 mm normal. **CBD:** CBD is 3 mm normal.

**PANCREAS:** Pancreas appears normal in echotexture. There is no evidence of any focal lesion or calcification.

**KIDNEYS:** Right kidney measures 11 x 4.9 cm. Left kidney measures 10.1 x 4.5 cm. Both kidneys are normal in shape and echotexture. Corticomedullary differentiation is maintained. There is no evidence of any hydronephrosis, hydroureter or calculus.

**SPLEEN:** Spleen is normal in size, shape and echotexture. No focal lesion is seen.

**URINARY BLADDER:** Urinary bladder is distended and normal. Wall thickness is within normal limits.

**UTERUS:** Uterus is anteverted, normal and measures 5.7 x 4.6 x 3.5 cm. **IUCD** seen in situ and normal in position. Uterine myometrium shows homogenous echotexture. Endometrium is normal in thickness and measures 2.3 mm. Cervix appears normal.

**OVARIES:** Both ovaries appear normal in size and echotexture. The right ovary measures 2.3 x 2.0 cm. The left ovary measures 2.4 x 2.3 cm.

Bilateral adnexa is clear.

No free fluid or obvious significant lymphadenopathy is seen.

Click here to view images <http://3.111.232.119/RISViewer/NeoradViewer?AccessionNo=2022121009262936>

CID

: 2234420014

: Mrs BHARTI BAHADUR

: 46 Years/Female

Name

Age / Sex

Ref. Dr

Reg. Location

: Bortivalli West

Reg. Date

: 10-Dec-2022

Reported

: 10-Dec-2022 / 14:27



Use a QR Code Scanner  
Application To Scan the Code

T  
R  
O  
P

**Opinion:**

Grade I fatty infiltration of liver.

For clinical correlation and follow up.

Investigations have their limitations. They only help in diagnosing the disease in correlation to clinical symptoms and other related tests. Please interpret accordingly.

-----End of Report-----

This report is prepared and physically checked by DR SUDHANSHU SAXENA before  
dispatch.

DR.SUDHANSHU SAXENA

Consultant Radiologist

M.B.B.S DMRE (Radiodiagnosis)

Reg.No. MMC 2016061376.

Click here to view images <http://3.111.232.119/RISViewer/NeoradViewer?AccessionNo=2022121009262936>

REGD. OFFICE: Suburban Diagnostics (India) Pvt. Ltd., Aston, 2<sup>nd</sup> Floor, Sundervan Complex, Above Mercedes Showroom, Anand Nagar, Mumbai - 400053.

CENTRAL REFERENCE LABORATORY: Shop No. 9, 101 to 105, Skyline Wealth Space Building, Near Dmart, Premier Road, Vidyavihar (W), Mumbai - 400086.

HEALTHLINE: 022-6170-0000 | E-MAIL: [customerservice@suburbandiagnosics.com](mailto:customerservice@suburbandiagnosics.com) | WEBSITE: [www.suburbandiagnosics.com](http://www.suburbandiagnosics.com)

Corporate Identity Number (CIN): U85110MH2002PTC136144

CID

: 2234420014

: Mrs BHARTI BAHADUR

: 46 Years/Female

Name Age / Sex

Ref. Dr

Reg. Location

: Borivali West

Reg. Date

: 10-Dec-2022

Reported

: 10-Dec-2022 / 14:09

### X-RAY CHEST PA VIEW

Both lung fields are clear.

Both costo-phrenic angles are clear.

The cardiac size and shape are within normal limits.

The domes of diaphragm are normal in position and outlines.

The skeleton under review appears normal.

### IMPRESSION:

NO SIGNIFICANT ABNORMALITY IS DETECTED.

-----End of Report-----

This report is prepared and physically checked by DR SUDHANSHU SAXENA before dispatch.



DR.SUDHANSHU SAXENA

Consultant Radiologist

M.B.B.S DMRE (RadioDiagnosis)

Reg.No .MMC 2016061376.

Click here to view images <http://3.111.232.119/RISViewer/NeoradViewer?AccessionNo=2022121009262951>



Use a QR Code Scanner  
Application To Scan the Code



Patient Name: BHARTI BAHADUR

Patient ID: 2234420014

Date and Time: 10th Dec 22 10:53 AM



RESTING - HEALTHIER LIVING

Age 46 years 5 months NA days

Gender Female

Heart Rate 81bpm

Patient Vitals

BP: 150/80 mmHg  
Weight: 101 kg  
Height: 170 cm  
Pulse: NA  
Spo2: NA  
Resp: NA  
Others:

Measurements

QRSD: 90ms  
QT: 362ms  
QTc: 420ms  
PR: 166ms  
P-R-T: 64° 23° -7°

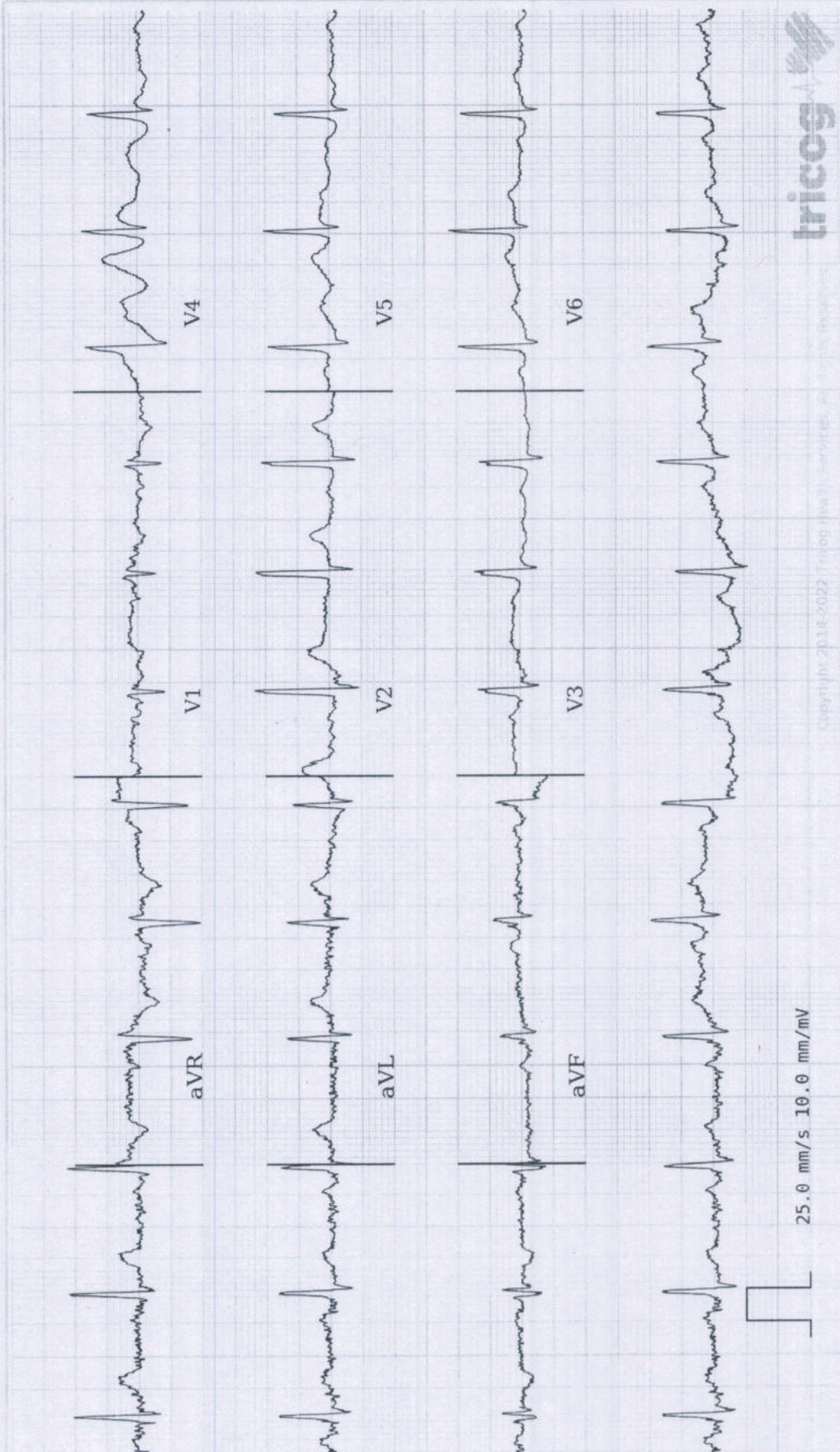

REPORTED BY

*[Signature]*

Dr Nitin Sonavane  
M.B.B.S.AFLH, D.DIAB,D.CARD  
Consultant Cardiologist  
87714

Regd. Office:-  
SUBURBAN DIAGNOSTICS INDIA PVT. LTD.  
2nd Floor, Aston, Sundervan Complex,  
Lokhandwala Road, Andheri (West),  
Mumbai-400053.

within Normal Limits: Sinus Rhythm, Normal Axis. Please correlate clinically.

Analysis in this report is based on ECG alone and should be used as an adjunct to clinical history, symptoms, and results of other invasive and non-invasive tests and must be interpreted by a qualified physician. All rights are reserved by the clinician and not derived from the ECG.

**Name: BHARTI BAHADUR**

Age: 46 Gender: F Height: 170 cms Weight: 101 Kg ID: 2234420014

Clinical History: NIL

Medications: NIL

**Test Details:**

Protocol: Bruce Predicted Max HR: 174 Target HR: 147

Exercise Time: 0:02:08 Achieved Max HR: 160 (92% of Predicted MHR)

Max BP: 160/90 Max BP x HR: 25600 Max Mets: 3.3

Test Termination Criteria: FATIGUE

**Protocol Details:**

Stage Name	Stage Time	METS	Speed kmph	Grade %	Heart Rate bpm	BP mmHg	RPP	Max ST Level mm	Max ST Slope mV/s
Supine	00:08	1	0	0	86	144/90	12384	-0.51	0.8 V3
Standing	00:25	1	0	0	116	144/90	16704	2.7 aVR	0.5 II
HyperVentilation	00:11	1	0	0	111	144/90	15984	-0.6 V3	-1 aVR
PreTest	00:11	1	1.6	0	111	144/90	15984	1.9 II	-1.1 V1
Peak Exercise	02:08	3.3	2.7	10	160	150/90	24000	5.6 V6	-4.5 V2
Recovery1	01:00	1	0	0	112	160/90	17920	-0.4 V4	-1.1 aVR
Recovery2	01:00	1	0	0	95	150/90	14250	-0.6 V4	-1.1 aVR

**Interpretation**

The Patient Exercised according to Bruce Protocol for 0:02:08 achieving a work level of 3.3 METS.  
 Resting Heart Rate, initially 86 bpm rose to a max. heart rate of 160bpm (92% of Predicted Maximum Heart Rate).  
 Resting Blood Pressure of 144/90 mmHg, rose to a maximum Blood Pressure of 160/90 mmHg  
 Good Effort tolerance Normal HR & BP Response  
 No Angina or Arrhythmias No Significant ST-T Change Noted During Exercise  
 Stress test INCONCLUSIVE FOR STRESS INDUCIBLE ISCHEMIA.

**Regd. Office:-**  
**SUBURBAN DIAGNOSTICS INDIA PVT. LTD.**  
 2nd Floor, Aston, Sundervan Complex,  
 Lokhandwala Road, Andheri (West),  
 Mumbai-400053.

Ref. Doctor: ----

**DR. NITIN SONAVANE**  
 M.B.B.S.A.F.H., D.D.I.A.B., D.C.C.R.D.  
 CONSULTANT-CARDIOLOGIST  
 REGD. NO. : 87734  
 Doctor: DR. NITIN SONAVANE

**SCHILLER**

The Art of Diagnostics

(Summary Report edited by User)  
 Spandan CS-20 Version:2.14.0

# SUBURBAN DIANOSTICS PVT. LTD. BORIVALI

**BHARTI BAHADUR**

Bruce Protocol

STLevel(mm) STSlope(mV/s)

ID: 2234420014

Date: 10-12-2022

Stage: Supine

Speed: 0 km/h

Exec Time : 0:00:00

Stage Time: 00:08

THR: 147 bpm

**HR: 86 bpm**

BP: 144/90 mmHg

STLevel(mm) STSlope(mV/s)

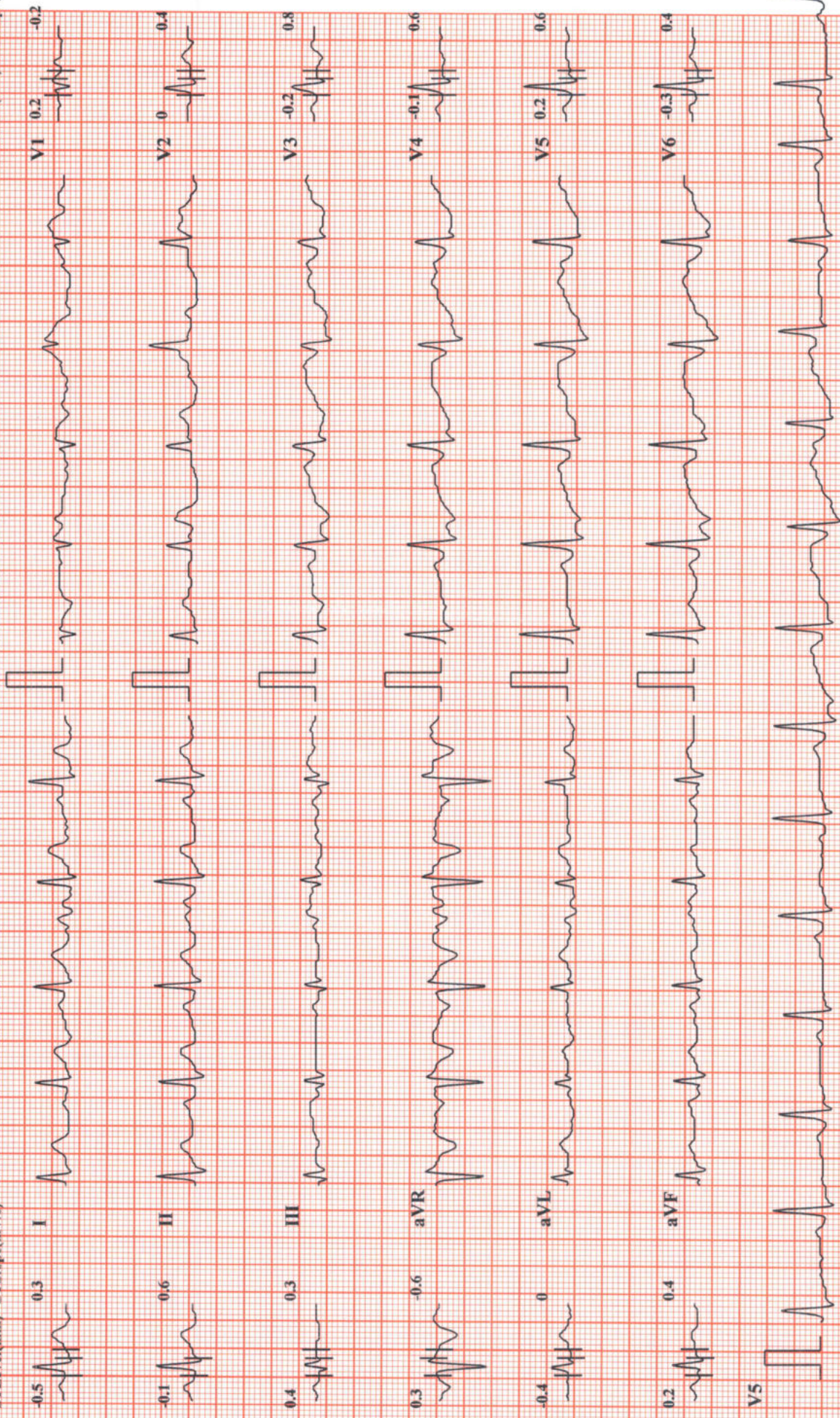

Chart Speed: 25 mm/sec

Amplitude: 10mm/mV

Filter: 35 Hz Mains Filter: ON

ISO = R - 60 ms, J = R + 60 ms, Post J = J + 60 ms

Schiller Spandan CS-20 Version:2.14



# SUBURBAN DIANOSTICS PVT. LTD. BORIVALI

**BHARTI BAHADUR**

Bruce Protocol

STLevel(mm) STISlope(mV/s)

ID: 2234420014

Stage: Standing

Date: 10-12-2022

Speed: 0

Exec Time : 0:00:00

Slope: 0 %

Stage Time: 00:25

THR: 147 bpm

**HR: 116 bpm**

BP: 144/90 mmHg

STLevel(mm) STISlope(mV/s)

-2.1 -0.1 I



-1.5 -0.5 II



0.4 -0.5 III



2.7 -0.1 aVR



-1.4 -0.4 aVL



-0.6 -0.4 aVF



V5

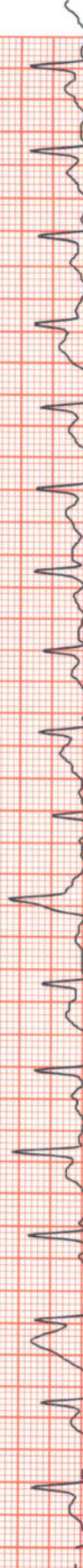
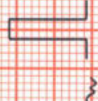
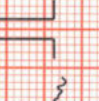

Chart Speed: 25 mm/sec

Amplitude: 10mm/mV

Filter: 35 Hz

Mains Filter: ON

ISO = R - 60 ms, J = R + 60 ms, Post J = J + 60 ms

Schiller Spandax CS-20 Version:2.14



# SUBURBAN DIANOSTICS PVT. LTD. BORIVALI

**BHARTI BAHADUR**

Bruce Protocol  
STLevel(mm) STSlope(mV/s)

ID: 2234420014  
Date: 10-12-2022

Exec Time : 0:00:00  
Slope: 0 %

Stage Time: 00:11  
THR: 147 bpm

**HR: 111 bpm**

BP: 144/90 mmHg  
STLevel(mm) STSlope(mV/s)

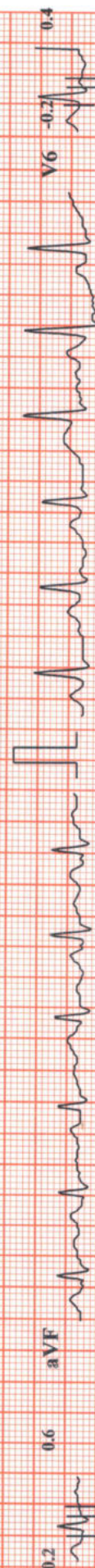
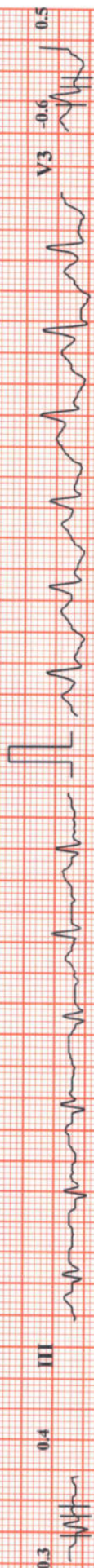
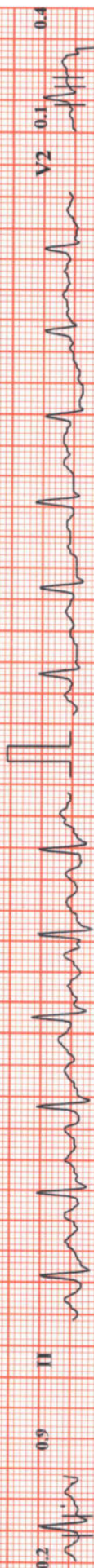

Chart Speed: 25 mm/sec

Amplitude: 10mm/mV Filter: 35 Hz Mains Filter: ON ISO = R - 60 ms, J = R + 60 ms, Post J = J + 60 ms

Schiller Spandan CS-20 Version: 2.14



# SUBURBAN DIANOSTICS PVT. LTD. BORIVALI

**BHARTI BAHADUR**

Bruce Protocol

STLevel(mm) STSlope(mV/s)

-1.9  
0.2 I

-0.5  
0.4 II

1.7  
0.1 III

2.3  
-0.5 aVR

-1.8  
0.1 aVL

0.6  
0.3 aVF

V5

ID: 2234420014

Date: 10-12-2022

Exec Time : 0:02:08

HR: 160 bpm

Stage: I Peak Exercise

Slope: 10 %

TTHR: 147 bpm

BP: 150/90 mmHg

STLevel(mm) STSlope(mV/s)

-1.6  
V1

-4.5  
V2

1.2  
V3

2.4  
V4

3.8  
V5

5.6  
V6

Chart Speed: 25 mm/sec

Amplitude: 10mm/mV

Filter: 35 Hz Mains Filter: ON

ISO = R - 60 ms, J = R + 60 ms, Post J = J + 60 ms

Schiller Spandax CS-20 Version: 2.14



# SUBURBAN DIANOSTICS PVT. LTD. BORIVALI

**BHARTI BAHADUR**

Bruce Protocol  
STLevel(mm) STSlope(mV/s)

ID: 2234420014

Date: 10-12-2022

Exec Time : 00:00

Stage Time: 00:31

**HR: 151 bpm**

BP: 160/90 mmHg

STLevel(mm) STSlope(mV/s)

Stage: Recovery1

Speed: 0 kmph

Slope: 0 %

THR: 147 bpm

0.2 0.3 I



V1 0.3 -0.4

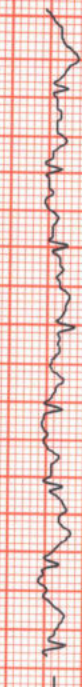

0.2 0.8 II



V2 -1.4 0.2



0.1 0.4 III



V3 -0.8 0.5



-0.5 -0.7 aVR



V4 -0.7 0.5



0 -0.1 aVL



V5 -0.4 0.5



0 0.6 aVF



V6 -1.1 0.6



V5

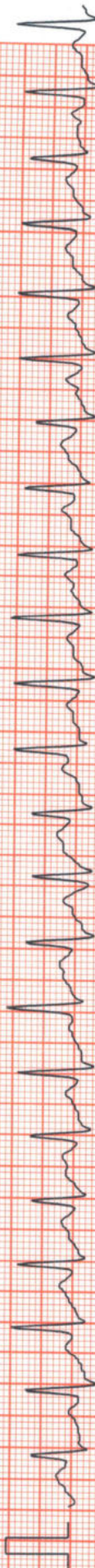

Chart Speed: 25 mm/sec

Amplitude: 10mm/mV

Filter: 35 Hz Mains Filter: ON

ISO = R - 60 ms, J = R + 60 ms, Post J = J + 60 ms



# SUBURBAN DIANOSTICS PVT. LTD. BORIVALI

**BHARTI BAHADUR**

Bruce Protocol

STLevel(mm) STISlope(mV/s)

ID: 2234420014

Date: 10-12-2022

Exec Time : 00:00

Stage Time: 01:00

**HR: 112 bpm**

BP: 160/90 mmHg

STLevel(mm) STISlope(mV/s)

0.2 0.6 I

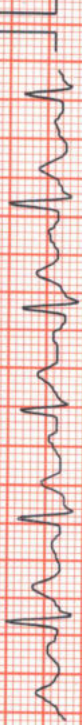

V1 0.3 -0.4



0.1 II

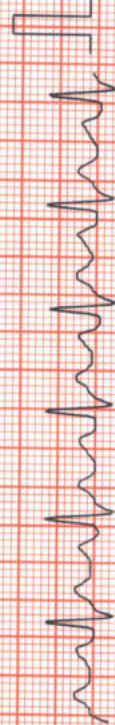

V2 0 0.4



0 0.2 III



V3 -0.2 0.8



-0.1 -1.1 aVR

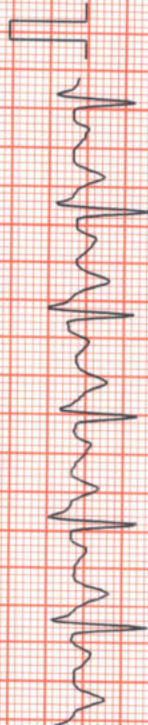

V4 -0.4 0.5



0 0.1 aVL



V5 -0.4 0.3



-0.2 0.6 aVF



V6 -0.2 0.2

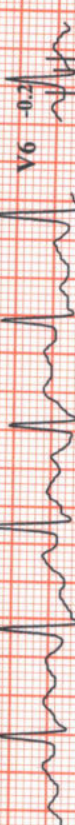

V5



Chart Speed: 25 mm/sec

Amplitude: 10mm/mV

Filter: 35 Hz Mains Filter: ON

ISO = R - 60 ms, J = R + 60 ms, Post.J = J + 60 ms

Schüller Spandau CS-20 Version.2.14





# SUBURBAN DIANOSTICS PVT. LTD. BORIVALI

**BHARTI BAHADUR**

Bruce Protocol  
STLevel(mm) STISlope(mV/s)

ID: 2234420014

Date: 10-12-2022

Exec Time : 00:00

Stage Time: 01:00

**HR: 95 bpm**

BP: 150/90 mmHg

STLevel(mm) STISlope(mV/s)

Stage: Recovery2  
Speed: 0 kmph  
Slope: 0 %

THR: 147 bpm

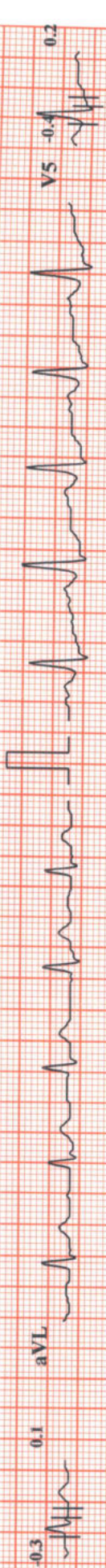
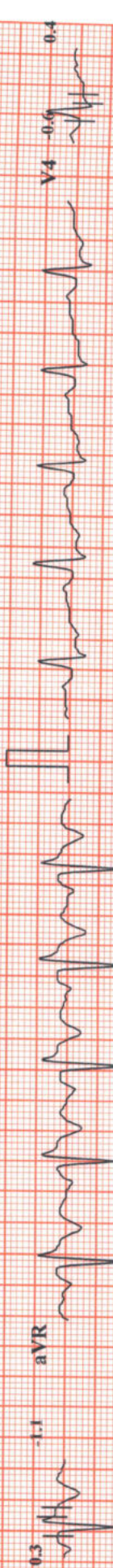
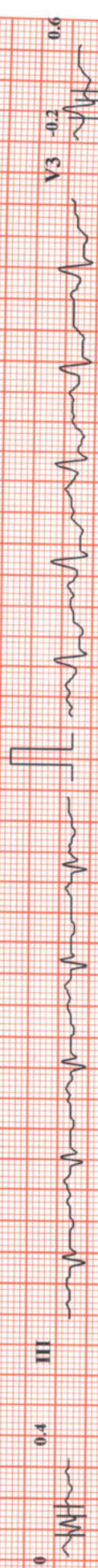
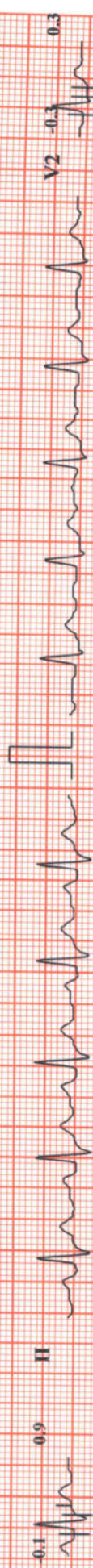
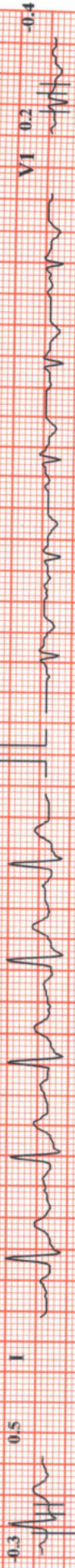

Chart Speed: 25 mm/sec

Amplitude: 10mm/mV

Filter: 35 Hz Mains Filter: ON

ISO = R - 60 ms, J = R + 60 ms, Post J = J + 60 ms

Schiller Spandart CS-20 Version: 2.14



# SUBURBAN DIANOSTICS PVT. LTD. BORIVALI

**BHARTI BAHADUR**

Bruce Protocol  
STLevel(mm) STSlope(mV/s)

ID: 2234420014

Date: 10-12-2022

Stage: Recovery3

Exec Time : 00:00

Slope: 0 %

**HR: 97 bpm**

BP: 140/90 mmHg

STLevel(mm) STSlope(mV/s)

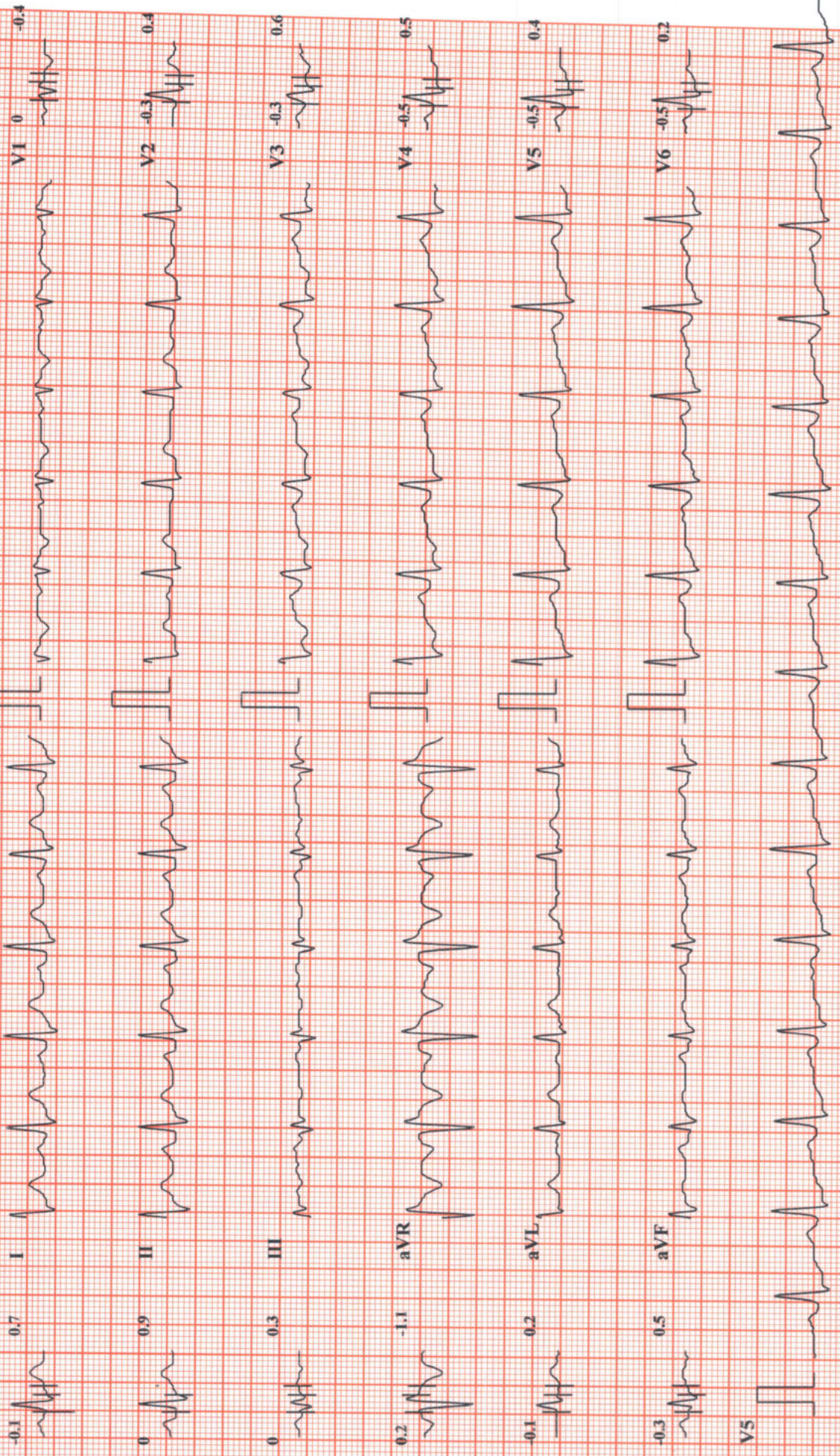

Chart Speed: 25 mm/sec

Amplitude: 10mm/mV

Filter: 35 Hz Mains Filter: ON

ISO = R - 60 ms, J = R + 60 ms, Post J = J + 60 ms

