



NABH PRE ACCREDITATION
ENTRY LEVEL HOSPITAL
PEH-2018-0537



**SURANA SETHIA HOSPITAL
AND RESEARCH CENTRE
CHARITABLE**

Chembur | Malad | Bhiwandi | Navi Mumbai

Patient Name : MRS. KODAK KALYANI S	IP / OP No : 1128763
Ordered Loc : Hospital clinic	Gender : Female Age : 31 Y 0 M 1 D
Referred By : Dr.BOM	Vch No : 1372309
Class : OPD	Received Dt : 30-Mar-2023 15:38
Current Loc :	Reported On : 30-Mar-2023 16:06
Accession No : 23005881	Sample No : 23015278

COMPLETE HEAMOGRAM (C.B.C.)

<u>TEST DESCRIPTION</u>	<u>OBSERVED VALUE</u>	<u>REFERENCE RANGE</u>	<u>UNITS</u>
Haemoglobin	13.80	11.50 - 16.00	gm/dL
R.B.C.	4.87	4.00 - 6.00	Mill/C.mm.
P.C.V.	41.50	37.00 - 47.00	%
M.C.V.	85.22	78.00 - 100.00	fL
M.C.H.	28.34	27.00 - 31.00	pg
M.C.H.C.	33.25	32.00 - 36.00	%
RDW	12.0	11.0 - 15.0	%
Total W.B.C. Count	6300	4000 - 11000	/C.mm
<u>DIFFERENTIAL COUNT</u>			
Neutrophils	56	40 - 75	%
Eosinophils	5	1 - 6	%
Basophils	0	0 - 1	%
Lymphocytes	34	20 - 45	%
Monocytes	5	1 - 10	%
WBC MORPHOLOGY	Normal		
RBC MORPHOLOGY	Normal		
PLATELET COUNT	288	150 - 450	10 ³ /ul
PLATELETS	Adequate		

** END OF REPORT **

Checked By

Provisional

Authorized By Technician

Printed By : SSSL on 30/03/2023 04:06:26PM

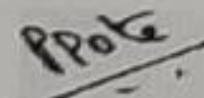
Dr. Pragati Pote
MB, DPB,
(Path & Bact)

A Social Venture of
SURANA CHARITABLE TRUST

Regd. No. E 15635 With Charity Commissioner Mumbai
Income Exemption No. DIT (E) / MC / 80G / 524 / 2009 - 10. 12-A Registration No. TR/31324.
Sumannagar, Sion Trombay Road, Chembur, Mumbai - 400071 **Tel. : 022-3378 3378**
Email: info@suranasethiahospital.in Web. : www.suranasethiahospital.com



NABH PRE ACCREDITATION
ENTRY LEVEL HOSPITAL
PEH-2018-0537



**SURANA SETHIA HOSPITAL
AND RESEARCH CENTRE
CHARITABLE**

Chembur | Malad | Bhiwandi | Navi Mumbai

Patient Name : MRS. KODAK KALYANI S	IP / OP No : 1128763
Ordered Loc : Hospital clinic	Gender : Female Age :31Y 0 M 1 D
Referred By : Dr. BOM	Vch No : 1372309
Class : OPD	Received Dt : 30-Mar-2023 15:38
Current Loc :	Reported On : 30-Mar-2023 16:06
Accession No : 23005881	Sample No : 23015276

BLOOD GROUP & RH TYPE

<u>TEST DESCRIPTION</u>	<u>OBSERVED VALUE</u>	<u>REFERENCE RANGE/UNITS</u>
<u>BLOOD GROUP & RH TYPE</u>		
ABO Group	"O"	
Rh Factor	POSITIVE	
	** END OF REPORT **	

[Signature]
Checked By
Provisional

Authorized By Technician

[Signature]
Dr. Pragati Pote
MB, DPB,
(Path & Bact)

Printed By : SSSL on 30/03/2023 04:06:36PM

A Social Venture of
SURANA CHARITABLE TRUST
 Regd. No. E 15635 With Charity Commissioner Mumbai
 Income Exemption No. DIT (E) / MC / 80G / 524 /2009 - 10. 12-A Registration No. TR/31324.
 Sumannagar, Sion Trombay Road, Chembur, Mumbai - 400071 **Tel. : 022-3378 3378**
 Email: info@suranasethiahospital.in Web. : www.suranasethiahospital.com



NABH PRE ACCREDITATION
ENTRY LEVEL HOSPITAL
PEH-2018-0537



**SURANA SETHIA HOSPITAL
AND RESEARCH CENTRE
CHARITABLE**

Chembur | Malad | Bhiwandi | Navi Mumbai

Patient Name : MRS. KODAK KALYANI S
Ordered Loc : Hospital clinic
Referred By : Dr.BOM
Class : OPD
Current Loc :
Accession No : 23005881

IP / OP No : 1128763
Gender : Female Age : 31 Y 0 M 1 D
Vch No : 1372309
Received Dt : 30-Mar-2023 15:38
Reported On : 30-Mar-2023 16:06
Sample No : 23015275

ESR

TEST DESCRIPTION

OBSERVED VALUE

REFERENCE RANGE UNITS

ESR (Erythrocyte Sedimentation Rate)

40

1 - 20 mm/hr

** END OF REPORT **

Checked By

Provisional

Authorized By Technician

Printed By : SSSL on 30/03/2023 04:06:41PM

P.Pote
Dr. Pragati Pote
MB, DPB,
(Path & Bact)

A Social Venture of

SURANA CHARITABLE TRUST

Regd. No. E 15635 With Charity Commissioner Mumbai

Income Exemption No. DIT (E) / MC / 80G / 524 / 2009 - 10. 12-A Registration No. TR/31324.

Sumannagar, Sion Trombay Road, Chembur, Mumbai - 400071 **Tel. : 022-3378 3378**

Email: info@suranasethiahospital.in Web. : www.suranasethiahospital.com



NABH PRE ACCREDITATION
ENTRY LEVEL HOSPITAL
PEH-2018-0537



**SURANA SETHIA HOSPITAL
AND RESEARCH CENTRE
CHARITABLE**

Chembur | Malad | Bhiwandi | Navi Mumbai

Patient Name : MRS. KODAK KALYANI S	IP / OP No : 1128763
Ordered Loc : Hospital clinic	Gender : Female Age : 31 Y 0 M 1 D
Referred By : Dr.BOM	Vch No : 1372309
Class : OPD	Received Dt : 30-Mar-2023 15:38
Current Loc :	Reported On : 30-Mar-2023 16:07
Accession No : 23005881	Sample No : 23015280

RENAL FUNCTION TEST

<u>TEST DESCRIPTION</u>	<u>OBSERVED VALUE</u>	<u>REFERENCE RANGE</u>	<u>UNITS</u>
BUN	10.0	8.0 - 21.0	mg/dl
Uric Acid	5.6	3.5 - 7.2	mg/dl
Sodium [Na+]	138	135 - 155	mmol/L
Potassium [K+]	4.2	3.6 - 5.5	mmol/L
Chloride [Cl-]	98	96 - 108	mmol/L
Calcium	9.3	8.4 - 10.2	mg/dl
Phosphorus	4.0	2.5 - 4.5	mg/dl
Serum Alkaline Phosphates	100.0	28.0 - 111.0	IU/L
Serum Proteins Total	7.4	6.0 - 8.2	gm%
Serum Albumin	3.8	3.0 - 5.0	gm%
Serum Globulin	3.60	1.90 - 3.50	gm%
Albumin : Globulin Ratio	1.06	0.90 - 2.00	gm%
Serum Creatinine	0.8	0.5 - 1.5	mg/dl

** END OF REPORT **

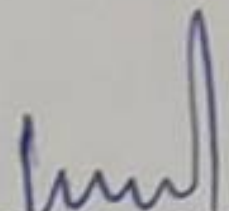
Checked By

Authorized By Technician

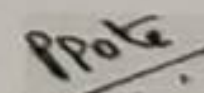
Dr. Pragati Pote
MB, DPB,
(Path & Bact)

Provisional Printed By : SSSL on 30/03/2023 04:07:38PM

A Social Venture of
SURANA CHARITABLE TRUST

Regd. No. E 15635 With Charity Commissioner Mumbai
Income Exemption No. DIT (E) / MC / 80G / 524 /2009 - 10. 12-A Registration No. TR/31324.
Sumannagar, Sion Trombay Road, Chembur, Mumbai - 400071 **Tel. : 022-3378 3378**
Email: info@suranasethiahospital.in Web. : www.suranasethiahospital.com



NABH PRE ACCREDITATION
ENTRY LEVEL HOSPITAL
PEH-2018-0537



**SURANA SETHIA HOSPITAL
AND RESEARCH CENTRE
CHARITABLE**

Chembur | Malad | Bhiwandi | Navi Mumbai

Patient Name : MRS. KODAK KALYANI S	IP / OP No : 1128763
Ordered Loc : Hospital clinic	Gender : Female Age : 31 Y 0 M 1 D
Referred By : Dr.BOM	Vch No : 1372309
Class : OPD	Received Dt : 30-Mar-2023 15:38
Current Loc :	Reported On : 30-Mar-2023 16:07
Accession No : 23005881	Sample No : 23015280

LIVER FUNCTION TEST

<u>TEST DESCRIPTION</u>	<u>OBSERVED VALUE</u>	<u>REFERENCE RANGE</u>	<u>UNITS</u>
Total Bilirubin	0.4	0.1 - 1.2	mg/dl
Conjugated (Direct) Bilirubin	0.2	0.0 - 0.3	mg/dl
Unconjugated (Indirect) Bilirubin	0.2	0.1 - 1.0	mg/dL
SGOT	27.0	15.0 - 46.0	U/L
SGPT	25.0	13.0 - 69.0	U/L
Serum Alkaline Phosphates	100.0	28.0 - 111.0	IU/L
Serum Proteins Total	7.4	6.0 - 8.2	gm%
Serum Albumin	3.8	3.0 - 5.0	gm%
Serum Globulin	3.60	1.90 - 3.50	gm%
Albumin : Globulin Ratio	1.06	0.90 - 2.00	gm%
Serum Creatinine	0.8	0.5 - 1.5	mg/dl

** END OF REPORT **

Checked By

Authorized By Technician

Dr. Pragati Pote
MB, DPB,
(Path & Bact)

Provisional Printed By : SSSL on 30/03/2023 04:07:38PM

A Social Venture of
SURANA CHARITABLE TRUST

Regd. No. E 15635 With Charity Commissioner Mumbai
Income Exemption No. DIT (E) / MC / 80G / 524 / 2009 - 10. 12-A Registration No. TR/31324.
Sumannagar, Sion Trombay Road, Chembur, Mumbai - 400071 **Tel. : 022-3378 3378**
Email: info@suranasethiahospital.in Web : www.suranasethiahospital.com



NABH PRE ACCREDITATION
ENTRY LEVEL HOSPITAL
PEH-2018-0537



**SURANA SETHIA HOSPITAL
AND RESEARCH CENTRE
CHARITABLE**

Chembur | Malad | Bhiwandi | Navi Mumbai

Patient Name : MRS. KODAK KALYANI S	IP / OP No : 1128763
Ordered Loc : Hospital clinic	Gender : Female Age : 31Y 0 M 1 D
Referred By : Dr.BOM	Vch No : 1372309
Class : OPD	Received Dt : 30-Mar-2023 15:38
Current Loc :	Reported On : 30-Mar-2023 16:07
Accession No : 23005881	Sample No : 23015280

LIPID PROFILE

<u>TEST DESCRIPTION</u>	<u>OBSERVED VALUE</u>	<u>REFERENCE RANGE\UNITS</u>
Total Cholesterol	160	150 - 250 mg%
Triglycerides	76	35 - 160 mg%
HDL Cholesterol	40	30 - 70 mg%
VLDL Cholesterol	15.20	7.00 - 35.00 mg%
LDL Cholesterol	104.80	108.00 - 145.00 mg%
LDL/HDL Ratio	2.62	1.10 - 3.90
TC/HDL CHOL Ratio	4.00	3.50 - 5.00

** END OF REPORT **

[Signature]
Checked By

Provisional

Authorized By Technician

Printed By : SSSL on 30/03/2023 04:07:38PM

[Signature]

Dr. Pragati Pote
MB, DPB,
(Path & Bact)

A Social Venture of

SURANA CHARITABLE TRUST

Regd. No. E 15635 With Charity Commissioner Mumbai

Income Exemption No. DIT (E) / MC / 80G / 524 / 2009 - 10. 12-A Registration No. TR/31324.

Sumannagar, Sion Trombay Road, Chembur, Mumbai - 400071 **Tel. : 022-3378 3378**

Email: info@suranasethiahospital.in Web. : www.suranasethiahospital.com



NABH PRE ACCREDITATION
ENTRY LEVEL HOSPITAL
PEH-2018-0537



**SURANA SETHIA HOSPITAL
AND RESEARCH CENTRE
CHARITABLE**

Chembur | Malad | Bhiwandi | Navi Mumbai

Patient Name : MRS. KODAK KALYANI S	IP / OP No : 1128763
Ordered Loc : Hospital clinic	Gender : Female Age : 31Y 0 M 1 D
Referred By : Dr.BOM	Vch No : 1372309
Class : OPD	Received Dt : 30-Mar-2023 15:38
Current Loc :	Reported On : 30-Mar-2023 16:07
Accession No : 23005881	Sample No : 23015280

BLOOD SUGAR F/PP

<u>TEST DESCRIPTION</u>	<u>OBSERVED VALUE</u>	<u>REFERENCE RANGE\UNITS</u>
Blood Sugar Fasting (FBS)	90	70 - 110 mg%
Urine Sugar (Fasting)	Absent	
Urine Ketone (Fasting)	Absent	

** END OF REPORT **

Checked By

Provisional

Authorized By Technician

Printed By : SSSL on 30/03/2023 04:07:37PM

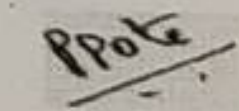
Dr. Pragati Pote
MB, DPB,
(Path & Bact)

A Social Venture of
SURANA CHARITABLE TRUST

Regd. No. E 15635 With Charity Commissioner Mumbai
Income Exemption No. DIT (E) / MC / 80G / 524 / 2009 - 10. 12-A Registration No. TR/31324.
Sumannagar, Sion Trombay Road, Chembur, Mumbai - 400071 **Tel. : 022-3378 3378**
Email: info@suranasethiahospital.in Web. : www.suranasethiahospital.com



NABH PRE ACCREDITATION
ENTRY LEVEL HOSPITAL
PEH-2018-0537



**SURANA SETHIA HOSPITAL
AND RESEARCH CENTRE
CHARITABLE**

Chembur | Malad | Bhiwandi | Navi Mumbai

Patient Name : MRS. KODAK KALYANI S	IP / OP No : 1128763
Ordered Loc : Hospital clinic	Gender : Female Age : 31Y 0 M 1 D
Referred By : Dr.BOM	Vch No : 1372309
Class : OPD	Received Dt : 30-Mar-2023 15:38
Current Loc :	Reported On : 30-Mar-2023 16:07
Accession No : 23005881	Sample No : 23015279

BLOOD SUGAR F/PP

<u>TEST DESCRIPTION</u>	<u>OBSERVED VALUE</u>	<u>REFERENCE RANGE\UNITS</u>
Blood Sugar Post Prandial (PPBS)	98	70 - 140 mg/dl
Urine Sugar (PP)	Absent	
Urine Ketone (PP)	Absent	
METHOD GLUCOSE OXIDASE PEROXIDASE (GOD /POD)		

** END OF REPORT **

Checked By

Provisional

Authorized By Technician

Printed By : SSSL on 30/03/2023 04:07:47PM

Dr. Pragati Pote
MB, DPB,
(Path & Bact)

A Social Venture of
SURANA CHARITABLE TRUST

Regd. No. E 15635 With Charity Commissioner Mumbai
Income Exemption No. DIT (E) / MC / 80G / 524 / 2009 - 10. 12-A Registration No. TR/31324.
Sumannagar, Sion Trombay Road, Chembur, Mumbai - 400071 **Tel. : 022-3378 3378**
Email: info@suranasethiahospital.in Web. : www.suranasethiahospital.com



NABH PRE ACCREDITATION
ENTRY LEVEL HOSPITAL
PEH-2018-0537



**SURANA SETHIA HOSPITAL
AND RESEARCH CENTRE
CHARITABLE**

Chembur | Malad | Bhiwandi | Navi Mumbai

Patient Name : MRS. KODAK KALYANI S	IP / OP No : 1128763
Ordered Loc : Hospital clinic	Gender : Female Age : 31 Y 0 M 1 D
Referred By : Dr.BOM	Vch No : 1372309
Class : OPD	Received Dt : 30-Mar-2023 15:38
Current Loc :	Reported On : 30-Mar-2023 16:08
Accession No : 23005881	Sample No : 23015274

URINE ANALYSIS

<u>TEST DESCRIPTION</u>	<u>OBSERVED VALUE</u>	<u>REFERENCE RANGE/UNITS</u>
<u>PHYSICAL EXAMINATION</u>		
Quantity	20 ml	
Colour	Pale yellow	
Appearance	Clear	
Deposit	Absent	
Reaction [PH]	Acidic	
Specific Gravity	1.010	
<u>CHEMICAL EXAMINATION</u>		
Urine Albumin	Absent	
Sugar	Absent	
Ketone Bodies	Absent	
Occult Blood	Absent	
Bile Pigment	Absent	
Bile Salt	Absent	
<u>MICROSCOPIC EXAMINATION</u>		
Red Blood Cells	Absent	00-02
Pus Cells	2 - 3	00-02 / hpf
Epithelial Cells	3 - 4	00-02 / hpf
Casts	Absent	
Crystals	Absent	
Spermatozoa	Absent	
Trichomonas Vaginalis	Absent	
Yeast Cells	Absent	
Amorphous Deposits	Absent	
Bacteria	Absent	

** END OF REPORT **

[Signature]
Checked By
Provisional

Authorized By Technician

Printed By : SSSL on 30/03/2023 04:08:15PM

[Signature]
Dr. Pragati Pote
MB, DPB,
(Path & Bact)

A Social Venture of
SURANA CHARITABLE TRUST

Regd. No. E 15635 With Charity Commissioner Mumbai
Income Exemption No. DIT (E) / MC / 80G / 524 / 2009 - 10, 12-A Registration No. TR/31324.
Sumannagar, Sion Trombay Road, Chembur, Mumbai - 400071 **Tel. : 022-3378 3378**
Email: info@suranasethiahospital.in Web. : www.suranasethiahospital.com



NABH PRE ACCREDITATION
ENTRY LEVEL HOSPITAL
PEH-2018-0537



**SURANA SETHIA HOSPITAL
AND RESEARCH CENTRE
CHARITABLE**

Chembur | Malad | Bhiwandi | Navi Mumbai

NAME	: MRS. KADAG KALYANI	SEX	: FEMALE
AGE	: 31 YRS	ID NO.	: 1128763
REF BY	: BOB	DATE	: 30/03/2023

EXAMINATION: 2D ECHOCARDIOGRAPHY

Conclusion:

1. All chambers normal sized.
2. Good LV function with LVEF = 60 %
3. All valves structurally & functionally normal.
4. No regional wall motion abnormality.
5. IAS / IVS intact.
6. No clot / vegetation / effusion.

Doppler Study:

- Type I diastolic dysfunction
- No TR. No PH.
- No other valvular regurgitation.
- No signs of high LVEDP.

Impression:

- Mild mitral valve prolapses.
- No MR.

Dr. Dinesh Rajpal
MD, Physician
Reg. No.82808.

A Social Venture of

SURANA CHARITABLE TRUST

Regd. No. E 15635 With Charity Commissioner Mumbai

Income Exemption No. DIT (E) / MC / 80G / 524 / 2009 - 10, 12-A Registration No. TR/31324.

Sumannagar, Sion Trombay Road, Chembur, Mumbai - 400071 **Tel. : 022-3378 3378**

Email: info@suranasethiahospital.in Web. : www.suranasethiahospital.com



NABH PRE ACCREDITATION
ENTRY LEVEL HOSPITAL
PEH-2018-0537



**SURANA SETHIA HOSPITAL
AND RESEARCH CENTRE
CHARITABLE**

Chembur | Malad | Bhiwandi | Navi Mumbai

Doppler Study:

- Diastolic dysfunction: Normal
- RVOT = Normal mm of Hg.
- LVOT = Normal mm of Hg.
- AR: NO MR: NO PR: NO TR: NO
- Peak / Mean across MV= Normal mm of Hg.
- Peak / mean across AV = 7 mm of Hg.
- MV PHT = Normal
- MVA by PHT = Normal square cm.
- AR PHT = Normal millisecond
- CWD across TV = Normal mm of Hg.
- PASP by TR jet = Normal 281 mm of Hg.

Measurements:

	Measurement	Unit
Aorta		
LA	38	mm
AO	29	mm
ACS	11	mm
Mitral Valve		
Study		
Excursion D-E		mm
EF slop		mm/s
EPSS	4	mm

	Measurement	Unit
LV study		
IVsd	08	mm
LVIDd	43	mm
LVPWD	0.9	mm
IVSs	0.9	mm
LVIDs	24	mm
LVPWa	0.5	mm
EF %		%
% PS		%

A Social Venture of

SURANA CHARITABLE TRUST

Regd. No. E 15635 With Charity Commissioner Mumbai
Income Exemption No. DIT (E) / MC / 80G / 524 / 2009 - 10, 12-A Registration No. TR/31324.
Sumannagar, Sion Trombay Road, Chembur, Mumbai - 400071 **Tel. : 022-3378 3378**
Email: info@suranasethiahospital.in Web : www.suranasethiahospital.com

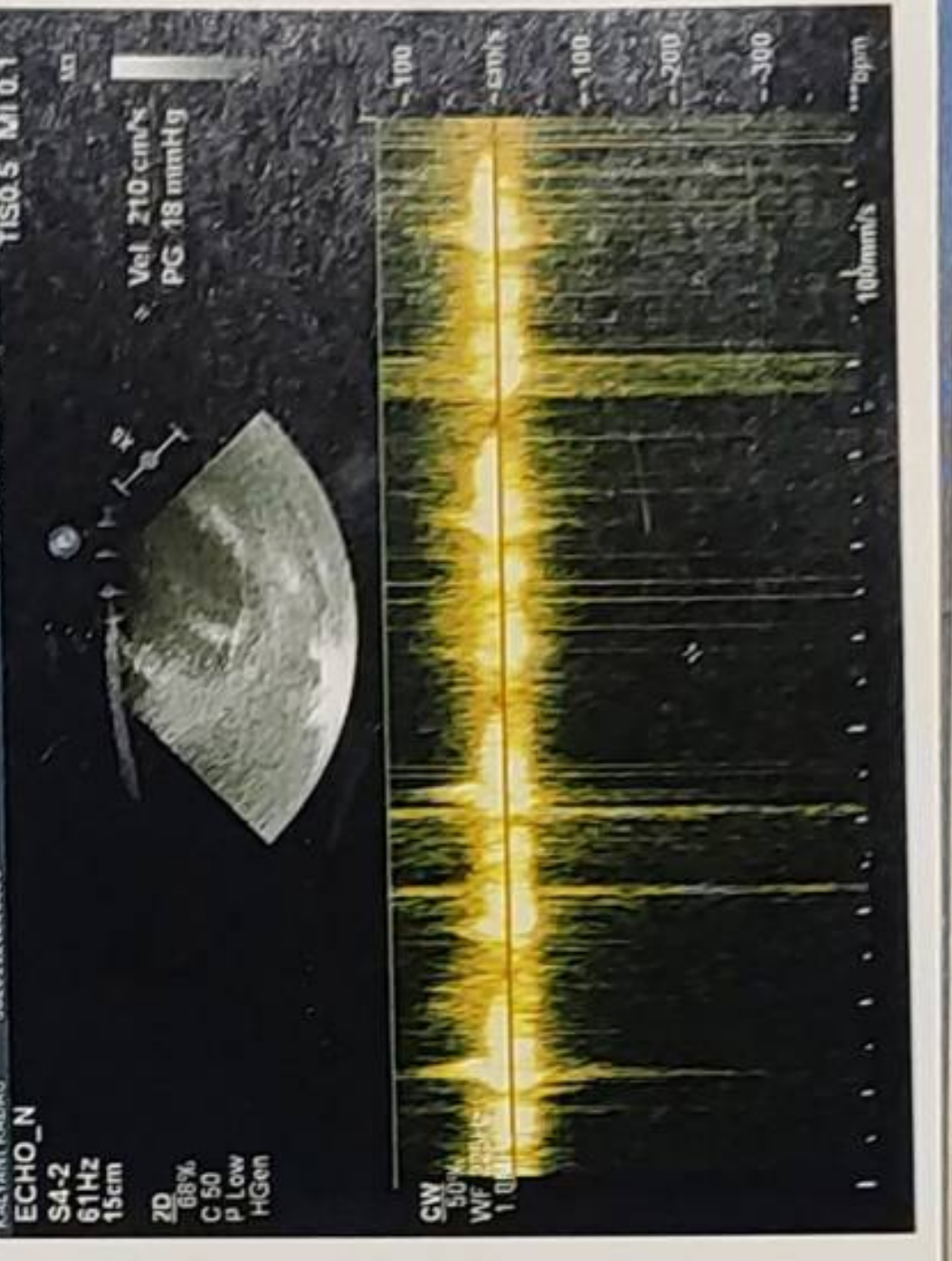
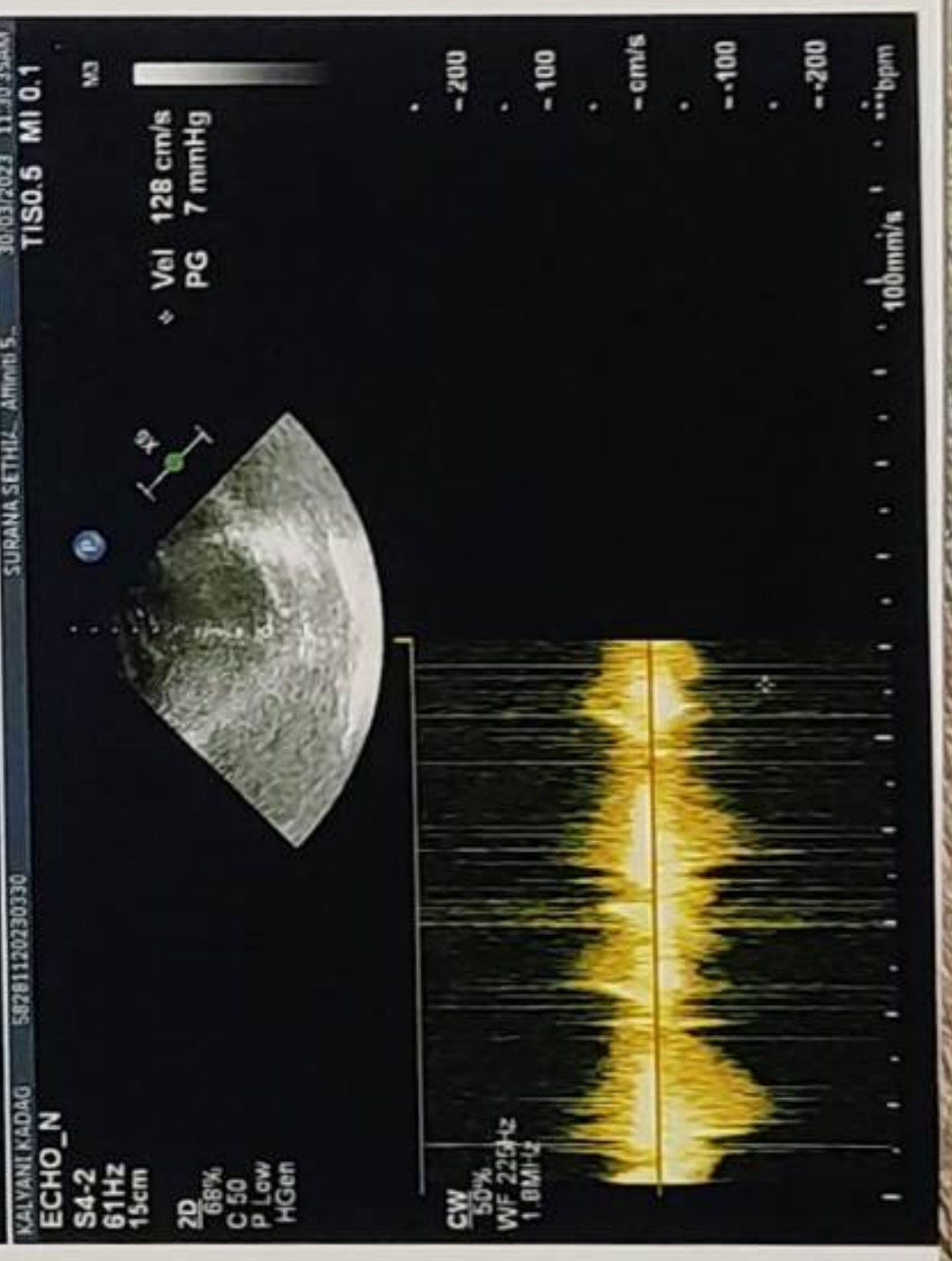
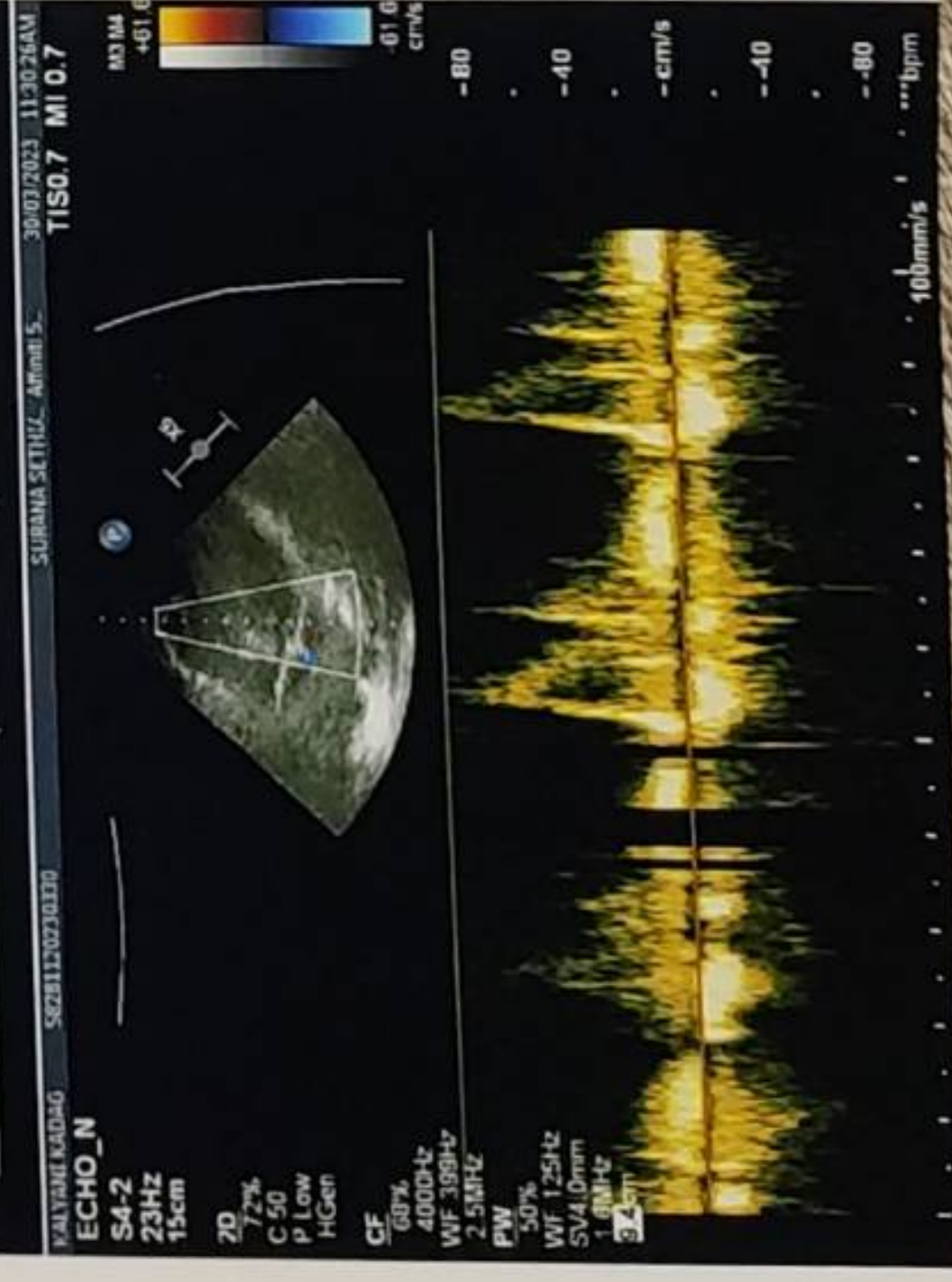
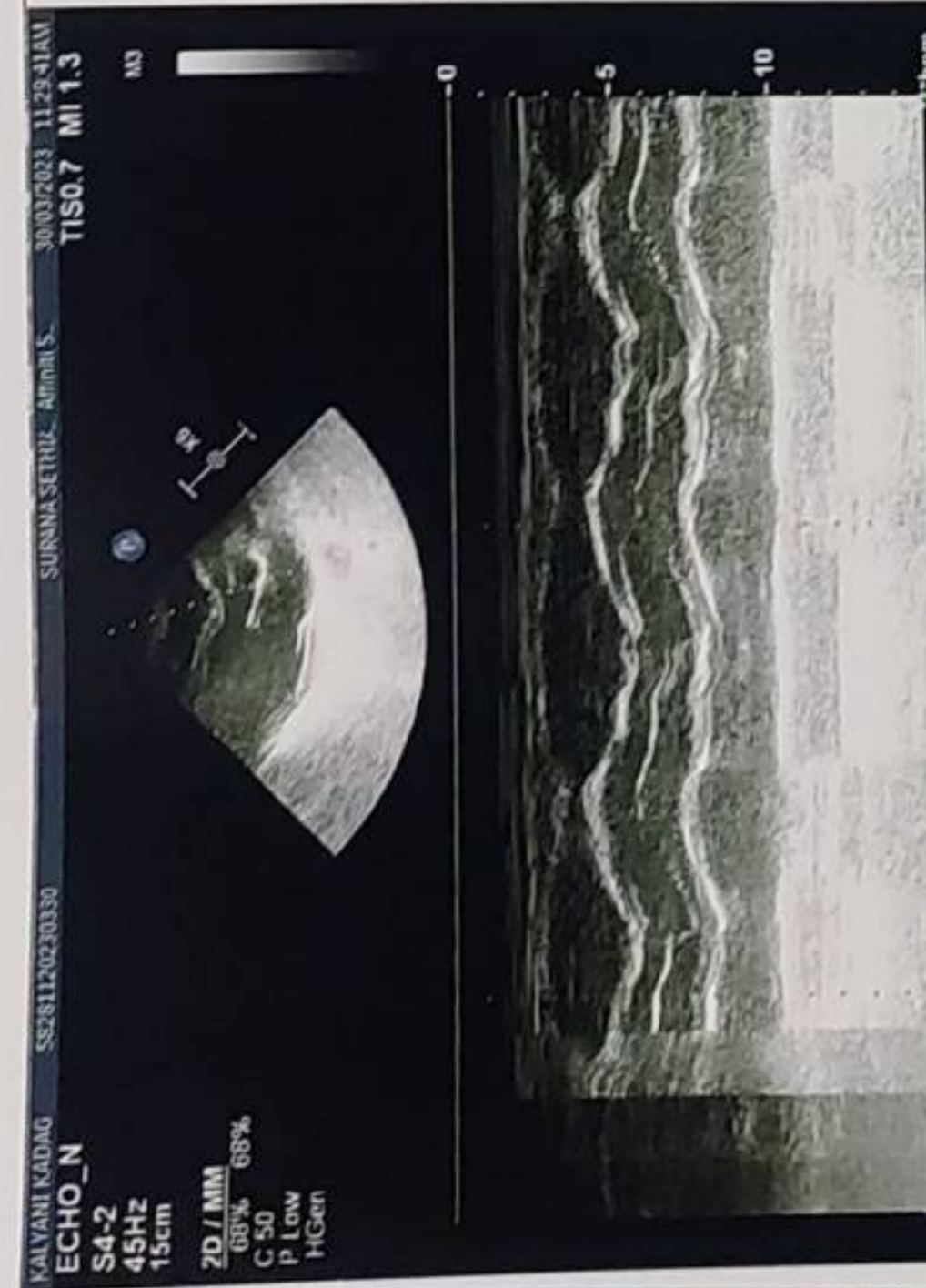



NABH PRE ACCREDITATION
ENTRY LEVEL HOSPITAL
PEH-2018-0537



**SURANA SETHIA HOSPITAL
AND RESEARCH CENTRE
CHARITABLE**

Chembur | Malad | Bhiwandi | Navi Mumbai

NAME	: MRS. KALYANI KODAG	SEX	: FEMALE
AGE	: 31 YRS	ID NO.	: 1128763
REF BY	: MEDIWHEEL	DATE	: 30/03/2023

ULTRASONOGRAPHY OF ABDOMEN AND PELVIS

LIVER

Liver is normal in size, shape and contour. It shows homogeneous echotexture. No abnormal parenchymal mass lesion is seen. Intra hepatic biliary radicles and portal radicles are normal.

PORTAL VEIN AND C.B.D

Portal vein and C.B.D are normal in course and caliber.

GALL BLADDER

Gall bladder is physiologically distended. Wall thickness is normal. No evidence of calculus or sludge or pericholecystic collection is seen.

SPLEEN

Spleen shows normal size, shape, contour and echogenicity. No abnormal parenchymal mass / lesion. Splenic vein is normal.

PANCREAS

Pancreas is normal in size, shape and position. It shows normal echogenicity. No focal mass lesion or calcification is seen. Pancreatic duct is not dilated.

KIDNEYS

Both kidneys are normal in size, shape, position and contour. Parenchymal echogenicity is normal. Cortico-medullary difference is well maintained. No abnormal mass lesion is seen. No evidence of calculus and hydronephrosis in both kidneys.

Right kidney measures 11.8 x 4.0 cm.

Left kidney measures 11.5 x 4.7 cm.

Contd 2/..

A Social Venture of

SURANA CHARITABLE TRUST

Regd. No. E 15635 With Charity Commissioner Mumbai

Income Exemption No. DIT (E) / MC / 80G / 524 / 2009 - 10. 12-A Registration No. TR/31324.

Sumannagar, Sion Trombay Road, Chembur, Mumbai - 400071 **Tel. : 022-3378 3378**

Email: info@suranasethiahospital.in Web. : www.suranasethiahospital.com



:2:

NAME	: MRS. KALYANI KODAG	SEX	: FEMALE
AGE	: 31 YRS	ID NO.	: 1128763
REF BY	: MEDIWHEEL	DATE	: 30/03/2023

AORTA AND RETROPERITONEUM

Visualized aorta and retroperitoneal vessels are normal in course and caliber. No evidence of significant lymphadenopathy or free fluid.

URINARY BLADDER

Urinary bladder is well distended. It shows smooth wall and mucosal thickening is normal. No obvious mass lesion or calculus is seen.

UTERUS

Uterus is anteverted, normal in size. Myometrial echopattern is normal. No obvious focal mass lesion is seen. Endometrium is central, 8 mm in thickness.

OVARIES

Bilateral ovaries are normal in size and echopattern. Few small follicles are seen.

Bilateral adnexae are clear.

No free fluid is seen in Pouch of Douglas.

IMPRESSION:

- No significant abnormality is detected in abdomen and pelvis.

DR. KETAN KALASKAR
M.D.
Consultant Radiologist
KKRG

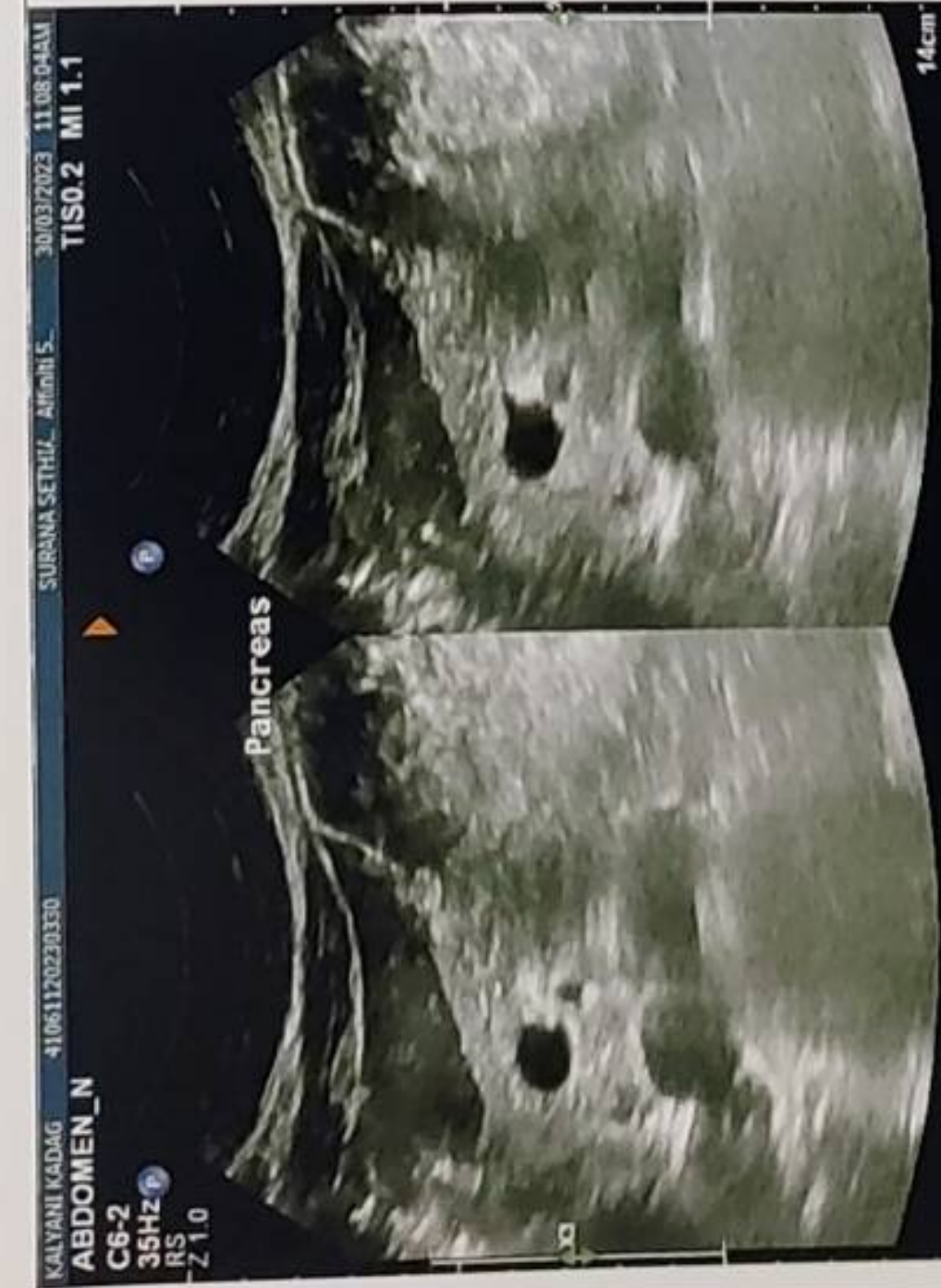



NABH PRE ACCREDITATION
ENTRY LEVEL HOSPITAL
PEH-2018-0537



**SURANA SETHIA HOSPITAL
AND RESEARCH CENTRE
CHARITABLE**

Chembur | Malad | Bhiwandi | Navi Mumbai

NAME : KADAG KALYANI (31Y/F)
REF. BY : SELF
TEST ASKED : HbA1c

SAMPLE COLLECTED AT :
(4000711424),SURANA SETHIA HOSPITAL,SION -
TROMBAY ROAD, SUMAN NAGAR, CHEMBUR,
MUMBAI, MAHARASHTRA 400071,400071

TEST NAME	TECHNOLOGY	VALUE	UNITS
HbA1c - (HPLC)	H.P.L.C	5.4	%

Reference Range :

Reference Range: As per ADA Guidelines

Below 5.7% : Normal
5.7% - 6.4% : Prediabetic
>=6.5% : Diabetic

Guidance For Known Diabetics

Below 6.5% : Good Control
6.5% - 7% : Fair Control
7.0% - 8% : Unsatisfactory Control
>8% : Poor Control

Method : Fully Automated H.P.L.C method

AVERAGE BLOOD GLUCOSE (ABG)	CALCULATED	108	mg/dl
-----------------------------	------------	-----	-------

Reference Range :

90 - 120 mg/dl : Good Control
121 - 150 mg/dl : Fair Control
151 - 180 mg/dl : Unsatisfactory Control
> 180 mg/dl : Poor Control

Method : Derived from HBA1c values

Please correlate with clinical conditions.

--- End of report ---

Sample Collected on (SCT) : 30 Mar 2023 12:25
Sample Received on (SRT) : 30 Mar 2023 14:35
Report Released on (RRT) : 30 Mar 2023 15:39

A Social Venture of
SURANA CHARITABLE TRUST

Regd. No. E 15635 With Charity Commissioner Mumbai
Income Exemption No. DIT (E) / MC / 80G / 524 / 2009 - 10. 12-A Registration No. TR/31324.
Sumannagar, Sion Trombay Road, Chembur, Mumbai - 400071
Email: info@suranasethiahospital.in Web: www.suranasethiahospital.com

Dr Meha S MD.DNB (Path)

Dr Sumanta Basak. DPB

Laboratory Test Report

Patient	: Mrs. KODAG KALYANI	Test Request ID	: 35742303300008
Gender	: 31 Yrs/Female	Specimen Drawn ON	: 30-Mar-2023 12:51PM
Collected AT	: SURANASETHIA HOSPITAL AND RESE	Specimen Received ON	: 30-Mar-2023 02:41PM
Referred BY	: Dr. SELF	Report DATE	: 30-Mar-2023 03:41PM
Sample Type	: Serum - A4001160		
Ref Customer	:		

Test Description	Observed Value	Biological Reference Range	Method
THYROID PROFILE			
Triiodothyronine Total (T3)	1.08	0.70-2.04 ng/mL	Electrochemiluminescence immunoassay (ECLIA)
Thyroxine Total (T4)	7.4	4.6-10.5 ug/dL	Electrochemiluminescence immunoassay (ECLIA)
TSH (4th Generation)	1.822	0.40-4.20 uIU/mL	Electrochemiluminescence immunoassay (ECLIA)

PREGNANCY	REFERENCE RANGE for TSH IN uIU/mL (As per American Thyroid Association.)
1st Trimester	0.10-2.50 uIU/mL
2nd Trimester	0.20-3.00 uIU/mL
3rd Trimester	0.30-3.00 uIU/mL

INTERPRETATION-

1. Primary hyperthyroidism is accompanied by elevated serum T3 & T4 values along with depressed TSH level.
2. Primary hypothyroidism is accompanied by depressed serum T3 and T4 values & elevated serum TSH levels.
3. Normal T4 levels accompanied by high T3 levels and low TSH are seen in patients with T3 thyrotoxicosis.
4. Normal or low T3 & high T4 levels indicate T4 thyrotoxicosis (problem is conversion of T4 to T3)
5. Normal T3 & T4 along with low TSH indicate mild / subclinical HYPERTHYROIDISM .
6. Normal T3 & low T4 along with high TSH is seen in HYPOTHYROIDISM .
7. Normal T3 & T4 levels with high TSH indicate Mild / Subclinical HYPOTHYROIDISM .
8. Slightly elevated T3 levels may be found in pregnancy and in estrogen therapy while depressed levels may be encountered in severe illness , malnutrition , renal failure and during therapy with drugs like propranolol.
9. Although elevated TSH levels are nearly always indicative of primary hypothyroidism . rarely they can result from TSH secreting pituitary tumours (secondary hyperthyroidism)

* TSH IS DONE BY ULTRASENSITIVE 4th GENERATION CHEMIFLEX ASSAY*

COMMENTS:

Assay results should be interpreted in context to the clinical condition and associated results of other investigations. Previous treatment with corticosteroid therapy may result in lower TSH levels while thyroid hormone levels are normal. Results are invalidated if the client has undergone a radionuclide scan within 7-14 days before the test. Abnormal thyroid test findings often found in critically ill clients should be repeated after the critical nature of the condition is resolved. The production, circulation, and disintegration of thyroid hormones are altered throughout the stages of pregnancy.

Inter-

TSH is an important marker for the diagnosis of thyroid dysfunction. Recent studies have shown that the TSH distribution progressively shifts to a higher concentration with age, and it is debatable whether this is due to a real change with age or an increasing proportion of unrecognized thyroid disease in the elderly. TSH levels are subject to circadian variation, reaching peak levels between 2-4AM and minimum between 6-10 PM. The variation is the order of 50% hence time of the day has influence on the measures serum TSH concentration. Dose and time of drug intake also influence the test result. Reference ranges are from Teitz fundamental of clinical chemistry 7th ed.

Nabl Scope.

*** End Of Report ***



DR. GEETANJALI GUPTA
M.B.B.S , M.D. (PATH)
DIR.-LAB
REGD. NO. 52507

DR. ANIL GUPTA
M.B.B.S , M.D. (PATH)
SR. CONSULTANT PATHOLOGIST
REGD. NO. 5015

DR. SUSHAMA TROKADE
M.B.B.S , M.D. (MICRO)
CONSULTANT MICROBIOLOGIST
REGD. NO. 2117

DR. PREETI JAIN
M.B.B.S , M.D. (PATH)
CONSULTANT PATHOLOGIST
REGD. NO. 2384

DR. PAWAN KUMAR
Phd. BIOCHEMISTRY
CONSULTANT BIOCHEMIST

This report has been validated by:

Preeti



QR CODE

Satellite Labs :

CRL DIAGNOSTICS PVT. LTD.

Mumbai : 701, Balaji Business Park, Moral Naka, Andheri East, Mumbai-400059

Head Office : Plot No. 10, Avtar Enclave, Opposite Metro Pillar No. 227, Paschim Vihar, Rohtak Road, New Delhi-110063

E-mail : info@crlagnostics.com, Web : www.crlagnostics.com, Phone : + 011-42-78-78-78

19/3 Kalyani Kodag

97 bpm

Am: 82/15

Bp - 110/70 mmHg

P - 96/min

QRS	78 ms
QT / QTcBaz	354 / 449 ms
PR	114 ms
P	86 ms
RR / PP	616 / 618 ms
P / QRS / T	10 / 53 / 23 degrees

Normal sinus rhythm
Normal ECG

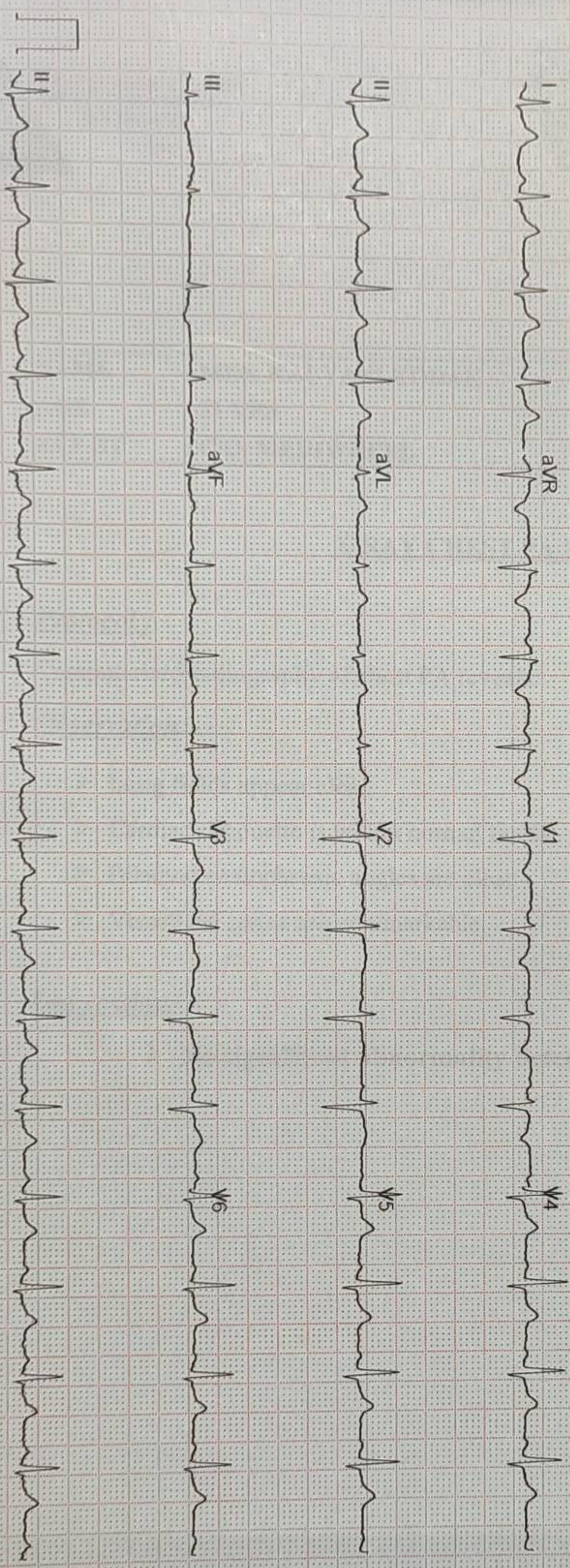



NABH PRE ACCREDITATION
ENTRY LEVEL HOSPITAL
PEH-2018-0537



**SURANA SETHIA HOSPITAL
AND RESEARCH CENTRE
CHARITABLE**

Chembur | Malad | Bhiwandi | Navi Mumbai

NAME	: MRS. KALYANI KODAK	SEX	: FEMALE
AGE	: 31 YRS	ID NO.	: 1128763
REF BY	: C/O. MEDIWHEEL	DATE	: 30/03/2023

X-RAY CHEST PA VIEW

Protocol :

Computerised radiography of chest PA reveals:

Observation:

- Lung fields appear clear.
- Cardiac silhouette is within normal limits.
- Bilateral costophrenic angles are clear.
- Visualised bones are unremarkable.

Impression:

- No significant abnormality detected.

DR. KETAN KALASKAR
M.D.
Consultant Radiologist
KKRG

A Social Venture of

SURANA CHARITABLE TRUST

Regd. No. E 15635 With Charity Commissioner Mumbai

Income Exemption No. DIT (E) / MC / 80G / 524 / 2009 - 10. 12-A Registration No. TR/31324.

Sumannagar, Sion Trombay Road, Chembur, Mumbai - 400071 **Tel. : 022-3378 3378**

Email: info@suranasethiahospital.in Web. : www.suranasethiahospital.com

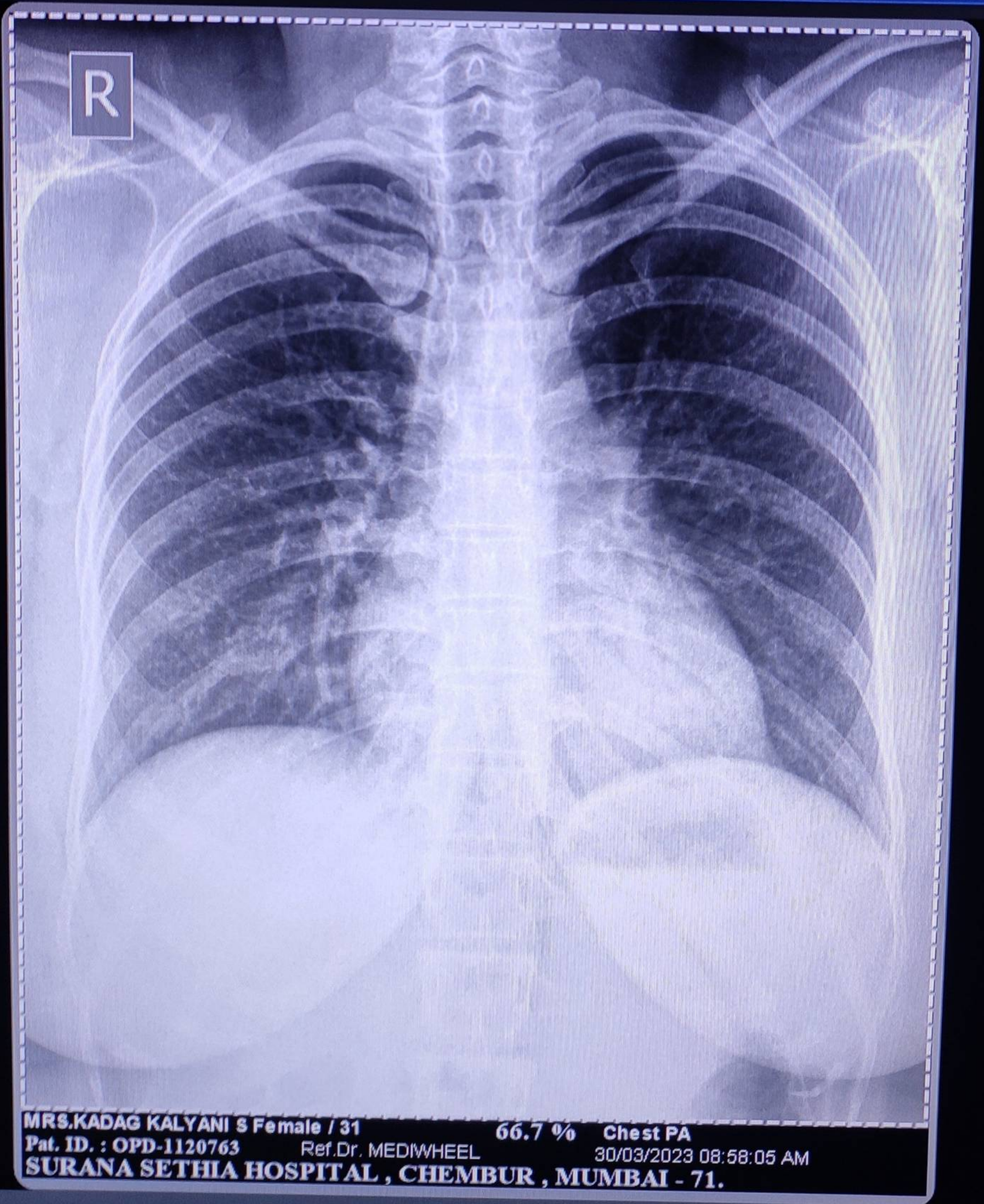

R

MRS.KADAG KALYANI S Female / 31 66.7 % Chest PA
Pat. ID. : OPD-1120763 Ref.Dr. MEDIWHEEL 30/03/2023 08:58:05 AM
SURANA SETHIA HOSPITAL , CHEMBUR , MUMBAI - 71.