



NABH PRE ACCREDITATION
ENTRY LEVEL HOSPITAL
PEH-2018-0537



**SURANA SETHIA HOSPITAL
AND RESEARCH CENTRE
CHARITABLE**

Chembur | Malad | Bhiwandi | Navi Mumbai

Patient Name : MRS. SHAIWALE SHRADDHA KETAN
Ordered Loc : Hospital clinic
Referred By : Dr.Mediwheel
Class : OPD
Current Loc :
Accession No : 23003167

IP / OP No : 1127224
Gender : Female Age : 32 Y 5 M 1 D
Vch No : 1368369
Received Dt : 18-Feb-2023 13:42
Reported On : 18-Feb-2023 20:32
Sample No : 23008058

COMPLETE HEAMOGRAM (C.B.C.)

<u>TEST DESCRIPTION</u>	<u>OBSERVED VALUE</u>	<u>REFERENCE RANGE</u>	<u>UNITS</u>
Haemoglobin	12.40	11.50 - 16.00	gm/dL
R.B.C.	4.50	4.00 - 6.00	Mill/C.mm.
P.C.V.	36.80	37.00 - 47.00	%
M.C.V.	81.78	78.00 - 100.00	fL
M.C.H.	27.56	27.00 - 31.00	pg
M.C.H.C.	33.70	32.00 - 36.00	%
RDW	11.8	11.0 - 15.0	%
Total W.B.C. Count	8100	4000 - 11000	/C.mm
DIFFERENTIAL COUNT			
Neutrophils	69	40 - 75	%
Eosinophils	1	1 - 6	%
Basophils	0	0 - 1	%
Lymphocytes	28	20 - 45	%
Monocytes	2	1 - 10	%
WBC MORPHOLOGY	Normal		
RBC MORPHOLOGY	Normal		
PLATELET COUNT	335	150 - 450	10 ³ /ul
PLATELETS	Adequate		

** END OF REPORT **

Checked By
Provisional

Authorized By Technician

Printed By : SSSL on 18/02/2023 08:32:17PM

P.Pote
Dr. Pragati Pote
MB, DPB,
(Path & Bact)

A Social Venture of
SURANA CHARITABLE TRUST

Regd. No. E 15635 With Charity Commissioner Mumbai
Income Exemption No. DIT (E) / MC / 80G / 524 / 2009 - 10. 12-A Registration No. TR/31324.
Sumannagar, Sion Trombay Road, Chembur, Mumbai - 400071 **Tel. : 022-3378 3378**
Email: info@suranasethiahospital.in Web. : www.suranasethiahospital.com



NABH PRE ACCREDITATION
ENTRY LEVEL HOSPITAL
PEH-2018-0537



**SURANA SETHIA HOSPITAL
AND RESEARCH CENTRE
CHARITABLE**

Chembur | Malad | Bhiwandi | Navi Mumbai

Patient Name : MRS. SHAIWALE SHRADDHA KETAN
Ordered Loc : Hospital clinic
Referred By : Dr.Mediwheel
Class : OPD
Current Loc :
Accession No : 23003167

IP / OP No : 1127224
Gender : Female Age : 32 Y 5 M 1 D
Vch No : 1368369
Received Dt : 18-Feb-2023 13:42
Reported On : 18-Feb-2023 20:32
Sample No : 23008056

ESR

TEST DESCRIPTION

OBSERVED VALUE

REFERENCE RANGE UNITS

ESR (Erythrocyte Sedimentation Rate)

90

1 - 20 mm/hr

** END OF REPORT **

Checked By

Provisional

Authorized By Technician

Printed By : SSSL on 18/02/2023 08:32:22PM

P.Pote
Dr. Pragati Pote
MB, DPB,
(Path & Bact)

A Social Venture of
SURANA CHARITABLE TRUST

Regd. No. E 15635 With Charity Commissioner Mumbai
Income Exemption No. DIT (E) / MC / 80G / 524 / 2009 - 10. 12-A Registration No. TR/31324.
Sumannagar, Sion Trombay Road, Chembur, Mumbai - 400071 **Tel. : 022-3378 3378**
Email: info@suranasethiahospital.in Web. : www.suranasethiahospital.com



NABH PRE ACCREDITATION
ENTRY LEVEL HOSPITAL
PEH-2018-0537



**SURANA SETHIA HOSPITAL
AND RESEARCH CENTRE
CHARITABLE**

Chembur | Malad | Bhiwandi | Navi Mumbai

Patient Name : MRS. SHAIWALE SHRADDHA KETAN
Ordered Loc : Hospital clinic
Referred By : Dr.Mediwheel
Class : OPD
Current Loc :
Accession No : 23003167

IP / OP No : 1127224
Gender : Female Age : 32 Y 5 M 1 D
Vch No : 1368369
Received Dt : 18-Feb-2023 13:42
Reported On : 18-Feb-2023 20:33
Sample No : 23008060

RENAL FUNCTION TEST

TEST DESCRIPTION	OBSERVED VALUE	REFERENCE RANGE	UNITS
BUN	10.4	8.0 - 21.0	mg/dl
Uric Acid	6.1	3.5 - 7.2	mg/dl
Sodium [Na+]	141	135 - 155	mmol/L
Potassium [K+]	4.8	3.6 - 5.5	mmol/L
Chloride [Cl-]	100	96 - 108	mmol/L
Calcium	10.2	8.4 - 10.2	mg/dl
Phosphorus	2.6	2.5 - 4.5	mg/dl
Serum Alkaline Phosphates	92.0	28.0 - 111.0	IU/L
Serum Proteins Total	7.1	6.0 - 8.2	gm%
Serum Albumin	4.0	3.0 - 5.0	gm%
Serum Globulin	3.10	1.90 - 3.50	gm%
Albumin : Globulin Ratio	1.29	0.90 - 2.00	gm%
Serum Creatinine	0.8	0.5 - 1.5	mg/dl

** END OF REPORT **

Checked By
Provisional

Authorized By Technician

Printed By : SSSL on 18/02/2023 08:33:15PM

Dr. Pragati Pote
MB, DPB,
(Path & Bact)

A Social Venture of

SURANA CHARITABLE TRUST

Regd. No. E 15635 With Charity Commissioner Mumbai

Income Exemption No. DIT (E) / MC / 80G / 524 / 2009 - 10. 12-A Registration No. TR/31324.

Sumannagar, Sion Trombay Road, Chembur, Mumbai - 400071 **Tel. : 022-3378 3378**

Email: info@suranasethiahospital.in Web : www.suranasethiahospital.com



NABH PRE ACCREDITATION
ENTRY LEVEL HOSPITAL
PEH-2018-0537



**SURANA SETHIA HOSPITAL
AND RESEARCH CENTRE
CHARITABLE**

Chembur | Malad | Bhiwandi | Navi Mumbai

Patient Name : MRS. SHAIWALE SHRADDHA KETAN	IP / OP No : 1127224
Ordered Loc : Hospital clinic	Gender : Female Age : 32 Y 5 M 1 D
Referred By : Dr.Medlwheel	Vch No : 1368369
Class : OPD	Received Dt : 18-Feb-2023 13:42
Current Loc :	Reported On : 18-Feb-2023 20:33
Accession No : 23003167	Sample No : 23008060

LIVER FUNCTION TEST

TEST DESCRIPTION	OBSERVED VALUE	REFERENCE RANGE	UNITS
Total Billirubin	0.5	0.1 - 1.2	mg/dl
Conjugated (Direct) Billirubin	0.2	0.0 - 0.3	mg/dl
Unconjugated (Indirect) Billirubin	0.3	0.1 - 1.0	mg/dL
SGOT	22.0	15.0 - 46.0	U/L
SGPT	16.0	13.0 - 69.0	U/L
Serum Alkaline Phosphates	92.0	28.0 - 111.0	IU/L
Serum Proteins Total	7.1	6.0 - 8.2	gm%
Serum Albumin	4.0	3.0 - 5.0	gm%
Serum Globulin	3.10	1.90 - 3.50	gm%
Albumin : Globulin Ratio	1.29	0.90 - 2.00	gm%
Serum Creatinine	0.8	0.5 - 1.5	mg/dl
G. G. T. P	25.0	0.0 - 45.0	IU/L

** END OF REPORT **

Checked By
Provisional

Authorized By Technician

Printed By : SSSL on 18/02/2023 08:33:15PM

PPote
Dr. Pragati Pote
MB, DPB,
(Path & Bact)

A Social Venture of
SURANA CHARITABLE TRUST

Regd. No. E 15635 With Charity Commissioner Mumbai
Income Exemption No. DIT (E) / MC / 80G / 524 / 2009 - 10, 12-A Registration No. TR/31324.
Sumannagar, Sion Trombay Road, Chembur, Mumbai - 400071 **Tel. : 022-3378 3378**
Email: info@suranasethiahospital.in Web. : www.suranasethiahospital.com



NABH PRE ACCREDITATION
ENTRY LEVEL HOSPITAL
PEH-2018-0537



**SURANA SETHIA HOSPITAL
AND RESEARCH CENTRE
CHARITABLE**

Chembur | Malad | Bhiwandi | Navi Mumbai

Patient Name : MRS. SHAIWALE SHRADDHA KETAN
Ordered Loc : Hospital clinic
Referred By : Dr.Mediwheel
Class : OPD
Current Loc :
Accession No : 23003167

IP / OP No : 1127224
Gender : Female Age : 32 Y 5 M 1 D
Vch No : 1368369
Received Dt : 18-Feb-2023 13:42
Reported On : 18-Feb-2023 20:33
Sample No : 23008060

LIPID PROFILE

TEST DESCRIPTION

OBSERVED VALUE

REFERENCE RANGE UNITS

Total Cholesterol	180	150 - 250	mg%
Triglycerides	80	35 - 160	mg%
HDL Cholesterol	34	30 - 70	mg%
VLDL Cholesterol	16.00	7.00 - 35.00	mg%
LDL Cholesterol	130.00	108.00 - 145.00	mg%
LDL/HDL Ratio	3.82	1.10 - 3.90	
TC/HDL CHOL Ratio	5.29	3.50 - 5.00	

** END OF REPORT **

Checked By
Provisional

Authorized By Technician

Printed By : SSSL on 18/02/2023 08:33:15PM

Dr. Pragati Pote
MB, DPB,
(Path & Bact)

A Social Venture of

SURANA CHARITABLE TRUST

Regd. No. E 15635 With Charity Commissioner Mumbai

Income Exemption No. DIT (E) / MC / 80G / 524 / 2009 - 10. 12-A Registration No. TR/31324.

Sumannagar, Sion Trombay Road, Chembur, Mumbai - 400071 **Tel. : 022-3378 3378**

Email: info@suranasethiahospital.in Web: www.suranasethiahospital.com



NABH PRE ACCREDITATION
ENTRY LEVEL HOSPITAL
PEH-2018-0537



**SURANA SETHIA HOSPITAL
AND RESEARCH CENTRE
CHARITABLE**

Chembur | Malad | Bhiwandi | Navi Mumbai

Patient Name : MRS. SHAIWALE SHRADDHA KETAN	IP / OP No : 1127224
Ordered Loc : Hospital clinic	Gender : Female Age : 32 Y 5 M 1 D
Referred By : Dr.Mediwheel	Vch No : 1368369
Class : OPD	Received Dt : 18-Feb-2023 13:42
Current Loc :	Reported On : 18-Feb-2023 20:33
Accession No : 23003167	Sample No : 23008060

BLOOD SUGAR F/PP

TEST DESCRIPTION

OBSERVED VALUE

REFERENCE RANGE UNITS

Blood Sugar Fasting (FBS)	91	70 - 110 mg%
Urine Sugar (Fasting)	Absent	
Urine Ketone (Fasting)	Absent	

** END OF REPORT **

Checked By
Provisional

Authorized By Technician

Printed By : SSSL on 18/02/2023 08:33:15PM

PPote
Dr. Pragati Pote
MB, DPB,
(Path & Bact)

A Social Venture of
SURANA CHARITABLE TRUST

Regd. No. E 15635 With Charity Commissioner Mumbai
Income Exemption No. DIT (E) / MC / 80G / 524 / 2009 - 10. 12-A Registration No. TR/31324.
Sumannagar, Sion Trombay Road, Chembur, Mumbai - 400071 **Tel. : 022-3378 3378**
Email: info@suranasethiahospital.in Web. : www.suranasethiahospital.com



NABH PRE ACCREDITATION
ENTRY LEVEL HOSPITAL
PEH-2018-0537



**SURANA SETHIA HOSPITAL
AND RESEARCH CENTRE
CHARITABLE**

Chembur | Malad | Bhiwandi | Navi Mumbai

Patient Name : MRS. SHAIWALE SHRADDHA KETAN
Ordered Loc : Hospital clinic
Referred By : Dr.Mediwheel
Class : OPD
Current Loc :
Accession No : 23003167

IP / OP No : 1127224
Gender : Female Age : 32 Y 5 M 1 D
Vch No : 1368369
Received Dt : 18-Feb-2023 13:42
Reported On : 18-Feb-2023 20:33
Sample No : 23008060

SERUM URIC ACID

TEST DESCRIPTION

OBSERVED VALUE

REFERENCE RANGE\UNITS

Uric Acid

6.1

3.5 - 7.2 mg/dl

**** END OF REPORT ****

Checked By

Provisional

Authorized By Technician

Printed By : SSSL on 18/02/2023 08:33:13PM

PPote
Dr. Pragati Pote
MB, DPB,
(Path & Bact)

A Social Venture of

SURANA CHARITABLE TRUST

Regd. No. E 15635 With Charity Commissioner Mumbai

Income Exemption No. DIT (E) / MC / 80G / 524 / 2009 - 10. 12-A Registration No. TR/31324.

Sumannagar, Sion Trombay Road, Chembur, Mumbai - 400071 **Tel. : 022-3378 3378**

Email: info@suranasethiahospital.in Web : www.suranasethiahospital.com



**SURANA SETHIA HOSPITAL
AND RESEARCH CENTRE
CHARITABLE**

Chembur | Malad | Bhiwandi | Navi Mumbai

Patient Name : MRS. SHAIWALE SHRADDHA KETAN	IP / OP No : 1127224
Ordered Loc : Hospital clinic	Gender : Female Age : 32 Y 5 M 1 D
Referred By : Dr.Mediwheel	Vch No : 1368369
Class : OPD	Received Dt : 18-Feb-2023 13:42
Current Loc :	Reported On : 18-Feb-2023 20:33
Accession No : 23003167	Sample No : 23008059

BLOOD SUGAR F/PP

<u>TEST DESCRIPTION</u>	<u>OBSERVED VALUE</u>	<u>REFERENCE RANGE\UNITS</u>
Blood Sugar Post Prandial (PPBS)	159	70 - 140 mg/dl
Urine Sugar (PP)	Absent	
Urine Ketone (PP)	Absent	
METHOD GLUCOSE OXIDASE PEROXIDASE (GOD /POD)		

** END OF REPORT **

Checked By
Provisional

Authorized By Technician
Printed By : SSSL on 18/02/2023 08:33:22PM

Dr. Pragati Pote
MB, DPB,
(Path & Bact)

A Social Venture of
SURANA CHARITABLE TRUST
Regd. No. E 15635 With Charity Commissioner Mumbai
Income Exemption No. DIT (E) / MC / 80G / 524 /2009 - 10. 12-A Registration No. TR/31324.
Sumannagar, Sion Trombay Road, Chembur, Mumbai - 400071 **Tel. : 022-3378 3378**
Email: info@suranasethiahospital.in Web. : www.suranasethiahospital.com



NABH PRE ACCREDITATION
ENTRY LEVEL HOSPITAL
PEH-2018-0537



**SURANA SETHIA HOSPITAL
AND RESEARCH CENTRE
CHARITABLE**

Chembur | Malad | Bhiwandi | Navi Mumbai

Patient Name : MRS. SHAIWALE SHRADDHA KETAN	IP / OP No : 1127224
Ordered Loc : Hospital clinic	Gender : Female Age : 32 Y 5 M 1 D
Referred By : Dr.Mediwheel	Vch No : 1368369
Class : OPD	Received Dt : 18-Feb-2023 13:42
Current Loc :	Reported On : 18-Feb-2023 20:33
Accession No : 23003167	Sample No : 23008055

URINE ANALYSIS

<u>TEST DESCRIPTION</u>	<u>OBSERVED VALUE</u>	<u>REFERENCE RANGE\UNITS</u>
<u>PHYSICAL EXAMINATION</u>		
Quantity	20 ml	
Colour	Pale yellow	
Appearance	Clear	
Deposit	Absent	
Reaction [PH]	Acidic	
Specific Gravity	1.010	
<u>CHEMICAL EXAMINATION</u>		
Urine Albumin	Absent	
Sugar	Absent	
Ketone Bodies	Absent	
Occult Blood	Absent	
Bile Pigment	Absent	
Bile Salt	Absent	
<u>MICROSCOPIC EXAMINATION</u>		
Red Blood Cells	Absent	00-02
Pus Cells	1 - 2	00-02 / hpf
Epithelial Cells	2 - 3	00-02 / hpf
Casts	Absent	
Crystals	Absent	
Spermatozoa	Absent	
Trichomonas Vaginalis	Absent	
Yeast Cells	Absent	
Amorphous Deposits	Absent	
Bacteria	Absent	

** END OF REPORT **

Checked By
Provisional

Authorized By Technician

Pote
Dr. Pragati Pote
MB, DPB,
(Path & Bact)

Printed By : SSSL on 18/02/2023 08:33:57PM

A Social Venture of
SURANA CHARITABLE TRUST
Regd. No. E 15635 With Charity Commissioner Mumbai
Income Exemption No. DIT (E) / MC / 80G / 524 / 2009 - 10. 12-A Registration No. TR/31324.
Sumannagar, Sion Trombay Road, Chembur, Mumbai - 400071 **Tel. : 022-3378 3378**
Email: info@suranasethiahospital.in Web : www.suranasethiahospital.com



NABH PRE ACCREDITATION
ENTRY LEVEL HOSPITAL
PEH-2018-0537



**SURANA SETHIA HOSPITAL
AND RESEARCH CENTRE
CHARITABLE**

Chembur | Malad | Bhiwandi | Navi Mumbai

NAME : SHRADDHA SHAIWALE (32Y/F)
REF. BY : SELF
TEST ASKED : T3-T4-TSH,VITAMIN B-12

SAMPLE COLLECTED AT :
(4000711424),SURANA SETHIA HOSPITAL,SION -
TROMBAY ROAD, SUMAN NAGAR, CHEMBUR,
MUMBAI, MAHARASHTRA 400071,400071

TEST NAME	TECHNOLOGY	VALUE	UNITS
VITAMIN B-12	C.L.I.A	242	pg/ml
Reference Range :-			

Normal : 211 - 911 pg/ml

Clinical significance :

Vitamin B12 or cyanocobalamin, is a complex corrinoid compound found exclusively from animal dietary sources, such as meat, eggs and milk. It is critical in normal DNA synthesis, which in turn affects erythrocyte maturation and in the formation of myelin sheath. Vitamin-B12 is used to find out neurological abnormalities and impaired DNA synthesis associated with macrocytic anemias. For diagnostic purpose, results should always be assessed in conjunction with the patients medical history, clinical examination and other findings.

Specifications: Intra assay (%CV):5.0%, Inter assay (%CV):9.2 %;Sensitivity:45 pg/ml

Kit Validation reference:

Chen IW, Sperling MI, Heminger LA. Vitamin B12. In: Pesce AJ, Kaplan LA, eds. Methods in Clinical Chemistry. St. Louis: CV Mosby; 1987:569-73.

Please correlate with clinical conditions.

Method:- COMPETITIVE CHEMI LUMINESCENT IMMUNO ASSAY

Sample Collected on (SCT) : 18 Feb 2023 10:05
Sample Received on (SRT) : 18 Feb 2023 14:53
Report Released on (RRT) : 18 Feb 2023 16:10

Sample Type of : SERUM

Labcode : 1802081925/AJ392

Regd. No. E 15635 With Charity Commissioner Mumbai

Income Exemption No. DIT (E) / MC / 80G / 524 /2009 - 10. 12-A Registration No. TR/31324.

Sumannagar, Sion Trombay Road, Chembur, Mumbai - 400071 **Tel. : 022-3378 3378**

Email: info@suranasethiahospital.in Web : www.suranasethiahospital.com

[Signature]

Dr Megha S MD,DNB (Path)

[Signature]

Dr Sumanta Basak, DPB



NABH PRE ACCREDITATION
ENTRY LEVEL HOSPITAL
PEH-2018-0537



**SURANA SETHIA HOSPITAL
AND RESEARCH CENTRE
CHARITABLE**

Chembur | Malad | Bhiwandi | Navi Mumbai

NAME : SHRADDHA SHAIWALE (32Y/F)
REF. BY : SELF
TEST ASKED : T3-T4-TSH,VITAMIN B-12

SAMPLE COLLECTED AT :
(4000711424),SURANA SETHIA HOSPITAL,SION - TROMBAY
ROAD, SUMAN NAGAR, CHEMBUR, MUMBAI, MAHARASHTRA
400071,400071

TEST NAME	TECHNOLOGY	VALUE	UNITS	REFERENCE RANGE
TOTAL TRIIODOTHYRONINE (T3)	C.L.I.A	126	ng/dl	60-200
TOTAL THYROXINE (T4)	C.L.I.A	9.9	µg/dl	4.5-12
THYROID STIMULATING HORMONE (TSH)	C.L.I.A	7.83	µIU/ml	0.3-5.5

Comments : IF NOT ON DRUGS SUGGESTED FT3 & FT4 ESTIMATION

Please correlate with clinical conditions.

Method :

T3 - Competitive Chemi Luminescent Immuno Assay

T4 - Competitive Chemi Luminescent Immuno Assay

TSH - Sandwich Chemi Luminescent Immuno Assay

Pregnancy reference ranges for TSH/USTSH :

Trimester || T3 (ng/dl) || T4 (µg/dl) || TSH/USTSH (µIU/ml)

1st || 83.9-196.6 || 4.4-11.5 || 0.1-2.5

2nd || 86.1-217.4 || 4.9-12.2 || 0.2-3.0

3rd || 79.9-186 || 5.1-13.2 || 0.3-3.5

References :

1. Carol Devilla, C I Parhon. First Trimester Pregnancy ranges for Serum TSH and Thyroid Tumor reclassified as Benign. Acta Endocrinol. 2016; 12(2) : 242 - 243

2. Kulhari K, Negi R, Kalra DK et al. Establishing Trimester specific Reference ranges for thyroid hormones in Indian women with normal pregnancy : New light through old window. Indian Journal of Contemporary medical research. 2019; 6(4)

Disclaimer :

Results should always be interpreted using the reference range provided by the laboratory that performed the test.

Different laboratories do tests using different technologies, methods and using different reagents which may cause difference

In reference ranges and hence it is recommended to interpret result with assay specific reference ranges provided in the reports.

To diagnose and monitor therapy doses, it is recommended to get tested every time at the same Laboratory.

Sample Collected on (SCT) : 18 Feb 2023 10:05

Sample Received on (SRT) : 18 Feb 2023 14:53

Report Released on (RRT) : 18 Feb 2023 16:10

Sample Type : SERUM

Labcode : 1802081025/A1392

Regd. No. E 15635 With Charity Commissioner Mumbai

Income Exemption No. DIT (E) / MC / 80G / 524 /2009 - 10. 12-A Registration No. TR/31324.

Sumannagar, Sion Trombay Road, Chembur, Mumbai - 400071

Email: info@suranasethiahospital.in Web: www.suranasethiahospital.com

Dr Meha S MD.DNB (Path)

Dr Sumanta Basak DPR

Tel. : 022-3378 3378



NABH PRE ACCREDITATION
ENTRY LEVEL HOSPITAL
PEH-2018-0537



**SURANA SETHIA HOSPITAL
AND RESEARCH CENTRE
CHARITABLE**

Chembur | Malad | Bhiwandi | Navi Mumbai

NAME : SHRADDHA SHAIWALE (32Y/F)
REF. BY : SELF
TEST ASKED : HbA1c

SAMPLE COLLECTED AT :
(4000711424), SURANA SETHIA HOSPITAL, SION -
TROMBAY ROAD, SUMAN NAGAR, CHEMBUR,
MUMBAI, MAHARASHTRA 400071, 400071

TEST NAME	TECHNOLOGY	VALUE	UNITS
HbA1c - (HPLC)	H.P.L.C	5.6	%

Reference Range :

Reference Range: As per ADA Guidelines

Below 5.7% : Normal
5.7% - 6.4% : Prediabetic
>=6.5% : Diabetic

Guidance For Known Diabetics

Below 6.5% : Good Control
6.5% - 7% : Fair Control
7.0% - 8% : Unsatisfactory Control
>8% : Poor Control

Method : Fully Automated H.P.L.C. using Biorad Variant II Turbo

AVERAGE BLOOD GLUCOSE (ABG)	CALCULATED	114	mg/dl
-----------------------------	------------	-----	-------

Reference Range :

90 - 120 mg/dl : Good Control
121 - 150 mg/dl : Fair Control
151 - 180 mg/dl : Unsatisfactory Control
> 180 mg/dl : Poor Control

Method : Derived from HBA1c values

Please correlate with clinical conditions.

--- End of report ---

Sample Collected on (SCT) : 18 Feb 2023 10:05

Sample Received on (SRT) : 18 Feb 2023 14:59

Report Released on (RRT) : 18 Feb 2023 15:35

A Social Venture of

SURANA CHARITABLE TRUST

Regd. No. E 15635 With Charity Commissioner Mumbai

Income Exemption No. DIT (E) / MC / 80G / 524 / 2009 - 10. 12-A Registration No. TR/31324.

Sumannagar, Sion Trombay Road, Chembur, Mumbai - 400071 **Tel. : 022-3378 3378**

Email: info@suranasethiahospital.in Web. : www.suranasethiahospital.com

Dr Meha S MD.DNB (Path)

Dr Sumanta Basak. DPB



NABH PRE ACCREDITATION
ENTRY LEVEL HOSPITAL
PEH-2018-0537



**SURANA SETHIA HOSPITAL
AND RESEARCH CENTRE
CHARITABLE**

Chembur | Malad | Bhiwandi | Navi Mumbai

NAME	: MRS. SHRADDHA SHAIWALE	SEX	: FEMALE
AGE	: 32 YRS	ID NO.	: 1127224
REF BY	: C/O. MEDIWHEEL	DATE	: 18/02/2023

ULTRASONOGRAPHY OF ABDOMEN AND PELVIS

LIVER

Liver is normal in size, shape and contour. It shows homogeneous echotexture. No abnormal parenchymal mass lesion is seen. Intra hepatic biliary radicles and portal radicles are normal.

PORTAL VEIN AND C.B.D

Portal vein and C.B.D are normal in course and caliber.

GALL BLADDER

Gall bladder is physiologically distended. Wall thickness is normal. No evidence of calculus or sludge or pericholecystic collection is seen.

SPLEEN

Spleen shows normal size, shape, contour and echogenicity. No abnormal parenchymal mass / lesion. Splenic vein is normal.

PANCREAS

Pancreas is normal in size, shape and position. It shows normal echogenicity. No focal mass lesion or calcification is seen. Pancreatic duct is not dilated.

KIDNEYS

Both kidneys are normal in size, shape, position and contour. Parenchymal echogenicity is normal. Cortico-medullary difference is well maintained. No abnormal mass lesion is seen. No evidence of calculus and hydronephrosis in both kidneys.

Right kidney measures 9.3 x 3.4 cm.

Left kidney measures 10.2 x 3.8 cm.

Contd 2/..

A Social Venture of

SURANA CHARITABLE TRUST

Regd. No. E 15635 With Charity Commissioner Mumbai

Income Exemption No. DIT (E) / MC / 80G / 524 / 2009 - 10. 12-A Registration No. TR/31324.

Sumannagar, Sion Trombay Road, Chembur, Mumbai - 400071 **Tel. : 022-3378 3378**

Email: info@suranasetiahospital.in Web. : www.suranasetiahospital.com

NAME	: MRS. SHRADDHA SHAIWALE	SEX	: FEMALE
AGE	: 32 YRS	ID NO.	: 1127224
REF BY	: C/O. MEDIWHEEL	DATE	: 18/02/2023

:2:

AORTA AND RETROPERITONEUM

Visualized aorta and retroperitoneal vessels are normal in course and caliber. No evidence of significant lymphadenopathy or free fluid.

URINARY BLADDER

Urinary bladder is well distended. It shows smooth wall and mucosal thickening is normal. No obvious mass lesion or calculus is seen.

UTERUS

Uterus is anteverted, normal in size. Myometrial echopattern is normal. No obvious focal mass lesion is seen. Uterus measures 7.5 x 4.2 x 4.5 cm. Endometrium is central, 6 mm in thickness.

OVARIES

Bilateral ovaries are normal in size and echopattern. Few small follicles are seen. Right ovary measures 3.3 x 1.8 cm. Left ovary measures 3.1 x 2.0 cm.

Bilateral adnexae are clear.

No free fluid is seen in Pouch of Douglas.

IMPRESSION:

- No significant abnormality is detected in abdomen and pelvis.



DR. KETAN KALASKAR
M.D.
Consultant Radiologist
KKRG

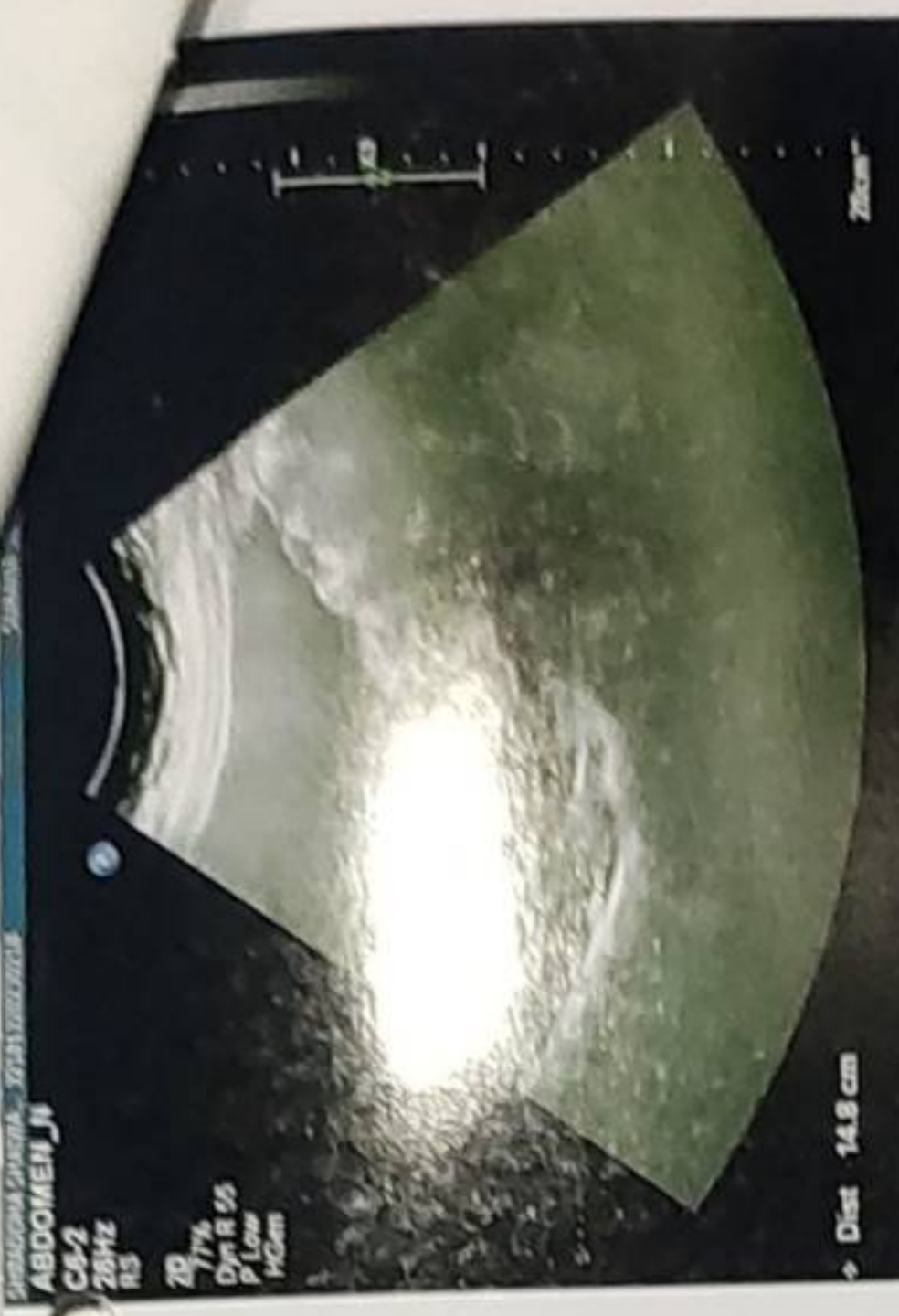



NABH PRE ACCREDITATION
ENTRY LEVEL HOSPITAL
PEH-2018-0537



**SURANA SETHIA HOSPITAL
AND RESEARCH CENTRE
CHARITABLE**

Chembur | Malad | Bhiwandi | Navi Mumbai

NAME	: MRS. SHRADDHA SHAIWALE	SEX	: FEMALE
AGE	: 32 YRS	ID NO.	: 1127224
REF BY	: C/O. MEDIWHEEL	DATE	: 18/02/2023

X-RAY CHEST PA VIEW

Protocol :

Computerised radiography of chest PA reveals:

Observation:

- Lung fields appear clear.
- Cardiac silhouette is within normal limits.
- Bilateral costophrenic angles are clear.
- Visualised bones are unremarkable.

Impression:

- **No significant abnormality detected.**

DR. KETAN KALASKAR
M.D.
Consultant Radiologist
KKRG

A Social Venture of

SURANA CHARITABLE TRUST

Regd. No. E 15635 With Charity Commissioner Mumbai

Income Exemption No. DIT (E) / MC / 80G / 524 / 2009 - 10, 12-A Registration No. TR/31324.

Sumannagar, Sion Trombay Road, Chembur, Mumbai - 400071 **Tel. : 022-3378 3378**

Email: info@suranasethiahospital.in Web: www.suranasethiahospital.com



NABH PRE ACCREDITATION
ENTRY LEVEL HOSPITAL
PEH-2018-0537



**SURANA SETHIA HOSPITAL
AND RESEARCH CENTRE
CHARITABLE**

Chembur | Malad | Bhiwandi | Navi Mumbai

NAME	: MRS. SHRADDHA SHAIWALE	SEX	: FEMALE
AGE	: 33 YRS	ID NO.	: 1127224
REF BY	: C/O. MEDIWHEEL	DATE	: 18/02/2023

EXAMINATION: 2D ECHOCARDIOGRAPHY

Conclusion:

1. All chambers normal sized.
2. Good LV function with LVEF = 60 %
3. All valves structurally & functionally normal.
4. No regional wall motion abnormality.
5. IAS / IVS intact.
6. No clot / vegetation / effusion.

Doppler Study:

- No diastolic dysfunction
- No TR. No PH.
- No other valvular regurgitation.
- No signs of high LVEDP.

Impression:

- Normal study.

**Dr. Dinesh Rajpal
MD, Physician
Reg. No.82808.**

A Social Venture of

SURANA CHARITABLE TRUST

Regd. No. E 15635 With Charity Commissioner Mumbai
Income Exemption No. DIT (E) / MC / 80G / 524 / 2009 - 10. 12-A Registration No. TR/31324.
Sumannagar, Sion Trombay Road, Chembur, Mumbai - 400071 **Tel. : 022-3378 3378**
Email: info@suranasethiahospital.in Web : www.suranasethiahospital.com



Doppler Study:

- Diastolic dysfunction: Normal
- RVOT = Normal mm of Hg.
- LVOT = Normal mm of Hg.
- AR: NO MR: NO PR: NO TR: NO
- Peak / Mean across MV= Normal mm of Hg.
- Peak / mean across AV = 4 mm of Hg.
- MV PHT = Normal
- MVA by PHT = Normal square cm.
- AR PHT = Normal millisecond
- CWD across TV = Normal mm of Hg.
- PASP by TR jet = 39 mm of Hg.

Measurements:

	Measurement	Unit
Aorta		
LA	29	mm
AO	24	mm
ACS	17	mm
Mitral Valve		
Study		
Excursion D-E		mm
EF slop		mm/s
EPSS	4	mm

	Measurement	Unit
LV study		
IVsd	11	mm
LVIDd	19	mm
LVPWD	10	mm
IVSs	11	mm
LVIDs	09	mm
LVPWa	16	mm
EF %	60	%
% FS		%

A Social Venture of

SURANA CHARITABLE TRUST

Regd. No. E 15635 With Charity Commissioner Mumbai
Income Exemption No. DIT (E) / MC / 80G / 524 / 2009 - 10. 12-A Registration No. TR/31324.
Sumannagar, Slon Trombay Road, Chembur, Mumbai - 400071 **Tel. : 022-3378 3378**
Email: info@suranasethiahospital.in Web. : www.suranasethiahospital.com

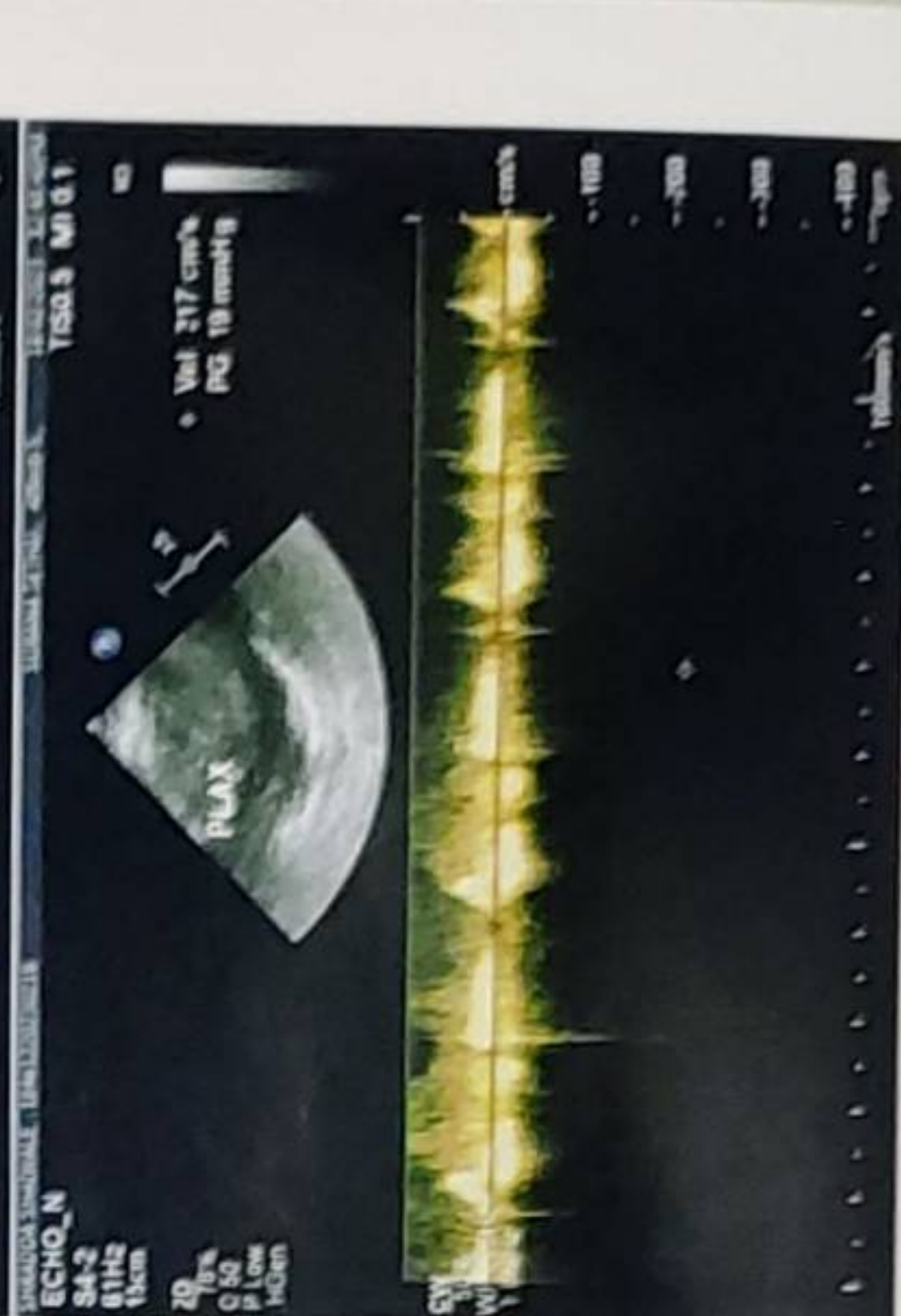
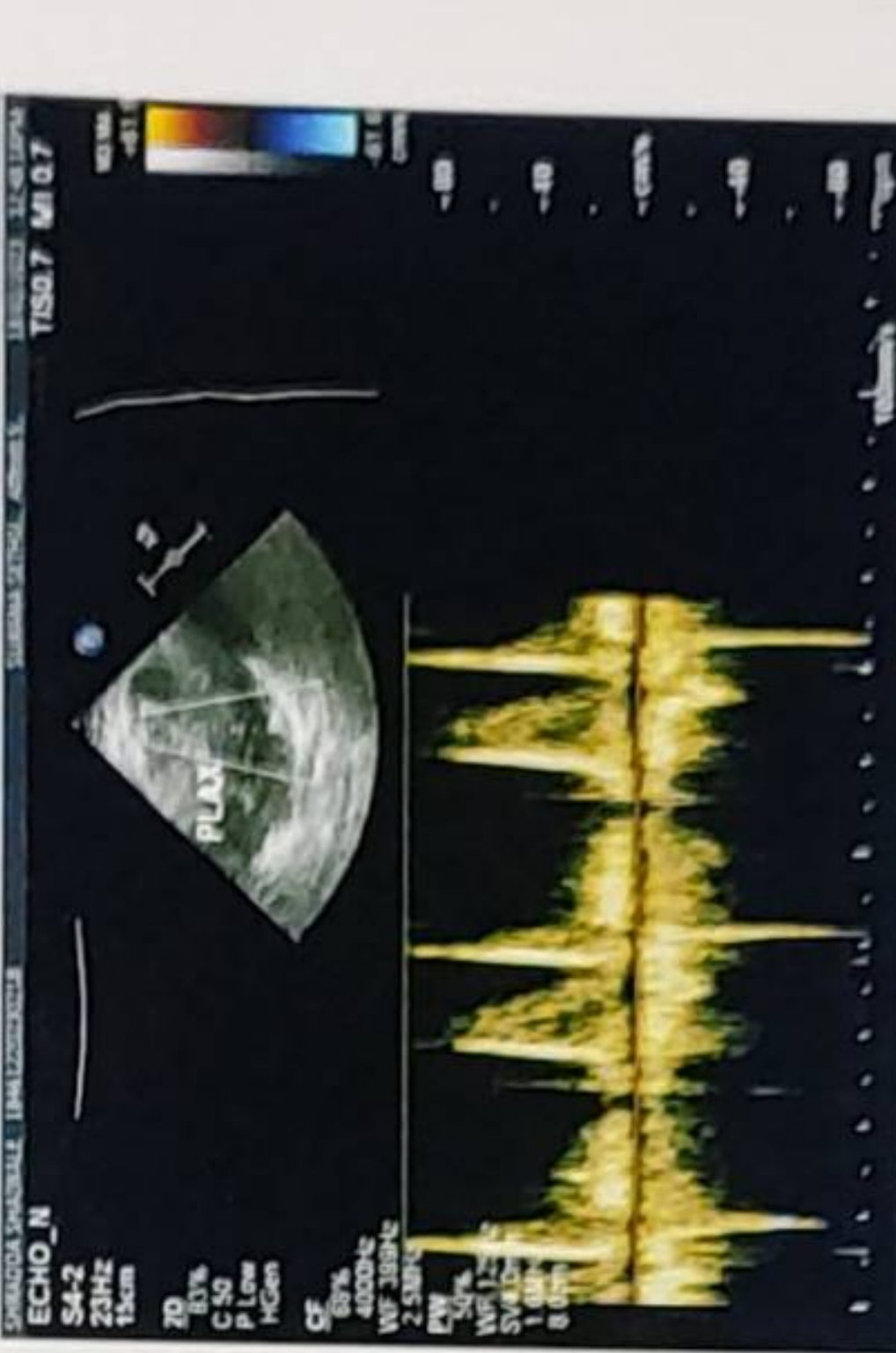
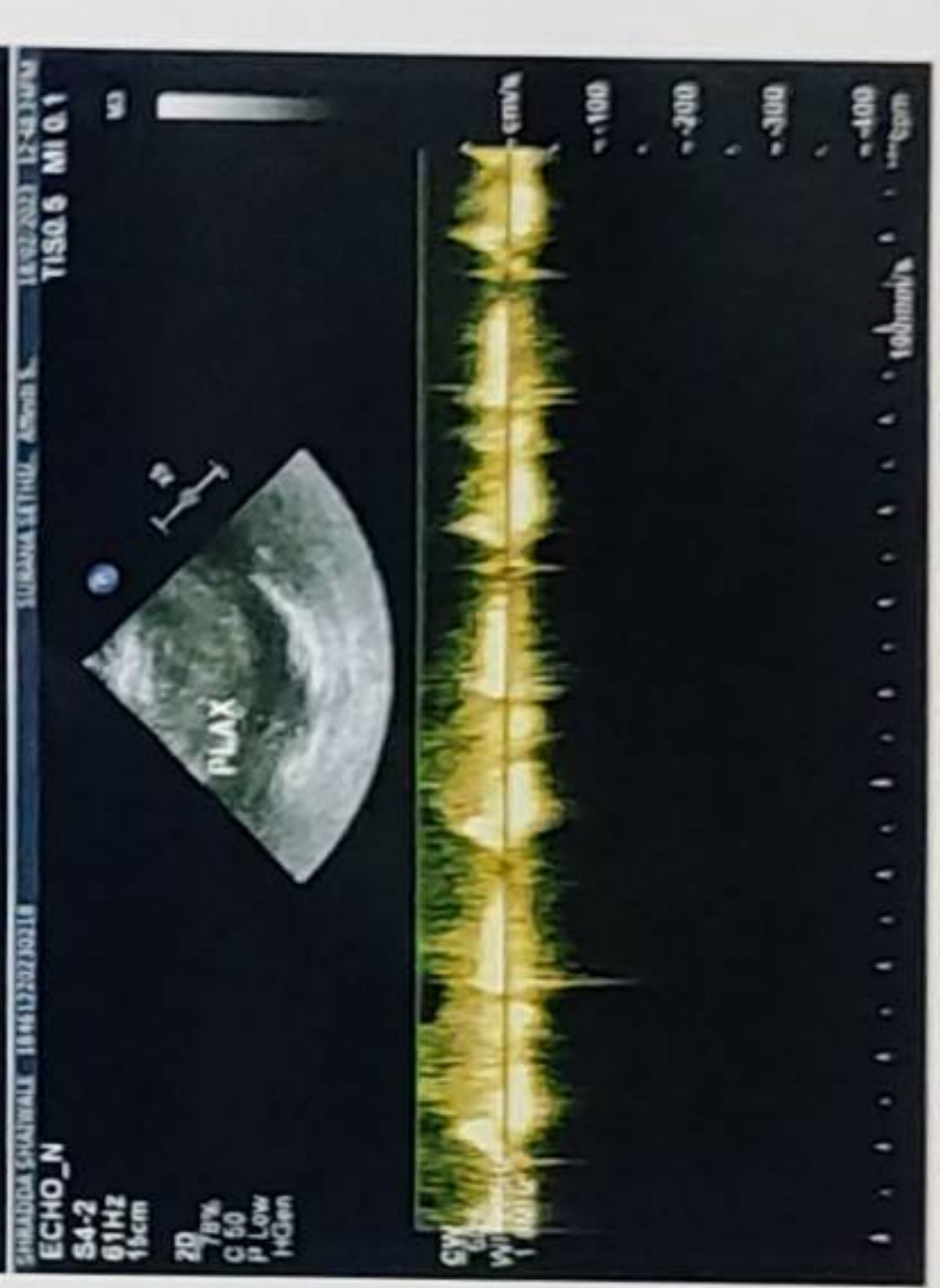
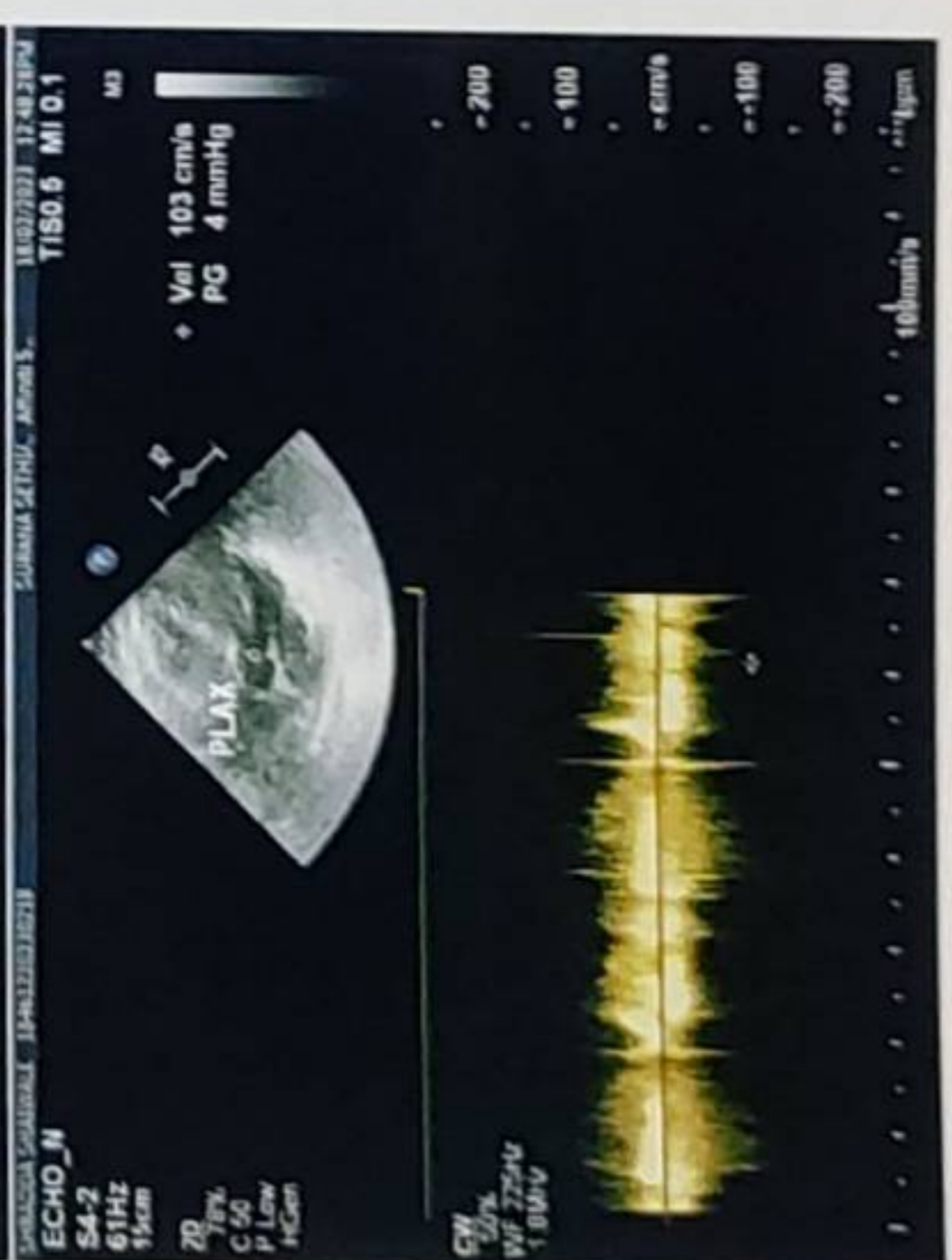
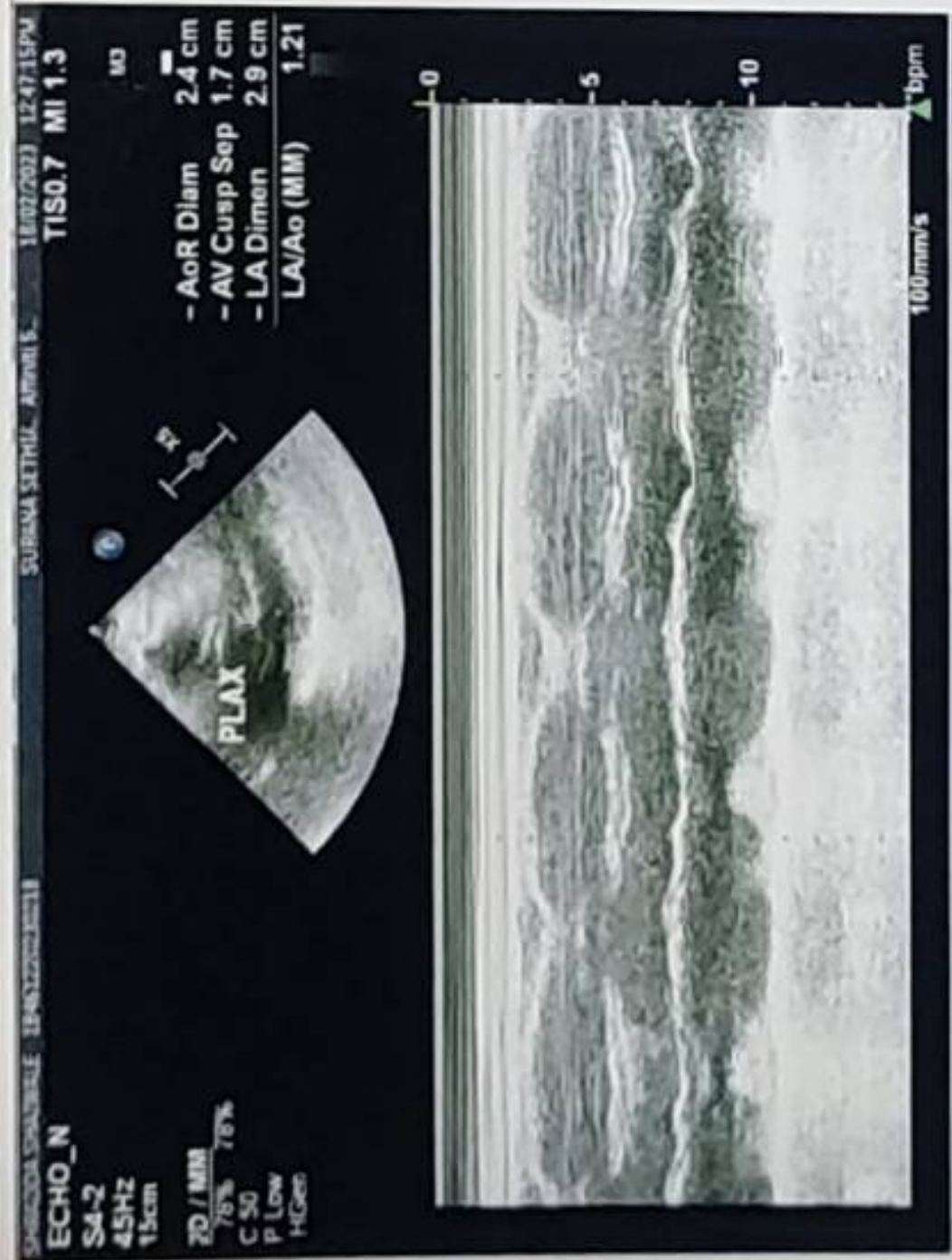

ID: shradha shaiwal

18.02.2023 9:31:30
SURAN HOSPITAL
CHEMBUR
MUMBAI

MR: Shradha Shaiwal 93 bpm
Age 33/F -/- mmHg

QRS
QT/QTcBaz 70 ms
PR 356 / 442 ms
P 110 ms
RR/PP 78 ms
P/QRS/T 644 / 645 ms
48 / 9 / 37 degrees

Sinus rhythm with short PR
Otherwise normal ECG

BP - 120/80 mmHg
P - 92mm

