



Department of X-Ray

BHUBANESWAR

**Patient Details** : Mrs. SUJATA MOHAPATRA | Female | 38Yr 1Mth 0Days  
**UHID** : ODB1.0000798217      **Patient Location:** AHC  
**Patient Identifier:** ODB1AH101889        
**DRN** : 123029355      **Completed on :** 12-AUG-2023 14:37  
**Ref Doctor** : Dr. Ipsita Mohanty

X-RAY CHEST PA

**REPORT**

Trachea & mediastinum are central in position.

Both Costophrenic angles are clear.

Hila are normal in size and position.

Lung fields show normal parenchymal features.

Cardiac size and shape are within normal limits.

Bony thoracic cage is normal.

**IMPRESSION**

No significant abnormality detected.

--- END OF THE REPORT ---

**Dr Srijani Sen**  
Regd No.-84397/WB/2020

OP CONSULTATION REQUEST



Date: 11/8/23

Name: Sujata Moharashtra Age: 38

Sex : M/F

Primary Consultant :

UHID No. :

Referred to Dr.

Speciality :

9658156498

Reason for Referral

O/E  
Catalyst work.  
Chrome lingual,  
#15, 45 wires.  
Also full mouth scaling 1 Polish  
#15, 45 Dental Implants

Signature :

Name :

Date :

Time :

Dr. Rashmi R Acharya  
BDS: PGCD (TEXAS) USA  
Consultant-Aesthetic & Endodontics  
& General Dentistry  
Apollo Hospitals, Anna Nagar, Chennai

OP CONSULTATION REQUEST



Date: 11/8/23

Name: <i>Sulata Mohapatra</i>	Age: 38	Sex: MF
Primary Consultant:		UHD No.:

Referred to Dr.

Speciality: General

Reason for Referral

Sub: PMK

PGP-NA

VZ 6/6 IN 6

A Symmetric  
Con

⊕ Sym: fundus  
orthoptic.

SLC ⊕ ⊕

ML  
355W

F Normal

Signature:

Name:

Dr. C. K. Deepa  
MS, FAEH (IOL & Ant. Seg.)  
Sr. Consultant-Ophthalmology  
Regn.-151C1/OR/2009

Date:

Time:

Apollo, Bhubaneswar

AP  
cp/ru



Name : Mrs. SUJATA MOHAPATRA

Age : 38Yr 1Mth 0Days

Gender : Female

UHID : ODB1.0000798217

# LABORATORY REPORT

SIN \ LRN : 15308090 \ 15308094 \ 15308098 \ 15308093 \

Specimen : Serum

W/BNo/RefNo : AHC

Ref Doctor : Dr. Ipsita Mohanty



Collected on : 12-AUG-2023 01:38:55 PM

Received on : 12-AUG-2023 02:47:32 PM

Reported on : 12-AUG-2023 03:54:03 PM

**APCOFEMI - MEDIWHEEL - FULL BODY HEALTH ANNUAL PLUS CHECK - FEMALE - 2D ECHO - PAN INDIA - FY2324**

TEST NAME	RESULT	BIOLOGICAL REFERENCE INTERVALS	UNITS
TOTAL T3: TRI IODOTHYRONINE - SERUM/PLASMA (Chemiluminescence)			
TOTAL T3: TRI IODOTHYRONINE - SERUM	113	Healthy Adults: 82 - 179 Pregnant Women: 1st Trimester:121-308 2nd & 3rd Trimesters:152-362	ng/dL
TOTAL T4: THYROXINE - SERUM/PLASMA (Chemiluminescence)			
TOTAL T4:THYROXINE - SERUM	9.14	Healthy Adults: 4.82-15.65	µg/dL
TSH: THYROID STIMULATING HORMONE - SERUM /PLASMA (Chemiluminescence)			
TSH: THYROID STIMULATING HORMONE - SERUM	2.21	Healthy Adults- 0.38-5.33 Pregnant women: 1st Trimester:0.05-3.70 2nd Trimester: 0.31-4.35 3rd Trimester: 0.41-5.18	uIU/mL
ALT(SGPT) - SERUM / PLASMA (UV,Using Pyridoxal Phosphate:IFCC)	18 *	Healthy Adults:30 - 65	U/L



Name : Mrs. SUJATA MOHAPATRA Age : 38Yr 1Mth 0Days Gender : Female  
 UHID : ODB1.0000798217 W/BNo/RefNo : AHC  
 SIN \ LRN : 15308090 \ 15308094 \ 15308098 \ 15308093 \  
 Specimen : Serum  
 Ref Doctor : Dr. Ipsita Mohanty

**LABORATORY REPORT**



Collected on : 12-AUG-2023 01:38:55 PM Received on : 12-AUG-2023 02:47:32 PM Reported on : 12-AUG-2023 03:54:03 PM

ALBUMIN - SERUM (Bromocresol Purple Dye)	4.5	Healthy Adults:3.5-5.0	g/dL
GLOBULIN - SERUM:(Calculated)	2.7	Healthy Adults:1.8 - 3.6	g/dL
ALBUMIN:GLOBULIN - SERUM(RATIO) (Calculated)	1.7	Healthy Adults:1.1 - 1.8	
ALKALINE PHOSPHATASE - SERUM/PLASMA (Enzymatic-AMP Buffer)	43 *	Healthy Adults:50 - 136	U/L
AST (SGOT) - SERUM (UV,Using Pyridoxal Phosphate:IFCC)	19	Healthy Adults:15 - 37	U/L
BILIRUBIN, TOTAL - SERUM (Modified Doumas Ref. method/Jendrassik & Grof.)	0.6	Healthy Adults:<=1.0	mg/dL
CHOLESTEROL - SERUM / PLASMA (Cholesterol Oxidase / Esterase)	168	Desirable:<200 Borderline:200 - 240 High Risk:>=240	mg/dL
CREATININE - SERUM / PLASMA (Enzymatic Method)	0.56 *	Healthy Women: 0.60 - 1.0	mg/dL
GGTP: GAMMA GLUTAMYL TRANSPEPTIDASE - SERUM (L-gamma-glutamyl-3-carboxy-4-nitranilide)	22	Healthy Women:5 - 55	U/L
HDL CHOLESTEROL - SERUM / PLASMA (Direct Measurement)	45	Low: <40 High: >=60	mg/dL
TOTAL CHOLESTEROL/HDL CHOLESTEROL RATIO(Calculated)	3.7	Desirable :< 4.5	



Name : Mrs. SUJATA MOHAPATRA Age : 38Yr 1Mth 0Days  
 UHID : ODB1.0000798217 / ODB1AH101889 W/BNo/RefNo : AHC  
 SIN \ LRN : 15308090 \ 15308094 \ 15308098 \ 15308093 \  
 Specimen : Serum  
 Ref Doctor : Dr. Ipsita Mohanty

Gender : Female

**LABORATORY REPORT**



Collected on : 12-AUG-2023 01:38:55 PM Received on : 12-AUG-2023 02:47:32 PM Reported on : 12-AUG-2023 03:54:03 PM

<b>LDL CHOLESTEROL - SERUM / PLASMA</b> (DIRECT LDL) (Direct Measurement)	<b>106 *</b>	Optimal:<100 Near Optimal:100-129 Borderline High:130-159 High:160-189 Very High:>=190 Healthy Adults: 3.5 - 5.1	mg/dL
<b>POTASSIUM - SERUM / PLASMA</b> (Indirect ISE)	<b>4.2</b>	Healthy Adults:6.4 - 8.2	mmol/L
<b>PROTEIN, TOTAL - SERUM / PLASMA</b> (Modified Biuret)	<b>7.2</b>	Healthy Adults:136-145	g/dL
<b>SODIUM - SERUM / PLASMA</b> (Indirect ISE)	<b>136</b>	Normal: <150 Borderline High:150-199 High: 200-499 Very High: >=500 Healthy Adults:15 - 38	mmol/L
<b>TRIGLYCERIDES - SERUM</b> (Enzymatic Method)	<b>78</b>	Healthy Adults:7 - 18	mg/dL
<b>UREA - SERUM / PLASMA</b> (Urease-GLDH,Enzymatic)	<b>15</b>	Normal:<30 mg/dL Healthy Adults:0.0-0.3	mg/dL
<b>UREA NITROGEN SERUM/PLASMA:(Calculated)</b>	<b>7</b>	Healthy Adults:0.0 - 0.7	mg/dL
<b>VLDL CHOLESTEROL - SERUM \$</b> (Calculated Measurement)	<b>17</b>		
<b>VLDL CHOLESTEROL - SERUM - CALCULATED</b>	<b>0.1</b>		
<b>BILIRUBIN CONJUGATED (DIRECT) - SERUM</b> (Modified Doumas Ref. method/Jendrassik & Grof.)	<b>0.1</b>		
<b>BILIRUBIN UNCONJUGATED - SERUM(Calculated)</b>	<b>0.5</b>		



Name : Mrs. SUJATA MOHAPATRA Age : 38Yr 1Mth 0Days Gender : Female  
 UHID : ODB1.0000798217 / ODB1A1101889 W/BNo/RefNo : AHC  
 SIN \ LRN : 15308090 \ 15308094 \ 15308098 \ 15308093 \  
 Specimen : Serum  
 Ref Doctor : Dr. Ipsita Mohanty

**LABORATORY REPORT**



Collected on : 12-AUG-2023 01:38:55 PM Received on : 12-AUG-2023 02:47:32 PM Reported on : 12-AUG-2023 03:54:03 PM

GLUCOSE - SERUM / PLASMA (FASTING) (Hexokinase)	91	Non-Diabetic: <=100 Impaired: upto125 Diabetic: >=126	mg/dL
GLUCOSE - SERUM / PLASMA (POST PRANDIAL) (Hexokinase)	120	Normal: <140	mg/dL

Report Status: Final  
 KINDLY CORRELATE RESULTS WITH CLINICAL FINDINGS.

**\* END OF REPORT \***

CHECKED BY 109518  
 109518

Printed On : 12-AUG-2023 05:45:24 PM

Dr Nihar Ranjan Dash

MD Biochemistry



DEPARTMENT OF BIOCHEMISTRY & CLINICAL THERAPEUTIC DRUG MONITORING

251, Sainik School Road, BHUBANESWAR 751 005

Tel.: +91 674 6661016 / 6661066

E-mail : apollo\_bbsr@apollohospitals.com

Website : www.apollohospitals.com



Name : Mrs. SUJATA MOHAPATRA  
MC-2742

Age : 38Yr 1Mth 0Days

Gender : Female

UHD : ODB1.0000798217

LABORATORY REPORT

SIN \ LRN : 15308091 \ 2250419

Specimen : Whole blood

Ref Doctor : Dr. Ipsita Mohanty



Collected on : 12-AUG-2023 11:28:07 AM

Received on : 12-AUG-2023 11:38:08 AM

Reported on : 12-AUG-2023 01:01:24 PM

COFEMI - MEDIWHEEL - FULL BODY HEALTH ANNUAL PLUS CHECK - FEMALE - 2D ECHO - PAN INDIA - FY2324

TEST NAME

RESULT

BIOLOGICAL REFERENCE INTERVALS

UNITS

GLYCOSYLATED HEMOGLOBIN (HbA1C) - WHOLE BLOOD

4.2

HbA1C Degree of Control

%

(Ion Exchange High Performance Liquid Chromatography)

<6.0 Non-diabetic level

<7.0 Goal\*

>8.0 Action Suggested\*\*

Mean Plasma Glucose (MPG) Estimate:

72.2200

mg/dL

Report Status: Final

KINDLY CORRELATE RESULTS WITH CLINICAL FINDINGS.

\* END OF REPORT \*

CHECKED BY 109518  
109518

Printed On : 12-AUG-2023 05:45:42 PM

Dr Nihar Ranjan Dash

MD Biochemistry





Name : Mrs. SUJATA MOHAPATRA Website : www.apollohospitals.com Age : 38Yr 1Mth 0Days Gender : Female

UHID : ODB1.0000798217 W/No/RefNo : AHC

SIN \LRN : 15308096 \ 15308095 \ 2250419

Specimen : Whole Blood ( EDTA )

Ref Doctor : Dr. Ipsita Mohanty



Collected on : 12-AUG-2023 11:28:07 AM Received on : 12-AUG-2023 11:39:43 AM Reported on : 12-AUG-2023 03:24:26 PM

ARCOFEMI - MEDIWHEEL - FULL BODY HEALTH ANNUAL PLUS CHECK - FEMALE - 2D ECHO - PAN

DIA - FY2324

TEST NAME	RESULT	BIOLOGICAL REFERENCE INTERVALS	UNITS
<b>HEMOGRAM(CBC+ESR+PS+RET) : (Automation+Standard Method)</b>			
Hemoglobin	11.8	11 - 15.5	g/dL
Haematocrit	36.7 *	37 - 50	%
RBC COUNT	4.23	3.5 - 5.5	Million/ul
MCV	86.8	76 - 96	fL
MCH	27.9	27 - 32	pg
MCHC	32.2	30 - 35	g/dL
RETICULOCYTE COUNT	2.02	0.5 - 2.5	%
TLC Count	5.42	4 - 11	10 <sup>9</sup> /ul
Platelet Count	186	140 - 440	10 <sup>9</sup> /mm <sup>3</sup>
ERYTHROCYTE SEDIMENTATION RATE (ESR)	22 *	0 - 20	mm/1st hr
<b>Differential Count</b>			
Neutrophils	70	40 - 75	%
Lymphocytes	25	20 - 45	%
Eosinophils	01	1 - 6	%
Monocytes	04	1 - 10	%
Basophils	00	0 - 1	%

PERIPHERAL SMEAR

RBC: Normocytic & normochromic  
WBC: Normal  
Platelets: Adequate on the smear

BLOOD GROUPING AND TYPING (ABO and Rh)



Name : Mrs. SUJATA MOHAPATRA Website : www.apollohospitals.com Age : 38Yr 1Mth 0Days Gender : Female

UHID : ODB1.0000798217 ODB Ref No : AHC W/B No/Ref No : AHC

SIN \LRN : 15308096 \ 15308095 \ 2250419

Specimen : Whole Blood ( EDTA )

Ref Doctor : Dr. Ipsita Mohanty



Collected on : 12-AUG-2023 11:28:07 AM Received on : 12-AUG-2023 11:39:43 AM Reported on : 12-AUG-2023 03:24:26 PM

ABO Group: AB  
Rh (D) Type: POSITIVE  
Report Status: Final

KINDLY CORRELATE RESULTS WITH CLINICAL FINDINGS.

\* END OF REPORT \*

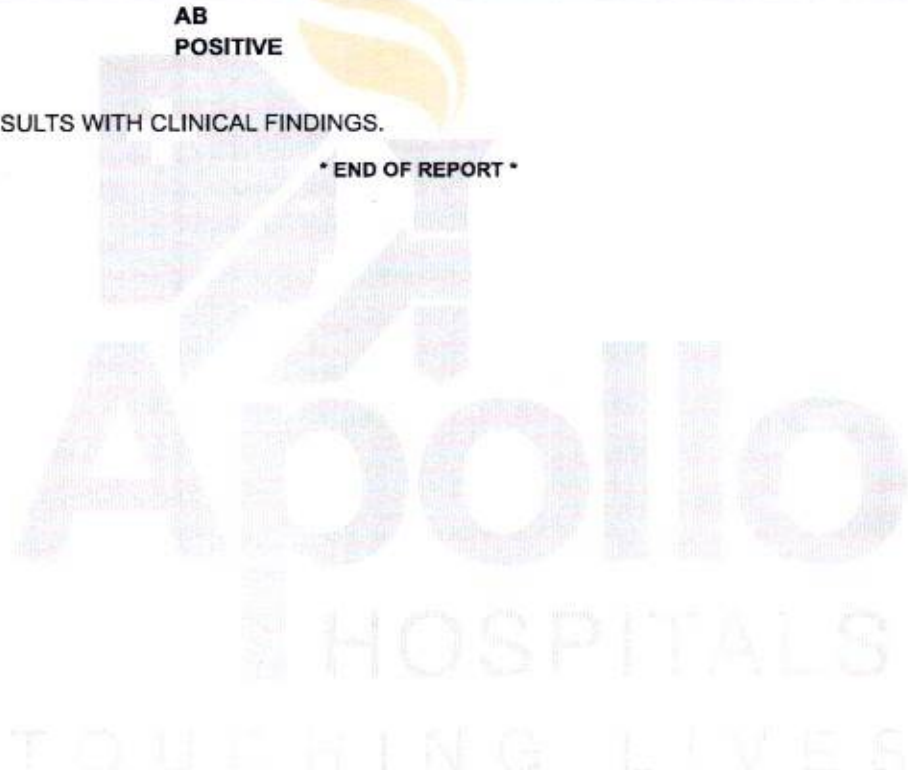

CHECKED BY : 110003  
918003

Printed On : 12-AUG-2023 05:46:45 PM

Dr. Snehalata Jagati  
Junior Consultant



Name : Mrs. SUJATA MOHAPATRA Age : 38Yr 1Mth 0Days Gender : Female

UHID : ODB1.0000798217 LAB No : 1889 W/BN/RefNo : AHC

SIN \LRN : 15308097 \ 2250419

Specimen :

Ref Doctor : Dr. Ipsita Mohanty



Collected on : 12-AUG-2023 11:28:07 AM Received on : 12-AUG-2023 12:21:57 PM Reported on : 12-AUG-2023 12:50:01 PM

ARCOFEMI - MEDIWHEEL - FULL BODY HEALTH ANNUAL PLUS CHECK - FEMALE - 2D ECHO - PAN

DIA - FY2324

TEST NAME	RESULT	BIOLOGICAL REFERENCE INTERVALS	UNITS
<b>URINE ROUTINE (CUE) : (Automation+Standard Method)</b>			
Specific Gravity	1.015 *	1.016 - 1.026	
Colour:	Straw		
Transparency:	Clear		
Reaction:	Acidic		
Glucose:	Nil		
Protein :	Nil		
pH	6.0	4.6 - 8	
Blood::	Negative		
Ketone	Negative		
Bile Pigments:	Negative		
Bile Salts(Hay's Test):	Negative		
Urobilinogen	Normal		
Nitrite	Negative		
<b>DEPOSITS:</b>			
RBC:	Nil		/hpf
WBC/Pus Cells	1-2		/hpf
Tc/Sqc(Transitional/Squamous epithelial cells)	2-3		/hpf



Name : Mrs. SUJATA MOHAPATRA Website : www.apollohospitals.com Age : 38Yr 1Mth 0Days Gender : Female

UHD : ODB1.0000798217 LAB No/RefNo : AHC

SIN \LRN : 15308097 \ 2250419

Specimen :

Ref Doctor : Dr. Ipsita Mohanty



Collected on : 12-AUG-2023 11:28:07 AM Received on : 12-AUG-2023 12:21:57 PM Reported on : 12-AUG-2023 12:50:01 PM

Report Status: Final

KINDLY CORRELATE RESULTS WITH CLINICAL FINDINGS.

\* END OF REPORT \*

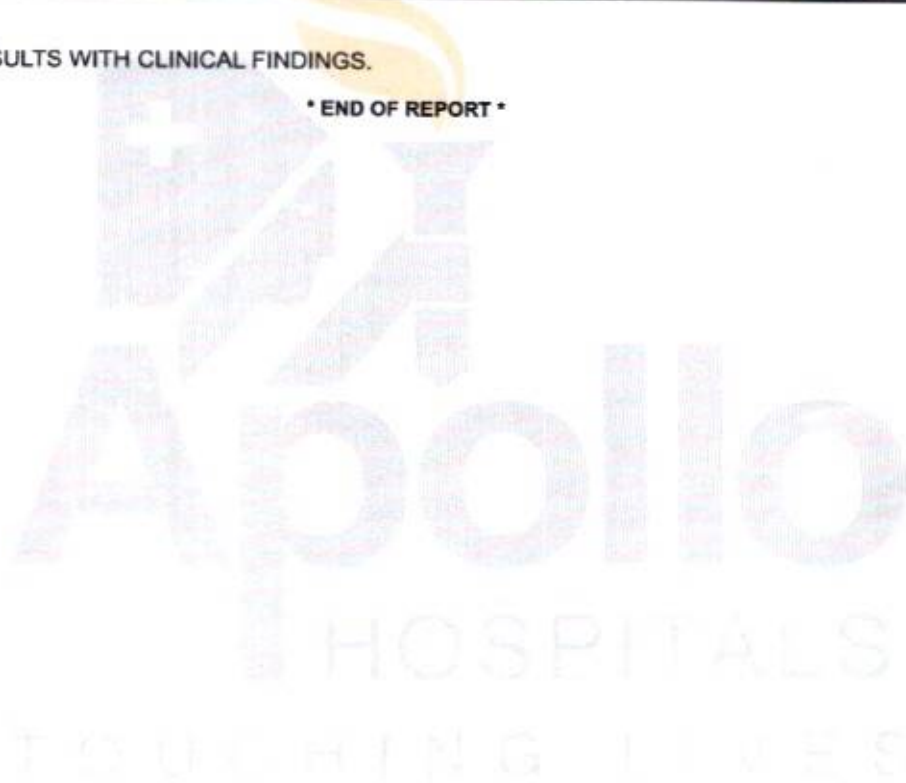

CHECKED BY : 109529  
918003

Printed On : 12-AUG-2023 05:47:03 PM

Dr. Snehalata Jagati  
Junior Consultant

**APOLLO HOSPITALS, BHUBANESWAR**  
**DEPARTMENT OF CARDIOLOGY**



HEART INSTITUTES

Name: MOHAPATRA, MRS.SUJATA

Age: 38

Patient Id: 101889

Sex: Female

Date: 12/08/2023

**ECHO REPORT**

**2D & M-MODE MEASUREMENTS**

Ao Diam	2.9 cm
LA Diam	3.2 cm
IVSd	1.2 cm
LVIDd	4.1 cm
LVPWd	0.8 cm
IVSs	1.5 cm
LVIDs	2.6 cm
LVPWs	1.3 cm

**2D & M-MODE CALCULATIONS**

LA/Ao	1.09
EDV(Teich)	73 ml
ESV(Teich)	24 ml
EF(Teich)	67 %
%FS	37 %
SV(Teich)	48 ml
LVd Mass	142.87 g

**MITRAL VALVE**

MV E Vel	0.82 m/s
MV DecT	211 ms
MV Dec Slope	3.9 m/s <sup>2</sup>
MV A Vel	0.66 m/s
MV E/A Ratio	1.24

**AORTIC VALVE**

AV Vmax	1.25 m/s
AV maxPG	6.24 mmHg

**TRICUSPID VALVE**

TR Vmax	1.55 m/s
TR maxPG	9.63 mmHg

**PULMONARY VALVE**

PV Vmax	0.77 m/s
PV maxPG	2.35 mmHg

**IMPRESSION:**

NORMAL CHAMBERS AND VALVES  
NO RWMA  
NORMAL LV SYSTOLIC FUNCTION  
NO MR/AR/TR/PR  
NO CLOT/PE/VEG

**ECHO CARDIOGRAPHER**

DR.B.DIKSHIT / DR.PUNAM

Female

Measurement Results:

QRS	:	84 ms
QT/QTcB	:	388 / 392 ms
PR	:	140 ms
P	:	110 ms
RR/RR	:	982 / 1005 ms
P/QRS/T	:	65 / 50 / 30 degrees
QTd/QTcBD	:	38 / 38 ms
Sokolow	:	2.2 mV
NK	:	8

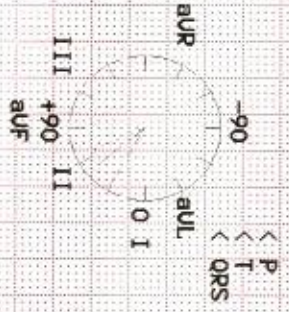

Interpretation:

R/S Inversion area between U1 and U2 probably normal ECG

F 38 YRS AUG 12 2023  
 BI0000798217 ODBIAHI01889  
 BIOCHE-TP  
 SCLAJA MOHAIPATRA  
 SIN.15308094

HR 61 bpm

Unconfirmed report.

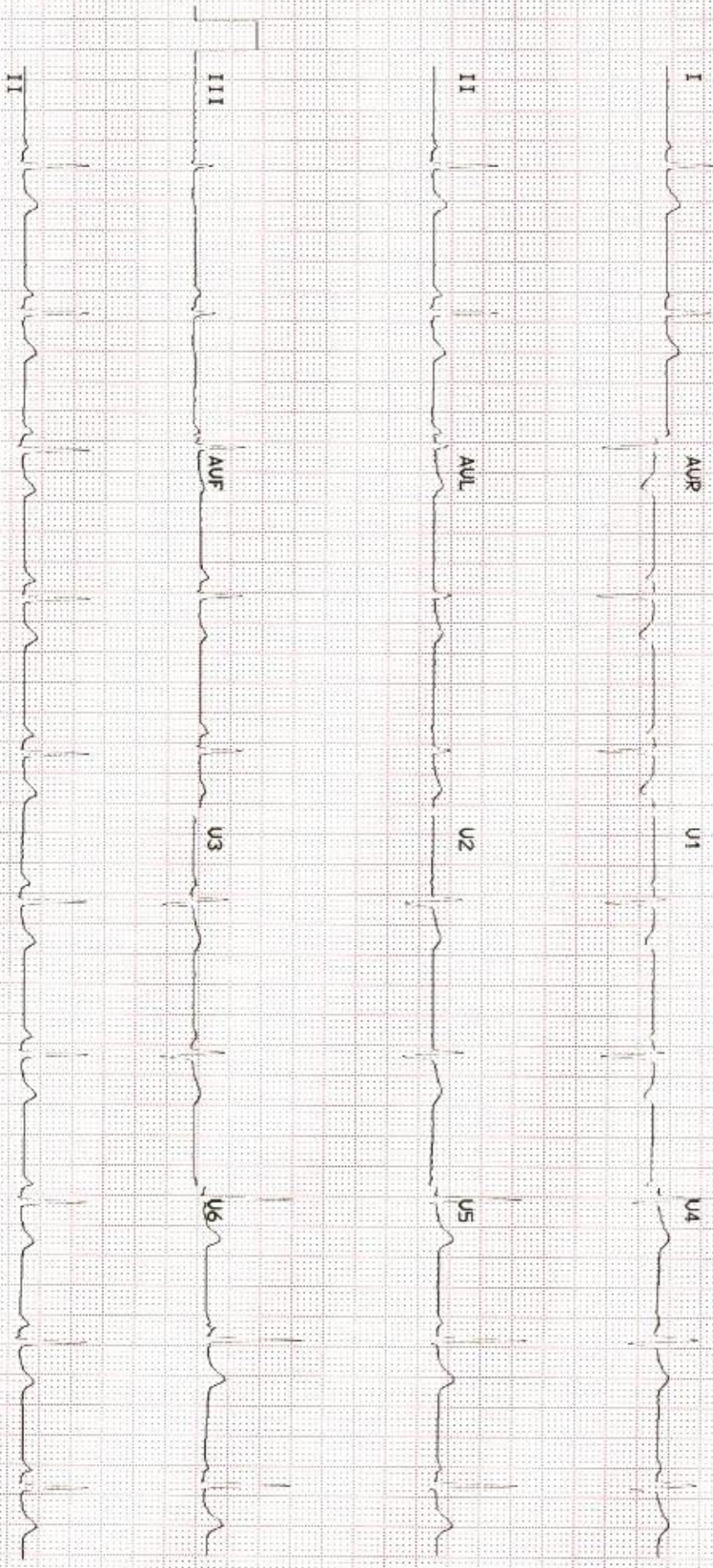

**Apollo Hospitals Enterprise Limited**  
 Registered Office : No. 19 Bishop Gardens, R  
 Chennai - 600 028, Corporate Identity Number  
**Bhubaneswar Office** : Plot No. 251, Sainik S  
 Bhubaneswar - 751 005, Tel: +91 674 6661016  
 E-mail : apollo\_bbsr@apollohospitals.com, W

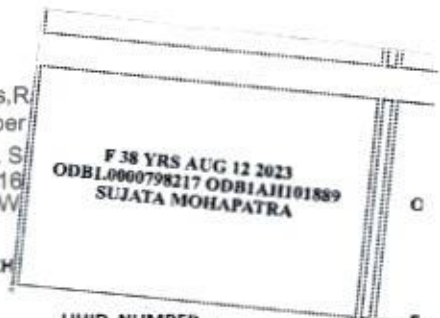

DEPARTMENT OF MEDICAL HEALTH CH

NAME OF THE PATIENT ::: UHID NUMBER... E... YRS SEX ... DATE

ADDRESS PLOT 251 ,SAINIK SCHOOL ROAD ,UNIT 15 ,SAMANTAPURI ,BHUBANESWAR 751005

CHIEF COMPLAINT --- ANNUAL HEALTH CHECK UP

PRESENT ILLNESS --- Type II Diabetes Mellitus Diagnosed Nil / Systemic Hypertension NIL / Bronchial Asthma Nil / Coronary Artery Disease Nil / Hypothyroid Nil / CANCER NIL / SNORING NIL

PAST ILLNESS ;; NIL SIGNIFICANT , COVID INFECTION ;; TESTED POSITIVE 2021 , HOME ISOLATION , OXYGEN NIL , STEROID NIL , VENTILATOR NIL

SURGICAL HISTORY ; NIL

DRUG ALLERGY --- NIL DRUG ALLERGY HISTORY , REGULAR MEDICATION

PERSONAL HISTORY ... MARRIED , 2KIDS ADDICTION ;; NIL / PHYSICAL ACTIVITY ;; MODERATE / DIET ; NON VEGETARIAN / COVAXIN VACCINATION TWO DOSES TAKEN

FAMILY HISTORY ;; FATHER ALIVE 60 YEARS T2 DM , MOTHER ALIVE 58 YEARS HTN , BROTHER 1 SISTER 1

EYE ; REFRACTIVE ERROR ENT NORMAL WEIGHT CONSTANT OCCUPATION HOUSEWIFE

PHYSICAL EXAMINATION General PHYSICAL EXAMINATION General

Height (in cms)	:	153	CM	Weight (in kg) :	60.9	KG	BODY BUILT
Anemia	:	NO		Icterus	:	NO	
Cyanosis	:	NO		Clubbing	:	NO	
Oedema	:	NO		Enlarged Glands	:		

Cardiovascular System

Heart Rate (Per) 68 MINUTE/REGULAR B. P. supine (mm of Hg) 108/68 mmHg

Chest shape Symmetrical Heart sounds S1-S2 present  
 Murmur Nil Thrills NIL

Respiratory System Rate & Type : 20/MIN Vesicular Breath Sounds : vesicular No added sound

Abdominal Examination

Palpable Liver : Normal Palpable Spleen: : Normal Tenderness : NIL

Central Nervous System Cranial Nervous : Normal Sensor System : NORMAL Motor System : Normal

Reflexes Intact

Spine and Extremities;; NORMAL [MUSCULOSKELETAL]

Psychological Assessment :NORMAL

**Dr. Ipsita Mohanty**  
 15893/CR/2006

Apollo Hospitals Enterprise Limited

Registered Office : No. 19 Bishop Gardens, Raja Annamalaipuram  
Chennai - 600 028, Corporate Identity Number (CIN): L85110TN1979PLC008035

Bhubaneswar Office : Plot No. 251, Sainik School Road Unit-15  
Bhubaneswar - 751 005, Tel: +91 674 6661016 / 6661066, Fax: +91 674 6660408  
E-mail : apollo\_bbsr@apollohospitals.com, Web: www.apollohospitals.com

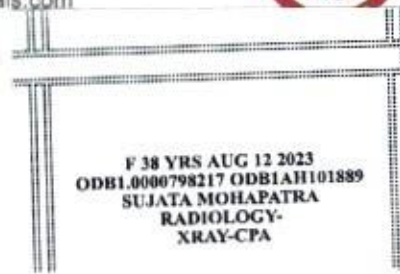

IMPRESSION

LDL SLIGHTLY HIGH

SJT

RECOMMENDATION

LOW FAT , LOW CALORIE DIET , HIGH FIBRE DIET

REGULAR WALKING 30 MINUTES

Regular blood pressure monitoring advice

REPEAT URIC ACID , LIPID PROFILE , LFT , FBS , PPBS , HbA1C TEST ADVICE AFTER 2 MONTHS

EXTRA TEST :: VIT D TOTAL , VIT B12 , B/L MAMMOGRAPHY TEST ADVICE

DR IPSITA MOHANTY

MBBS, PGDGM [GERIATRIC MEDICINE ] , CCEBDM [ DIABETES]

INCHARGE PREVENTIVE MEDICINE

  
Dr. Ipsita Mohanty  
15893/DR/2006

BHUBANESWAR



**Apollo Hospitals Enterprise Limited**

**Registered Office :** No. 19 Bishop Gardens, Raja Annamalaipuram  
Chennai - 600 028, Corporate Identity Number (CIN): L85110TN1979PLC008035

**Bhubaneswar Office :** Plot No. 251, Sainik School Road Unit-15  
Bhubaneswar - 751 005, Tel: +91 674 6661016 / 6661066, Fax: +91 674 6660408  
E-mail : apollo\_bbsr@apollohospitals.com, Web: www.apollohospitals.com



**DATE – 12<sup>TH</sup> AUGUST 2023**

The Apollo Hospital,

251 , sainik school

Bhubaneswar , Odisha

## TO WHOMSOEVER IT MAY CONCERN

This is to certify that Mrs SUJATA MOHAPATRA , Age 38  
years Male , UHID NO -- ODB1.0000 798217

Has come for health check up . She is clinically stable . She is fit for employment .

USG WHOLE ABDOMEN SKIPPED

Dr Ipsita Mohanty

Medical officer incharge

AHC

*Dr. Ipsita Mohanty*  
15893/OR/2006

BHUBANESWAR