



भारत सरकार

Government of India

दामिनी उपाध्याय
Damini Upadhyay



जन्म तिथि / DOB: 03/06/1994

महिला / Female

9553 5257 2424

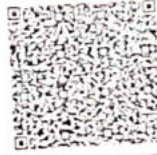

मेरा आधार, मेरी पहचान

ID: 717

10-03-2023 10:36:11 AM

damini upadhyay
Female 28Years

HR : 82 bpm
 P : 92 ms
 PR : 155 ms
 QRS : 76 ms
 QT/QTc : 352/411 ms
 P/QRS/T : 55/55/17 °
 RV5/SV1 : 0.868/0.821 mV

Diagnosis Information:
 Sinus Rhythm
 Larged PtfV1

Ref-Phys. :
 Report Confirmed by:

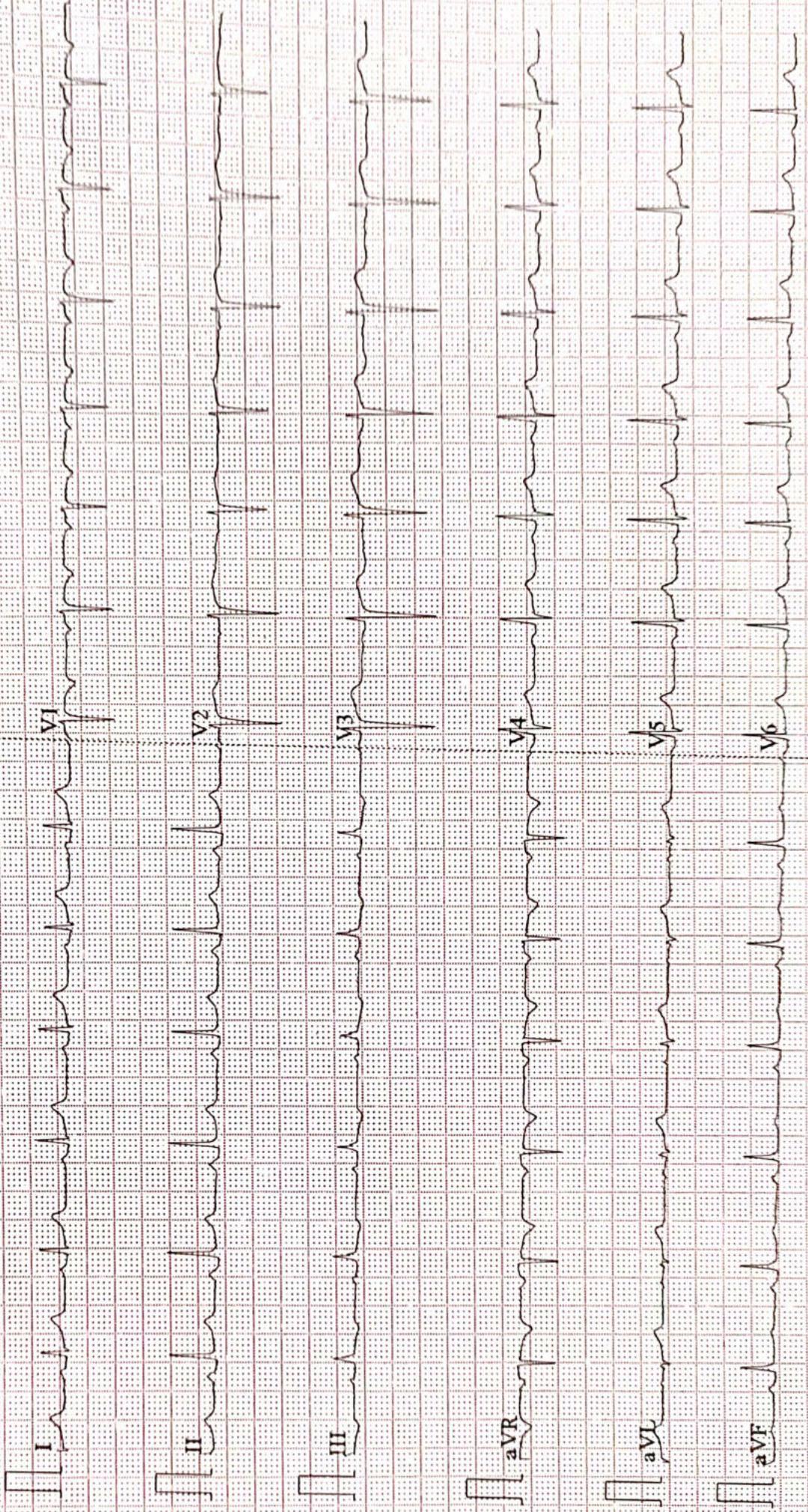



To,

The Coordinator,
Mediwheel (Arcofemi Healthcare Limited)
Helpline number: 011- 41195959

Dear Sir / Madam,

Sub: Annual Health Checkup for the employees of Bank of Baroda

This is to inform you that the following spouse of our employee wishes to avail the facility of Cashless Annual Health Checkup provided by you in terms of our agreement.

PARTICULARS OF HEALTH CHECK UP BENEFICIARY	
NAME	Damini Upadhyay
DATE OF BIRTH	03-06-1994
PROPOSED DATE OF HEALTH CHECKUP FOR EMPLOYEE SPOUSE	10-03-2023
BOOKING REFERENCE NO.	22M199108100046922S
SPOUSE DETAILS	
EMPLOYEE NAME	MR. SUMAN NISHANT
EMPLOYEE EC NO.	199108
EMPLOYEE DESIGNATION	SINGLE WINDOW OPERATOR A
EMPLOYEE PLACE OF WORK	BUDHGERE
EMPLOYEE BIRTHDATE	22-09-1992

This letter of approval / recommendation is valid if submitted along with copy of the Bank of Baroda employee id card. This approval is valid from **07-03-2023** till **31-03-2023**. The list of medical tests to be conducted is provided in the annexure to this letter. Please note that the said health checkup is a **cashless facility** as per our tie up arrangement. We request you to attend to the health checkup requirement of our employee's spouse and accord your top priority and best resources in this regard. The EC Number and the booking reference number as given in the above table shall be mentioned in the invoice, invariably.

We solicit your co-operation in this regard.

Yours faithfully,

Sd/-

Chief General Manager
HRM Department
Bank of Baroda

(Note: This is a computer generated letter. No Signature required. For any clarification, please contact Mediwheel (Arcofemi Healthcare Limited))



ISO 9001 : 2015

AAROGYAM DIAGNOSTICS

(A UNIT OF CULPAM HEALTH CARE PVT. LTD.)

F- 41, P.C. Colony, Opp. Madhuban Complex,
Near Malahi Pakari Chowk, Kankarbagh, Patna – 20

9264278360, 9065875700, 8789391403

info@aarogyamdiagnostics.com

www.aarogyamdiagnostics.com

Date	10/03/2023	Srl No.	14	Patient Id	2303100014
Name	Mrs. DAMINI UPADHYAY	Age	28 Yrs.	Sex	F
Ref. By	Dr.BOB				

Test Name	Value	Unit	Normal Value
BOB			
HB A1C	5.3	%	

EXPECTED VALUES :-

Metabolically healthy patients	=	4.8 - 5.5 % HbA1C
Good Control	=	5.5 - 6.8 % HbA1C
Fair Control	=	6.8-8.2 % HbA1C
Poor Control	=	>8.2 % HbA1C

REMARKS:-

In vitro quantitative determination of **HbA1C** in whole blood is utilized in long term monitoring of glycemia

The **HbA1C** level correlates with the mean glucose concentration prevailing in the course of the patient's recent history (approx - 6-8 weeks) and therefore provides much more reliable information for glycemia monitoring than do determinations of blood glucose or urinary glucose.

It is recommended that the determination of **HbA1C** be performed at intervals of 4-6 weeks during Diabetes Mellitus therapy.

Results of **HbA1C** should be assessed in conjunction with the patient's medical history, clinical examinations and other findings.

**** End Of Report ****

Dr.R.B.RAMAN
MBBS, MD
CONSULTANT PATHOLOGIST



ISO 9001 : 2015

AAROGYAM DIAGNOSTICS

(A UNIT OF CULPAM HEALTH CARE PVT. LTD.)

F- 41, P.C. Colony, Opp. Madhuban Complex,
Near Malahi Pakari Chowk, Kankarbagh, Patna - 20

9264278360, 9065875700, 8789391403

info@aarogyamdiagnostics.com

www.aarogyamdiagnostics.com

Date	10/03/2023	Srl No. 14	Patient Id 2303100014
Name	Mrs. DAMINI UPADHYAY	Age 28 Yrs.	Sex F
Ref. By Dr.BOB			

Test Name	Value	Unit	Normal Value
COMPLETE BLOOD COUNT (CBC)			
HAEMOGLOBIN (Hb)	12.8	gm/dl	11.5 - 16.5
TOTAL LEUCOCYTE COUNT (TLC)	6,200	/cumm	4000 - 11000
DIFFERENTIAL LEUCOCYTE COUNT (DLC)			
NEUTROPHIL	63	%	40 - 75
LYMPHOCYTE	31	%	20 - 45
EOSINOPHIL	02	%	01 - 06
MONOCYTE	04	%	02 - 10
BASOPHIL	00	%	0 - 0
ESR (WESTEGREN's METHOD)	16	mm/1st hr.	0 - 20
R B C COUNT	4.2	Millions/cmm	3.8 - 4.8
P.C.V / HAEMATOCRIT	38.4	%	35 - 45
M C V	91.43	fl.	80 - 100
M C H	30.48	Picogram	27.0 - 31.0
M C H C	33.3	gm/dl	33 - 37
PLATELET COUNT	2.38	Lakh/cmm	1.50 - 4.00
BLOOD GROUP ABO	"A"		
RH TYPING	POSITIVE		
BLOOD SUGAR FASTING	89.8	mg/dl	70 - 110
SERUM CREATININE	0.94	mg%	0.5 - 1.3
BLOOD UREA	29.8	mg /dl	15.0 - 45.0
SERUM URIC ACID	4.8	mg%	2.5 - 6.0
<u>LIVER FUNCTION TEST (LFT)</u>			



ISO 9001 : 2015

AAROGYAM DIAGNOSTICS

(A UNIT OF CULPAM HEALTH CARE PVT. LTD.)

F- 41, P.C. Colony, Opp. Madhuban Complex,
Near Malahi Pakari Chowk, Kankarbagh, Patna – 20

9264278360, 9065875700, 8789391403

info@aarogyamdiagnostics.com

www.aarogyamdiagnostics.com

Date	10/03/2023	Srl No. 14	Patient Id 2303100014
Name	Mrs. DAMINI UPADHYAY	Age 28 Yrs.	Sex F
Ref. By Dr.BOB			

Test Name	Value	Unit	Normal Value
BILIRUBIN TOTAL	0.69	mg/dl	0 - 1.0
CONJUGATED (D. Bilirubin)	0.24	mg/dl	0.00 - 0.40
UNCONJUGATED (I.D.Bilirubin)	0.45	mg/dl	0.00 - 0.70
TOTAL PROTEIN	6.5	gm/dl	6.6 - 8.3
ALBUMIN	3.3	gm/dl	3.4 - 5.2
GLOBULIN	3.2	gm/dl	2.3 - 3.5
A/G RATIO	1.031		
SGOT	18.2	IU/L	5 - 35
SGPT	23.6	IU/L	5.0 - 45.0
ALKALINE PHOSPHATASE IFCC Method	60.2	U/L	35.0 - 104.0
GAMMA GT	23.8	IU/L	6.0 - 42.0

LFT INTERPRET**LIPID PROFILE**

TRIGLYCERIDES	98.7	mg/dL	25.0 - 165.0
TOTAL CHOLESTEROL	168.2	mg/dL	29.0 - 199.0
H D L CHOLESTEROL DIRECT	53.4	mg/dL	35.1 - 88.0
V L D L	19.74	mg/dL	4.7 - 22.1
L D L CHOLESTEROL DIRECT	95.06	mg/dL	63.0 - 129.0
TOTAL CHOLESTEROL/HDL RATIO	3.15		0.0 - 4.97
LDL / HDL CHOLESTEROL RATIO	1.78		0.00 - 3.55
THYROID PROFILE			
T3	0.97	ng/ml	0.60 - 1.81



ISO 9001 : 2015

AAROGYAM DIAGNOSTICS

(A UNIT OF CULPAM HEALTH CARE PVT. LTD.)

F- 41, P.C. Colony, Opp. Madhuban Complex,
Near Malahi Pakari Chowk, Kankarbagh, Patna – 20

9264278360, 9065875700, 8789391403

info@aarogyamdiagnostics.com

www.aarogyamdiagnostics.com

Date	10/03/2023	Srl No. 14	Patient Id 2303100014
Name	Mrs. DAMINI UPADHYAY	Age 28 Yrs.	Sex F
Ref. By Dr.BOB			

Test Name	Value	Unit	Normal Value
T4 Chemiluminescence	7.42	ug/dl	4.5 - 10.9
TSH Chemiluminescence	2.976	uIU/ml	

REFERENCE RANGE

PAEDIATRIC AGE GROUP

0-3 DAYS	1-20	ulu/ ml
3-30 DAYS	0.5 - 6.5	ulu/ml
1 MONTH -5 MONTHS	0.5 - 6.0	ulu/ml
6 MONTHS- 18 YEARS	0.5 - 4.5	ulu/ml

ADULTS 0.39 - 6.16 ulu/ml

Note: TSH levels are subject to circadian variation, rising several hours before the onset of sleep, reaching peak levels between 11 pm to 6 am. Nadir concentrations are observed during the afternoon. Diurnal variation in TSH level approximates $\pm 50\%$, hence time of the day has influence on the measured serum TSH concentration.

QUANTITY	10	ml.
COLOUR	PALE YELLOW	
TRANSPARENCY	CLEAR	
SPECIFIC GRAVITY	1.030	
PH	6.5	
ALBUMIN	NIL	
SUGAR	NIL	



ISO 9001 : 2015
AAROGYAM DIAGNOSTICS
 (A UNIT OF CULPAM HEALTH CARE PVT. LTD.)

F- 41, P.C. Colony, Opp. Madhuban Complex,
 Near Malahi Pakari Chowk, Kankarbagh, Patna – 20
 9264278360, 9065875700, 8789391403
 info@aarogyamdiagnostics.com
 www.aarogyamdiagnostics.com

Date	10/03/2023	Srl No.	14	Patient Id	2303100014
Name	Mrs. DAMINI UPADHYAY	Age	28 Yrs.	Sex	F
Ref. By	Dr.BOB				

Test Name	Value	Unit	Normal Value
-----------	-------	------	--------------

MICROSCOPIC EXAMINATION

PUS CELLS	1-4	/HPF	
RBC'S	NIL	/HPF	
CASTS	NIL		
CRYSTALS	NIL		
EPITHELIAL CELLS	2-3	/HPF	
BACTERIA	NIL		
OTHERS	NIL		

Assay performed on enhanced chemi lumenescence system (Centaur-Siemens)

Serum T3,T4 & TSH measurements form the three components of Thyroid screening panel, useful in diagnosing various disorders of Thyroid gland function.

1. Primary hypothyroidism is accompanied by depressed serum T3 and T4 values and elevated serum TSH level.
2. Primary hyperthyroidism is accompanied by elevated serum T3 and T4 levels along with depressed TSH values.
3. Normal T4 levels are accompanied by increased T3 in patients with T3 thyrotoxicosis.
4. Slightly elevated T3 levels may be found in pregnancy and estrogen therapy, while depressed levels may be encountered in severe illness, renal failure and during therapy with drugs like propranolol and propyl thiouracil.
5. Although elevated TSH levels are nearly always indicative of primary hypothyroidism, and may be seen in secondary thyrotoxicosis.

**** End Of Report ****

Dr.R.B.RAMAN
MBBS, MD
CONSULTANT PATHOLOGIST



1822 / MS. DAMINI UPADHYAY / 28 Yrs / F / 154 Cms / 57 Kg Date: 10-Mar-2023 Technician : ARUN

Stage	Time	Duration	Belt Speed (mph)	Elevation	METs	Rate	% THR Achieved	BP	RPP	PVC	Comments
Supine	00:04	0:01	00.0	00.0	01.0	102	53 %	110/70	112	00	
Standing	00:16	0:01	00.0	00.0	01.0	103	54 %	110/70	113	00	
HV	00:33	0:01	00.0	00.0	01.0	099	52 %	110/70	108	00	
Warm Up	00:57	0:01	01.0	00.0	01.0	109	57 %	110/70	119	00	
ExStart	01:17	0:06	01.7	10.0	01.1	136	71 %	110/70	149	00	
BRUCE/ Stage 1	04:17	3:00	01.7	10.0	04.7	155	81 %	115/75	178	00	
BRUCE/ Stage 2	07:17	3:00	02.5	12.0	07.1	172	90 %	120/80	206	00	
BRUCE/ Stage 3	10:17	3:00	03.4	14.0	10.2	182	95 %	125/85	227	00	
PeakEx	10:19	3:00	03.4	14.0	10.3	182	95 %	125/85	227	00	
Recovery	11:18	1:00	01.1	00.0	04.3	159	83 %	120/80	190	00	
Recovery	12:18	2:00	01.1	00.0	01.0	142	74 %	115/75	163	00	
Recovery	14:04	3:45	01.1	00.0	01.0	136	71 %	110/70	149	00	

Findings :

Exercise Time : 09:03
 Max HR Attained : 182 bpm 95% of Target 192
 Max BP Attained : (Sys) 125/85
 Max WorkLoad Attained : 10.3 Good response to induced stress
 Max ST Dep Lead & Value : III & -1.2 mm in ExStart mm
 Test End Reasons : Test Complete

Report :

Aarogam Diagnostics

Supine



1822 / MS. DAMINI UPADHYAY / 28 Yrs / F / 154 Cms / 57 Kg / HR : 102

Date: 10-Mar-2023 12:33:11 PM METS: 1.0/ 102 bpm 53% of THR BP: 110/70 mmHg Raw ECG/ BLC On/ Notch On/ HF 0.05 Hz/LF 100 Hz

ExTime: 00:04 0.0 mph, 0.0%

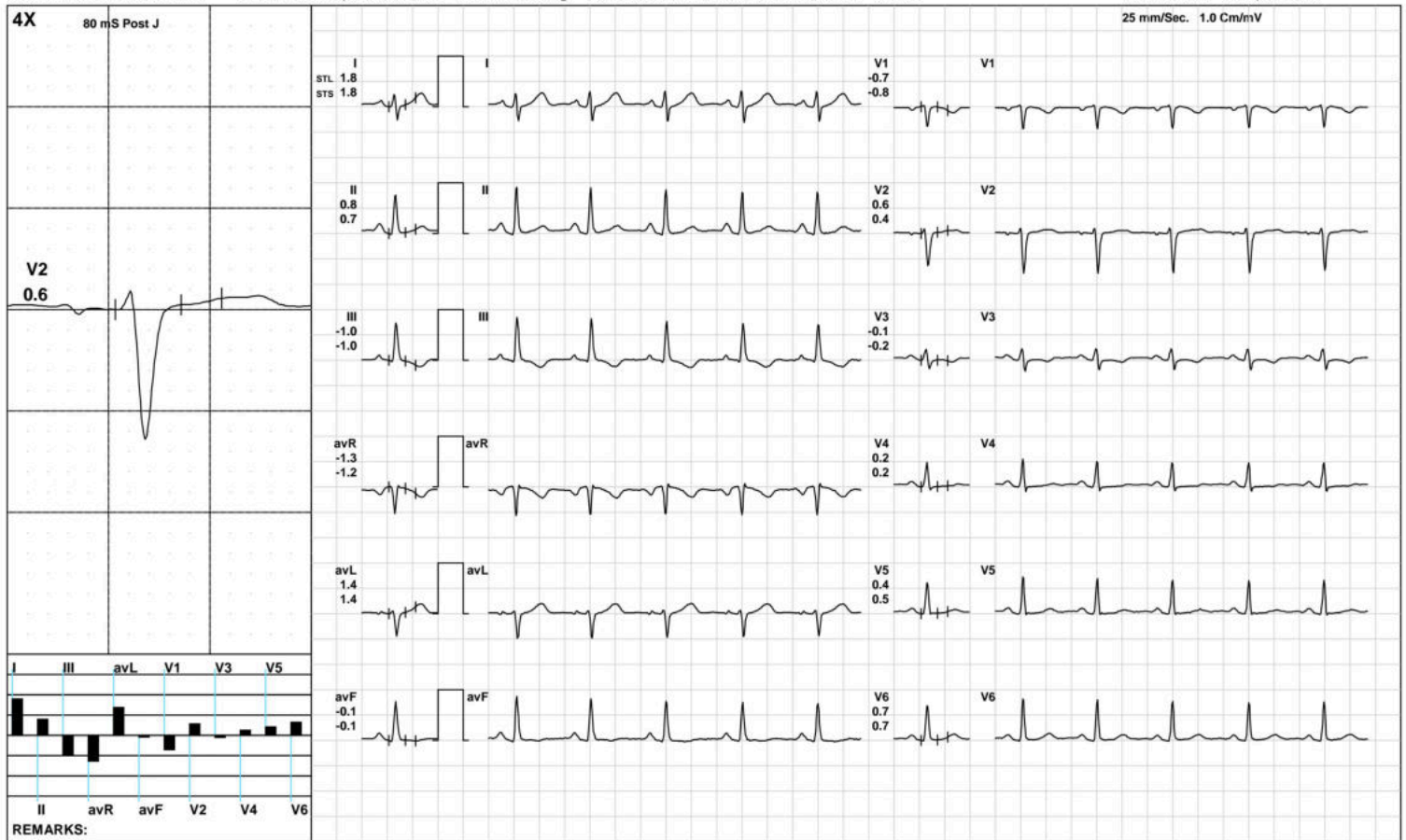

(GEM212170906)(R)Kardic by Allengers

Aarogam Diagnostics

Standing



1822 / MS. DAMINI UPADHYAY / 28 Yrs / F / 154 Cms / 57 Kg / HR : 103

Date: 10-Mar-2023 12:33:11 PM METS: 1.0/ 103 bpm 53% of THR BP: 110/70 mmHg Raw ECG/ BLC On/ Notch On/ HF 0.05 Hz/LF 100 Hz

ExTime: 00:16 0.0 mph, 0.0%

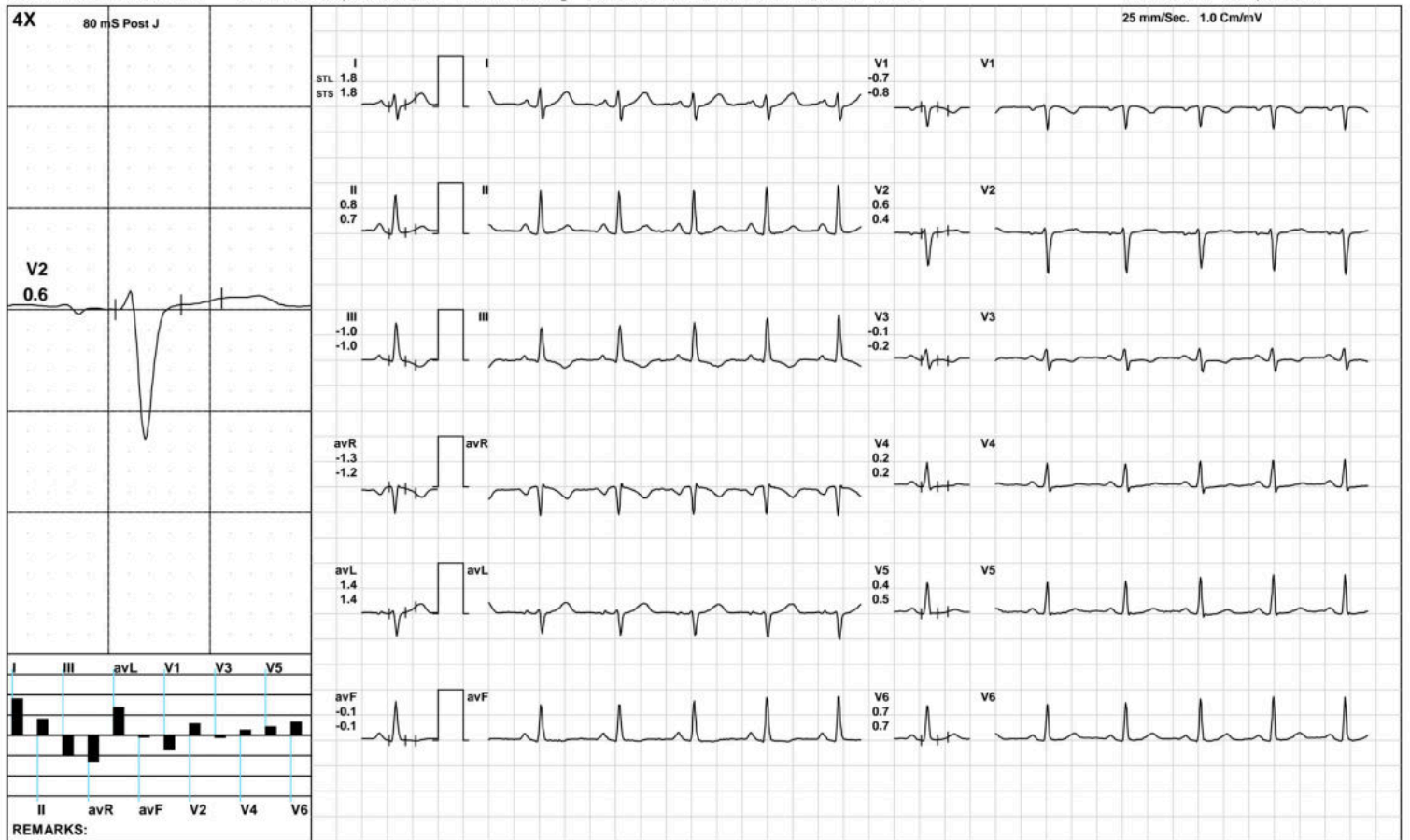

(GEM212170906)(R)Kardic by Allengers

Aarogam Diagnostics

HV



1822 / MS. DAMINI UPADHYAY / 28 Yrs / F / 154 Cms / 57 Kg / HR : 99

Date: 10-Mar-2023 12:33:11 PM METS: 1.0/ 99 bpm 51% of THR BP: 110/70 mmHg Raw ECG/ BLC On/ Notch On/ HF 0.05 Hz/LF 100 Hz

ExTime: 00:33 0.0 mph, 0.0%

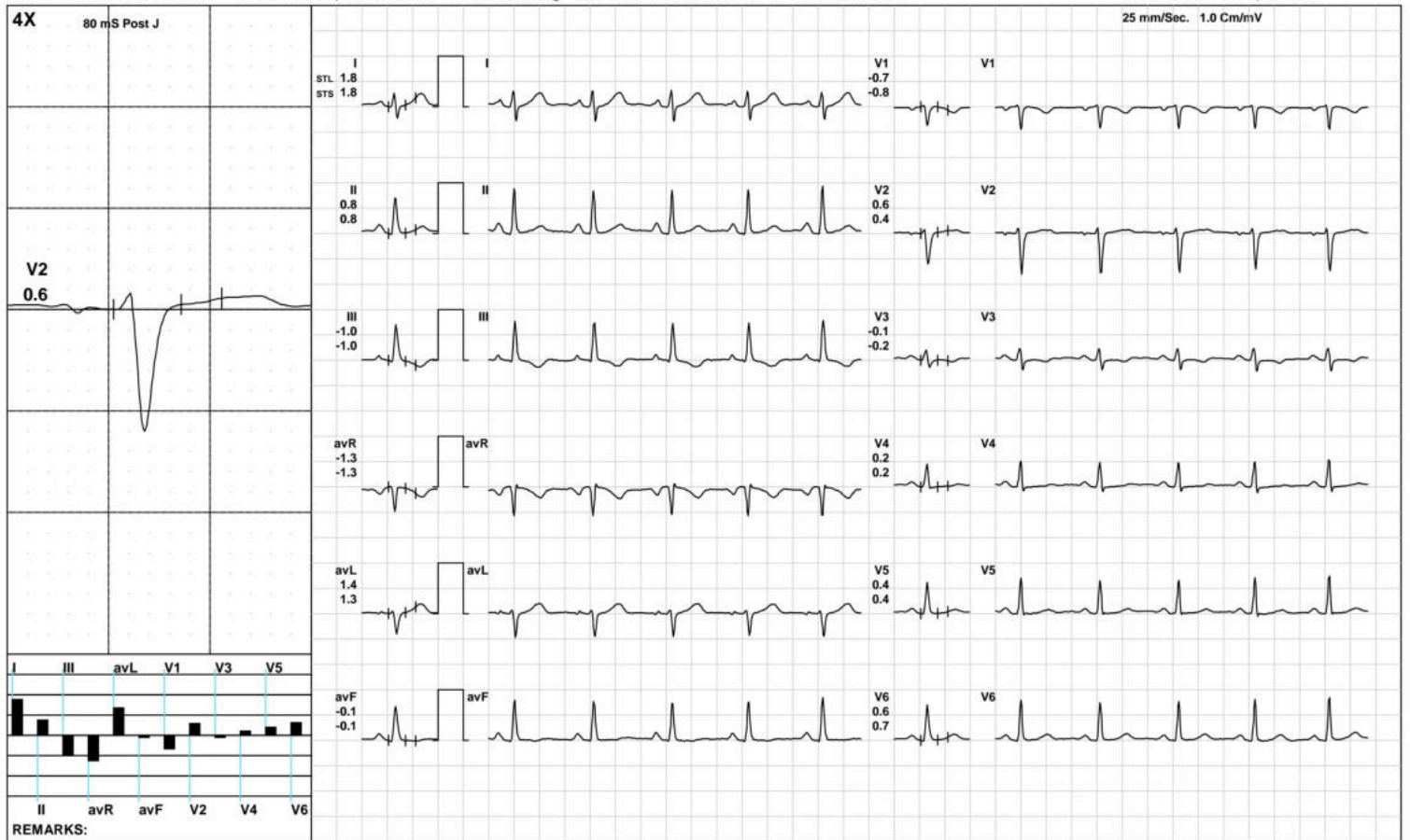

Aarogam Diagnostics

Warm Up



1822 / MS. DAMINI UPADHYAY / 28 Yrs / F / 154 Cms / 57 Kg / HR : 109

Date: 10-Mar-2023 12:33:11 PM METS: 1.0/ 109 bpm 56% of THR BP: 110/70 mmHg Raw ECG/ BLC On/ Notch On/ HF 0.05 Hz/LF 100 Hz

ExTime: 00:57 1.0 mph, 0.0%

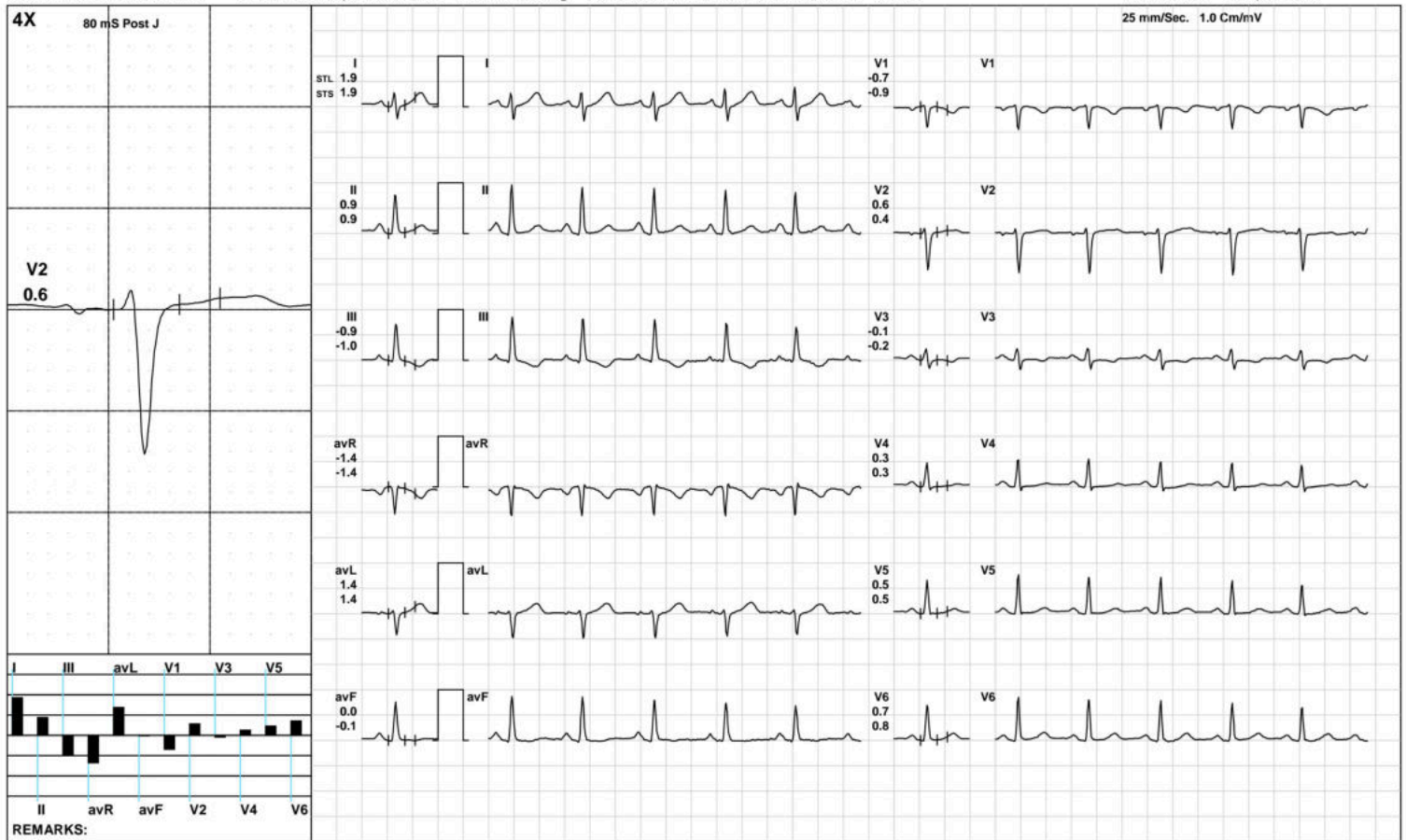

(GEM212170906)(R)Kardic by Allengers

Aarogam Diagnostics

ExStart



1822 / MS. DAMINI UPADHYAY / 28 Yrs / F / 154 Cms / 57 Kg / HR : 136

Date: 10-Mar-2023 12:33:11 PM METS: 1.1/ 136 bpm 70% of THR BP: 110/70 mmHg Raw ECG/ BLC On/ Notch On/ HF 0.05 Hz/LF 100 Hz

ExTime: 00:06 1.7 mph, 10.0%

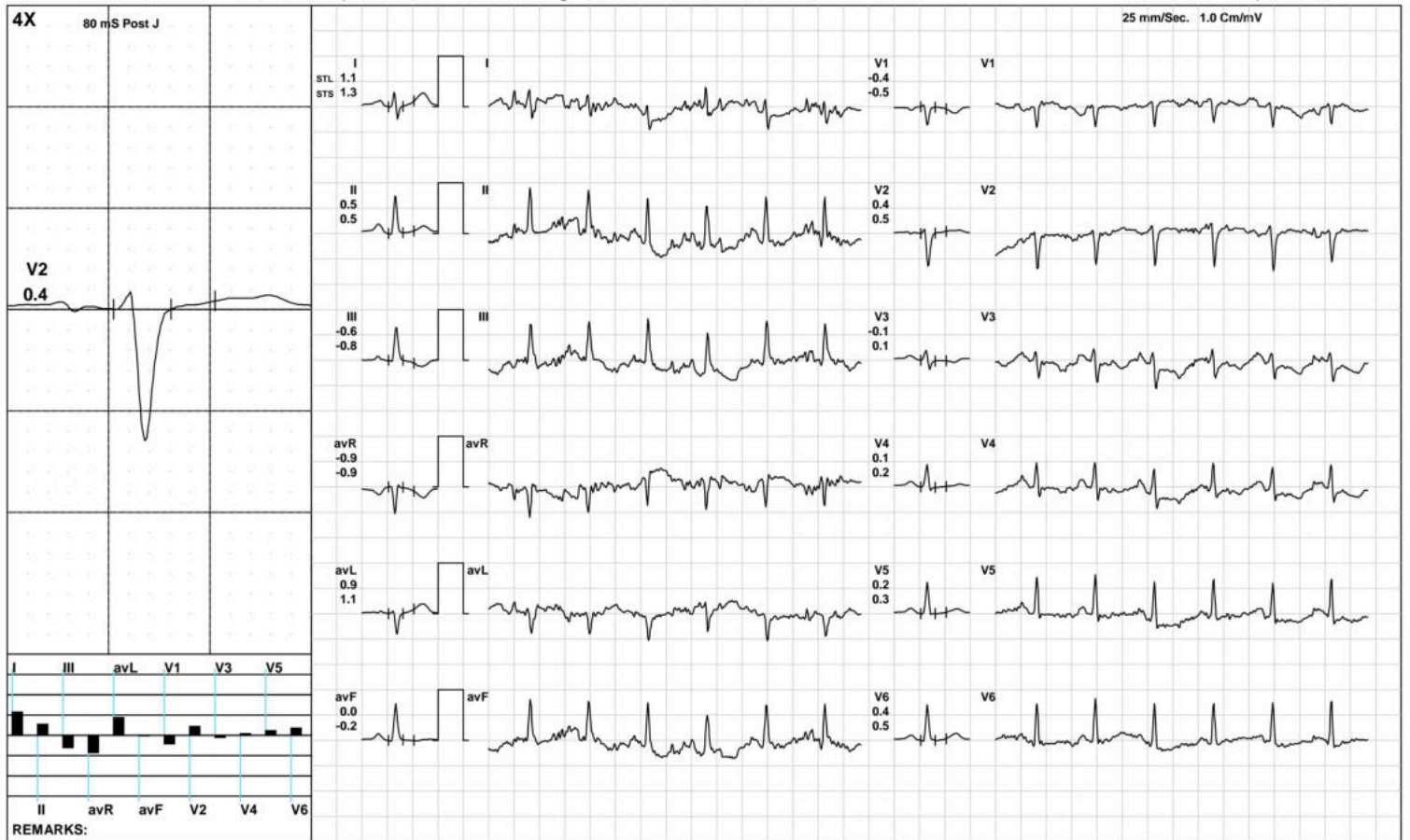

(GEM212170906)(R)Kardic by Allengers

Aarogyam Diagnostics

BRUCE:/Stage 1(3:00)



1822 / MS. DAMINI UPADHYAY / 28 Yrs / F / 154 Cms / 57 Kg / HR : 155

Date: 10-Mar-2023 12:33:11 PM METS: 4.7/ 155 bpm 80% of THR BP: 115/75 mmHg Raw ECG/ BLC On/ Notch On/ HF 0.05 Hz/LF 100 Hz

ExTime: 03:00 1.7 mph, 10.0%

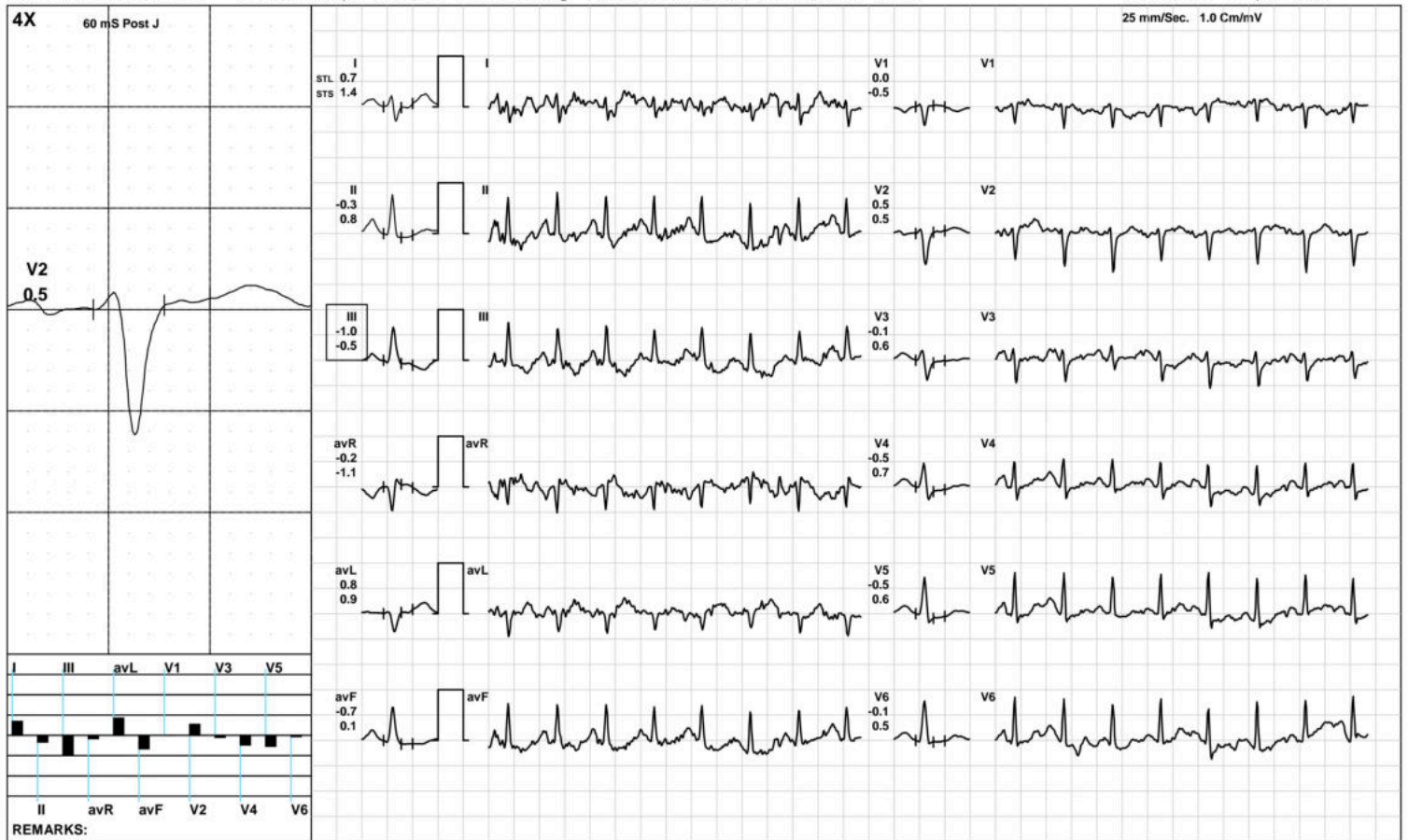

Aarogam Diagnostics

BRUCE/Stage 2(3:00)



1822 / MS. DAMINI UPADHYAY / 28 Yrs / F / 154 Cms / 57 Kg / HR : 172

Date: 10-Mar-2023 12:33:11 PM METS: 7.1/ 172 bpm 89% of THR BP: 120/80 mmHg Raw ECG/ BLC On/ Notch On/ HF 0.05 Hz/LF 100 Hz

ExTime: 06:00 2.5 mph, 12.0%

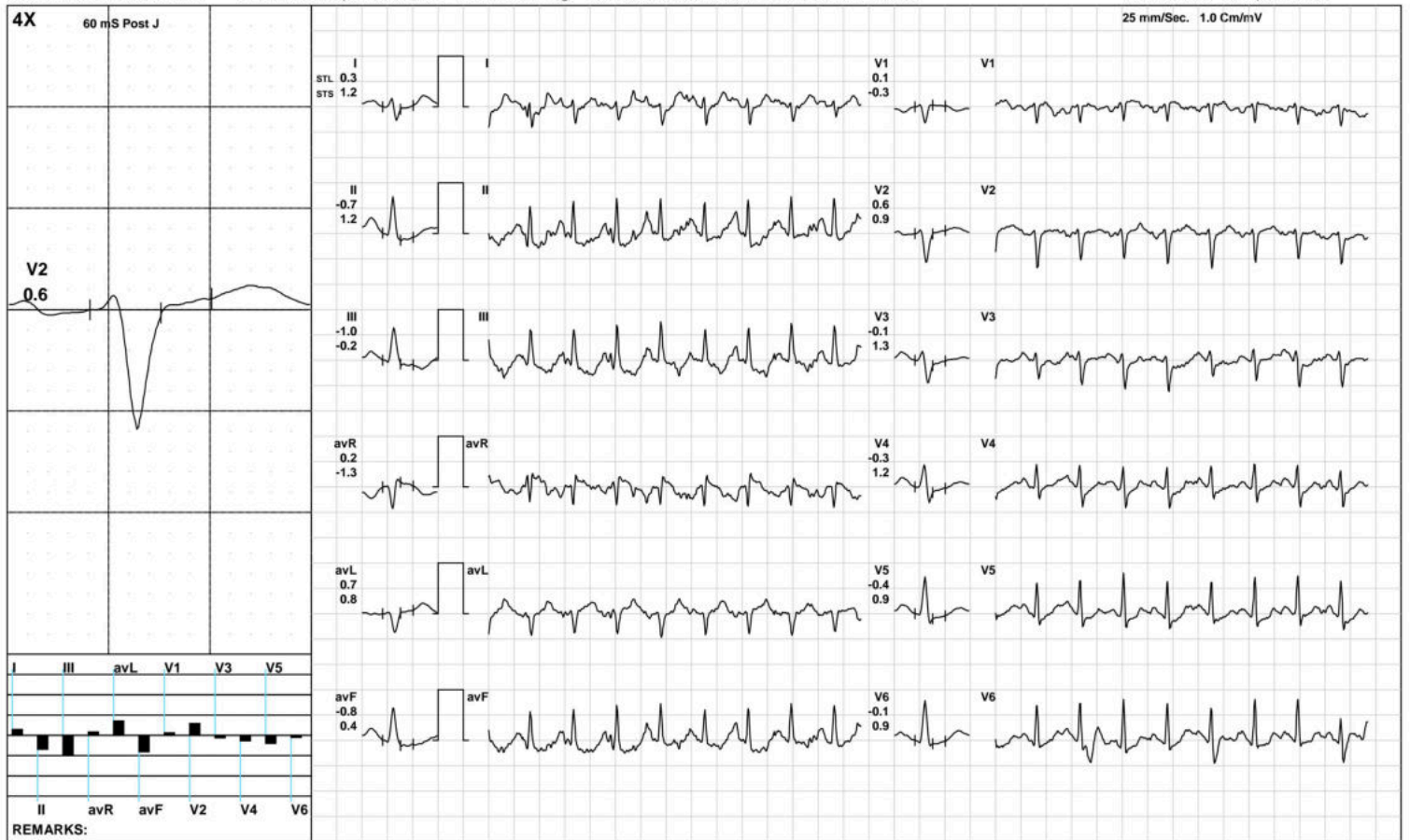

Aarogam Diagnostics

BRUCE/Stage 3(3:00)



1822 / MS. DAMINI UPADHYAY / 28 Yrs / F / 154 Cms / 57 Kg / HR : 182

Date: 10-Mar-2023 12:33:11 PM METS: 10.2/ 182 bpm 94% of THR BP: 125/85 mmHg Raw ECG/ BLC On/ Notch On/ HF 0.05 Hz/LF 100 Hz

ExTime: 09:00 3.4 mph, 14.0%

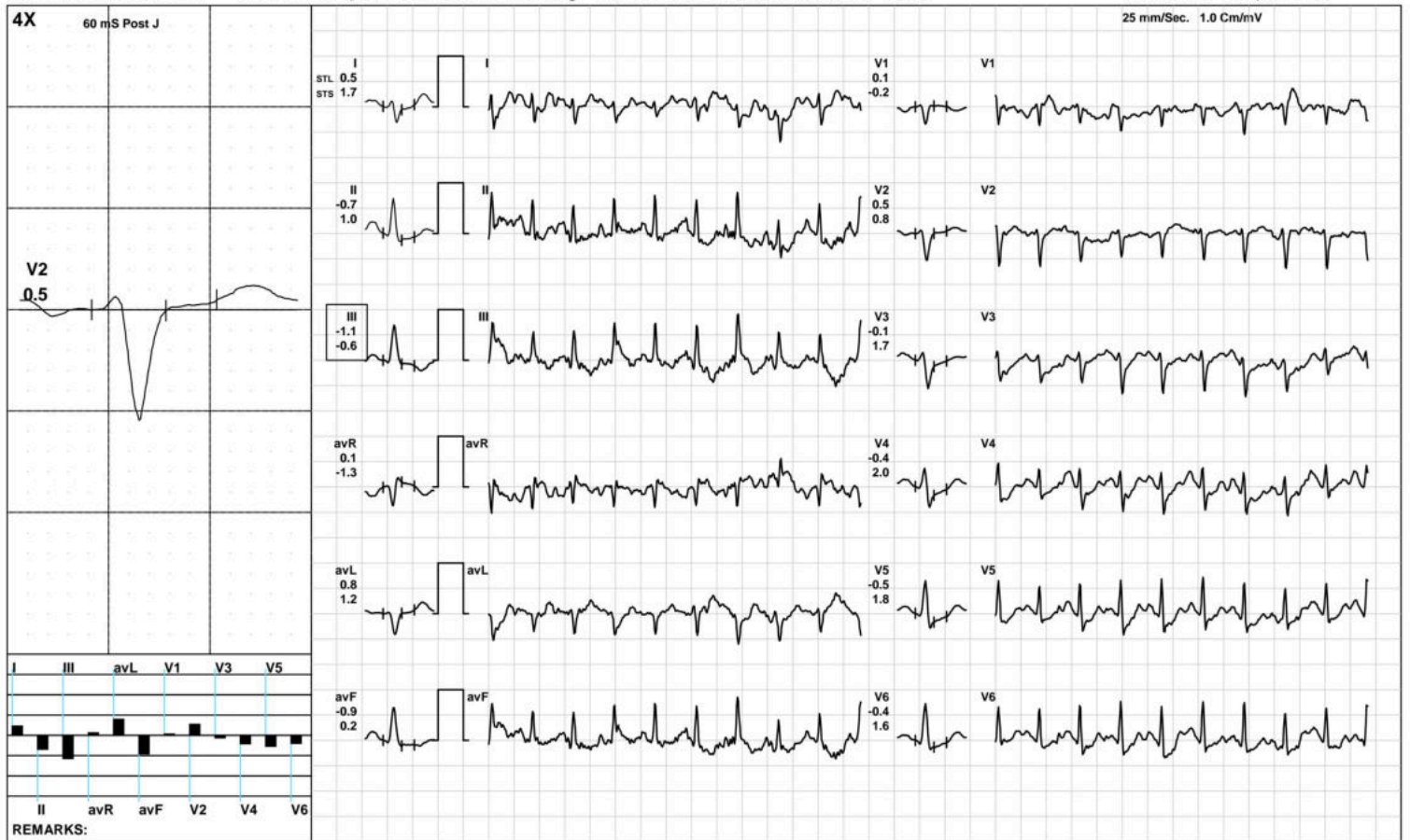

Aarogam Diagnostics

PeakEx



1822 / MS. DAMINI UPADHYAY / 28 Yrs / F / 154 Cms / 57 Kg / HR : 182

Date: 10-Mar-2023 12:33:11 PM METS: 10.3/ 182 bpm 94% of THR BP: 125/85 mmHg Raw ECG/ BLC On/ Notch On/ HF 0.05 Hz/LF 100 Hz

ExTime: 09:00 3.4 mph, 14.0%

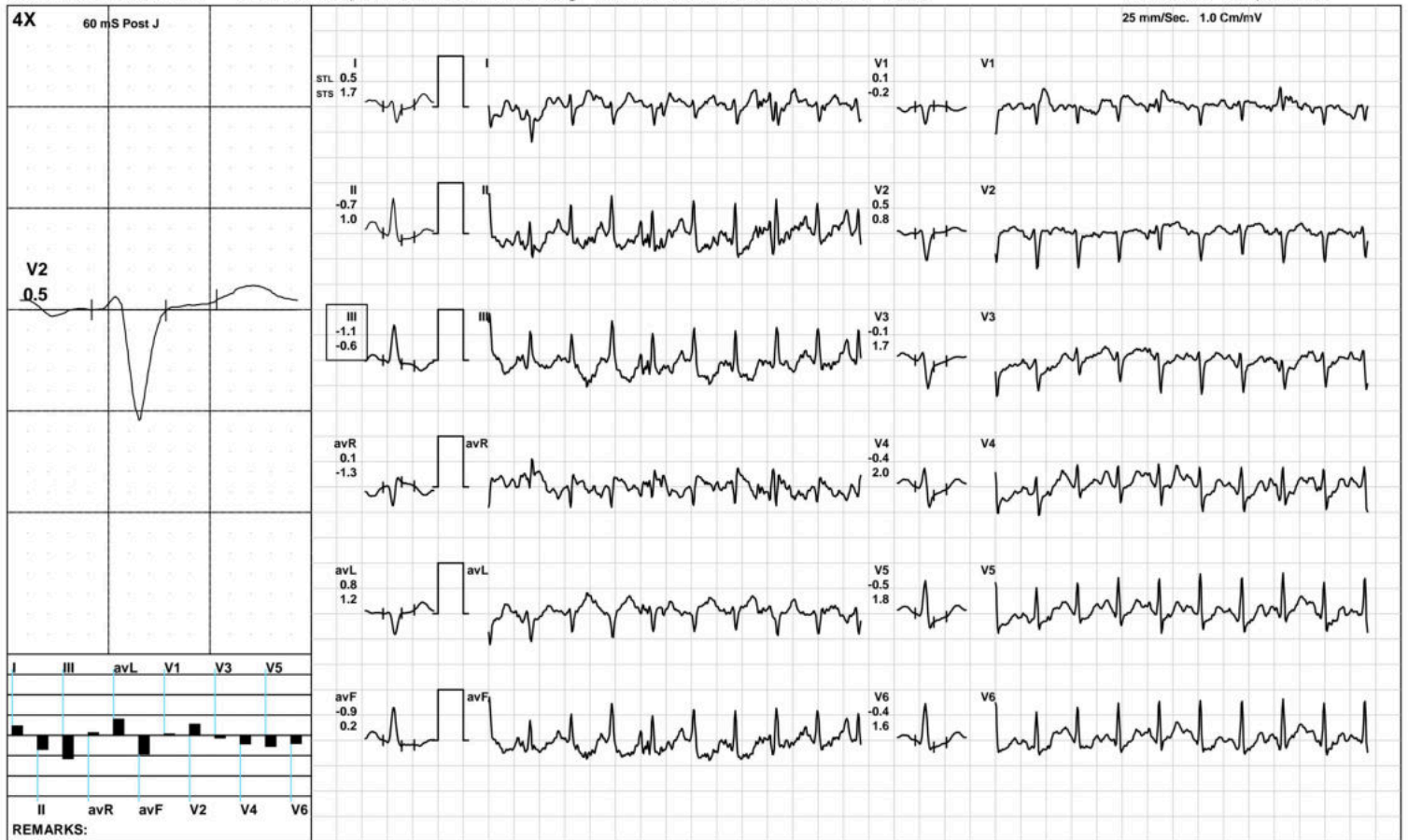

(GEM212170906)(R)Kardic by Allengers

Aarogam Diagnostics

Recovery(1:00)



1822 / MS. DAMINI UPADHYAY / 28 Yrs / F / 154 Cms / 57 Kg / HR : 159

Date: 10-Mar-2023 12:33:11 PM METS: 4.3/ 159 bpm 82% of THR BP: 120/80 mmHg Raw ECG/ BLC On/ Notch On/ HF 0.05 Hz/LF 100 Hz

ExTime: 09:03 1.1 mph, 0.0%

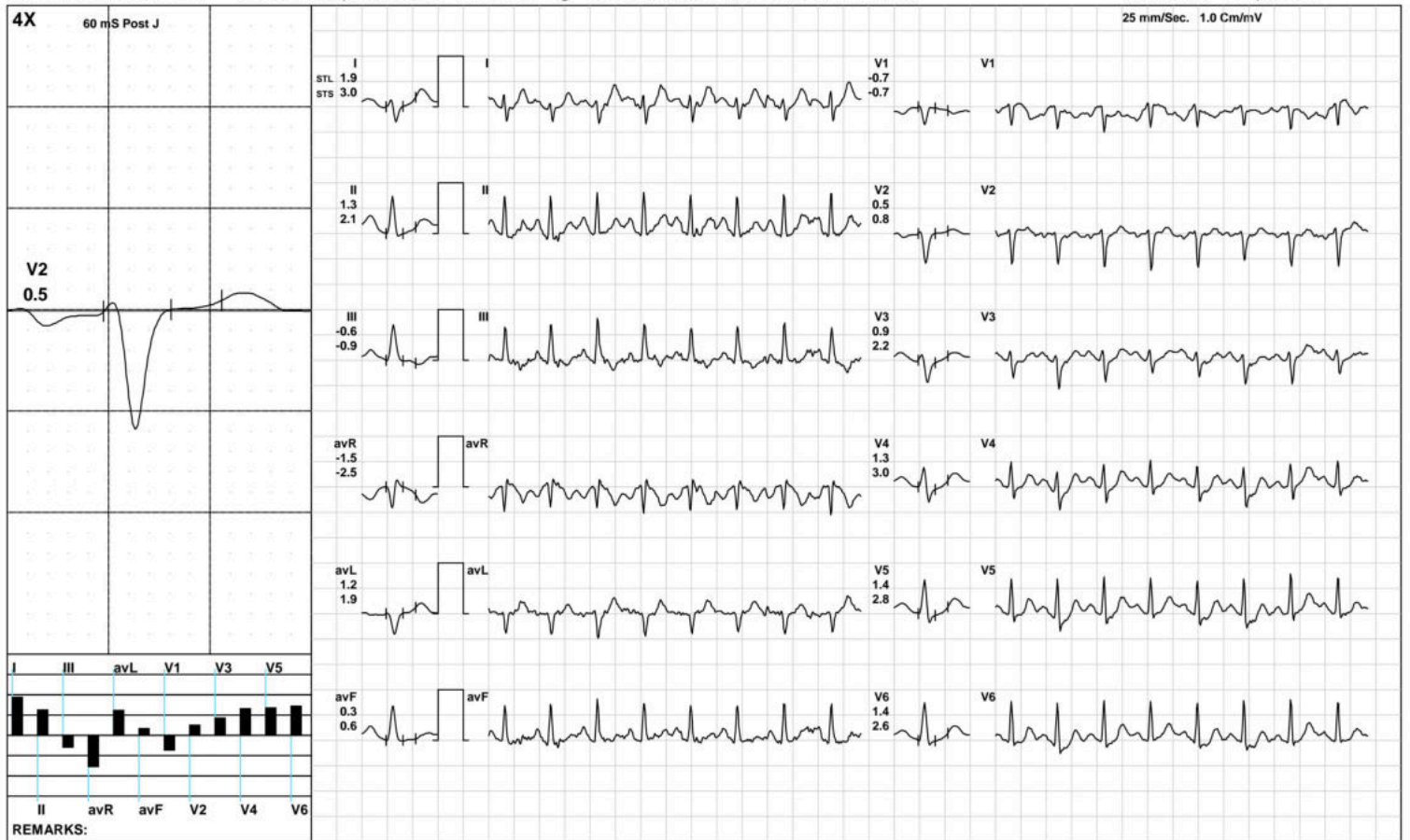

Aarogam Diagnostics

Recovery(2:00)



1822 / MS. DAMINI UPADHYAY / 28 Yrs / F / 154 Cms / 57 Kg / HR : 142

Date: 10-Mar-2023 12:33:11 PM METS: 1.0/ 142 bpm 73% of THR BP: 115/75 mmHg Raw ECG/ BLC On/ Notch On/ HF 0.05 Hz/LF 100 Hz

ExTime: 09:03 1.1 mph, 0.0%



Aarogyam Diagnostics

Recovery(3:45)



1822 / MS. DAMINI UPADHYAY / 28 Yrs / F / 154 Cms / 57 Kg / HR : 136

Date: 10-Mar-2023 12:33:11 PM METS: 1.0/ 136 bpm 70% of THR BP: 110/70 mmHg Raw ECG/ BLC On/ Notch On/ HF 0.05 Hz/LF 100 Hz

ExTime: 09:03 1.1 mph, 0.0%

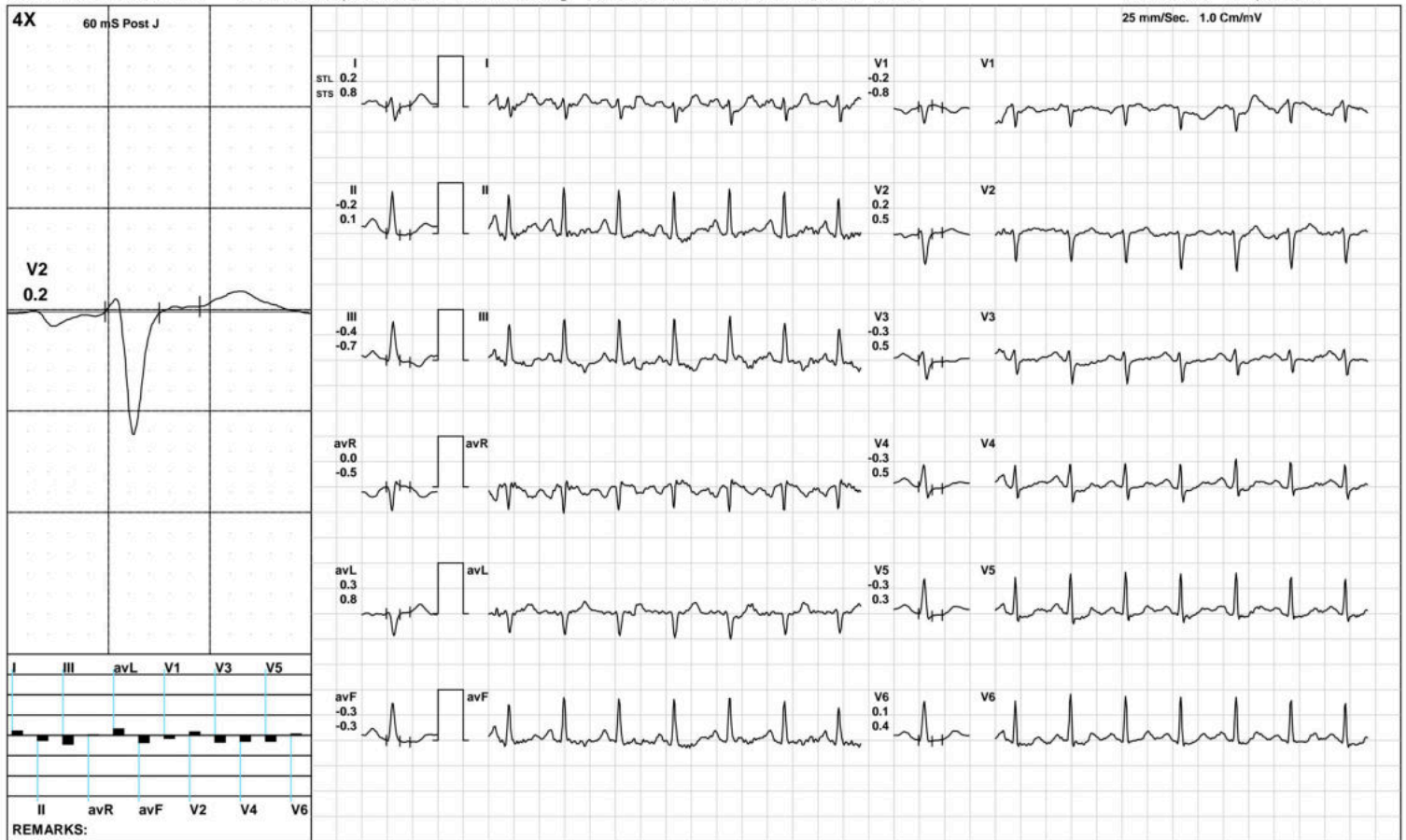

(GEM212170906)(R)Kardic by Allengers

Aarogyam Diagnostics

ST Measurements



1822 / MS. DAMINI UPADHYAY / 28 Yrs / F / 154 Cms / 57 Kg / HR : 103

Date: 10-Mar-2023 12:33:11 PM

Protocol : BRUCE/

	I	II	III	avR	avL	avF	V1	V2	V3	V4	V5	V6	I	II	III	avR	avL	avF	V1	V2	V3	V4	V5	V6	STS(mv/sec)
STL(mm)Supine	1.8	0.8	-1.0	-1.3	1.4	-0.1	-0.7	0.6	-0.1	0.2	0.4	0.7	1.8	0.7	-1.0	-1.2	1.4	-0.1	-0.8	0.4	-0.2	0.2	0.5	0.7	
60 @mS Standing	1.8	0.8	-1.0	-1.3	1.4	-0.1	-0.7	0.6	-0.1	0.2	0.4	0.7	1.8	0.7	-1.0	-1.2	1.4	-0.1	-0.8	0.4	-0.2	0.2	0.5	0.7	
HV	1.8	0.8	-1.0	-1.3	1.4	-0.1	-0.7	0.6	-0.1	0.2	0.4	0.6	1.8	0.8	-1.0	-1.3	1.3	-0.1	-0.8	0.4	-0.2	0.2	0.4	0.7	
Warm Up	1.9	0.9	-0.9	-1.4	1.4	0.0	-0.7	0.6	-0.1	0.3	0.5	0.7	1.9	0.9	-1.0	-1.4	1.4	-0.1	-0.9	0.4	-0.2	0.3	0.5	0.8	
ExStart	1.1	0.5	-0.6	-0.9	0.9	0.0	-0.4	0.4	-0.1	0.1	0.2	0.4	1.3	0.5	-0.8	-0.9	1.1	-0.2	-0.5	0.5	0.1	0.2	0.3	0.5	
Stage 1	0.7	-0.3	-1.0	-0.2	0.8	-0.7	0.0	0.5	-0.1	-0.5	-0.5	-0.1	1.4	0.8	-0.5	-1.1	0.9	0.1	-0.5	0.5	0.6	0.7	0.6	0.5	
Stage 2	0.3	-0.7	-1.0	0.2	0.7	-0.8	0.1	0.6	-0.1	-0.3	-0.4	-0.1	1.2	1.2	-0.2	-1.3	0.8	0.4	-0.3	0.9	1.3	1.2	0.9	0.9	
Stage 3	0.5	-0.7	-1.1	0.1	0.8	-0.9	0.1	0.5	-0.1	-0.4	-0.5	-0.4	1.7	1.0	-0.6	-1.3	1.2	0.2	-0.2	0.8	1.7	2.0	1.8	1.6	
PeakEx	0.5	-0.7	-1.1	0.1	0.8	-0.9	0.1	0.5	-0.1	-0.4	-0.5	-0.4	1.7	1.0	-0.6	-1.3	1.2	0.2	-0.2	0.8	1.7	2.0	1.8	1.6	
Recovery	1.9	1.3	-0.6	-1.5	1.2	0.3	-0.7	0.5	0.9	1.3	1.4	1.4	3.0	2.1	-0.9	-2.5	1.9	0.6	-0.7	0.8	2.2	3.0	2.8	2.6	
Recovery	1.7	0.8	-0.9	-1.3	1.3	0.0	-0.4	1.0	1.1	1.3	1.2	1.1	2.5	1.5	-1.0	-2.0	1.7	0.3	-0.6	0.9	1.9	2.6	2.5	2.2	
Recovery	0.2	-0.2	-0.4	0.0	0.3	-0.3	-0.2	0.2	-0.3	-0.3	-0.3	0.1	0.8	0.1	-0.7	-0.5	0.8	-0.3	-0.8	0.5	0.5	0.5	0.3	0.4	
					I	II	III	avR	avL	avF	V1	V2	V3	V4	V5	V6									

		I	II	III	avR	avL	avF	V1	V2	V3	V4	V5	V6
STI(μ Vs)	Supine	12.0	5.8	-6.0	-8.8	8.9	-0.1	-4.6	3.7	-0.8	1.5	2.9	4.6
	Standing	12.0	5.8	-6.0	-8.8	8.9	-0.1	-4.6	3.7	-0.8	1.5	2.9	4.6
	HV	11.7	5.3	-6.0	-8.4	8.8	-0.3	-4.3	3.8	-0.7	1.3	2.8	4.4
	Warm Up	12.4	6.5	-5.8	-9.4	9.1	0.4	-4.7	3.8	-0.7	1.6	3.2	5.0
	ExStart	7.4	3.7	-3.8	-5.6	5.6	-0.1	-2.9	2.7	-0.9	0.4	1.5	2.2
	Stage 1	0.4	-3.9	-4.3	1.8	2.3	-4.1	1.4	2.5	-1.5	-3.9	-4.3	-1.4
	Stage 2	-0.7	-6.4	-5.4	3.5	2.7	-5.7	1.5	2.2	-3.0	-3.4	-4.0	-2.8
	Stage 3	-1.5	-5.9	-4.4	3.7	1.4	-5.2	1.0	1.3	-4.0	-6.4	-6.5	-5.6
	PeakEx	-1.5	-5.9	-4.4	3.7	1.4	-5.2	1.0	1.3	-4.0	-6.4	-6.5	-5.6
	Recovery	4.0	2.6	-1.2	-3.2	2.5	0.7	-2.8	0.9	0.4	0.9	1.4	2.4
	Recovery	4.6	1.9	-2.7	-3.3	3.7	-0.4	-1.4	3.7	3.4	3.1	2.7	2.2
	Recovery	0.7	-1.3	-2.0	0.4	1.3	-1.7	0.7	0.7	-2.0	-1.9	-1.8	0.2



Time (Min.)	HR (bpm)	PR Int (mS)	QRS Wid (mS)	QRS Axis (Deg.)	QTC (mS)	P(μV) (Max)	R(μV) (Max)	S(μV) (Min)	T(μV) (Max)	Min. J (μV)	Leads for (J & PJ)	Min. Post JRR Var (μV)	(%)	VEB (Counts)	Missed Beats (Counts)
00:30	99	210	52	88	447	193	868	-747	266	375	III	-30	0.00	0	0
01:00	110	136	52	87	439	200	833	-747	276	348	III	-35	0.00	0	0
01:30	134	164	72	107	383	-2782	1731	-2710	-2706	-2721	V2	-2673	0.00	0	0
02:00	145	102	90	98	180	-2782	806	-2710	-2706	-2235	V2	-2166	0.00	0	0
02:30	140	128	50	98	331	214	797	-638	208	-43	II	-113	0.00	0	0
03:00	139	128	50	96	323	235	820	-628	227	-51	II	-117	0.00	0	0
03:30	153	110	50	100	340	296	787	-606	-269	-135	avF	-185	0.00	0	0
04:00	154	114	48	100	434	258	800	-676	232	-73	II	-119	0.00	0	0
04:30	157	108	68	94	338	353	872	-628	265	-238	V5	-154	0.00	0	0
05:00	160	100	50	112	312	263	813	-621	-233	-174	II	-116	0.00	0	0
05:30	168	114	50	106	317	259	782	-615	-198	-99	II	-126	0.00	0	0
06:00	169	96	80	106	328	274	837	-579	214	-86	III	-130	0.00	0	0
06:30	165	112	50	106	396	285	813	-628	224	-337	V4	-102	0.00	0	0
07:00	169	92	48	103	423	294	759	-619	254	-124	III	-139	0.00	0	0
07:30	175	104	66	103	400	281	731	-584	208	-156	V6	-141	0.00	0	0
08:00	176	90	70	112	309	244	745	-586	-224	-114	III	-181	0.00	0	0
08:30	178	94	48	107	405	309	744	-577	250	-174	V6	-108	0.00	0	0
09:00	176	94	64	105	405	285	768	-572	258	-102	III	-133	0.00	0	0
09:30	178	98	48	101	397	281	760	-556	262	-165	V6	-95	0.00	0	0
10:00	181	98	48	116	398	308	722	-574	256	-150	avF	-128	0.00	0	0
10:30	181	96	64	111	383	314	717	-571	272	-70	III	-161	0.00	0	0
11:00	164	96	48	103	406	328	718	-586	346	-40	III	-78	0.00	0	0
11:30	152	110	70	97	414	325	812	-637	402	-22	III	-83	0.00	0	0
12:00	146	118	70	97	430	337	828	-630	385	-21	III	-54	0.00	0	0
12:30	142	118	50	99	416	289	842	-620	343	261	III	-57	0.00	0	0

Median Measurement Summary



Time (Min.)	HR (bpm)	PR Int (mS)	QRS Wid (mS)	QRS Axis (Deg.)	QTC (mS)	P(μV) (Max)	R(μV) (Max)	S(μV) (Min)	T(μV) (Max)	Min. J (μV)	Leads for (J & PJ)	Min. Post JRR Var (μV)	JRR Var (%)	VEB (Counts)	Missed Beats (Counts)
13 : 00	142	162	52	102	383	269	830	-628	365	-52	III	-98	0.00	0	0
13 : 30	140	132	48	94	425	281	883	-641	275	20	II	-67	0.00	0	0
14 : 00	136	134	48	100	408	281	844	-645	-247	-91	V6	-75	0.00	0	0



ISO 9001 : 2015

AAROGYAM DIAGNOSTICS

(A UNIT OF CULPAM HEALTH CARE PVT.LTD.)

F-41, P.C. Colony, Opp. Madhuban Complex,
Near Malahi Pakari Chowk, Kankarbagh, Patna-20
9264278360, 9065875700, 8789391403
info@aarogyamdiagnostics.com
www.aarogyamdiagnostics.com

Name :- Damini Upadhyay

Age/Sex:- 28Yrs/F

Refd by :- BoB

Date :-10/03/23

Thanks for referral.

REPORT OF USG OF WHOLE ABDOMEN

- Liver** :- Normal in size(11.4cm) with Normal echotexture. No focal or diffuse lesion is seen. IHBR are not dilated. PV is normal in course and calibre with echofree lumen.
- G. Bladder** :- It is normal in shape, size & position. It is echofree & shows no evidence of calculus, mass or sludge.
- CBD** :- It is normal in calibre & is echofree.
- Pancreas** :- Normal in shape, size & echotexture. No evidence of parenchymal / ductal calcification is seen. No definite peripancreatic collection is seen.
- Spleen** :- Normal in size (7.8cm)with normal echotexture. No focal lesion is seen. No evidence of varices is noticed.
- Kidneys** :- Both kidneys are normal in shape, size & position. Sinus as well as cortical echoes are normal. No evidence of calculus, space occupying lesion or hydronephrosis is seen.
Right Kidney measures 9.0cm and Left Kidney measures 9.2cm.
- Ureters** :- Ureters are not dilated.
- U. Bladder**:- It is echofree. No evidence of calculus, mass or diverticulum is seen.
- Uterus** :- Normal in size (7.1 cm x 3.4cm) and anteverted in position with normal myometrial echotexture and endometrial thickness.
- Ovaries** :- **Right Ovary - A Complex Cyst of Measuring size 4.6cm x 3.6cm seen in it.** Left ovary normal and measures 2.6cm x 1.8cm.
- Others** :- No ascites or abdominal adenopathy is seen.
No free subphrenic / basal pleural space collection is seen.
- IMPRESSION**:- **Right Ovarian Complex Cyst.**
Otherwise Normal Scan.

Dr. U. Kamar
MBBS, MD (Radio-Diagnosis)
Consultant Radiologist