

DEPARTMENT OF PATHOLOGY

Patient Name : Mr. TANUSH MAHLOTRA	Requisition Date & Time : 17/09/2022 10.24 AM
UHID : 35733	Sample Collection Dt.&Tm. : 17/09/2022 01:17 PM
Age/Sex : 30 Years / Male	Sample Receiving Dt.&Tm. : 17/09/2022 01:17 pm
Type : OPD	Reporting Dt. & Tm : 17/09/2022 3.50 PM
TPA/Corporate :	Sample ID : 100343
IP No. :	Bill/Req. No. : 22258373
ROOMTYPE :	Referral Doctor : Dr.R.M.O

LIVER FUNCTION TEST

Tests	Results	Reference Range	Units	Method	Specimen Type
LFT					
TOTAL BILIRUBIN	0.75	0.1 - 1.2	mg/dL	DIAZO	Serum
DIRECT BILIRUBIN	0.30	0 - 0.3	mg/dL	DIAZO METHOD	Serum
INDIRECT BILIRUBIN	0.45	0.10 - 0.6	mg/dL	Calculated	Serum
SGOT (AST)	29.65	0 - 45	U/L	IFCC KINETIC	Serum
SGPT (ALT)	33.16	0 - 45	U/L	IFCC	Serum
ALKALINE PHOSPHATASE	82.79	41 - 137	IU/L	MODIFIED IFCC	Serum
TOTAL PROTEINS	6.40	6.4 - 8.0	g/dL	Biuret	Serum
ALBUMIN	4.00	3.5 - 5.2	g/dL	BCG DYE	Serum
GLOBULIN	2.4	2.3 - 4.5	g/dL	Calculated	Serum
A/G RATIO	1.67	1.1 - 2.5		Calculated	Serum

***** END OF THE REPORT *****

DR.KALYANI BORDE
MD (MICRO) PDCC (INFECTIOUS DISEASES)
CONSULTANT MICROBIOLOGIST

DR.NISHA
MBBS,MD (MICROBIOLOGY)
CONSULTANT MICROBIOLOGIST

Dr. NEHA
MBBS, MD (PATHOLOGY)
CONSULTANT PATHOLOGIST



Note :-Laboratory Investigations are subjected to variations depending upon the patient's condition, Sample collection, ambient temperature and kit used during test. Any discrepancy noted in test may be referred back to the lab for remedial action.

DEPARTMENT OF PATHOLOGY

Patient Name : Mr. TANUSH MAHLOTRA
UHID : 35733
Age/Sex : 30 Years / Male
Type : OPD
TPA/Corporate :
IP No. :
ROOMTYPE :

Requisition Date & Time : 17/09/2022 10.24 AM
Sample Collection Dt.&Tm. : 17/09/2022 01:17 PM
Sample Receiving Dt.&Tm. : 17/09/2022 01:17 pm
Reporting Dt. & Tm : 17/09/2022 2.25 PM
Sample ID : 100343
Bill/Req. No. : 22258373
Referral Doctor : Dr.R.M.O

BLOOD GROUP and RH TYPE

Tests	Results	Reference Range	Units	Method	Specimen Type
BLOOD GROUP	"O" POSITIVE			SLIDE METHOD	Whole Blood EDTA

***** END OF THE REPORT *****

DR.KALYANI BORDE
MD (MICRO) PDCC (INFECTIOUS DISEASES)
CONSULTANT MICROBIOLOGIST

DR.NISHA
MBBS,MD (MICROBIOLOGY)
CONSULTANT MICROBIOLOGIST

Dr. NEHA
MBBS, MD (PATHOLOGY)
CONSULTANT PATHOLOGIST

Dr. ARUN NIGAM
MBBS, MD (PATHOLOGY)
CONSULTANT PATHOLOGIST
HOD PATHLAB

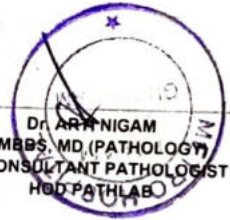

Note :-Laboratory Investigations are subjected to variations depending upon the patient's condition, Sample collection, ambient temperature and kit used during test. Any discrepancy noted in test may be referred back to the lab for remedial action.

DEPARTMENT OF PATHOLOGY

Patient Name : Mr. TANUSH MAHLOTRA
UHID : 35733
Age/Sex : 30 Years / Male
Type : OPD
TPA/Corporate :
IP No. :
ROOMTYPE :

Requisition Date & Time : 17/09/2022 10.24 AM
Sample Collection Dt.&Tm. : 17/09/2022 01:17 PM
Sample Receiving Dt.&Tm. : 17/09/2022 01:17 pm
Reporting Dt. & Tm : 17/09/2022 6.25 PM
Sample ID : 100343
Bill/Req. No. : 22258373
Referral Doctor : Dr.R.M.O

URINE ROUTINE MICROSCOPY

Tests	Results	Reference Range	Units	Method	Specimen Type
PHYSICAL EXAMINATION .U					
VOLUME	20		ml	Visual	Urine
COLOUR	Pale Yellow	Pale Yellow		Visual	Urine
APPEARANCE	Clear	Clear		Visual	
SPECIFIC GRAVITY	1.010	1.005 - 1.030		BROMTHYMOL BLUE	Urine
CHEMICAL EXAMINATION .U					
REACTION	Acidic	Acidic			Urine
PH	6.0	4.5 - 8.0		Double Indicator	Urine
BLOOD	NIL	NIL		oxidase-peroxide	Urine
URINE PROTEIN	Negative	NIL		tetrabromophenol blue	Urine
KETONES	NIL			NITOPRUSSIDE	Urine
GLUCOSE/URINE	NIL	NIL		GODPOD/Benedicts	Urine
MICROSCOPIC EXAMINATION .U					
PUS CELL	4-5/hpf	2---3/HPF		Microscopy	Urine
RED BLOOD CELLS	NIL	NIL		Microscopy	Urine
EPITHELIAL CELLS	2-3/hpf	4---5/HPF		Microscopy	
CASTS	NIL	NIL		Microscopy	Urine
CRYSTALS	NIL	NIL		Microscopy	

***** END OF THE REPORT *****

DR.KALYANI BORDE
MD (MICRO) PDCC (INFECTIOUS DISEASES)
CONSULTANT MICROBIOLOGIST

DR.NISHA
MBBS,MD (MICROBIOLOGY)
CONSULTANT MICROBIOLOGIST

Dr. NEHA
MBBS, MD (PATHOLOGY)
CONSULTANT PATHOLOGIST

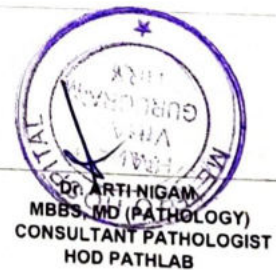

Dr. ARTI NIGAM
MBBS, MD (PATHOLOGY)
CONSULTANT PATHOLOGIST
HOD PATHLAB

Note :-Laboratory Investigations are subjected to variations depending upon the patient's condition, Sample collection, ambient temperature and kit used during test. Any discrepancy noted in test may be referred back to the lab for remedial action.

DEPARTMENT OF PATHOLOGY

Patient Name : Mr. TANUSH MAHLOTRA
UHID : 35733
Age/Sex : 30 Years / Male
Type : OPD
TPA/Corporate :
IP No. :
ROOMTYPE :

Requisition Date & Time : 17/09/2022 10.24 AM
Sample Collection Dt.&Tm. : 17/09/2022 01:17 PM
Sample Receiving Dt.&Tm. : 17/09/2022 01:17 pm
Reporting Dt. & Tm : 17/09/2022 3.51 PM
Sample ID : 100343
Bill/Req. No. : 22258373
Referral Doctor : Dr.R.M.O

Serum Uric Acid

Tests	Results	Reference Range	Units	Method	Specimen Type
SERUM URIC ACID	3.82	3.6 - 7.2	mg/dL	URICASE-TRINDER	Serum

***** END OF THE REPORT *****

DR.KALYANI BORDE
MD (MICRO) PDCC (INFECTIOUS DISEASES)
CONSULTANT MICROBIOLOGIST

DR.NISHA
MBBS,MD (MICROBIOLOGY)
CONSULTANT MICROBIOLOGIST

Dr. NEHA
MBBS, MD (PATHOLOGY)
CONSULTANT PATHOLOGIST



Note :-Laboratory Investigations are subjected to variations depending upon the patient's condition, Sample collection, ambient temperature and kit used during test. Any discrepancy noted in test may be referred back to the lab for remedial action.

DEPARTMENT OF PATHOLOGY

Patient Name : Mr. TANUSH MAHLOTRA
UHID : 35733
Age/Sex : 30 Years / Male
Type : OPD
TPA/Corporate :
IP No. :
ROOMTYPE :

Requisition Date & Time : 17/09/2022 10.24 AM
Sample Collection Dt.&Tm. : 17/09/2022 01:17 PM
Sample Receiving Dt.&Tm. : 17/09/2022 01:17 pm
Reporting Dt. & Tm : 17/09/2022 3.51 PM
Sample ID : 100343
Bill/Req. No. : 22258373
Referral Doctor : Dr.R.M.O

SERUM CREATININE

Tests	Results	Reference Range	Units	Method	Specimen Type
SERUM CREATININE	0.97	0.6 - 1.40	mg/dL	Alkaline Picrate	Serum

*Results of these tests should always be interpreted in conjunction with patients medical history, clinical presentation and other findings.
*Performed on fully Automated Dimension X-Pand plus BioChemistry Analyser.
*External Quality Control by Biorad Laboratory.

***** END OF THE REPORT *****

DR.KALYANI BORDE
MD (MICRO) PDCC (INFECTIOUS DISEASES)
CONSULTANT MICROBIOLOGIST

DR.NISHA
MBBS,MD (MICROBIOLOGY)
CONSULTANT MICROBIOLOGIST

Dr. NEHA
MBBS, MD (PATHOLOGY)
CONSULTANT PATHOLOGIST

Dr. ARTINIGAM
MBBS, MD (PATHOLOGY)
CONSULTANT PATHOLOGIST
HOD PATH LAB



Note :-Laboratory Investigations are subjected to variations depending upon the patient's condition, Sample collection, ambient temperature and kit used during test. Any discrepancy noted in test may be referred back to the lab for remedial action.

DEPARTMENT OF PATHOLOGY

Patient Name : Mr. TANUSH MAHOTRA
UHID : 35733
Age/Sex : 30 Years / Male
Type : OPD
TPA/Corporate :
IP No. :
ROOMTYPE :

Requisition Date & Time : 17/09/2022 10.24 AM
Sample Collection Dt.&Tm. : 17/09/2022 01:17 PM
Sample Receiving Dt.&Tm. : 17/09/2022 01:17 pm
Reporting Dt. & Tm : 17/09/2022 3.51 PM
Sample ID : 100343
Bill/Req. No. : 22258373
Referral Doctor : Dr.R.M.O

BLOOD UREA

Tests	Results	Reference Range	Units	Method	Specimen Type
SERUM UREA	17.61	13 - 45	mg/dL	UREASE-GLDH	Serum

*Results of these tests should always be interpreted in conjunction with patients medical history, clinical presentation and other findings.
*Performed on fully Automated Dimension X-Pand plus BioChemistry Analyser.
*External Quality Control by Biorad Laboratory.

***** END OF THE REPORT *****

DR.KALYANI BORDE
MD (MICRO) PDCC (INFECTIOUS DISEASES)
CONSULTANT MICROBIOLOGIST

DR.NISHA
MBBS,MD (MICROBIOLOGY)
CONSULTANT MICROBIOLOGIST

Dr. NEHA
MBBS, MD (PATHOLOGY)
CONSULTANT PATHOLOGIST



Note :-Laboratory Investigations are subjected to variations depending upon the patient's condition, Sample collection, ambient temperature and kit used during test. Any discrepancy noted in test may be referred back to the lab for remedial action.

DEPARTMENT OF PATHOLOGY

Patient Name : Mr. TANUSH MAHLOTRA
UHID : 35733
Age/Sex : 30 Years / Male
Type : OPD
TPA/Corporate :
IP No. :
ROOMTYPE :

Requisition Date & Time : 17/09/2022 10.24 AM
Sample Collection Dt.&Tm. : 17/09/2022 01:17 PM
Sample Receiving Dt.&Tm. : 17/09/2022 01:17 pm
Reporting Dt. & Tm : 17/09/2022 3.52 PM
Sample ID : 100343
Bill/Req. No. : 22258373
Referral Doctor : Dr.R.M.O

COMPLETE HAEMOGRAM

Tests	Results	Reference Range	Units	Method	Specimen Type
HAEMOGLOBIN	13.5	13.0 - 17.0	gms/dL	COLORIMETRY	Whole Blood-EDTA
TOTAL LEUCOCYTE COUNT	6060	4000 - 11000	/ μ L	Impedance Variation	Whole Blood-EDTA
DIFFERENTIAL COUNT					
NEUTROPHILS	56	34.0 - 68.0	%	FLOW CYTOMETRY	
LYMPHOCYTES	33	20.0 - 40.0	%	FLOW CYTOMETRY	Whole Blood-EDTA
MONOCYTES	09	2.0 - 10.0	%	FLOW CYTOMETRY	Whole Blood-EDTA
EOSINOPHILS	02	0.0 - 5.0	%	FLOW CYTOMETRY	
BASOPHILS	00	0.0 - 2.0	%	FLOW CYTOMETRY	Whole Blood-EDTA
RED BLOOD CELL COUNT	4.62	3.5 - 5.5	millions/ μ L	ELECTRICAL IMPEDANCE	
PACKED CELL VOLUME	40.9	40.0 - 50.0	%	CALCULATED	Whole Blood-EDTA
MEAN CORPUSCULAR VOLUME	88.5	80 - 100	fL	MEASURED	Whole Blood-EDTA
MEAN CORPUSCULAR HAEMOGLOBIN	29.2	27 - 32	Picogrames	CALCULATED	Whole Blood-EDTA
MEAN CORPUSCULAR HB CONC	33.0	31.5 - 34.5	%	CALCULATED	Whole Blood-EDTA
PLATELET COUNT	267	150 - 410	THOUSAND/ CUMM	ELECTRICAL IMPEDANCE	Whole Blood-EDTA

***** END OF THE REPORT *****

DR.KALYANI BORDE
MD (MICRO) PDCC (INFECTIOUS DISEASES)
CONSULTANT MICROBIOLOGIST

DR.NISHA
MBBS,MD (MICROBIOLOGY)
CONSULTANT MICROBIOLOGIST

Dr. NEHA
MBBS, MD (PATHOLOGY)
CONSULTANT PATHOLOGIST

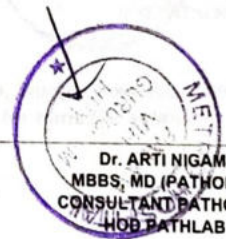

Dr. ARTI NIGAM
MBBS, MD (PATHOLOGY)
CONSULTANT PATHOLOGIST
HOB PATHLAB

Note :-Laboratory Investigations are subjected to variations depending upon the patient's condition, Sample collection, ambient temperature and kit used during test. Any discrepancy noted in test may be referred back to the lab for remedial action.

Lab Technician: CHANCHAL1653

Page 1 of 1

H = High L = Low P = Panic

H-Block, Palam Vihar, Gurugram, Haryana - 122017 | Ph.: 0124-4777000, Mobile No. : 9891424242, 7533033001
(This is only professional opinion and not the diagnosis, Please correlate clinically)

DEPARTMENT OF PATHOLOGY

Patient Name : Mr. TANUSH MAHLOTRA	Requisition Date & Time : 17/09/2022	10.24 AM
UHID : 35733	Sample Collection Dt.&Tm. : 17/09/2022	01:17 PM
Age/Sex : 30 Years / Male	Sample Receiving Dt.&Tm. : 17/09/2022	01:17 pm
Type : OPD	Reporting Dt. & Tm : 17/09/2022	3.52 PM
TPA/Corporate :	Sample ID : 100343	
IP No. :	Bill/Req. No. : 22258373	
ROOMTYPE :	Referal Doctor : Dr.R.M.O	

ESR	Results	Reference Range	Units	Method	Specimen Type
E.S.R.	20	H 0 - 10	mm at the end of 1st hr	Westergren	Whole Blood-EDTA

(Manual Modified Westergren)
15.00 mm at first hr 0 - 20 Reference Sedimentation rate (mm in 1 hour at 20 3 deg C)
Men 17-50 yr 10
or < 51-60 yr 12
or < 61-70 yr 14
or < >70 yr 30
Women 17-50 yr 12
or < 51-60 yr 19
or < 61-70 yr 20
or < >70 yr 35 or <

***** END OF THE REPORT *****

DR.KALYANI BORDE
MD (MICRO) PDCC (INFECTIOUS DISEASES)
CONSULTANT MICROBIOLOGIST

DR.NISHA
MBBS,MD (MICROBIOLOGY)
CONSULTANT MICROBIOLOGIST

Dr. NEHA
MBBS, MD (PATHOLOGY)
CONSULTANT PATHOLOGIST

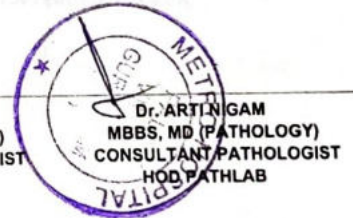

Dr. ARTI NIGAM
MBBS, MD (PATHOLOGY)
CONSULTANT PATHOLOGIST
HOD, PATHLAB

Note :-Laboratory Investigations are subjected to variations depending upon the patient's condition, Sample collection, ambient temperature and kit used during test. Any discrepancy noted in test may be referred back to the lab for remedial action.

Lab Technician: CHANCHAL1653

Page 1 of 1

H = High L= Low P = Pan

H-Block, Palam Vihar, Gurugram, Haryana - 122017 | Ph.:0124-4777000, Mobile No. : 9891424242, 7533033001
(This is only professional opinion and not the diagnosis, Please correlate clinically)

DEPARTMENT OF PATHOLOGY

Patient Name : Mr. TANUSH MAHLOTRA
 UHID : 35733
 Age/Sex : 30 Years / Male
 Type : OPD
 TPA/Corporate :
 IP No. :
 ROOMTYPE :

Requisition Date & Time : 17/09/2022 10.24 AM
 Sample Collection Dt.&Tm. : 17/09/2022 01:17 PM
 Sample Receiving Dt.&Tm. : 17/09/2022 01:17 pm
 Reporting Dt. & Tm : 17/09/2022 3.49 PM
 Sample ID : 100343
 Bill/Req. No. : 22258373
 Referral Doctor : Dr.R.M.O

BLOOD SUGAR FASTING

Tests	Results	Reference Range	Units	Method	Specimen Type
PLASMA GLUCOSE FASTING	84.97	70 - 100	mg/dl	god trinders	Plasma Citrate

***** END OF THE REPORT *****

DR.KALYANI BORDE
 MD (MICRO) PDCC (INFECTIOUS DISEASES)
 CONSULTANT MICROBIOLOGIST

DR.NISHA
 MBBS,MD (MICROBIOLOGY)
 CONSULTANT MICROBIOLOGIST

Dr. NEHA
 MBBS, MD (PATHOLOGY)
 CONSULTANT PATHOLOGIST

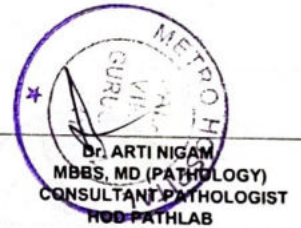

Note :-Laboratory Investigations are subjected to variations depending upon the patient's condition, Sample collection, ambient temperature and kit used during test. Any discrepancy noted in test may be referred back to the lab for remedial action.

DEPARTMENT OF PATHOLOGY

Patient Name : Mr. TANUSH MAHOTRA
UHID : 35733
Age/Sex : 30 Years / Male
Type : OPD
TPA/Corporate :
IP No. :
ROOMTYPE :

Requisition Date & Time : 17/09/2022 10.24 AM
Sample Collection Dt.&Tm. : 17/09/2022 01:17 PM
Sample Receiving Dt.&Tm. : 17/09/2022 01:17 pm
Reporting Dt. & Tm : 17/09/2022 3.21 PM
Sample ID : 100343
Bill/Req. No. : 22258373
Referral Doctor : Dr.R.M.O

HB A1 C

Tests	Results	Reference Range	Units	Method	Specimen Type
HBA1C	4.3	Non-Diabetics 4.0 - 6.0 In Diabetics Good Control 6.1 - 6.8 Fair Control 6.9 - 7.6 Poor Control > 7.6	%		

***** END OF THE REPORT *****

DR.KALYANI BORDE
MD (MICRO) PDCC (INFECTIOUS DISEASES)
CONSULTANT MICROBIOLOGIST

DR.NISHA
MBBS,MD (MICROBIOLOGY)
CONSULTANT MICROBIOLOGIST

Dr. NEHA
MBBS, MD (PATHOLOGY)
CONSULTANT PATHOLOGIST



Dr. ARTI NIGAM
MBBS, MD (PATHOLOGY)
CONSULTANT PATHOLOGIST
HOD PATHLAB

Note :-Laboratory Investigations are subjected to variations depending upon the patient's condition, Sample collection, ambient temperature and kit used during test. Any discrepancy noted in test may be referred back to the lab for remedial action.

DEPARTMENT OF PATHOLOGY

Patient Name : Mr. TANUSH MAHLOTRA
UHID : 35733
Age/Sex : 30 Years / Male
Type : OPD
TPA/Corporate :
IP No. :
ROOMTYPE :

Requisition Date & Time : 17/09/2022 10.24 AM
Sample Collection Dt.&Tm. : 17/09/2022 01:17 PM
Sample Receiving Dt.&Tm. : 17/09/2022 01:17 pm
Reporting Dt. & Tm : 17/09/2022 3.50 PM
Sample ID : 100343
Bill/Req. No. : 22258373
Referral Doctor : Dr.R.M.O

LIPID PROFILE (TOTAL CHOLESTEROL LDL HDL TRIGLYCERIDES)

Tests	Results	Reference Range	Units	Method	Specimen Type
LIPID PROFILE					
TOTAL CHOLESTEROL	159.85	0 - 200	mg/dL	Cholestrol Oxidase	Serum
SERUM TRIGLYCERIDES	107.24	0 - 170	mg/dl	GPO-TRINDER	Serum
HDL-CHOLESTEROL	44.96	35 - 60	mg/dl	DIRECT	Serum
LDL	93.44	50 - 135	mg/dl	calculated	Serum
VLDL CHOLESTEROL	21.45	6 - 32	mg/dL	calculated	Serum
TOTAL CHOLESTEROL/HDL RATIO	3.56	2.0 - 5.0	mg/dl	calculated	Serum
LDL CHOLESTEROL/HDL RATIO	2.08	1.0 - 3.0	mg/dL	calculated	Serum

***** END OF THE REPORT *****

DR.KALYANI BORDE
MD (MICRO) PDCC (INFECTIOUS DISEASES)
CONSULTANT MICROBIOLOGIST

DR.NISHA
MBBS,MD (MICROBIOLOGY)
CONSULTANT MICROBIOLOGIST

Dr. NEHA
MBBS, MD (PATHOLOGY)
CONSULTANT PATHOLOGIST

Dr. ARTI NIGAM
MBBS, MD (PATHOLOGY)
CONSULTANT PATHOLOGIST
HOD PATHLAB

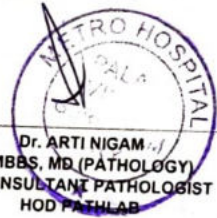

Note :-Laboratory Investigations are subjected to variations depending upon the patient's condition, Sample collection, ambient temperature and kit used during test. Any discrepancy noted in test may be referred back to the lab for remedial action.

17 09 2022 10:37:52
METRO HOSPITAL
PALAM VIHAR
HARYANA

P. J. - Talwar
Age - 30y/M

71 bpm
-- / -- mmHg

Normal sinus rhythm
Normal ECG

QRS
QT / QTcBaz 92 ms
PR 364 / 395 ms
P 154 ms
RR / PP 838 / 845 ms
P / QRS / T 52 / 33 / 30 degrees

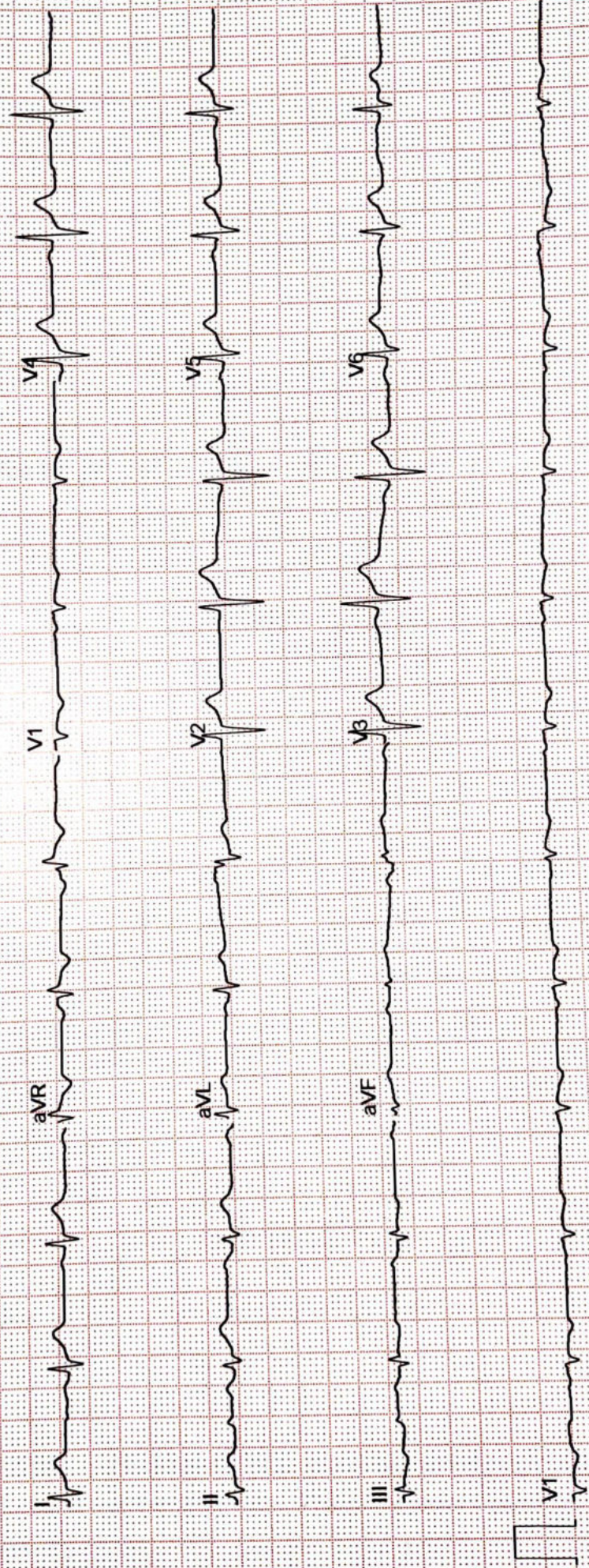

DEPARTMENT OF RADIOLOGY

CONSULT WITH :- DR. HIMANI ANCHAL

NAME: Tanush Malhotra

VA
 (Cepex) ^{6/6}
 < 6/12

Calc uncl/nnl

SLE cl/nnl

1 finger
in chest

BP -
 $\frac{120}{70}$ mmHg

Puls -
 78/m

wt/height - 88

Patient Name	Mr TANUSH MAHLOTRA	Collection Dt.&Tm.	: 17/09/2022	10.41 AM
Reg No	35733	Uploading Dt.&Tm.	: 17/09/2022	10.24 AM
Age/Sex	30 Years / Male	Printing Dt.&Tm.	: 17/09/2022	1.57 PM
Ref. Doctor	Self	Req. No.	: 22258373	
Type	OPD	Consultant Doctor	: Dr. R.M.O	

ULTRASOUND UPPER ABDOMEN

Liver: Liver is normal in size (14.8 cm), shape and echotexture. No focal lesion seen. Intrahepatic biliary radicals are normal.

Gall Bladder: Gall bladder is distended. No calculus seen. Gall bladder shows normal wall thickness. CBD and Portal Vein are normal.

Pancreas: Pancreas is normal in size, shape and echotexture. No peri-pancreatic collection seen.

Spleen: Spleen is normal in size (8.6 cm), shape and echotexture.

Kidneys: Both kidneys are normal in size (RK = 11.3 x 4.6 cm & LK = 9.9 x 4.3 cm), shape and site. Echotexture of sinus and cortex is normal. No pelvi-calyceal dilatation seen. No calculus/ mass lesion seen. Cortico-medullary differentiation maintained.

Urinary Bladder: Urinary bladder is distended and shows normal wall thickness. No calculus/ mass lesion seen.

Prostate :- Prostate is normal i size and echotexture.

IMPRESSION: No significant abnormality seen.

ADV.: Clinico-Lab correlation



Dr. Sonali Sharma
MD. Consultant Radiology

Dr. Rajbir Singh Chauhan
Sr. Consultant & Head Radiology

HMC Rego. No. 2527

H-Block, Palam Vihar, Gurgaon - 122017 | Ph.: 0124-4777000, Mobile No. 9989142422, 7533033001

(This is only professional opinion and not the diagnosis, Please correlate clinically)

Page 1 of 1

DEPARTMENT OF PATHOLOGY

Patient Name : Mr. TANUSH MAHLOTRA
UHID : 35733
Age/Sex : 30 Years / Male
Type : OPD
TPA/Corporate :
IP No. :
ROOMTYPE :

Requisition Date & Time : 17/09/2022 10.24 AM
Sample Collection Dt.&Tm. : 17/09/2022 01:17 PM
Sample Receiving Dt.&Tm. : 17/09/2022 01:17 pm
Reporting Dt. & Tm : 17/09/2022 6.25 PM
Sample ID : 100343
Bill/Req. No. : 22258373
Referral Doctor : Dr.R.M.O

URINE ROUTINE MICROSCOPY

Tests	Results	Reference Range	Units	Method	Specimen Type
PHYSICAL EXAMINATION U					
VOLUME	20		ml	Visual	Urine
COLOUR	Pale Yellow	Pale Yellow		Visual	Urine
APPEARANCE	Clear	Clear		Visual	
SPECIFIC GRAVITY	1.010	1.005 - 1.030		BROMTHYMOL BLUE	Urine
CHEMICAL EXAMINATION .U					
REACTION	Acidic	Acidic			Urine
PH	6.0	4.5 - 8.0		Double Indicator	Urine
BLOOD	NIL	NIL		oxidase-peroxide	Urine
URINE PROTEIN	Negative	NIL		tetrabromophenol blue	Urine
KETONES	NIL			NITOPRUSSIDE	Urine
GLUCOSE/URINE	NIL	NIL		GODPOD/Benedicts	Urine
MICROSCOPIC EXAMINATION .U					
PUS CELL	4-5/hpf	2--3/HPF		Microscopy	Urine
RED BLOOD CELLS	NIL	NIL		Microscopy	Urine
EPITHELIAL CELLS	2-3/hpf	4--5/HPF		Microscopy	
CASTS	NIL	NIL		Microscopy	Urine
CRYSTALS	NIL	NIL		Microscopy	

***** END OF THE REPORT *****

DR.KALYANI BORDE
MD (MICRO) PDCC (INFECTIOUS DISEASES)
CONSULTANT MICROBIOLOGIST

DR.NISHA
MBBS,MD (MICROBIOLOGY)
CONSULTANT MICROBIOLOGIST

Dr. NEHA
MBBS, MD (PATHOLOGY)
CONSULTANT PATHOLOGIST



Note :-Laboratory Investigations are subjected to variations depending upon the patient's condition, Sample collection, ambient temperature and kit used during test. Any discrepancy noted in test may be referred back to the lab for remedial action.