



भारतीय विशिष्ट पहचान प्राधिकरण

भारत सरकार
Unique Identification Authority of India
Government of India

नामांकन क्रम / Enrollment No.: 1042/90503/13695

To
मंजुला
MANJULATA
POST OFF. AMRITA KHAS
Amrita Khas
Amrita
Bisalpur Pilibhit
Uttar Pradesh 262201

73827426

MN738274269FT



आपका आधार क्रमांक / Your Aadhaar No. :

4842 9467 0509

आधार - आम आदमी का अधिकार



भारत सरकार
Government of India



मंजुला
MANJULATA
पिता : निवास देव
Father : NIVAS DEV
जन्म तिथि / DOB : 06/03/1990
महिला / Female



4842 9467 0509

आधार - आम आदमी का अधिकार

Manjulata

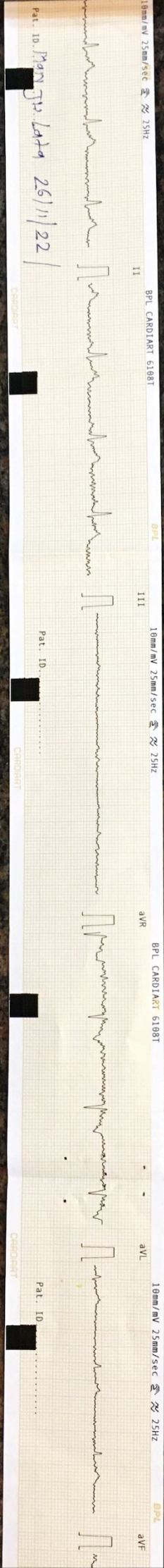

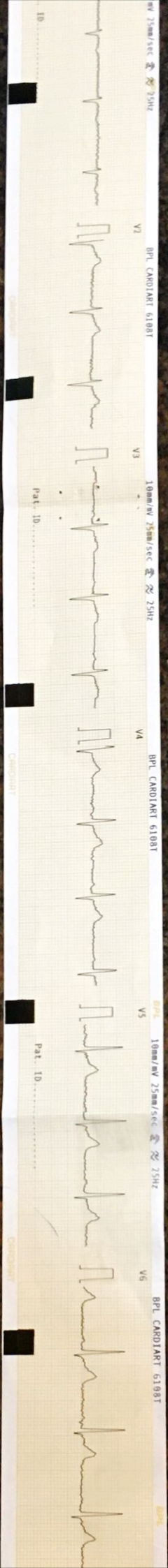

PatientID 0018

ExamID 3672

NAME Manjusha 34 yr

Date 11/26/2022

Time 13:21

ExamTime 124:26

(VD = 13.75 mm)

----- MANIFEST -----

	SPH	CYL	AXS
<R>	0.00	-0.75	129
<L>	0.00	-1.00	27
<FAR VA>			
R		R+L	L

----- RM DATA -----

	SPH	CYL	AXS
<R>	-0.25	-0.75	129
<L>	0.00	-1.00	27
<FAR VA>			
R		R+L	L

FAR PD = 64.0 mm

TOPCON CV-5000

Manjusha 34/P 26/11/22

DVA $\left\{ \begin{array}{l} 6/18 \\ 6/12 \end{array} \right.$ - 0.75 DC 129 - 616
- 1.00 DC 27 - 616

MVA $\left\{ \begin{array}{l} 6 \\ 6 \end{array} \right.$ एडिस 6
- 6

APPLE CARDIAC CARE, BAREILLY

esaote MyLab

26 NOV 2022 03:12pm

B F P G 40%
TEI D 15 CM XV C
PRC 6-5-L PRS A
PST 1

NEWCARD PA230



26 NOV 2022 03:12pm

B F P G 43%
TEI D 15 CM XV C
PRC 6-5-H PRS A
PST 1

NEWCARD PA230

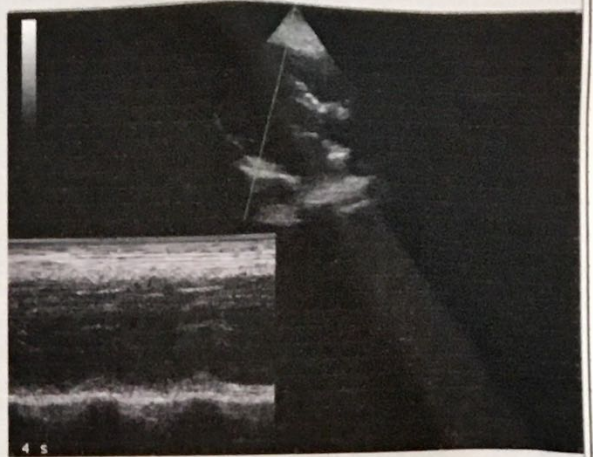

26 NOV 2022 03:12pm

B F P G 46%
TEI D 15 CM XV C
PRC 6-5-L PRS A
PST 1

NEWCARD PA230

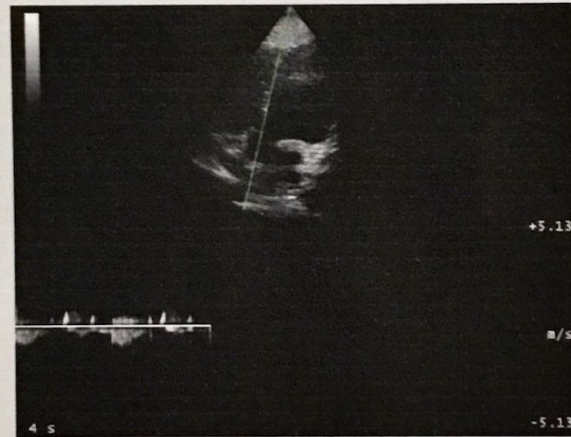

26 NOV 2022 03:12pm

B F P G 46% CFM F 2.5 MHz G 40%
TEI D 15 CM XV C PRF 4.2kHz
PRC 6-5-H PRS 2 PRC 2-L-H PRS 3
PST 1 WF M

NEWCARD PA230

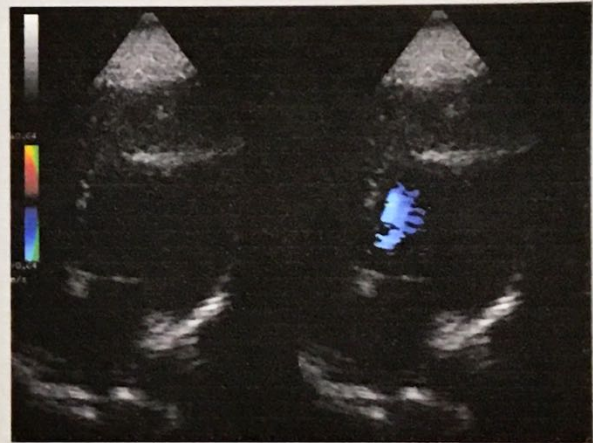

26 NOV 2022 03:12pm

B F P G 43% PW F 2.5 MHz G 64%
TEI D 15 CM XV C PRF 6.7kHz
PRC 6-5-L PRS A PRC 6-1
PST 1 PST 2
SV 4- 82mm WF 300 Hz

NEWCARD PA230

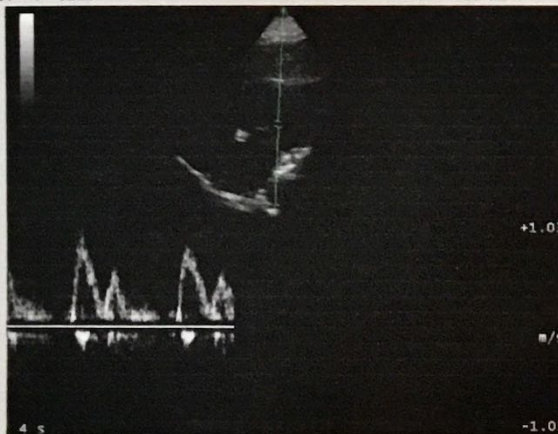

26 NOV 2022 03:12pm

B F P G 43% CFM F 2.5 MHz G 40%
TEI D 15 CM XV C PRF 4.2kHz
PRC 6-5-H PRS 2 PRC 2-L-H PRS 3
PST 1 WF M

NEWCARD PA230

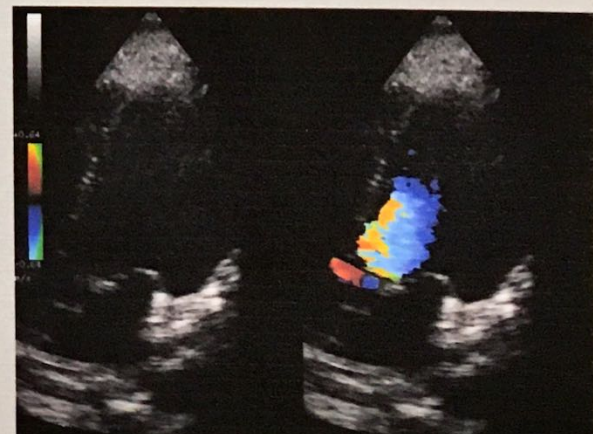

NAME	Mrs. MANJULATA	AGE/SEX	34 Y/F
Ref. By	Dr. NITIN AGARWAL (DM)	DATE	26/11/2022

ECHOCARDIOGRAPHY AND COLOUR DOPPLER STUDY

<u>MEASUREMENTS</u>	<u>VALUE</u>	<u>NORMAL DIMENSIONS</u>
LVID (d)	4.5 cm	(3.7 –5.6 cm)
LVID (s)	2.5 cm	(2.2 –3.9 cm)
RVID (d)	2.4 cm	(0.7 –2.5 cm)
IVS (ed)	1.0 cm	(0.6 –1.1 cm)
LVPW (ed)	1.0 cm	(0.6 –1.1 cm)
AO	2.2 cm	(2.2 –3.7 cm)
LA	2.8 cm	(1.9 –4.0 cm)
<u>LV FUNCTION</u>		
EF	60 %	(54 –76 %)
FS	30 %	(25 –44 %)

- LEFT VENTRICLE** : No regional wall motion abnormality
 No concentric left Ventricle Hypertrophy
- MITRAL VALVE** : Thin, PML moves posteriorly during Diastole
 No SAM, No Subvalvular pathology seen.
 No mitral valve prolapse calcification .
- TRICUSPID VALVE** : Thin, opening wells. No calcification, No doming .
 No Prolapse.
 Tricuspid inflow velocity= 0.7 m/sec
- AORTIC VALVE** : Thin, tricuspid, opening well, central closer,
 no flutter.
 No calcification
 Aortic velocity = 1.3 m/sec
- PULMONARY VALVE** : Thin, opening well, Pulmonary artery is normal
 EF slope is normal.
 Pulmonary Velocity = 0.9 m /sec

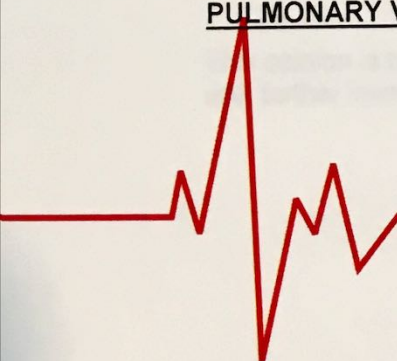

ON DOPPLER INTERROGATION THERE WAS :

- No mitral regurgitation
- No tricuspid regurgitation
- No aortic regurgitation
- No pulmonary regurgitation

MITRAL FLOW E= 0.8 m/sec A= 0.6 m/sec

ON COLOUR FLOW:

- No mitral regurgitation
- No tricuspid regurgitation
- No aortic regurgitation
- No pulmonary regurgitation

COMMENTS:

- No LA /LV clot
- No pericardial effusion
- No intracardiac mass
- IAS/IVS Intact
- Inferior vena cava – normal in size with normal respiratory variation

FINAL IMPRESSION

- NO REGIONAL WALL MOTION ABNORMALITY
- NORMAL LV DIASTOLIC FUNCTION
- NORMAL LV SYSTOLIC FUNCTION (LVEF~60%)
- NORMAL CARDIAC CHAMBER DIMENSIONS
- NORMAL VALVULAR COLOUR FLOW PATTERN

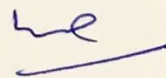

DR. NITIN AGARWAL
DM (Cardiology)
Consultant Cardiologist

This opinion is to be correlated with the clinically findings and if required, please re-evaluate / reconfirm with further investigation.

A Venture of Apple Cardiac Care

A-3, Ekta Nagar, Stadium Road,
 (Opp. Care Hospital),
 Bareilly - 243 122 (U.P.) India
 Tel. : 07599031977, 09458888448



Reg.NO. : 185
 NAME : **Mrs. MANJU LATA**
 REFERRED BY : Dr.Nitin Agarwal (D M)
 SAMPLE : BLOOD

DATE : **26/11/2022**
 AGE : 33 Yrs.
 SEX : FEMALE

<u>TEST NAME</u>	<u>RESULTS</u>	<u>UNITS</u>	<u>BIOLOGICAL REF. RANGE</u>
HAEMATOLOGY			
COMPLETE BLOOD COUNT (CBC)			
HAEMOGLOBIN	10.3	gm/dl	12.0-15.0
TOTAL LEUCOCYTE COUNT	7,300	/cumm	4,000-11,000
DIFFERENTIAL LEUCOCYTE COUNT(DLC)			
Neutrophils	62	%	40-75
Lymphocytes	35	%	20-45
Eosinophils	03	%	01-08
TOTAL R.B.C. COUNT	3.84	million/cumm	3.5-6.5
P.C.V./ Haematocrit value	32.8	%	35-54
M C V	85.4	fL	76-96
M C H	26.8	pg	27.00-32.00
M C H C	31.4	g/dl	30.50-34.50
PLATELET COUNT	1.63	lacs/mm ³	1.50 - 4.50
E.S.R. (Westergren Method)	14	mm/1st hr.	0 - 20
GLYCOSYLATED HAEMOGLOBIN	5.3		

EXPECTED RESULTS :

Non diabetic patients	: 4.0% to 6.0%
Good Control	: 6.0% to 7.0%
Fair Control	: 7.0% to -8%
Poor Control	: Above 8%

***ADA: American Diabetes Association**

The glycosylated hemoglobin assay has been validated as a reliable indicator of mean blood glucose levels for a period of 8-12 week period prior to HBA1C determination. ADA recommends the testing twice a year in patients with stable blood glucose, and quarterly, if treatment changes, or if blood glucose levels are unstable.

METHOD : ADVANCED IMMUNO ASSAY.

BIOCHEMISTRY

Report is not valid for medicolegal purpose

Venture of Apple Cardiac Care

A-3, Ekta Nagar, Stadium Road,
(Opp. Care Hospital),
Bareilly - 243 122 (U.P.) India
Tel. : 07599031977, 09458888448



APPLE
PATHOLOGY
TRUSTED RESULT

Reg.NO. : 185
NAME : **Mrs. MANJU LATA**
REFERRED BY : Dr. Nitin Agarwal (D M)
SAMPLE : BLOOD

DATE : **26/11/2022**
AGE : 33 Yrs.
SEX : FEMALE

<u>TEST NAME</u>	<u>RESULTS</u>	<u>UNITS</u>	<u>BIOLOGICAL REF. RANGE</u>
BLOOD SUGAR F.	82	mg/dl	60-100
BLOOD UREA NITROGEN	19	mg/dL.	5 - 25
SERUM CREATININE	0.8	mg/dL.	0.5-1.4
URIC ACID	6.0	mg/dl	0-6

CLINICAL SIGNIFICANCE:

Analysis of synovial fluid plays a major role in the diagnosis of joint disease.

SERUM SODIUM (Na)	136	m Eq/litre.	135 - 155
SERUM POTASSIUM (K)	4.3	m Eq/litre.	3.5 - 5.5
SERUM CALCIUM	8.6	mg/dl	8.5 - 10.5

Report is not valid for medicolegal purpose

Venture of Apple Cardiac Care

A-3, Ekta Nagar, Stadium Road,
(Opp. Care Hospital),
Bareilly - 243 122 (U.P.) India
Tel. : 07599031977, 09458888448



Reg.NO. : 185
NAME : **Mrs. MANJU LATA**
REFERRED BY : Dr.Nitin Agarwal (D M)
SAMPLE : BLOOD

DATE : **26/11/2022**
AGE : 33 Yrs.
SEX : FEMALE

<u>TEST NAME</u>	<u>RESULTS</u>	<u>UNITS</u>	<u>BIOLOGICAL REF. RANGE</u>
LIVER PROFILE			
SERUM BILIRUBIN			
TOTAL	0.6	mg/dL	0.3-1.2
DIRECT	0.4	mg/dL	0.2-0.6
INDIRECT	0.2	mg/dL	0.1-0.4
SERUM PROTEINS			
Total Proteins	6.8	Gm/dL	6.4 - 8.3
Albumin	4.4	Gm/dL	3.5 - 5.5
Globulin	2.4	Gm/dL	2.3 - 3.5
A : G Ratio	1.83		0.0-2.0
SGOT	33	IU/L	0-40
SGPT	29	IU/L	0-40
SERUM ALK.PHOSPHATASE	74	IU/L	00-115

NORMAL RANGE : BILIRUBIN TOTAL

Premature infants. 0 to 1 day: <8 mg/dL Premature infants. 1 to 2 days: <12 mg/dL Adults: 0.3-1 mg/dL.

Premature infants. 3 to 5 days: <16 mg/dL Neonates, 0 to 1 day: 1.4-8.7 mg/dL

Neonates, 1 to 2 days: 3.4-11.5 mg/dL Neonates, 3 to 5 days: 1.5-12 mg/dL Children 6 days to 18 years: 0.3-1.2 mg/dL

COMMENTS-

Total and direct bilirubin determination in serum is used for the diagnosis, differentiation and follow-up of jaundice. Elevation of SGPT is found in liver and kidney diseases such as infectious or toxic hepatitis, IM and cirrhosis. Organs rich in SGOT are heart, liver and skeletal muscles. When any of these organs are damaged, the serum SGOT level rises in proportion to the severity of damage. Elevation of Alkaline Phosphatase in serum or plasma is found in hepatitis, biliary obstructions, hyperparathyroidism, steatorrhea and bone diseases.

Gamma Glutamyl Transferase (GGT) 18 U/L 11-50

HAEMATOLOGY

Report is not valid for medicolegal purpose

Venture of Apple Cardiac Care

A-3, Ekta Nagar, Stadium Road,
(Opp. Care Hospital),
Bareilly - 243 122 (U.P.) India
Tel. : 07599031977, 09458888448



APPLE
PATHOLOGY
TRUSTED RESULT

Reg.NO. : 185
NAME : **Mrs. MANJU LATA**
REFERRED BY : Dr.Nitin Agarwal (D M)
SAMPLE : BLOOD

DATE : **26/11/2022**
AGE : 33 Yrs.
SEX : FEMALE

<u>TEST NAME</u>	<u>RESULTS</u>	<u>UNITS</u>	<u>BIOLOGICAL REF. RANGE</u>
BLOOD GROUP			
Blood Group	O		
Rh	POSITIVE		
BIOCHEMISTRY			
LIPID PROFILE			
SERUM CHOLESTEROL	187	mg/dL.	130 - 200
SERUM TRIGLYCERIDE	132	mg/dl.	30 - 160
HDL CHOLESTEROL	48	mg/dL.	30-70
VLDL CHOLESTEROL	26.4	mg/dL.	15 - 40
LDL CHOLESTEROL	112.60	mg/dL.	00-130
CHOL/HDL CHOLESTEROL RATIO	3.90	mg/dl	
LDL/HDL CHOLESTEROL RATIO	2.35	mg/dl	

INTERPRETATION

TRIGLYCERIDE level > 250mg/dL is associated with an approximately 2-fold greater risk of coronary vascular disease. Elevation of triglycerides can be seen with obesity, medication, fast less than 12 hrs., alcohol intake, diabetes melitus, and pancreatitis.

CHOLESTEROL, its fractions and triglycerides are the important plasma lipids in defining cardiovascular risk factors and in the management of cardiovascular disease. Highest acceptable and optimum values of cholesterol values of cholesterol vary with age. Values above 220 mgm/dl are associated with increased risk of CHD regardless of HDL & LDL values.

HDL-CHOLESTEROL level <35 mg/dL is associated with an increased risk of coronary vascular disease even in the face of desirable levels of cholesterol and LDL - cholesterol.

LDL - CHOLESTEROL & TOTAL CHOLESTEROL levels can be strikingly altered by thyroid, renal and liver disease as well as hereditary factors. Based on total cholesterol, LDL- cholesterol, and total cholesterol/HDL - cholesterol ratio, patients may be divided into the three risk categories.

URINE EXAMINATION

Report is not valid for medicolegal purpose

Venture of Apple Cardiac Care

A-3, Ekta Nagar, Stadium Road,
 (Opp. Care Hospital),
 Bareilly - 243 122 (U.P.) India
 Tel. : 07599031977, 09458888448



APPLE
PATHOLOGY
 TRUSTED RESULT

Reg.NO. : 185
 NAME : **Mrs. MANJU LATA**
 REFERRED BY : Dr.Nitin Agarwal (D M)
 SAMPLE : BLOOD

DATE : **26/11/2022**
 AGE : 33 Yrs.
 SEX : FEMALE

<u>TEST NAME</u>	<u>RESULTS</u>	<u>UNITS</u>	<u>BIOLOGICAL REF. RANGE</u>
URINE EXAMINATION REPORT			
PHYSICAL EXAMINATION			
TRANSPARENCY			
Volume	20	ml	
Colour	Light Yellow		
Appearance	NIL		Nil
Odour	NIL		
Sediments	Nil		
Specific Gravity	1.015		1.015-1.025
Reaction	NIL		
BIOCHEMICAL EXAMINATION			
UROBILINOGEN	Nil		NIL
BILIRUBIN	Nil		NEGATIVE
URINE KETONE	Nil		NEGATIVE
Sugar	Nil		Nil
Albumin	Nil		Nil
Phosphates	NIL		Nil
MICROSCOPIC EXAMINATION			
Red Blood Cells	Nil	/H.P.F.	
Pus Cells	1-2	/H.P.F.	
Epithelial Cells	1-3	/H.P.F.	
Crystals	NIL		NIL
Casts	Nil	/H.P.F.	
DEPOSITS	NIL		

Report is not valid for medicolegal purpose

Venture of Apple Cardiac Care

A-3, Ekta Nagar, Stadium Road,
(Opp. Care Hospital),
Bareilly - 243 122 (U.P.) India
Tel. : 07599031977, 09458888448



Reg.NO. : 185
NAME : Mrs. MANJU LATA
REFERRED BY : Dr.Nitin Agarwal (D M)
SAMPLE : BLOOD

DATE : 26/11/2022
AGE : 33 Yrs.
SEX : FEMALE

<u>TEST NAME</u>	<u>RESULTS</u>	<u>UNITS</u>	<u>BIOLOGICAL REF. RANGE</u>
------------------	----------------	--------------	------------------------------

Shweta

--{End of Report}--

Dr. Shweta Agarwal, M.D.
(Pathologist)

Report is not valid for medicolegal purpose

Venture of Apple Cardiac Care

A-3, Ekta Nagar, Stadium Road,
(Opp. Care Hospital),
Bareilly - 243 122 (U.P.) India
Tel. : 07599031977, 09458888448



APPLE
PATHOLOGY
TRUSTED RESULT

Reg.NO. : 185
NAME : **Mrs. MANJU LATA**
REFERRED BY : Dr.Nitin Agarwal (D M)
SAMPLE : BLOOD

DATE : **26/11/2022**
AGE : 33 Yrs.
SEX : FEMALE

<u>TEST NAME</u>	<u>RESULTS</u>	<u>UNITS</u>	<u>BIOLOGICAL REF. RANGE</u>
	BIOCHEMISTRY		
BLOOD SUGAR P.P.	110	mg/dl	80-140

--{End of Report}--

Shweta

Dr. Shweta Agarwal, M.D.
(Pathologist)

Report is not valid for medicolegal purpose





Patient ID 102217380
Name Mrs. MANJULATA
Sex/Age Female 34 Yrs
Ref. By Dr. NITIN AGARWAL

Reg. Date 26/11/2022 11:30:17
Reported On 26/11/2022 12:21:24

USG WHOLE ABDOMEN

Liver - is enlarged in size (15.7cms CC) with diffuse fatty changes obscuring visualization of posterior region. No IHBRD / focal SOL is seen. PV - normal. Porta hepatitis - normal.

Gall bladder - is not visualized (h/o cholecystectomy). CBD -normal.

Pancreas - is normal in thickness and echotexture. Pancreatic duct is not dilated. No evidence of pancreatic calcification.

Spleen - is normal in size and normal echotexture.

Both kidneys - normal in size, outline and cortical echotexture. Renal parenchymal width is normal. Corticomedullary definition is normal. No backpressure changes are seen. Perinephric spaces are normal.

Urinary bladder - No calculus is seen in the lumen. Wall is smooth and regular.

Uterus - is anteverted and normal in size and shape. Myometrium appears to be normal. No definite evidence of myoma is seen. Central endometrium echo complex is normal.

B/L ovary/ adnexa - normal in size.

No definite evidence of fluid is seen in pouch of Douglas.

IMPRESSION:

- **GRADE II FATTY LIVER.**

ADV - PLEASE CORRELATE CLINICALLY.

*** End of Report ***



DR KAMAL NAYAN GANGEY
DNB RADIODIAGNOSIS

Page No. 1 of 1





Patient ID 102217381
Name Mrs. MANJULATA
Sex/Age Female 34 Yrs
Ref. By Dr. NITIN AGARWAL

Reg. Date 26/11/2022 11:32:38
Reported On 26/11/2022 12:15:18

X-RAY CHEST PA VIEW

Trachea is central in position.
Bony cage is normal.
Both hila are normal.
No definite evidence of pleuro pulmonary pathology.
Both CP angles are clear.
Cardio - thoracic ratio is within normal limit.
Right diaphragm is elevated.
Left breast appears smaller than right.

ADV - PLEASE CORRELATE CLINICALLY.

*** End of Report ***





DR KAMAL NAYAN GANGEY
DNB RADIODIAGNOSIS

Page No. 1 of 1

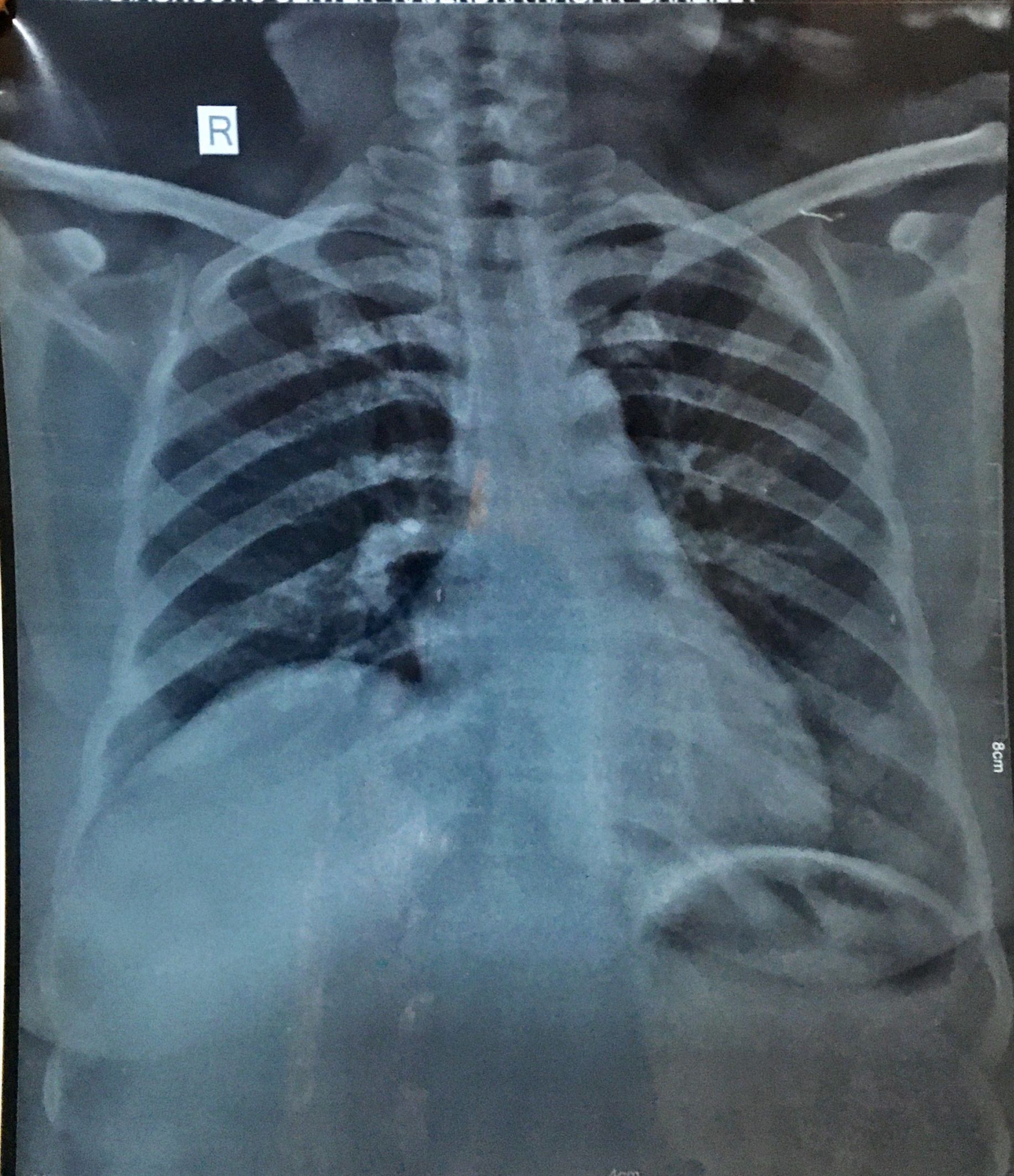

R



8cm

4cm

1962

MANJU LATA 34Y Female CHEST 26-11-2022

Dr. Nitin Agarwal
DM (CARDIOLOGY)

NO ADMISSION WITHOUT
PERMISSION
बिना अनुमति के
BEFORE ENTERING
SWITCHED OFF OR SILENCE
YOUR CELL PHONE
अनुमति के बिना प्रवेश
फोन बंद या सILENCE में



GPS Map Camera



Google

Bareilly, Uttar Pradesh, India

A-3, Ektanagar, Stadium Road, Ekta Nagar,
Bareilly, Uttar Pradesh 243122, India

Lat 28.384682°

Long 79.435341°

26/11/22 10:38 AM GMT +05:30