



# APEX HOSPITALS MULUND

A Superspecialty Hospital

ALL CASHLESS FACILITY

Vadga Nagar Phase II, T. Usi Pipeline Road  
Near Swapna Nagar Road, Mulund (W) Mumbai 400 505.  
email: info@apexhospitals.in | www.apexgroupofhospitals.com



Tele.: 022-41624000 (Toll Free)

28/3/24

### INTERVENTIONAL CARDIOLOGIST

Dr Ravindra Ghule  
Mon to Sat: 1:00 pm to 2:00 pm  
Dr Mukesh Jha  
Mon to Sat: 7:00 pm to 8:00 pm  
Dr Aranya Chavan  
Tue & Thurs: 11:00 am to 12:00 pm

### CARDIO VASCULAR & THORACIC SURGEON

Dr. Sagar Khandoo  
Tues, Thurs & Sat: 11:00 am to 12:00 pm

### GASTROENTEROLOGIST

Dr Vinay Pawar  
Mon to Sat: 5:00 pm to 6:00 pm  
Dr Anshu Malik  
Wed: 8:00 pm to 7:00 pm

### ORTHOPAEDICS & JOINT REPLACEMENT SURGEON

Dr Aditya Patil  
Mon to Sat: 1:30 pm to 2:30 pm  
Dr Anil Malhotra  
Mon to Sat: 10:00 am to 12:00 pm

### Dr Karthik Subramanian

Mon, Wed & Fri: 7:00 pm to 8:30 pm  
Dr Akhil Patil  
Wed to Sat: 4:00 pm to 5:00 pm  
Dr Abhishek Seneviratne  
Mon, Wed & Sat: 10:00 am to 11:00 am

### PLASTIC AND RECONSTRUCTIVE SURGEON

Dr Om Agarwal  
Mon to Sat: 5:00 pm to 6:00 pm

### GENERAL PHYSICIAN

Dr. Sagar Patil  
Mon to Sat: 9:30 am to 11:30 am  
Dr Hardik Thakkar  
Mon - Fri: 8:00 am to 9:00 am

### GENERAL & LAPROSCOPIC SURGEON

Dr Shrinang Yadavkar  
Mon to Sat: 7:30 pm to 8:30 pm  
Dr Anand Gokani  
Mon to Sat: 12:00 pm to 1:00 pm

### PEDIATRICIAN

Dr. Kasabkshi Shah  
Mon to Sat: 9:00 am to 1:00 pm  
5:00 pm to 6:00 pm

### PEDIATRIC CARDIOLOGIST

Dr. Varsha Menon  
Mon to Sat: 7:00 pm to 8:00 pm

### CHEST PHYSICIAN

Dr. Sagar Chavan  
Mon to Sat: 5:00 pm to 6:00 pm  
Dr. Prasad Padwal  
Thursdays: 12:00 am to 1:00 am

Name: Sandesh Mager  
Age - 33yrs/M

No H/O any major illness

PLM Circumcision in 2023

O/E - T. Afebrile

P - 90/min

BP - 110/80 mmHg

RR - 18/min

SpO<sub>2</sub> - 98% @ RA

S/E - G.I. - S, S<sub>2</sub> (+)

R - B & B

P/A - soft

CNS - conscious & oriented

Height - 164 cm } BMI 25.3  
Weight - 76 kg }

Dental check up - Normal

Eye check up - Normal

Skin check up - Normal

EENT check up - Normal

### RADIOLOGISTS & SONOLOGISTS

Dr. Karanesh Jain  
Tues, Thurs & Sat: 2:30 pm to 5:30 pm

### ONCOLOGIST

Dr. Smit Sheth  
Mon, Wed & Fri: 4:00 pm to 6 pm

### ONCO SURGEON

Dr. Anshu Gadhvi  
Mon to Sat: 12:00 pm to 2:00 pm

### URO SURGEON

Dr. Divyanshu Mahajan  
Mon to Sat: 8:00 pm to 9:00 pm

### Dr. Sandesh Parbh

Sat: 6:01 pm to 7:00 pm

### OBSTETRICIANS

### Dr. Suyash Bhadani

Mon to Sat: 7:00 pm to 8:00 am

### Dr. Pooja Phadnis

Tues, Wed, Fri & Sat: 4:00 pm to 5:00 pm

### DERMATOLOGY AND COSMETOLOGY

### Dr. Roshni Ahuja

Mon to Sat: 6:00 pm to 8:00 pm

### NEPHROLOGIST

### Dr. Rohan Pradhan

Mon to Fri: 9:00 pm to 10:00 am

### Dr. Alankar Parikh

Mon to Sat: 1:00 pm to 2:00 pm

### NEUROLOGY

### Dr. Digesh Pimpale

Mon, Wed & Fri: 6:00 pm to 7:00 pm

### NEURO AND SPINE SURGEON

### Dr. Ravi Sange

Mon to Sat: 10:30 am to 11:30 am

### OPHTHALMOLOGIST

### Dr. Akshat Shah

Mon to Sat: 2:30 pm to 3:30 pm

### Dr. Niran Manglik

Wed: 10:00 am to 11:30 am

### Dr. Lekhi Manglik

Mon to Sat: 10:00 am to 11:30 am

### ENT SURGEON

### Dr. Jyoti Thakur

Mon to Sat: 8:00 am to 7:00 pm

### Dr. Yogesh Parmar

Tues and Thurs: 8:00 pm to 9:00 pm

### Dr. Sheetal Radia

Mon to Sat: 7:00 pm to 8:00 pm

### DIABETOLOGIST

### Dr. Vikram Ojha

Mon to Sat: 10:00 am to 11:00 am

### DIETICIAN

### Mrs. Parshada Suryawasthi

Mon to Sat: 10:00 am to 12:00 pm



Veena Nagar Phase II, Tulsii Pipe Line Road  
Near Swapna Nagri Road, Mulund (W) Mumbai-400 080.  
E-mail: info@apexhospitals.in | www.apexgroupofhospitals.com



Tele.:  
**022-41624000 (100 Lines)**

Patient Name	: MR. SANDESH MARGAR	Patient ID	: 20220410000000000000
Age/Sex	: 33 Years / Male	Sample Collection Date	: 20/04/2022
Ref Doctor	: APEX HOSPITAL	Registration Code	: 20220410000000000000
Center Name	: Apex Hospital	Reported for	: 20/04/2022

Test Done	Observed Value	Unit	Ref. Range
<b>Complete Blood Count(CBC)</b>			
HEMOGLOBIN	14.1	g/dl	12 - 16
<b>Red Blood Corpuscles</b>			
PCV (HCT)	42.7	%	40 - 47
RBC COUNT	3.99	x10 <sup>6</sup> /mm <sup>3</sup>	4.00 - 5.50
<b>RBC Indices</b>			
MCV	107.0	fL	83 - 101
MCF	27.7	fL	26 - 31
MCHC	33.0	g/dl	31 - 35
RDW-CV	14.6	%	11.5 - 14.5
<b>White Blood Corpuscles</b>			
TOTAL LEUCOCYTE COUNT	6700	/cumm	6000 - 10000
<b>Differential Count</b>			
NEUTROPHILS	58	%	57 - 67
LYMPHOCYTES	40	%	20 - 40
EOSINOPHILS	01	%	0 - 4
MONOCYTES	01	%	0 - 10
PLASMOGLOBULINS	0	%	0 - 1
<b>Platelets</b>			
PLATELET COUNT	193000	/cumm	1,20,000 - 4,00,000
MPV	9.5	fL	8.0 - 11.0
RBC MORPHOLOGY	Normochromic, Normocytic		
WBC MORPHOLOGY	No abnormality detected		
PLATELETS ON SMEAR	Adequate on Smear		

Instrument: Mindray BC 3000 PLUS

11/11

Dr. Rashmi Desai, MD, FRCP  
(MBBS, DCH)

Vaena Nagar Phase II, Toren Price Line Road,  
Near Swarna Nagri Road, Mulund (W) Mumbai 400 080.  
email: info@apexhospitals.in | www.apexhospitals.com



Tel.:  
**022-41624000** (100 Lines)

Patient Name	: MR. SANDESH MAGAR	Patient ID	: 87427
Age/Sex	: 33 Years - Male	Sample Collected on	: 27/04/2024
Ref Doctor	: APEX HOSPITAL	Registered to	: 18042024000000000000
Client Name	: Apex Hospital	Reported On	: 27/04/2024

Test Done	Observed Value	Unit	Ref. Range
-----------	----------------	------	------------

### Blood Group & RH Factor

SPECIMEN	WHOLE BLOOD
ABO GROUP	A
RH FACTOR	POSITIVE
INTERPRETATION	

The ABO system consists of A, B, AB, and O blood types. People with type AB blood are called universal recipients because they can receive any of the ABO types. People with type O blood are called universal donors because their blood can be given to people with any of the ABO types. Mismatches with the ABO and Rh blood types can trigger one of the most serious, sometimes life-threatening, transfusion reactions. But these types of reactions are rare.

#### Rh system

The Rh system classifies blood as Rh-positive or Rh-negative based on the presence or absence of Rh antigens on the surface. People with Rh-positive blood can receive Rh-negative blood, but people with Rh-negative blood will have a transfusion reaction if they receive Rh-positive blood. Mismatched transfusions of mismatched Rh blood types can be serious.



Where Healing & Care Come Together

# APEX HOSPITALS MULUND DIAGNOSTIC

ALL  
CASHLESS  
FACILITY

Veena Nagar Phase II, Cui si Pipe Line Road,  
Near Swarna Nagri Road, Mulund (W) Mumbai 400 080  
Email: info@apexhospitals.in www.apexhospitals.com



Tele.:  
**022-41624000 (100 Lines)**

Patient Name	: MR. SANDESH MAGAR	Patient ID	: 81001
Age/Sex	: 33 Years / Male	Sample Collection On	: 23/04/2019
Ref Doctor	: APEX HOSPITAL	Registration On	: 23/04/2019
Client Name	: Apex Hospital	Reported On	: 23/04/2019

Test Done	Observed Value	Unit	Ref. Range
-----------	----------------	------	------------

### ESR (ERYTHROCYTES SEDIMENTATION RATE)

ESR	10	mm/hr	0 - 21
-----	----	-------	--------

METHOD: WESTERGRON



Where Healing & Care Comes Naturally

# APEX HOSPITALS MULUND DIAGNOSTIC

ALL  
CASHLESS  
FACILITY

Veena Nagar Phase II, Tuisi Pipe Line Road,  
Near Swapna Nagri Road, Mulund (W), Mumbai 400 090  
email: info@apexhospitals.in | www.apexhospitals.com



Tele.:  
**022-41624000** (100 Lines)

Patient Name	<b>MR. SANDESH MAGAR</b>	Patient ID	83682
Age/Sex	33 Years Male	Sample Collected on	20/08/2024
Ref Doctor	APEX HOSPITAL	Registered On	20/08/2024
Client Name	Apex Hospital	Reported On	20/08/2024

Test Done	Observed Value	Unit	Ref. Range
-----------	----------------	------	------------

### BLOOD GLUCOSE FASTING & PP

FASTING BLOOD GLUCOSE	79.5	mg/dl	70 - 100
URINE GLUCOSE	NO SAMPLE		ABSENT
URINE KETONE	NO SAMPLE		ABSENT
POST PRANDIAL BLOOD GLUCOSE	85.5	mg/dl	70 - 140
URINE GLUCOSE	NO SAMPLE		ABSENT
URINE KETONE	NO SAMPLE		ABSENT

Method: GOD/POD



Where Healing & Care Comes Naturally

# APEX HOSPITALS MULUND DIAGNOSTIC

ALL  
CASHLESS  
FACILITY

Veena Nagar Phase II, Tulsi Pipe Line Road,  
Near Swapna Nagri Road, Mulund (W), Mumbai 400 080  
email: info@apexhospitals.in | www.apexgroupofhospitals.com



Tele.:  
**022-41624000 (100 Lines)**

Patient Name	MR. SANDISH MAGAR	Patient ID	20240101
Age/Gender	43 Years Male	Sample Collection Date	2024-01-01
Ref Doctor	- APEX HOSPITAL	Registration No.	20240101
Client Name	: Apex Hospital	Reported On	2024-01-01

Test Done	Observed Value	Unit	Ref. Range
-----------	----------------	------	------------

### LIPID PROFILE

TOTAL CHOLESTEROL	<b>189.1</b>	mg/dl	200 - 250
SERUM TRIGLYCERIDE	180.2	mg/dl	0 - 150
SERUM HDL CHOLESTEROL	42	mg/dl	50 - 70
VLDL CHOLESTEROL	<b>36</b>	mg/dl	10 - 30
SERUM LDL CHOLESTEROL	111.00	mg/dl	up to 100
DL CHOL/HDL RATIO	2.59		Up to 1.7
CHOL/HDL-C/HDL RATIO	4.50		up to 1.9

Transasia-EM200 FULLY AUTOMATIC

### INTERPRETATION

Above reference ranges are as per ADULT TREATMENT PANEL III RECOMM. RELATION BY ACCORD TO 2015)

Veena Nagar Phase II, Tu si Pipe Line Road  
Near Swarna Nagri Road, Mulund (W) Mumbai 400 080.  
e-mail: info@apexhospitals.in | www.apexgroupofhospitals.com



Tele.:  
**022-41624000 (toll Free)**

Patient Name: **MR. SANDESH MAGAR**  
Age/Sex: 40Yr / Male  
Ref Doctor: APEX HOSPITAL  
Client Name: Apex Hospital

Patient ID: 00000000000000000000  
Sample Collection Date: 2024-09-09  
Requesting Dr: Dr. Sandesh Magar  
Reporting Dr: Dr. Sandesh Magar

Test Done	Observed Value	Unit	Ref. Range
<b>RENAL FUNCTION TEST</b>			
BLOOD UREA	25.2	mg/dl	10 - 30
BLOOD UREA NITROGEN	12.24	mg/dL	8.0 - 23.0
S. CREATININE	0.86	mg/dL	0.7 - 1.3
S. SODIUM	141.0	mEq/L	135 - 145
S. POTASSIUM	5.30	mEq/L	3.5 - 5.5
S. CHLORIDE	106.9	mEq/L	95 - 105
S. URIC ACID	4.21	mg/dl	3.5 - 7.0
S. CALCIUM	8.99	mg/dl	8.8 - 10.0
S. PHOSPHORUS	3.96	mg/dl	2.7 - 4.7
S. PROTEIN	6.33	g/dl	6.0 - 8.3
S. ALBUMIN	3.91	g/dl	3.5 - 5.3
S. GLOBULIN	2.42	g/dl	2.5 - 3.0
A/G RATIO	1.57		1.0 - 2.0

METHOD - BUNEN Fully Automatic

INTERFERENCE NONE

Dr. Sandesh Magar  
(MSBBS (D))

Veena Nagar Phase II, Tulsipipe Line Road  
Near Swarna Nagar Road, Mulund (W) Mumbai 400 080.  
email: info@apexhospitals.in | www.apexhospitals.com



Tele.:  
**022-41624000** (100 Lines)

Patient Name	: MR. SANDESH MAGAR	Patient ID	: 52401
Age/Sex	: 34 Years / Male	Sample Collection Time	: 20/05/2019 11:00
Ref Doctor	: APEX HOSPITAL	Registration No.	: 10000000000000000000
Client Name	: Apex Hospital	Received On	: 20/05/2019

Test Done	Observed Value	Unit	Ref. Range
<b>LIVER FUNCTION TEST</b>			
TOTAL BILIRUBIN	0.67	mg/dL	0.1-1.2
DIRECT BILIRUBIN	0.23	mg/dL	0.0-0.3
INDIRECT BILIRUBIN	0.44	mg/dL	0.0-0.9
SGOT(ASAT)	27.3	U/L	0-37
SGPT(ALT)	21.8	U/L	0-37
ALKALINE PHOSPHATASE	115.8	U/L	64-132
S. PROTEIN	6.30	g/dL	6.0-8.3
S. ALBUMIN	3.91	g/dL	3.5-5.5
S. GLOBULIN	2.42	g/dL	2.0-3.0
AVG RATIO	1.02		0.8-1.1

RETCOD - EM200 Fully Automatic



Veena Nagar Phase II Tuls Pipe Line Road,  
Near Swapna Nagar Road Mulund (W) Mumbai 400 080  
email: info@apexhospitals.in | www.apexgmtdiagnostic.com



Tele.:  
**022-41624000 (100 Lines)**

Patient Name	MR. SANDESH MAGAR	Patient ID	61444
Age/Sex	35 Years / Male	Sample Collection On	20/05/2024
Ref. Doctor	APEX HOSPITAL	Registration On	20/05/2024
Client Name	Apex Hospital	Reported On	20/05/2024

Test Done	Observed Value	Unit	Ref. Range
-----------	----------------	------	------------

### URINE ROUTINE EXAMINATION

#### Physical Examination

VOLUME	30 ml	-
COLOR	Pale Yellow	Pale or color
APPEARANCE	Slightly Turby	Clear
DEPOSIT	Absent	Absent

#### Chemical Examination

REACTION (PH)	Acidic	Acidic
SPECIFIC GRAVITY	1.025	1.003 - 1.030
PROTEIN (ALBUMIN)	Absent	Absent
OCCULT BLOOD	Negative	Negative
SUGAR	Absent	Absent
KETONES	Absent	Absent
BILE SALT & PIGMENT	Absent	Absent
UROBILINOGEN	Normal	Normal

#### Microscopic Examination

RED BLOOD CELLS	Absent	Absent
WBC CELLS	0-3 /HPF	0 - 5 /HPF
EPITHELIAL CELLS	1-2 /HPF	0 - 3 /HPF
CASTS	Absent	
CRYSTALS	Absent	
BACTERIA	Absent	Absent
YEAS / CELLS	Absent	Absent
ANY OTHER FINDINGS	Absent	



Dr. Hrishikesh Chavle  
(MBS DCP)

Veena Nagar Phase II Tuir Firo Line Road  
Near Swapna Nagar Road, Mulund (W) Mumbai - 400 580.



Tele.: **022-41624000 (100 Lines)**

**Mr SANDESH MANGAR**

DOB: 21-05-2014  
Age: 11 Years  
Sex: Male  
Patient ID: 2206

Barcode: 21-05-2014 20:15  
Barcode: 21-05-2014 22:45  
Status: Final

Lab ID: 22061119  
Sample Name: T3, T4, TSH  
Location: L1104  
Room: 2119 - L1104  
Client: 22061119

Parameter	Result	Unit	Biological Ref. Interval
-----------	--------	------	--------------------------

### THYROID FUNCTION TEST

**Tri Iodo Thyronine (T3 Total), Serum**      **1.17**      **ng/mL**      **0.7 - 2.01**

**Clinical significance:**  
The total triiodo L-thyronine (T3) level in the serum is used to determine the status of the thyroid gland. It is a sensitive test for hyperthyroidism. In hypothyroidism, the total T3 level is low. In hyperthyroidism, the total T3 level is high. The total T3 level is also used to monitor the response to treatment in patients with hyperthyroidism.

**Thyroxine (T4), Serum**      **20.12**      **µg/dL**      **0.8 - 1.6**

**Clinical significance:**  
The serum thyroxine (T4) level is used to determine the status of the thyroid gland. It is a sensitive test for hyperthyroidism. In hypothyroidism, the T4 level is low. In hyperthyroidism, the T4 level is high. The T4 level is also used to monitor the response to treatment in patients with hyperthyroidism.

**Thyroid Stimulating Hormone (TSH), Serum**      **2.713**      **µIU/mL**      **0.4 - 4.0**

**Clinical significance:**  
The thyroid stimulating hormone (TSH) level in the serum is used to determine the status of the thyroid gland. It is a sensitive test for hypothyroidism. In hyperthyroidism, the TSH level is low. In hypothyroidism, the TSH level is high. The TSH level is also used to monitor the response to treatment in patients with hypothyroidism.

Parameter	Reference Range	Reference Range	Reference Range
	µg/dL	µIU/mL	µIU/mL
T3 Total	0.7 - 2.01	0.7 - 2.01	0.7 - 2.01
T4 Total	0.8 - 1.6	0.8 - 1.6	0.8 - 1.6
TSH	0.4 - 4.0	0.4 - 4.0	0.4 - 4.0

Page 1 of 1

Star Ankur Building, 1<sup>st</sup> Floor, Near Fatima Church, Majiwada, Thane (W) - 400601.

Patient ID : 2433060116  
 Patient Name : MR. SANDESH MAHAR  
 Age : 31 Y.  
 Gender : MALE  
 Ref. By Doctor : APEX HOSPITAL  
 Sample Collected At : APEX HOSPITAL, THANE



Investigation : HbA1c (M)  
 Analytical Unit : mg/dL (M)  
 Reported to : 27/05/2024  
 Sample No. : [Barcode]

**Glycosylated Hemoglobin [GHb/HbA1c]**

Test Name	Result	Unit	Biological Reference Interval
HbA1c (Glycosylated Haemoglobin)	7.30	%	4.00 - 5.60 (F) 5.00 - 7.00 (M) 5.00 - 7.00 (F) 5.00 - 7.00 (M) 5.00 - 7.00 (M)
Mean Fasting Glucose	137.6	mg/dL	70 - 100

**CLINICAL SIGNIFICANCE**

Glycated hemoglobin (HbA1c) is a long-term indicator of blood glucose levels. It is formed when glucose in the blood binds to hemoglobin. The percentage of HbA1c in the blood reflects the average blood glucose levels over the past 2-3 months. The normal range for HbA1c is 4.0% to 5.6%. Values between 5.7% and 6.4% indicate prediabetes, and values of 6.5% or higher indicate diabetes. The extent of glycation is directly proportional to the average blood glucose level over the past 2-3 months.

**Reference range (non-pregnant adults)**

Normal	4.00 - 5.60 (F) 5.00 - 7.00 (M)
Prediabetes	5.70 - 6.40 (F) 5.70 - 6.40 (M)
Diabetes	6.50 or higher (F) 6.50 or higher (M)

Note: HbA1c test results are always reported relative to the patient's clinical history and should be discussed with the physician. For more information, please contact our laboratory.

This report is system generated and is not to be taken as a substitute for a doctor's advice.

Page 1 of 1

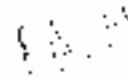
  
 Dr. Roshan Shukla  
 MBBS, MD, DM, FRCR  
 Consultant, Pathology

Patient Name : MR SANDESH MAGAR	Gender : Male
Age : 33 Y	Date : 23/03/2024
Referring Doctor : APEX HOSPITAL	Patient ID :

**X-RAY CHEST PA VIEW (PORTABLE)**

**FINDINGS:**

Normal bronchovascular markings in bilateral lung fields.  
Bilateral hila are normal.  
Trachea appears normal.  
Cardiac shadow is within normal limits.  
The domes of diaphragm are normal in position and shows smooth outline.  
Bilateral costophrenic angles are clear.  
Visualized bones are grossly normal.  
Visualised soft tissue shadows are normal.

**IMPRESSION:**

- No significant abnormality detected

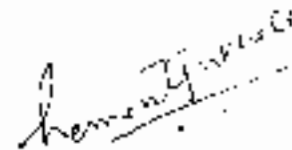

**DR. Hemant Pralhad Pakhule**  
MBBS DMRD DNB  
Reg - 89365

Mr. Suresh Magesh. 23/1/17

0.6Hz - 25Hz - AC 50Hz 25mm/s 10mm/mV Cardiomat U-30 1.0.25 Sequential



ECG  
II  
N  
G  
As  
Dk  
Ba

### ECG report

ID : 20240323081117

Name : *Sandeep M...*

Gender : *Male*

Age : *33 Year*

Dept :

Bed No :

HR : 83 bpm

PR : 166 ms

QRS : 76 ms

QT/QTc : 332/372 ms

P/QRS/T : 33/58/7°

RV5+SV1 : 1.191/0.441 mV

RV5+SV1 : 1.632 mV

<<interpretations >>

Apex Hospitals Mulch  
7th Floor, Narayana Pharmacy,  
Koduvayal, Kollam, Kerala,  
India  
Kollam, Kerala - 686001

Confirm and sign:

Examination time: 2024-03-23 08:11

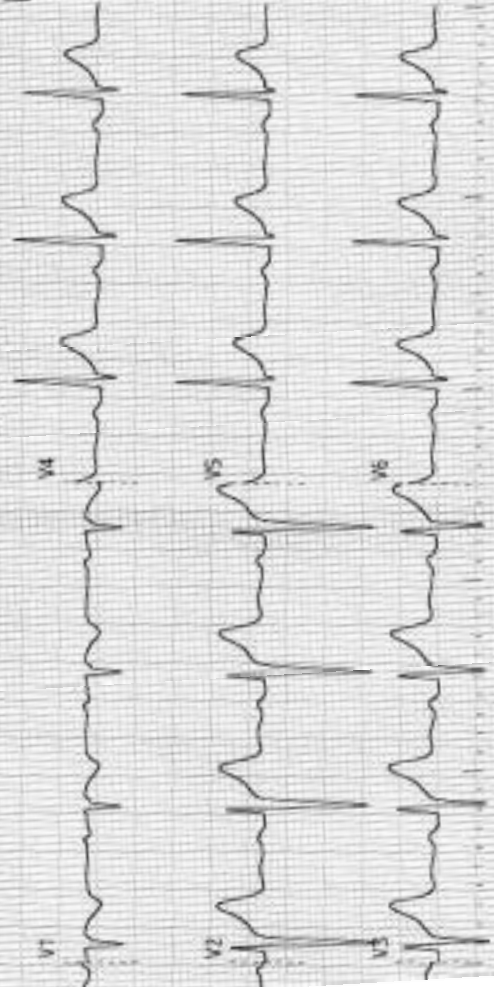



Where Healing & Care Cross History

# APEX HOSPITALS MULUND

A Superspecialty Hospital

ALL  
CASHLESS  
FACILITY

Veena Nagar Phase II, Tulsi Poo Line Road  
Near Swapna Nagar Road, Mulund (W) Mumbai 400 050  
Email: info@apexhospitals.com | www.apexgroup-hospitals.com



Tele.:  
022-41624000 (100 Lines)

**NAME : MR. SANDESH MAGAR      33/M      DATE - 23/03/2024**

**REF. BY : MEDIWHEEL**

## COLOR DOPPLER 2D ECHOCARDIOGRAPHY

### SECTOR ECHOCARDIOGRAPHY

Left ventricle normal in size and function  
Right ventricle normal in size and Function  
Other Cardiac chambers appear normal in dimension.  
Mitral and Aortic valve normal  
No RWMA  
LV systolic function is good at rest. LVEF 55-60%  
No e/o coarctation.No e/o clot / Vegetation / Effusion seen.  
IVC 12 mm , Collapsing with inspiration.  
Intact IAS and IVS .

### COLOR FLOW,CW, PW & HAEMODYNAMIC DATA.

Aortic valve gradient 5 mmHg.  
No MS / Mild TR  
Normal flow across all other cardiac valves.  
Pulmonary pressure of 32 mm of Hg.

### CONCLUSION.

Normal Biventricular Systolic and diastolic function  
LVEF-55-60%  
Mild TR  
No e/o pulmonary hypertension

**DR. Ravindra Ghule**  
**(Consultant cardiologist)**

**DR. NAVINDRA. GHULE**  
DNB (Medicine), DNB (Cardiology)  
Reg. No. 2009 / 08 / 3036