



ভারতের নির্বাচন কমিশন
পরিচয় পত্র
ELECTION COMMISSION OF INDIA
IDENTITY CARD

YCF1589878



নির্বাচকের নাম : স্বাগতা হালদার

Elector's Name : Swagota Halder

স্বামীর নাম : ত্রিলোকেশ হালদার

Husband's Name : Trilokesh Halder

লিঙ্গ/Sex : স্ত্রী/F

জন্ম তারিখ

Patient Name: MRS.SWAGOTA HALDER
UHID/MR No.: FSIN.0000017452
Visit Date: 11.02.2023
Sample collected on: 11.02.2023
Ref Doctor: SELF

Age/Gender: 30 Years/Female
OP Visit No.: FSINOPV20623
Reported on: 11.02.2023
Specimen: BLOOD

DEPARTMENT OF SEROLOGICAL EXAMINATION

TEST NAME

RESULT

Blood Group (A, B & O) & Rh factor

BLOOD GROUP

RH TYPE

"O"

POSITIVE (+Ve)

Results are to be correlate clinically.

*** End of the report***

Lab Technician / Technologist
Ranit Bhattacharjee

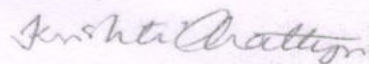

DR. KRISTI CHATTERJEE
MBBS, MD (PATHOLOGY)
CONSULTANT PATHOLOGIST



Patient Name: MRS.SWAGOTA HALDER
UHID/MR No.: FSIN.0000017452
Visit Date: 11.02.2023
Sample collected on: 11.02.2023
Ref Doctor: SELF

Age/Gender: 30 Years/Female
OP Visit No.: FSINOPV20623
Reported on: 11.02.2023
Specimen: BLOOD

DEPARTMENT OF LABORATORY MEDICINE

TEST NAME	RESULT	BIOLOGICAL REFERENCE INTERVALS	UNITS
BLOOD UREA NITROGEN (BUN) Method: Calculated	11.8	8 - 20	mg/ dl
CREATININE Methodology: Jaffe Reaction Instrument Used: FULLY AUTOMATED ANALYZER EM-200	0.96	Male: 0.7-1.4 Female: 0.6-1.2 Newborn: 0.3-1.0 Infant: 0.2-0.4 Child: 0.3-0.7 Adolescent: 0.5-1.0	mg/dl
BUN: CREATININE RATIO Method: Calculated	12.2		
URIC ACID Method: Uricase	4.70	Female: 2.6 - 6.0 Male: 3.4 - 7.0	mg/dl

End of the report
Results are to be correlate clinically

Lab Technician / Technologist
Ranit Bhattacharjee

Kristi Chatterjee
DR. KRISTI CHATTERJEE
MBBS, MD (PATHOLOGY)
CONSULTANT PATHOLOGIST



Patient Name: MRS.SWAGOTA HALDER
UHID/MR No.: FSIN.0000017452
Visit Date: 11.02.2023
Sample collected on: 11.02.2023
Ref Doctor: SELF

Age/Gender: 30 Years/Female
OP Visit No.: FSINOPV20623
Reported on: 11.02.2023
Specimen: BLOOD

DEPARTMENT OF HAEMATOLOGY

TEST NAME	RESULT	BIOLOGICAL REFERENCE	UNIT
COMPLETE BLOOD COUNT			
HEMOGLOBIN	12.3	Female 11.5-14.5	gm%
Method: Cyanmethemoglobin		Male 12.5-16.5	
RBC COUNT	4.1	Female 3.8-4.8	mill/Cumm
Method: Electronic Impedance		Male 4.5-5.5	
HEMATOCRIT (PCV)	38.0	Female 36-46	%
		Male 42-52	
MCV	92.6	83-101 fl	fl
Method: Calculated			
MCH	30.0	27-32 pg	pg
Method: Calculated			
MCHC	32.3	31.5-34.5	%
Method: Calculated			
PLATELET COUNT	1.9	1.5-4.5 lakhs/cu mm	Lakhs/cumm
Method: Electronic Impedance			
TOTAL WBC COUNT (TC)	8,400	4,000-11,000	/cumm
Method: Electronic Impedance			
DIFFERENTIAL COUNT (DC)			
Method: Microscopy			
NEUTROPHIL	60	40-70	%
LYMPHOCYTE	35	20-45	%
MONOCYTE	02	2-8	%
EOSINOPHIL	03	1-4	%
BASOPHIL	00	<1-2	%
ESR	30	Male: 12	mm/hr
		Female: 19	
Method: westergreen			
Note: RBC are normocytic with normochromic.			
INSTRUMENT USED:			
SYSMEX (XP 100)			
*Please correlate with clinical conditions.			

End of the report

Lab Technician / Technologist
Ranit Bhattacharjee

Kristi Chatterjee
DR. KRISTI CHATTERJEE
MBBS, MD (PATHOLOGY)
CONSULTANT PATHOLOGIST



Patient Name: MRS.SWAGOTA HALDER
UHID/MR No.: FSIN.0000017452
Visit Date: 11.02.2023
Sample collected on: 11.02.2023
Ref Doctor: SELF

Age/Gender: 30 Years/Female
OP Visit No.: FSINOPV20623
Reported on: 11.02.2023
Specimen: BLOOD

DEPARTMENT OF LABORATORY MEDICINE

TEST NAME	RESULT	BIOLOGICAL REFERENCE INTERVALS	UNITS
LIPID PROFILE Triglyceride Method: GPO-POD	136.0	<200	mg/dl
Cholesterol Method: CHO - POD	187.0	Desirable blood cholesterol :< 220 Borderline High: 170.0-199.0 High: > 199.0 mg/dl	mg/dl mg/dl
HDL CHOLESTEROL [DIRECT] Method: PVS and PEGME Coupled	45.0	30-80mg/dl	mg/dl
LDL CHOLESTEROL [DIRECT] Method: PVS and PEGME Coupled	114.8	<130.0 mg/dl	mg/dl
VLDL CHOLESTEROL	27.2	20-35 mg/dl	mg/dl
CHOLESTEROL: HDL RATIO	4.1		
LDL: HDL RATIO	2.5		

End of the report
Results are to be correlate clinically

Lab Technician / Technologist
Ranit Bhattacharjee

Kristi Chatterjee
DR. KRISTI CHATTERJEE
MBBS, MD (PATHOLOGY)
CONSULTANT PATHOLOGIST



Patient Name: MRS.SWAGOTA HALDER
UHID/MR No.: FSIN.0000017452
Visit Date: 11.02.2023
Sample collected on: 11.02.2023
Ref Doctor: SELF

Age/Gender: 30 Years/Female
OP Visit No.: FSINOPV20623
Reported on: 11.02.2023
Specimen: BLOOD

DEPARTMENT OF LABORATORY MEDICINE

TEST NAME	RESULT	BIOLOGICAL REFERENCE INTERVALS	UNIT
TSH:THYROID STIMULATING HORMONE-SERUM Method : CLIA	1.65	0.35-5.50	μIU/ml
TOTAL T3: TRI IODOTHYRONINE – SERUM Method : CLIA	1.09	0.87 – 1.78	ng/dl
TOTAL T4: THYROXINE – SERUM Method : CLIA	8.79	8.09 – 14.03	μg/Dl

Comment: Note :>1. TSH levels are subject to circadian variation, reaching peak levels between 2 - 4.a.m. and at a minimum between 6-10 pm . The variation is of the order of 50% . hence time of the day has influence on the measured serum TSH concentrations
> 2. Values <0.03 μIU/mL need to be clinically correlated due to presence of a rare TSH variant in some individuals.
Clinical Use:> Primary Hypothyroidism > Hyperthyroidism > Hypothalamic – Pituitary hypothyroidism
> Inappropriate TSH secretion > Nonthyroidal illness > Autoimmune thyroid disease
>Pregnancy associated thyroid disorders > Thyroid dysfunction in infancy and early childhood.

Results are to be correlate clinically .

End of the report

Lab Technician / Technologist
Ranit Bhattacharjee

Kristi Chatterjee
DR. KRISTI CHATTERJEE
MBBS, MD (PATHOLOGY)
CONSULTANT PATHOLOGIST



Patient Name: MRS.SWAGOTA HALDER
UHID/MR No.: FSIN.0000017452
Visit Date: 11.02.2023
Sample collected on: 11.02.2023
Ref Doctor: SELF

Age/Gender: 30 Years/Female
OP Visit No.: FSINOPV20623
Reported on: 11.02.2023
Specimen: BLOOD

DEPARTMENT OF LABORATORY MEDICINE

TEST NAME	RESULT	BIOLOGICAL REFERENCE INTERVALS	UNITS
LIVER FUNCTION TEST (PACKAGE)			
BILIRUBIN- TOTAL Method: Daizo	0.65	1.1 Adult	mg/dl
BILIRUBIN- DIRECT Method: Daizo with DPD	0.13	Adult & Children: <0.25	mg/dl
BILIRUBIN- INDIRECT Method: calculated	0.52	0.1-1.0	mg/dl
TOTAL- PROTIEN Method: Photometric UV test	7.27	Adult: 6.6-8.8	gms/dl
ALBUMIN Method: BCG	4.53	3.5-5.2	gms/dl
GLOBULIN Method: calculated	2.74	1.8-3.0	gms/dl
A:G Ratio	1.65:1		
SGOT/AST Method: IFCC WITHOUT P5P	25.36	up to 45	U/L
SGPT/ALT Method: IFCC WITHOUT P5P	20.87	up to 40	U/L
ALKA-PHOS Method: PNPP- AMP BUFFER	102.7	Adult: 20-220 Child: 104-380	U/L
GGT [Gamma Glutamyl Transferase]	13.2	7-32	U/L

*Please correlate with clinical conditions.

End of the report

Lab Technician / Technologist
Ranit Bhattacharjee

Kristi Chatterjee

DR. KRISTI CHATTERJEE
MBBS, MD (PATHOLOGY)
CONSULTANT PATHOLOGIST



Patient Name: MRS.SWAGOTA HALDER
UHID/MR No.: FSIN.0000017452
Visit Date: 11.02.2023
Sample collected on: 11.02.2023
Ref Doctor: SELF

Age/Gender: 30 Years/Female
OP Visit No.: FSINOPV20623
Reported on: 11.02.2023
Specimen: BLOOD

DEPARTMENT OF SPECIAL BIOCHEMISTRY
REPORT PREPARED ON PATHOLOGY

Test Name	Value	Unit	Normal Range
Glycosylated Haemoglobin (HbA1c), HPLC	4.2	%	Excellent Control: <4 Good Control: 4-6 Fair Control : >6-7 Action Suggested: >7-8 Poor Control : >8
<i>Methodology: HPLC</i> <i>Instrument Used: Bio-Rad D-10</i>			
Estimated Average Glucose (EAG)	123.0	mg/dl	Excellent Control: 90-120 Good Control: 120-150 Fair Control: > 150-180 Action Suggested: 181-210 Panic Value: >211

Comment

1. For patients with Hb variant diseases there may be lowering of HbA1c due to low HBA synthesis.
2. EAG is value calculated from HbA1c & indicates average glucose level over past three months.

Factors that interfere with HbA1c Measurement: Genetic variants (e.g. Hbs trait, HbC trait), elevated fetal hemoglobin (HbF) and chemically modified derivatives of hemoglobin (e.g. carbamylated Hb in patients with renal failure) can affect the accuracy of HbA1c measurements. The effects vary depending on the specific Hb variant or derivative and the specific HbA1c method.

Factors that affect interpretation of HbA1c Results: Any condition that shortens erythrocyte survival or decreases mean erythrocyte age (e.g. recovery from acute blood loss, hemolytic anemia) will falsely lower HbA1c test results regardless of the assay method used.

***** End Of Report*****

Lab Technician / Technologist
Ranit bhattacharjee

Kristi Chatterjee
DR. KRISTI CHATTERJEE
MBBS, MD (PATHOLOGY)
CONSULTANT PATHOLOGIST



Patient Name: MRS.SWAGOTA HALDER
UHID/MR No.: FSIN.0000017452
Visit Date: 11.02.2023
Sample collected on: 11.02.2023
Ref Doctor: SELF

Age/Gender: 30 Years/Female
OP Visit No.: FSINOPV20623
Reported on: 11.02.2023
Specimen: URINE

CLINICAL PATHOLOGY

URINE FOR ROUTINE EXAMINATION

Test Name	Result	Unit	Method
PHYSICAL EXAMINATION			
QUANTITY	30	ml	Container Measurement
COLOUR	Pale yellow		Naked Eye Observation
APPEARANCE	Slightly hazy		Naked Eye Observation
REACTION	Acidic		Multiple Reagent Strip
SPECIFIC GRAVITY	1.015		Multiple Reagent Strip
CHEMICAL EXAMINATION			
BLOOD	Nil		Multiple Reagent Strip
ALBUMIN	Nil		Multiple Reagent Strip / Heat & Acetic Acid
BILE PIGMENT	Nil		Fuchet's Test
BILE SALT	Nil		Hey's Sulphur Test
KETONE BODIES	Nil		Multiple Reagent Strip / Rothera Test
SUGAR	Nil		Multiple Reagent Strip / Benedict
MICROSCOPIC EXAMINATION			
PUS CELL	2-3	/HPF	Light Microscopy
RBC	Not found	/HPF	Light Microscopy
EPITHELIAL CELL	3-4	/HPF	Light Microscopy
MICRO ORGANISM	Present (+)		
Others	Not found		

Note : Any Abnormal Chemical Analysis Rechecked By Respective Manual Method

*** End of Report***

Lab Technician / Technologist
Madhumita Biswas

Kristi Chatterjee

DR. KRISTI CHATTERJEE
MBBS, MD (PATHOLOGY)
CONSULTANT PATHOLOGIST



DEPARTMENT OF RADIOLOGY X-RAY OF CHEST (PA) VIEW

MR. NO- FSIN.0000000

SEX-FEMALE

NAME: -SWAGOTA HALDER

EXAMINATION DATE-11/02/2023

AGE-30YRS

REPORT DATE-11/02/2023

REF DR:-SELF

FINDINGS:

- Bilateral accentuated pulmonary vascular marking noted.
- Tracheal shadow is in the midline.
- Bilateral CP angle are clear
- Both hila appear normal .
- CTR appears normal .
- No definite bone fracture is noted.

DR. ARNAB MANDAL

MD, Physician, PGDUS(Delhi)CEBT-USG (WBUHS KOLKATA)
Fellow of Jefferson Ultrasound Radiology and Education Institute
Philadelphia Ex-Radiology Resident (S.E. Railway)
Regd.No:72022(WBMC)



NAME : SWAGOTA HALDER	AGE : 30YRS	SEX : FEMALE
REF BY : CORPORATE	MR NO : FSIN - 0000	DATE : 11/02/2023

ULTRASOUND OF WHOLE ABDOMEN

LIVER : Liver is **enlarged** in size (**17.90 cm**), shape, outline and echotexture. The intrahepatic tubular structures are normal. No focal area of alterea echogenicity is noted. The porta hepatis is normal. The common bile duct measures(**4 mm**) in diameter. The portal vein measures (**10mm**) at porta.

GALLBLADDER : Gall bladder is normal. Wall is normal. No calculus or mass is seen within the gall bladder.

PANCREAS : It is normal in size, shape, outline and echotexture. Pancreatic duct is not dilated.

SPLEEN : It is normal in size(**9.69 cm**), shape, outline and echotexture. No parenchymal lesion is noted.

RIGHT KIDNEY : It is normal in position, size, shape, outline and echotexture. The cortico medullary differentiation is maintained. No calculus or hydronephrosis is seen.

RIGHT KIDNEY measures (**10.28 cm**)

LEFT KIDNEY : It is normal in position, size, shape, outline and echotexture. . The cortico medullary differentiation is maintained. No calculus or hydronephrosis is seen.

LEFT KIDNEY measures (**10.42 cm**)

URINARY BLADDER : It is well distended with normal wall thickness. No calculus or mass is seen within the urinary bladder. The post void residual volume of urine is insignificant.

UTERUS : It is normal in size, shape and echotexture. It is anteverted.No SOL is seen in myometrium.Uterine cavity is empty. Uterus measures (**5.25cm×8.32cm ×3.56cm**)

RIGHT OVARY : They are normal in size,shape,outline and echotexture. It measures (**1.73cm×1.47cm**).

LEFT OVARY : They are normal in size,shape,outline and echotexture. It measures (**1.85cm×1.72cm**).

IMPRESSION :

- HEPATOMEGALY.



A.K.ROY

M.B.B.S, Dip BMSc, DTM&H (Cal)

Certificate on CEBT Abdomino Pelvic,USG(WBHSU)



NAME: MRS. SWAGOTA HALDER	MR NO: FSIN-0000	DATE : 11.02.2023
AGE: 29 YRS	SEX: FEMALE	REF BY: SELF

ECG REPORT

HR : 63 b/min
AXIS : NORMAL
RHYTHM : SINUS
PR INTERVAL : 0.08 sec
QT INTERVAL : 0.188 sec
QRS DURATION : 0.072 sec
T-WAVE : NORMAL

IMPRESSION:

- RESTING ECG WITHIN NORMAL LIMITS.

Shweta Parida Upadhyay

DR.S.P.UPADHYAY
MBBS,DTDC,MD
Physician & Chest specialist



Resting ECG Report

Patient Name: Mrs. SWAGOTA HALDER 29/F

February 11, 2023

Time: 14:57:41

QT / QTc : 0.188 / 0.143 Sec

PR Interval: 0.08 sec

RR Interval: 0.95 sec

HR : 63 bpm

BP : 120 / 80 mmHg

P-QRS-T Axis (189)-(185)-(187) deg

QRS Duration : 0.072 Sec

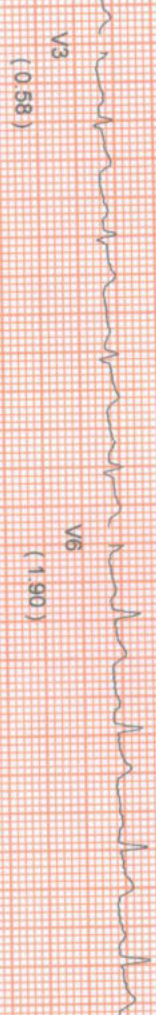
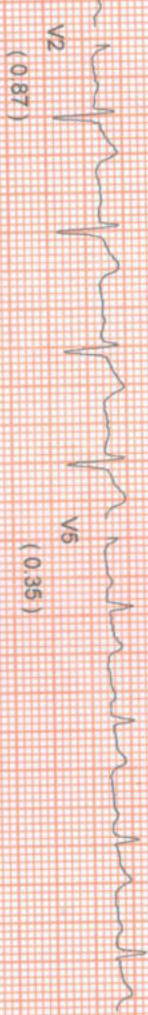
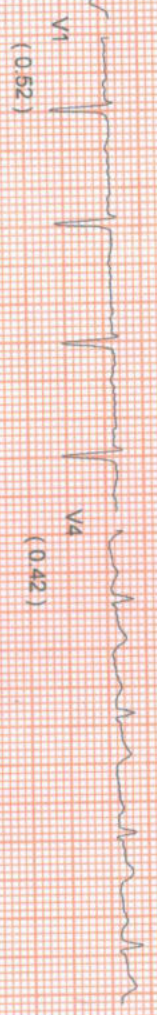
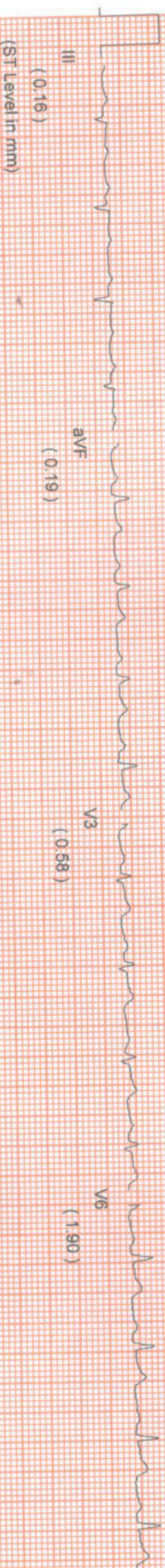
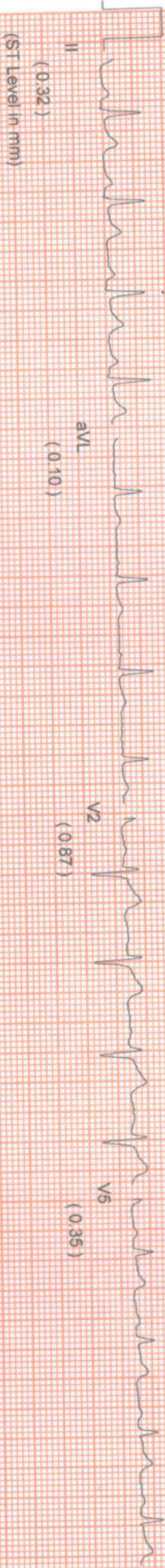

Comments :-

Swagata Halder
 10mm/mv 25mm/Sec NASAN Siru-G BL U 4.0/1.13

Patient ID: February 11, 2023 03:05 pm
 Patient Name: SWAGOTA HALDER 29/F
 Height: 0 Cm Weight: 0.00 Kg
 Report time: 03:05 pm
 Phase Time: 00:15
 Stage Duration: 00:00
 Speed: 0.0 kmph
 Grade: 0.0
 HR: 115 bpm
 BP: 120/80 mm
 METs: 1.00
 QRS Lead: V5

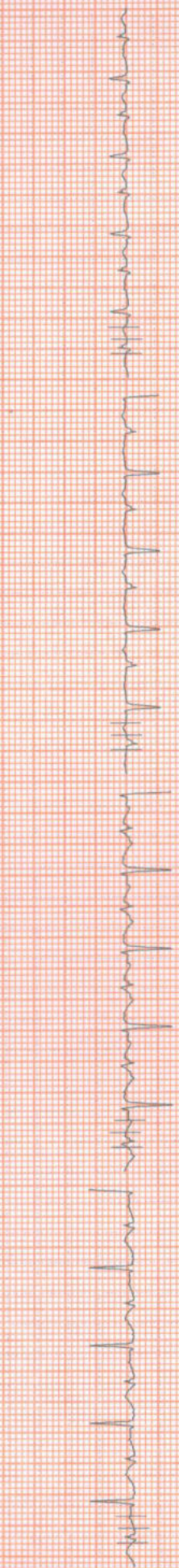

I 0.19 / 0.24

aVR -0.55 / -1.37

V1 0.06 / -0.89

V4 0.39 / 0.32

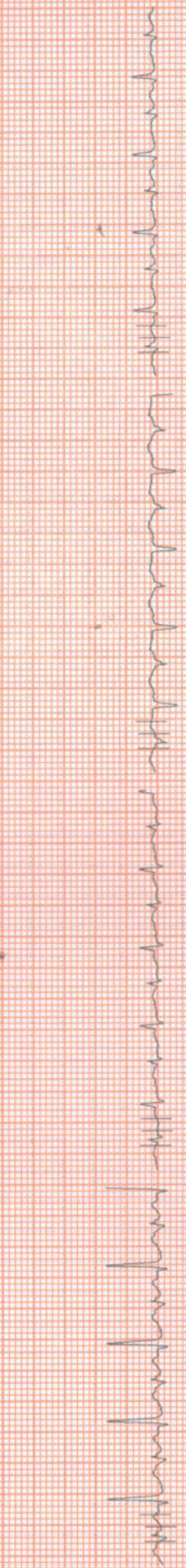

II 0.84 / 0.73

aVL -0.19 / -0.56

V2 0.42 / -0.16

V5 0.39 / 0.32

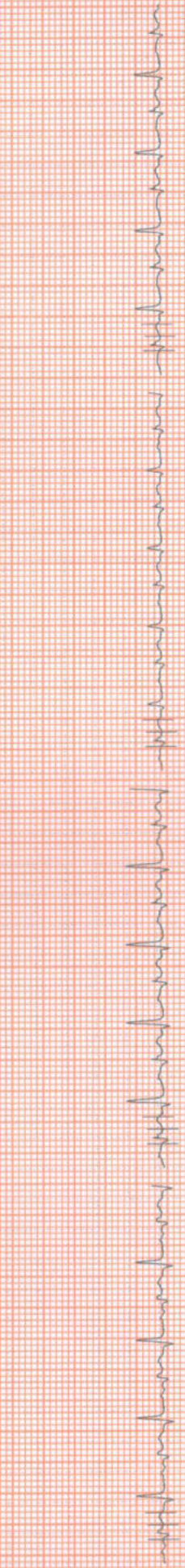

III 0.52 / 0.00

aVF 0.68 / 0.24

V3 0.48 / 0.24

V6 0.42 / 0.32



V5

Swagota Halder

Linked Median Report

HEIGHT 0.0m WEIGHT 0.00Kg
NAME SWAGOTA HALDER 29/F
COL BRUCE
Supine
Levels (mm) / ST Slope (mV/s) measured at 80 ms Post J

PHASE TIME : 00:37
STAGE DURATION : 00:00
HR : 111 bpm
QRS Lead : V5
SPEED : 0.0 kmph
GRADE : 0.0
BP : 120 / 80 mm
METS : 1.00

Report time 03:06 pm



I 0.52 / 0.48

aVR -0.90 / -1.05

V1 0.16 / -0.81

V4 0.45 / 0.40

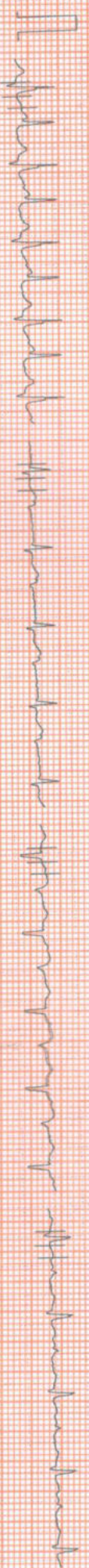

II 1.10 / 1.05

aVL 0.00 / -0.32

V2 0.61 / 0.08

V5 0.39 / 0.32



III 0.23 / -0.24

aVF 0.61 / 0.40

V3 0.45 / 0.32

V6 0.45 / 0.32



V5

100 Hz

10mm/mv 25mm/sec

NASAN (C) ST-Win Standard BL 6.91, Unit Ver 4.20

HEIGHT : 0 Cm WEIGHT : 0.00 Kg

Linked Median Report

February 11, 2023 03:05 pm

NAME : SWAGOTA HALDER 29/F

AGE : BRUCE

ST Levels (mm) / ST Slope (mV/s) measured at 80 ms Post J

PHASE TIME : 00:50
STAGE DURATION : 00:00
HR : 114 bpm
QRS Lead : V5
SPEED : 0.0 kmph
GRADE : 0.0
BP : 120 / 80 mm
METS : 1.00

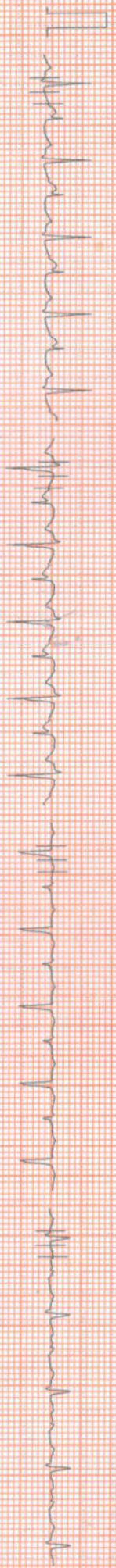

I 0.55 / 0.56

aVR -0.97 / -1.13

V1 0.26 / -0.64

V4 0.42 / 0.32



II 1.13 / 1.05

aVL 0.10 / -0.24

V2 0.84 / 0.40

V5 0.42 / 0.40



III 0.19 / -0.32

aVF 0.64 / 0.48

V3 0.45 / 0.32

V6 0.48 / 0.40

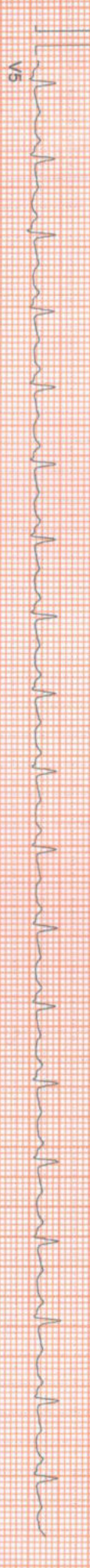

V5

100 Hz

10mm/mv 25mm/sec

NASAN (C) ST-Wire Standard Bl. 6.91, Unit Ver 4.20

HEIGHT : 0.6m WEIGHT : 0.00 KG
SWAGOTA HALDER 29/F
BRUCE
HyperVentilation
ST Slope (mV/s) measured at 80 ms Post J

PHASE TIME : 01:09
STAGE DURATION : 00:00
HR : 113 bpm
QRS lead : V5
SPEED : 0.0 kmph
GRADE : 0.0
BP : 120 / 80 mm
METS : 1.00

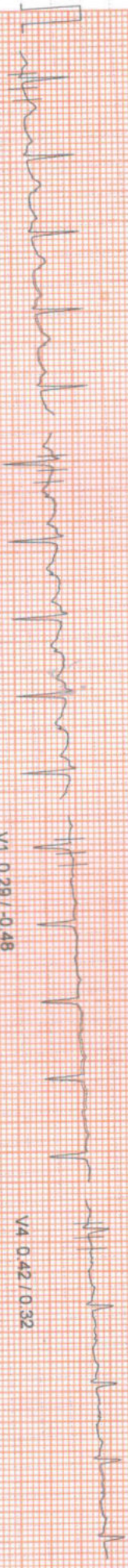

I 0.64 / 0.73

aVR -0.97 / -1.21

V1 0.28 / -0.48

V4 0.42 / 0.32



II 1.13 / 0.89

aVL 0.13 / -0.24

V2 1.03 / 0.64

V5 0.42 / 0.40

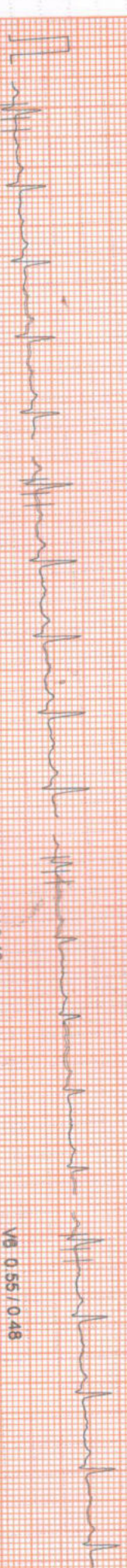

III 0.16 / -0.40

aVF 0.64 / 0.56

V3 0.48 / 0.40

V6 0.55 / 0.48



V5

100 HZ

10mm/mV 25mm/Sec
NASAN (C) ST-Win Standard B1 5/91 Unit Ver 4.20

HEIGHT: 0 Cm WEIGHT: 0.00 Kg

NAME: SWAGOTA HALDER 29/F

SEX: F OCCOL: BRUCE

AGE: Wait For Exercise ST Slope (mV/s) measured at 80 ms Post J

Linked Median Report

February 11, 2023

Report time: 03:07 pm

PHASE TIME	: 01:37	SPEED	: 0.0 kmph
STAGE DURATION	: 00:00	GRADE	: 0.0
HR	: 115 bpm	BP	: 120 / 80 mm
QRS Lead	: V5	METS	: 3.40

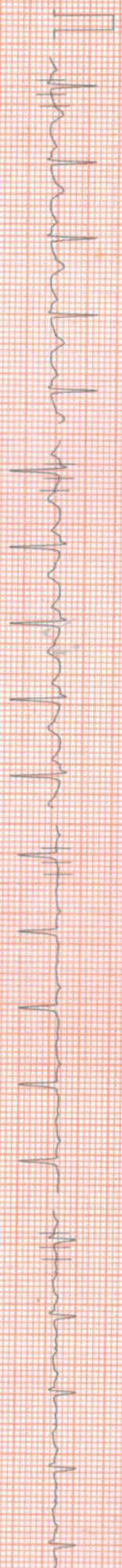

I 0.64 / 0.16

aVR -1.00 / -1.21

V1 0.35 / -0.32

V4 0.45 / 0.40



II 1.03 / 0.73

aVL 0.13 / -0.08

V2 1.06 / 0.81

V5 0.42 / 0.48



III 0.10 / -0.16

aVF 0.52 / 0.32

V3 0.45 / 0.40

V6 0.45 / 0.32

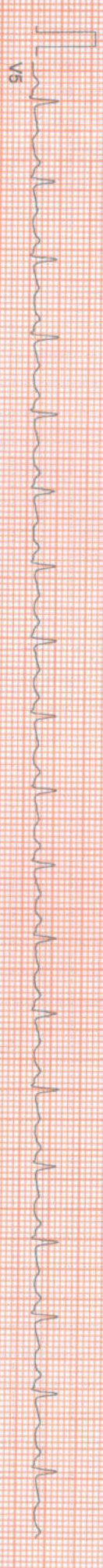

V5

100 HZ

10mm/mv 25mm/sec

NASAN (C) ST-Win Standard BL 8.91, Unit Ver 4.20

HEIGHT : 0 Cm WEIGHT : 0.00 Kg

Linked Median Report

NAME : SWAGOTA HALDER 29/F

COOL : BRUCE

Exercise Stage 1

ST Levels (mm) / ST Slope (mV/s) measured at 80 ms Post J

February 11 2023

Report time

03:10 pm

PHASE TIME

03:00

SPEED 2.7 kmph

STAGE DURATION : 03:00

GRADE 10.0

HR

152 bpm

BP 130 / 90 mm

QRS Lead

V5

METS : 5.70

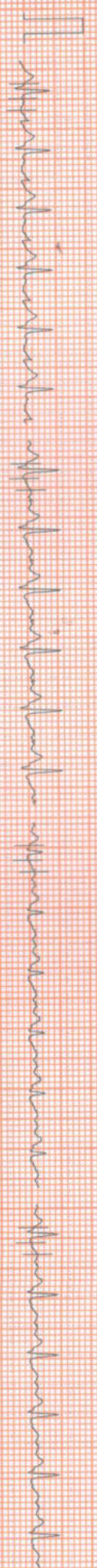
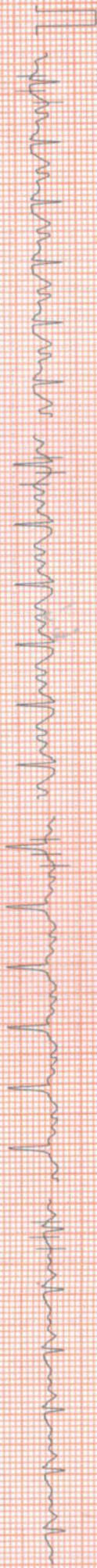

100 HZ

10mm/mv 25mm/sec

NASAN (C) ST-Win Standard B1.6.91 Unit Ver 4.20

HEIGHT : 0 cm WEIGHT : 0.00 Kg

Linked Median Report

February 11, 2023 03:05 pm
Report time 03:13 pm

NAME : SWAGOTA HALDER 29/F
LOCAL : BRUCE
STAGE : Exercise Stage 2
ST Levels (mm) / ST Slope (mV/s) measured at 80 ms Post J

PHASE TIME : 09:00 SPEED : 4.0 kmph
STAGE DURATION : 03:00 GRADE : 12.0
HR : 188 bpm BP : 140 / 100 mm
QRS Lead : V5 METS : 8.00

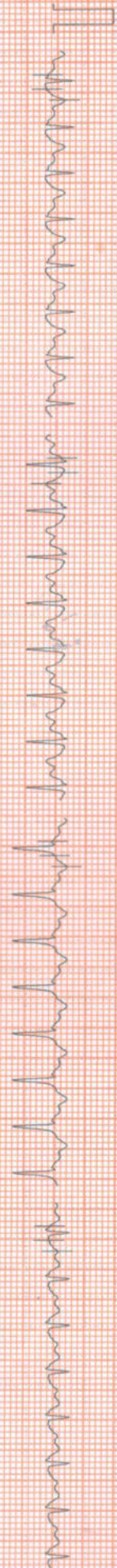

I 2.80 / 2.34 AVR -2.71 / -4.75 V1 2.35 / 2.26 V4 1.26 / 1.61



II 2.48 / 2.58 AVL 1.58 / 0.97 V2 4.64 / 4.27 V5 1.19 / 1.69



III -0.29 / -0.81 AVF 1.10 / 1.21 V3 1.42 / 1.69 V6 1.00 / 1.06



HEIGHT : 0 Cm WEIGHT : 0.00 Kg
NAME : SWAGOTA HALDER 29/F

BRUCE
Peak Exercise
ST Levels (mm) / ST Slope (m/Vs) measured at 80 ms Post J

Linked Median Report

February 11, 2023 03:06 pm
Report time 03:13 pm

PHASE TIME : 06:04 SPEED : 5.5 kmph
STAGE DURATION : 00:04 GRADE : 14.0
HR : 188 bpm BP : 140 / 100 mmHg
QRS Lead : V5 METs : 8.00



I 2.90 / 2.34

aVR -2.80 / -5.24

V1 2.32 / 2.01

V4 1.32 / 1.45



II 2.64 / 2.58

aVL 1.48 / 0.97

V2 4.67 / 3.87

V5 1.26 / 1.53



III -0.06 / -0.56

aVF 1.29 / 1.53

V3 1.71 / 1.93

V6 1.16 / 1.13



100 HZ

10mm/mv 25mm/sec

NASAN (C) ST-Wfn Standard BL 691 - Unit Ver 4.20

HEIGHT : 0 Cm WEIGHT : 0.00 Kg

Linked Median Report

February 11, 2023 03:05 pm

Report time

03:14 pm

NAME : SWAGOTA HALDER 29/F

LOCOL : BRUCE

STAGE : Recovery

ST Levels (mm) / ST Slope (mV/s) measured at 80 ms Post J

PHASE TIME	: 06:04	SPEED	: 0.0 kmph
STAGE DURATION	: 01:00	GRADE	: 0.0
HR	: 158 bpm	BP	: 140 / 100 mm
QRS Lead	: V5	METS	: 1.00



I 3.26 / 2.74

aVR -3.35 / -5.80

V1 2.93 / 2.18

V4 1.68 / 1.45

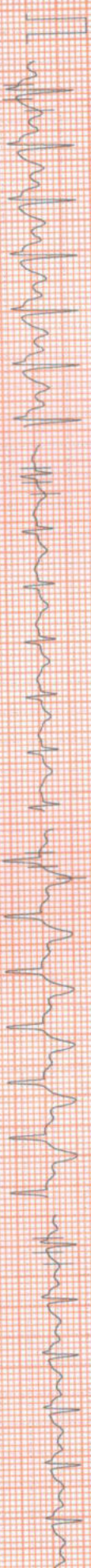

II 3.42 / 3.06

aVL 1.55 / 0.97

V2 5.29 / 4.11

V5 1.68 / 1.37

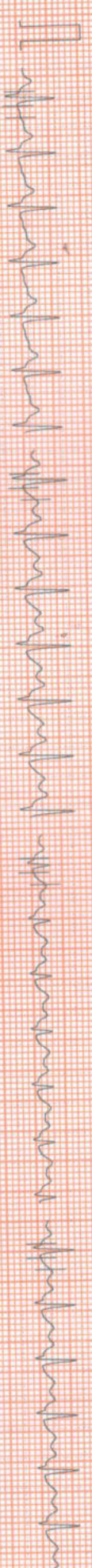

III 0.16 / 0.32

aVF 1.77 / 1.93

V3 1.81 / 1.53

V6 1.46 / 1.37



V5

100 HZ

10mm/mv 25mm/sec

NASAN (C) ST-Win Standard BL 6-91, Unit Ver 4.20

HEIGHT : 0 Cm WEIGHT : 0.00 Kg

Linked Median Report

February 11, 2023 03:05 pm

Report time

03:15 pm

NAME : SWAGOTA HALDER 29/F

BRUCE Recovery

ST Levels (mm) / ST Slope (mV/s) measured at 80 ms Post J

PHASE TIME	: 06:04	SPEED	: 0.0 kmph
STAGE DURATION	: 02:00	GRADE	: 0.0
HR	: 140 bpm	BP	: 140 / 100 mm
QRS Lead	: V5	METS	: 1.00



I 2.06 / 1.85

aVR -2.13 / -4.03

V1 2.58 / 1.69

V4 1.35 / 1.61



II 2.16 / 1.93

aVL 1.06 / 0.32

V2 4.29 / 2.74

V5 1.29 / 1.61

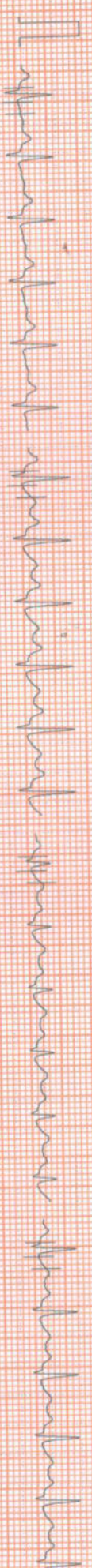

III 0.10 / 0.32

aVF 1.13 / 1.45

V3 1.42 / 1.58

V6 0.93 / 1.05



V5

100 HZ

10mm/mv, 25mm/sec

NASAN (C) ST-Vin Standard BL 6.91, Unit Ver 4.20

HEIGHT: 0 Cm WEIGHT: 0.00 Kg

Linked Median Report

February 11, 2023 03:05 pm

Report time 03:16 pm

PATIENT NAME: SWAGOTA HALDER 29/F
PROGOL: BRUCE
RECOVERY: Recovery
ST Levels (mm) / ST Slope (mV/s) measured at 60 ms Post J

PHASE TIME: 08:04
STAGE DURATION: 03:00
HR: 132 bpm
QRS Lead: V5
SPEED: 0.0 kmph
GRADE: 0.0
BP: 130/90 mm
METs: 1.00



I 1.29 / 0.89

aVR -1.10 / -2.58

V1 1.55 / 1.21

V4 0.61 / 0.89

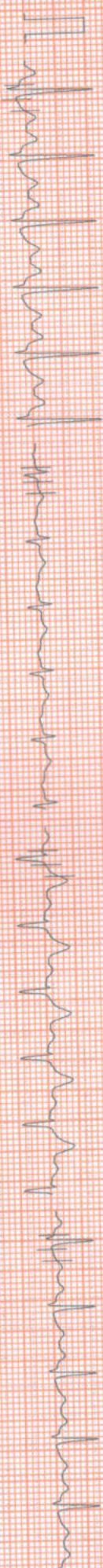

II 0.84 / 1.37

aVL 0.81 / 0.00

V2 2.84 / 1.69

V5 0.48 / 0.89

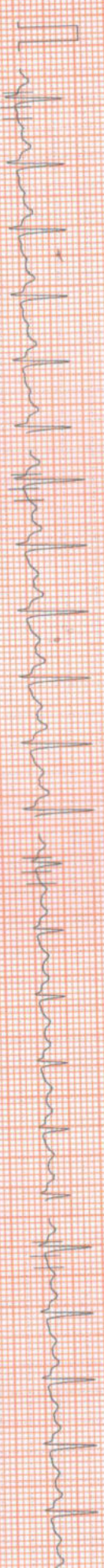

III -0.19 / -0.08

aVF 0.35 / 1.05

V3 0.64 / 0.64

V6 0.19 / 0.64

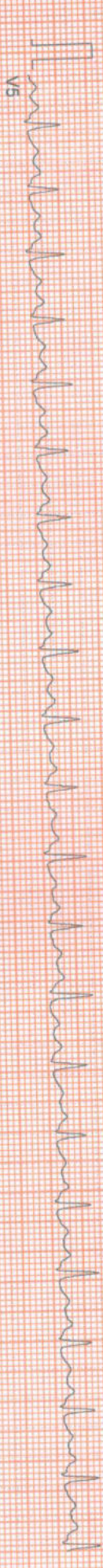

V5

100 HZ

10mm/mv 25mm/sec

NASAN (C) ST-Wire Standard BL 8.91, Unit Ver 4.20

HEIGHT : 0.00 m WEIGHT : 0.00 Kg

Linked Median Report

February 11, 2023 03:05 pm
Report time 03:17 pm

PATIENT NAME : SWAGOTA HALDER 29/F
AGE : BRUCE
Recovery
ST Levels (mm) / ST Slope (mV/s) measured at 80 ms Post J

PHASE TIME : 06:04
STAGE DURATION : 04:00
HR : 122 bpm
QRS Lead : V5
SPEED : 0.0 kmph
GRADE : 0.0
BP : 130 / 90 mm
METS : 1.00

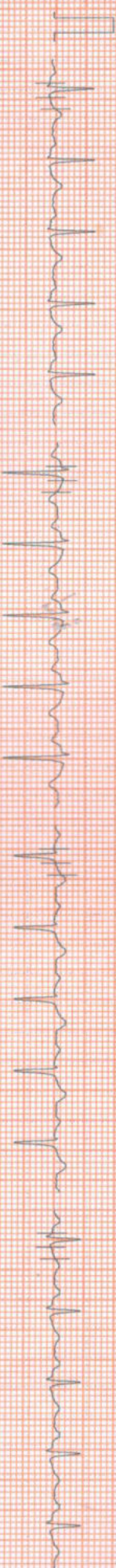

I 0.93 / 0.64

aVR -0.87 / -1.77

V1 1.39 / 0.89

V4 0.48 / 0.73



II 0.87 / 1.13

aVL -0.58 / -0.40

V2 2.35 / 1.05

V5 0.35 / 0.56

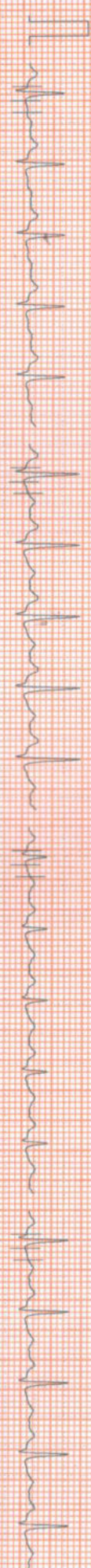

III -0.06 / -0.16

aVF 0.52 / 0.89

V3 0.58 / 0.73

V6 0.32 / 0.56

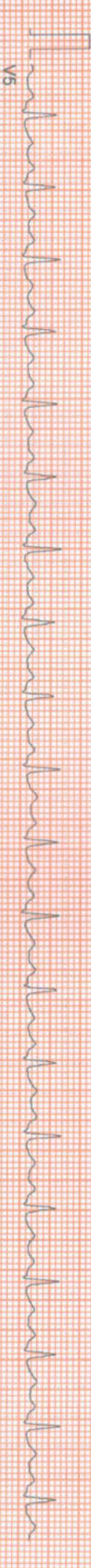

V5

100 Hz

10mm/mv 25mm/sec

NASAN (C) ST-Win Standard Bl. 6.91. Unit Ver 4.20

HEIGHT: 0 Cm WEIGHT: 0.00 Kg

Linked Median Report

February 11, 2023 03:06 pm

Report time 03:18 pm

PATIENT NAME: SWAGOTA HALDER 29/F
AGE: BRUCE
STAGE: Recovery
ST Levels (mm) / ST Slope (mV/s) measured at 90 ms Post J

PHASE TIME : 06:04 SPEED: 0.0 kmph
STAGE DURATION : 05:00 GRADE: 0.0
HR : 123 bpm BP : 130 / 90 mm
QRS Lead : V5 METs : 1.00



I 0.74 / 0.32

aVR -0.58 / -1.37

V1 1.10 / 0.89

V4 0.35 / 0.48

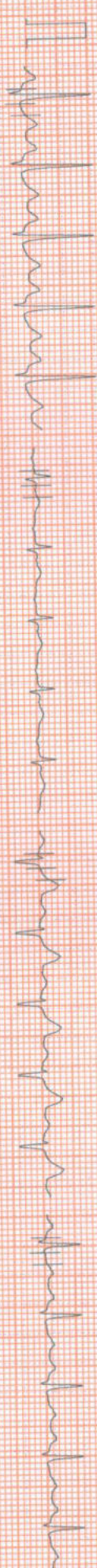

II 0.91 / 0.91

aVL 0.55 / -0.40

V2 1.97 / 0.89

V5 0.26 / 0.32

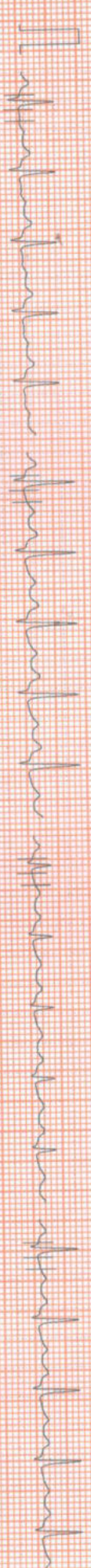

III -0.03 / -0.08

aVF 0.32 / 0.64

V3 0.48 / 0.48

V6 0.39 / 0.40

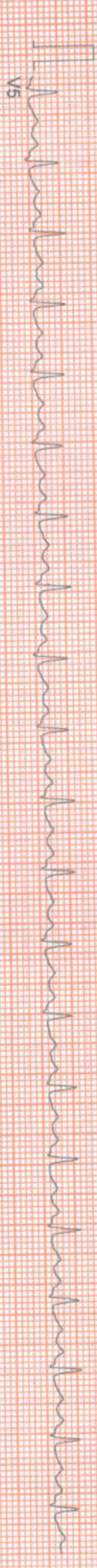

100 Hz

10mm/mv 25mm/sec

NASAN (C) ST-Win Standard PL 6 91 Unit Ver 4 20

HEIGHT : 0 Cm WEIGHT : 0.00 Kg
 NAME : SWAGOTA HALDER 29/F
 BRUCE

APOLLO CLINIC OM TOWER
 ST Tables

February 11, 2023
 Report time : 03:05 pm

Phase	I	II	III	aVR	aVL	aVF	V1	V2	V3	V4	V5	V6
Pre-Test	1.3	1.2	-0.2	-1.3	0.7	0.5	0.5	1.5	0.3	0.2	0.2	0.3
Supine	0.5	1.1	0.3	-0.9	-0.0	0.6	0.2	0.6	0.5	0.5	0.4	0.5
Standing	0.5	1.1	0.2	-1.0	0.1	0.6	0.3	0.8	0.5	0.5	0.4	0.5
HyperVentilation	0.6	1.1	0.2	-1.0	0.1	0.6	0.3	1.0	0.5	0.4	0.4	0.5
Wait For Exercise	0.6	1.0	0.1	-1.0	0.1	0.5	0.4	1.1	0.5	0.5	0.4	0.5
Exercise Stage 1	2.9	2.2	-0.6	-2.6	1.7	0.7	1.6	3.3	0.8	0.7	0.9	0.8
Exercise Stage 2	2.8	2.5	-0.3	-2.7	1.6	1.1	2.4	4.7	1.6	1.3	1.3	1.1
Peak Exercise	2.8	2.5	-0.3	-2.7	1.6	1.1	2.4	4.7	1.6	1.3	1.3	1.1
Recovery 1	3.3	3.4	0.1	-3.4	1.5	1.8	2.9	5.3	1.8	1.7	1.7	1.5
Recovery 3	1.4	0.9	-0.2	-1.2	0.8	0.4	1.6	2.9	0.7	0.6	0.5	0.2

ST SLOPES

Phase	I	II	III	aVR	aVL	aVF	V1	V2	V3	V4	V5	V6
Pre-Test	1.1	1.3	-0.2	-1.8	0.6	0.6	0.0	0.9	0.3	0.2	0.2	0.6
Supine	0.4	1.0	-0.2	-1.0	-0.4	0.4	-0.8	0.1	0.3	0.4	0.3	0.3
Standing	0.6	1.1	-0.3	-1.1	-0.2	0.5	-0.6	0.3	0.4	0.4	0.3	0.4
HyperVentilation	0.7	0.9	-0.4	-1.2	-0.2	0.6	-0.5	0.6	0.4	0.3	0.4	0.5
Wait For Exercise	0.7	0.7	-0.2	-1.2	-0.1	0.3	-0.3	0.8	0.4	0.4	0.5	0.3
Exercise Stage 1	3.6	2.9	-0.7	-3.5	2.2	1.1	1.4	3.5	0.8	1.0	1.0	1.3
Exercise Stage 2	2.3	2.5	-0.6	-4.8	1.0	1.1	2.3	4.0	1.6	1.6	1.6	1.1
Peak Exercise	2.3	2.5	-0.6	-4.8	1.0	1.1	2.3	4.0	1.6	1.6	1.6	1.1
Recovery 1	2.7	3.3	0.2	-5.8	1.0	2.0	2.2	4.1	1.5	1.5	1.4	1.4
Recovery 3	0.9	1.4	-0.2	-2.7	0.0	1.1	1.2	1.7	0.6	0.9	0.9	0.7



Summary Report

Report time :
February 11, 2023

03:05:00 pm
03:05:00 pm

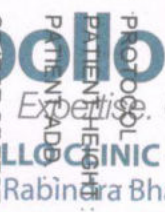

APOLLO CLINIC @ OM TOWER
Opp. of Rabintra Bharati University

Ref. By : Not Applicable
(Not Applicable)

PATIENT ID : SWAGOTA HALDER 29/F
PATIENT NAME :
PATIENT HEIGHT : 0 Cm
PATIENT WEIGHT : 0.00 Kg
BRUCE
OBJECT OF TEST : SCREENING FOR CAD
RISK FACTOR : NIL
ACTIVITY : ACTIVE
MEDICATION :
BRIEF HISTORY :
OTHER INVESTIGATION : NIL
REASON FOR TERMINATION : TARGET HEART RATE ACHIEVED
EXERCISE TOLERANCE : GOOD
EXERCISE INDUCED ARRHYTHMIA : NIL
HAEMO RESPONSE : NORMAL
CHRONO RESPONSE : NORMAL
FINAL IMPRESSION : NEGATIVE STREES TEST FOR PROVOCABLE MYOCARDIALISCHEMIA.



DR. SIDDHARTHA KUNDU
MBBS (CAL), PGDCC, CCEBDM

Summary Report

Report time :
February 11, 2023



PROLOGIC
PATIENT HEIGHT : 0 Cm
PATIENT WEIGHT : 0.00 Kg

BRUCE
PATIENT NAME : SWAGOTA HALDER 29/F

Ref By : Not Applicable
(Not Applicable)

Stage	Time	Speed (Kmph) / Grade (%)	HR bpm	BP mmHg	R.P.P. X 1000	METS	ST Level I	Stage Comments
Pre-Test	00:15	0.00 / 0.00	115	0 / 0	0	1.00	1.32	
Supine	00:22	0.00 / 0.00	111	120 / 80	13	1.00	0.48	
Standing	00:13	0.00 / 0.00	114	120 / 80	13	1.00	0.55	
HyperVentilation	00:18	0.00 / 0.00	113	120 / 80	13	1.00	0.64	
Wait For Exercise	00:28	0.00 / 0.00	115	120 / 80	13	1.00	0.64	
Exercise Stage 1	03:00	2.70 / 10.00	152	130 / 90	19	5.70	2.93	
Exercise Stage 2	03:00	4.00 / 12.00	188	140 / 100	26	8.00	2.80	
Peak Exercise	00:04	5.50 / 14.00	188	140 / 100	26	8.00	2.80	
Recovery 1	01:00	0.00 / 0.00	158	140 / 100	22	1.00	3.29	
Recovery 3	03:00	0.00 / 0.00	132	130 / 90	17	1.00	1.35	

TOTAL EXER TIME : 6 : 4 min

MAX WORKLOAD : 8.00

MAX HR : 188 bpm (98.43 % of 191 bpm)

DISTANCE COVERED : 0.34 Km

MAX BP : 140 / 100 mmHg

DOUBLE PRODUCT : 26320.00



DR. SIDDHARTHA KUNDU
MBBS (CAL), PGDCC, CCEBDM

NASAN (C) ST-Win Standard BL 6.91, Unit Ver 2.0



+91 98521 66666



+91 98521 66666

HEIGHT : 0 Cm WEIGHT : 0.00 Kg
NAME : SWAGOTA HALDER 29/F
BRUCE

Extra Comments

NEGATIVE STRESSES TEST FOR PROVOCABLE MYOCARDIALISCHEMIA.

February 11, 2023
Report time

03:06 pm
03:06:50m



DR. SIDDHARTHA KUNDU
MBBS (Cal), PGDCC, CCEBDM
Clinical Cardiologist
Ex Sr Resident, Cardiology Dept
B.R Singh Hospital, Eastern Railway

NASAN (C) ST-Win Standard BL 6 91, Unit Ver 2.00

