



భారత ప్రభుత్వం

GOVERNMENT OF INDIA



పి ప్రసన్న కుమార్

P Prasanna Kumar

పుట్టిన తేదీ/ DOB: 20/08/1992

పురుషుడు / MALE



8239 5513 3366

ఆధార్ - సామాన్యుని హక్కు



భారత విశిష్ట గుర్తింపు ప్రాధికార సంస్థ  
UNIQUE IDENTIFICATION AUTHORITY OF INDIA

చిరునామా:

S/O పి అది నారాయణ, 3-౧౬౯-౪-

ఎ-౪, తార కాలనీ, బై పాస్ రోడ్,

మదనపల్లె, చిత్తూర్,

ఆంధ్ర ప్రదేశ్ - 517325

Address:

S/O PADI NARAYANA, 3-169-E-4,

TAR COLONY, BY PASS ROAD,

Madanapalle, Chittoor,

Andhra Pradesh - 517325

8239, 5513 3366

**Aadhaar** - Aam' Aadmi ka Adhikar



बैंक ऑफ बड़ौदा  
Bank of Baroda

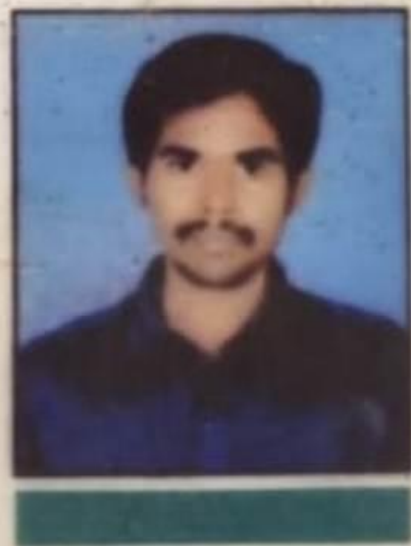

नाम

पुरम प्रसन्ना कुमार

Name

PURUM PRASANNA KUMAR

कर्जवारी कूट क्र.

E.C. No.

124495

जारीकर्ता प्राधिकारी  
Issuing Authority

धारक के हस्ताक्षर  
Signature of Holder

प्रति,

समन्वयक,  
Mediwheel (Arcofemi Healthcare Limited)  
हेल्पलाइन नंबर: 011-41195959

महोदय/ महोदया,

विषय: बैंक ऑफ़ बड़ौदा के कर्मचारियों के लिए वार्षिक स्वास्थ्य जांच।

हम आपको सूचित करना चाहते हैं कि हमारे कर्मचारी जिनका विवरण निम्नानुसार हैं हमारे करार के अनुसार आपके द्वारा उपलब्ध कराई गई कैशलेस वार्षिक स्वास्थ्य जांच सुविधा का लाभ लेना चाहते हैं।

|                                    | कर्मचारी विवरण           |
|------------------------------------|--------------------------|
| नाम                                | MR. KUMAR PURUM PRASANNA |
| क.कू.संख्या                        | 124495                   |
| पदनाम                              | BRANCH HEAD              |
| कार्य का स्थान                     | DANDI, NAVSARI           |
| जन्म की तारीख                      | 20-08-1992               |
| स्वास्थ्य जांच की प्रस्तावित तारीख | 25-11-2023               |
| बुकिंग संदर्भ सं.                  | 23D124495100076104E      |

यह अनुमोदन/ संस्तुति पत्र तभी वैध माना जाएगा जब इसे बैंक ऑफ़ बड़ौदा के कर्मचारी आईडी कार्ड की प्रति के साथ प्रस्तुत किया जाएगा। यह अनुमोदन पत्र दिनांक **22-11-2023** से **31-03-2024** तक मान्य है। इस पत्र के साथ किए जाने वाले चिकित्सा जांच की सूची अनुलग्नक के रूप में दी गई है। कृपया नोट करें कि उक्त स्वास्थ्य जांच हमारी टाई-अप व्यवस्था के अनुसार कैशलेस सुविधा है। हम अनुरोध करते हैं कि आप हमारे कर्मचारी के स्वास्थ्य जांच संबंधी आवश्यकताओं पर उचित कार्रवाई करें तथा इस संबंध में अपनी सर्वोच्च प्राथमिकता तथा सर्वोत्तम संसाधन उपलब्ध कराएं। उपर्युक्त सारणी में दी गई कर्मचारी कूट संख्या एवं बुकिंग संदर्भ संख्या का उल्लेख अनिवार्य रूप से इनवॉइस में किया जाना चाहिए।

हम इस संबंध में आपके सहयोग की अपेक्षा करते हैं।

भवदीय,

हस्ता/-

(मुख्य महाप्रबंधक)

मानव संसाधन प्रबंधन विभाग

बैंक ऑफ़ बड़ौदा

(नोट: यह कंप्यूटर द्वारा जनरेट किया गया पत्र है। हस्ताक्षर की आवश्यकता नहीं है। कृपया किसी भी स्पष्टीकरण के लिए Mediwheel (Arcofemi Healthcare Limited) से संपर्क करें।)



## LETTER OF APPROVAL / RECOMMENDATION

To,

The Coordinator,  
Mediwheel (Arcofemi Healthcare Limited)  
Helpline number: 011- 41195959

Dear Sir / Madam,

### **Sub: Annual Health Checkup for the employees of Bank of Baroda**

This is to inform you that the following employee wishes to avail the facility of Cashless Annual Health Checkup provided by you in terms of our agreement.

| <b>PARTICULARS</b>              | <b>EMPLOYEE DETAILS</b>  |
|---------------------------------|--------------------------|
| NAME                            | MR. KUMAR PURUM PRASANNA |
| EC NO.                          | 124495                   |
| DESIGNATION                     | BRANCH HEAD              |
| PLACE OF WORK                   | DANDI, NAVSARI           |
| BIRTHDATE                       | 20-08-1992               |
| PROPOSED DATE OF HEALTH CHECKUP | 25-11-2023               |
| BOOKING REFERENCE NO.           | 23D124495100076104E      |

This letter of approval / recommendation is valid if submitted along with copy of the Bank of Baroda employee id card. This approval is valid from **22-11-2023** till **31-03-2024**. The list of medical tests to be conducted is provided in the annexure to this letter. Please note that the said health checkup is a **cashless facility** as per our tie up arrangement. We request you to attend to the health checkup requirement of our employee and accord your top priority and best resources in this regard. The EC Number and the booking reference number as given in the above table shall be mentioned in the invoice, invariably.

We solicit your co-operation in this regard.

Yours faithfully,

Sd/-

**Chief General Manager**  
**HRM Department**  
**Bank of Baroda**

(Note: This is a computer generated letter. No Signature required. For any clarification, please contact Mediwheel (Arcofemi Healthcare Limited))

### SUGGESTIVE LIST OF MEDICAL TESTS

| FOR MALE                            | FOR FEMALE   |
|-------------------------------------|--|
| CBC                                 | CBC  |
| ESR                                 | ESR  |
| Blood Group & RH Factor             | Blood Group & RH Factor                                      |
| Blood and Urine Sugar Fasting       | Blood and Urine Sugar Fasting                                |
| Blood and Urine Sugar PP            | Blood and Urine Sugar PP                                     |
| Stool Routine                       | Stool Routine  |
| <b>Lipid Profile</b>                | <b>Lipid Profile</b>   |
| Total Cholesterol                   | Total Cholesterol  |
| HDL                                 | HDL  |
| LDL                                 | LDL  |
| VLDL                                | VLDL   |
| Triglycerides                       | Triglycerides  |
| HDL / LDL ratio                     | HDL / LDL ratio  |
| <b>Liver Profile</b>                | <b>Liver Profile</b>   |
| AST                                 | AST  |
| ALT                                 | ALT  |
| GGT                                 | GGT  |
| Bilirubin (total, direct, indirect) | Bilirubin (total, direct, indirect)                          |
| ALP                                 | ALP  |
| Proteins (T, Albumin, Globulin)     | Proteins (T, Albumin, Globulin)                              |
| <b>Kidney Profile</b>               | <b>Kidney Profile</b>  |
| Serum creatinine                    | Serum creatinine   |
| Blood Urea Nitrogen                 | Blood Urea Nitrogen  |
| Uric Acid                           | Uric Acid  |
| HBA1C                               | HBA1C  |
| Routine urine analysis              | Routine urine analysis                                       |
| USG Whole Abdomen                   | USG Whole Abdomen  |
| <b>General Tests</b>                | <b>General Tests</b>   |
| X Ray Chest                         | X Ray Chest  |
| ECG                                 | ECG  |
| 2D/3D ECHO / TMT                    | 2D/3D ECHO / TMT   |
| Stress Test                         | Thyroid Profile (T3, T4, TSH)                                |
| PSA Male (above 40 years)           | Mammography (above 40 years) and Pap Smear (above 30 years). |
| Thyroid Profile (T3, T4, TSH)       | Dental Check-up consultation                                 |
| Dental Check-up consultation        | Physician Consultation                                       |
| Physician Consultation              | Eye Check-up consultation                                    |
| Eye Check-up consultation           | Skin/ENT consultation  |
| Skin/ENT consultation               | Gynaec Consultation  |



# YASHFEEN CARDIAC HOSPITAL™

At. & Po. Viraval, Navsari. 396 445. Phone (H) (02637) 235725

Website : www.yashfeenhospital.in E-mail : info@yashfeenhospital.in  
(For Laboratory Reports Only)



Patient Name : PURUM PRASANNA KUMAR

Age : 31 Years Sex : M

Ref By Dr. : -

Area : Navsari Date : 25/11/2023

Sample Time : 25/11/2023 08:36 No : 15

Time : 12:48PM

## HAEMOGRAM

| Test                      | Findings | UOM                 | Normal Range                           |
|---------------------------|----------|---------------------|--|
| HAEMOGLOBIN               | 15.8     | gm/dl               | M-13.5-17.0 gm/dl<br>F-11.5-15.5 gm/dl |
| <b>HAEMOGRAM</b>          |          |                     |  |
| RED BLOOD CELL            | 5.52     | 10 <sup>6</sup> /μL | 3.76-5.70                              |
| TOTAL LEUCOCYTE COUNT     | 7100     | cells/cumm          | 4,000-11,000cells/cumm                 |
| <b>Differential Count</b> |          |                     |  |
| Neutrophil                | 53       | %                   | 40-75 %                                |
| Lymphocytes               | 39       | %                   | 20-40 %                                |
| Eosinophil                | 1        | %                   | 01-06 %                                |
| Monocytes                 | 7        | %                   | 02-10 %                                |
| Basophils                 | 0        | %                   | 00-00 %                                |
| PLATELET COUNT            | 182000   | lacs/cumm           | 1.5-5.5 Lacs/cumm                      |
| <b>RBC INDICES</b>        |          |                     |  |
| P.C.V.                    | 47.6     | %                   | Male-40-56%,<br>Female-37-47%          |
| M.C.V.                    | 86.2     | cu/microns          | 76.0-94.0                              |
| M.C.H.                    | 28.6     | pg                  | 27.0-30.0                              |
| M.C.H.C.                  | 33.2     | -                   | 30.0-35.0                              |
| BLOOD GROUP               | " O "    | -                   | -                                      |
| RH FACTOR                 | POSITIVE | -                   | -                                      |
| E.S.R.(1 hour)            | 4        | mm/hr.              | Male-5-10 mm/hr,<br>Female-5-20 mm/hr  |

### Remarks

Designed By : Sarita Infotech Pvt. Ltd., Navsari

Dr. PIYUSH B. CHAUDHARI

M.D. Medicine

Yashfeen Cardiac Hospital Reg. No. G-21518

signature

Thanks for Reference

Technician



# YASHFEEN CARDIAC HOSPITAL™

At. & Po. Viraval, Navsari. 396 445. Phone (H) (02637) 235725  
Website : www.yashfeenhospital.in E-mail : info@yashfeenhospital.in  
(For Laboratory Reports Only)



Patient Name : PURUM PRASANNA KUMAR

Age : 31 Years Sex : M

Ref By Dr. : -

Area : Navsari Date : 25/11/2023

Sample Time : 25/11/2023 08:36 No : 15

Time : 12:49PM

## HAEMOGLOBIN A1 C ESTIMATION

| Test                              | Findings | UOM   | Normal Range  |
|-----------------------------------|----------|-------|---|
| Hb A1C                            | 5.2      | %     | >8 :Action Suggested,<br>7-8 :Good Control,<br><7 :Goal,<br>6-7 :Near Normal<br>Glycemia,<br><6 :Non-diabetic Level |
| <b>Technique</b><br>METHOD - HPLC |          | -     |   |
| Mean Blood Glucose                | 101.4    | mg/dL |   |



*f. chaudh*  
Dr. PIYUSH B. CHAUDHARI  
M.D. Medicine  
Reg. No. G-21518

### Remarks

Designed By : Sarita Infotech Pvt. Ltd., Navsari

Yashfeen Cardiac Hospital

*Signature*  
signature

*Thanks for Reference*

Technician





# YASHFEEN CARDIAC HOSPITAL™

At. & Po. Viraval, Navsari. 396 445. Phone (H) (02637) 235725

Website : [www.yashfeenhospital.in](http://www.yashfeenhospital.in) E-mail : [info@yashfeenhospital.in](mailto:info@yashfeenhospital.in)  
(For Laboratory Reports Only)



Patient Name : PURUM PRASANNA KUMAR

Age : 31 Years Sex : M

Ref By Dr. : -

Area : Navsari Date : 25/11/2023

Sample Time : 25/11/2023 08:38 No : 15

Time : 12:49PM

## BIOCHEMICAL TEST REPORT

| Test                | Findings   | UOM   | Normal Range                                |
|---------------------|------------|-------|---|
| S.CREATININE        | 0.9        | mg/dL | Male-0.9-1.4 mg/dL,<br>Female-0.8-1.2 mg/dL |
| S.URIC ACID         | <b>8.3</b> | mg/dL | Male:3.5-7.2 mg/dL,<br>Female:2.6-6.0 mg/dL |
| BLOOD UREA NITROGEN | 9.5        | mg/dL | 4.7-23.0 mg/dL                              |



*P. Chaudh.*  
Dr. PIYUSH B. CHAUDHARI  
M.D. Medicine  
Reg. No. G-21518

### Remarks

Designed By : Sarita Infotech Pvt. Ltd., Navsari

Yashfeen Cardiac Hospital

*Signature*  
signature

*Thanks for Reference*

Technician



# YASHFEEN CARDIAC HOSPITAL™

At. & Po. Viraval, Navsari. 396 445. Phone (H) (02637) 235725

Website : www.yashfeenhospital.in E-mail : info@yashfeenhospital.in  
(For Laboratory Reports Only)



Patient Name : PURUM PRASANNA KUMAR

Age : 31 Years Sex : M

Ref By Dr. : -

Area : Navsari Date : 25/11/2023

Sample Time : 25/11/2023 08:38 No : 15

Time : 12:49PM

## LIPID PROFILE TEST REPORT

| Test             | Findings   | UOM   | Normal Range  |
|------------------|--|-------|---|
| S.CHOLESTEROL    | 198.2  | mg/dL | <200:Desirable,<br>200-239:Borderline High,<br>>=240:High   |
| HDL CHOLESTEROL  | <b>37.8</b>  | mg/dL | <40:Low(High Risk),<br>>=60:High(Low Risk)  |
| LDL CHOLESTEROL  | <b>175.8</b>   | mg/dL | <100.0: Optimal,<br>100.0-129.0: Nearoptimal/<br>Aboveoptimal,<br>130.0-159.0:Borderline<br>High,<br>160.0-189.0:High,<br>>=190.0:Very High |
| VLDL CHOLESTEROL | -  | mg/dL | Upto 40.0 mg/dL   |
| S.TRIGLYCERIDES  | 130.2  | mg/dL | <150.0:Normal,<br>150.0-199.0:Borderline<br>high,<br>200.0-499.0:High,<br>>=500.0:Very High   |
| CHOL/ HDL RATIO  | -  | mg/dL | LESS THAN 5.0   |
| LDL/ HDL RATIO   | -  | mg/dL | LESS THAN 5.0   |
| REMARK           | <b><u>SOME LIPIDS ARE HIGH -<br/>SO DERIVED<br/>PARAMETERS ARE NOT<br/>GIVEN</u></b> |       |   |



*P. Chaudh.*  
Dr. PIYUSH B. CHAUDHARI  
M.D. Medicine  
Reg. No. G-21518

### Remarks

Designed By : Sarita Infotech Pvt. Ltd., Navsari

Yashfeen Cardiac Hospital

*Signature*  
signature

*Thanks for Reference*

Technician



# YASHFEEN CARDIAC HOSPITAL™

At. & Po. Viraval, Navsari. 396 445. Phone (H) (02637) 235725

Website : [www.yashfeenhospital.in](http://www.yashfeenhospital.in) E-mail : [info@yashfeenhospital.in](mailto:info@yashfeenhospital.in)  
(For Laboratory Reports Only)



Patient Name : PURUM PRASANNA KUMAR

Age : 31 Years Sex : M

Ref By Dr. : -

Area : Navsari Date : 25/11/2023

Sample Time : 25/11/2023 08:39 No : 15

Time : 12:49PM

## LIVER FUNCTION TEST REPORT

| Test                   | Findings   | UOM   | Normal Range                                    |
|------------------------|------------|-------|---|
| TOTAL BILIRUBIN        | 0.7        | mg/dL | 0-1.0 mg/dL                                     |
| DIRECT BILIRUBIN       | 0.3        | mg/dL | 0-0.8 mg/dL                                     |
| INDIRECT BILIRUBIN     | <b>0.4</b> | mg/dL | 0-0.2 mg/dL                                     |
| SGPT                   | 39.1       | U/L   | Below 40.0 U/L                                  |
| S.ALKALINE PHOSPHATASE | 102.3      | U/L   | Child-170.0-515.0 U/L,<br>Adults-37.0-147.0 U/L |
| TOTAL PROTEIN          | 7.7        | g/dl  | 6.0-8.0 g/dl                                    |
| ALBUMIN                | <b>5.1</b> | g/dl  | 3.0-5.0 g/dl                                    |
| GLOBULIN               | <b>2.6</b> | g/dl  | 3.0-3.5 g/dl                                    |
| A/G                    | 2.0        | g/dl  |   |
| SGOT                   | 27.4       | U/L   | Below 40.0 U/L                                  |



*P. Chaudhary*  
Dr. PIYUSH B. CHAUDHARI  
M.D. Medicine  
Reg. No. G-21518

### Remarks

Designed By : Sarita Infotech Pvt. Ltd., Navsari

Yashfeen Cardiac Hospital

*P. Chaudhary*  
signature

*Thanks for Reference*

Technician



# YASHFEEN CARDIAC HOSPITAL™

At. & Po. Viraval, Navsari. 396 445. Phone (H) (02637) 235725

Website : [www.yashfeenhospital.in](http://www.yashfeenhospital.in) E-mail : [info@yashfeenhospital.in](mailto:info@yashfeenhospital.in)  
(For Laboratory Reports Only)



Patient Name : PURUM PRASANNA KUMAR

Age : 31 Years Sex : M

Ref By Dr. : -

Area : Navsari Date : 25/11/2023

Sample Time : 25/11/2023 08:39 No : 15

Time : 12:49PM

## THYROID FUNCTION TEST REPORT

| Test                 | Findings | UOM    | Normal Range  |
|----------------------|----------|--------|---|
| T3 (TRIODOTHYRONINE) | 1.11     | ng/ml  | Newborns:0.73-2.88,<br>6 Days-3<br>Months:0.80-2.75,<br>4-12Months:0.86-2.65,<br>1-6 Years:0.92-2.48,<br>7-11 Years:0.93-2.31,<br>12-20Years:0.91-2.18,<br>Adults:0.80-2.00   |
| T4(THYROXINE)        | 9.77     | µg/dl  | Newborns:5.04-18.5,<br>6 Days-3<br>Months:5.41-17.0,<br>4-12 Months:5.67-16.0,<br>1-6 Years:5.95-14.7,<br>7-11 Years:5.99-13.8,<br>12-20 Years:5.91-13.2,<br>Adults:5.10-14.1 |
| TSH                  | 2.88     | µIU/ml | Newborns:0.70-15.2,<br>6 Days-3<br>Months:0.72-11.0,<br>4-12 Months:0.73-8.35,<br>1-6 Years:0.70-5.97,<br>7-11 Years:0.60-4.84,<br>12-20 Years:0.51-4.30,<br>Adults:0.27-4.20 |

### TECHNIQUE

ELECTROCHEMILUMINESCEN  
CE



*P. Chaudh.*  
Dr. PIYUSH B. CHAUDHARI  
M.D. Medicine  
Reg. No. G-21518

### Remarks

Designed By : Sarita Infotech Pvt. Ltd., Navsari

Yashfeen Cardiac Hospital

*Signature*  
signature

*Thanks for Reference*

Technician



# YASHFEEN CARDIAC HOSPITAL™

At. & Po. Viraval, Navsari. 396 445. Phone (H) (02637) 235725

Website : [www.yashfeenhospital.in](http://www.yashfeenhospital.in) E-mail : [info@yashfeenhospital.in](mailto:info@yashfeenhospital.in)  
(For Laboratory Reports Only)



Patient Name : PURUM PRASANNA KUMAR

Age : 31 Years Sex : M

Ref By Dr. : -

Area : Navsari Date : 25/11/2023

Sample Time : 25/11/2023 08:39 No : 15

Time : 12:49PM

## GGT TEST REPORT

| Test      | Findings | UOM | Normal Range  |
|-----------|----------|-----|---------------|
| SERUM GGT | 45       | U/L | 10.0-71.0 U/L |



*P. Chaudhari*  
Dr. PIYUSH B. CHAUDHARI  
M.D. Medicine  
Reg. No. G-21518

### Remarks

Designed By : Sarita Infotech Pvt. Ltd., Navsari

Yashfeen Cardiac Hospital

*Signature*  
signature

*Thanks for Reference*

Technician



# YASHFEEN CARDIAC HOSPITAL™

At. & Po. Viraval, Navsari. 396 445. Phone (H) (02637) 235725

Website : [www.yashfeenhospital.in](http://www.yashfeenhospital.in) E-mail : [info@yashfeenhospital.in](mailto:info@yashfeenhospital.in)  
(For Laboratory Reports Only)



Patient Name : PURUM PRASANNA KUMAR

Age : 31 Years Sex : M

Ref By Dr. : -

Area : Navsari Date : 25/11/2023

Sample Time : 25/11/2023 08:39 No : 15

Time : 12:49PM

## BLOOD SUGAR TEST REPORT

| Test                     | Findings | UOM   | Normal Range |
|--------------------------|----------|-------|--------------|
| FASTING BLOOD SUGAR      | 88.6     | mg/dL | 70-110 mg/dL |
| FASTING URINE SUGAR      | NIL      | -     | NIL          |
| POSTPANDRIAL BLOOD SUGAR | 100.0    | mg/dL | 70-140 mg/dL |
| POSTPANDRIAL URINE SUGAR | NIL      | -     | NIL          |



*P. Chaudhary*  
Dr. PIYUSH B. CHAUDHARI  
M.D. Medicine  
Reg. No. G-21518

### Remarks

Designed By : Sarita Infotech Pvt. Ltd., Navsari

Yashfeen Cardiac Hospital

*Signature*  
signature

*Thanks for Reference*

Technician



# YASHFEEN CARDIAC HOSPITAL™

At. & Po. Viraval, Navsari. 396 445. Phone (H) (02637) 235725

Website : [www.yashfeenhospital.in](http://www.yashfeenhospital.in) E-mail : [info@yashfeenhospital.in](mailto:info@yashfeenhospital.in)  
(For Laboratory Reports Only)



Patient Name : PURUM PRASANNA KUMAR

Age : 31 Years Sex : M

Ref By Dr. : -

Area : Navsari Date : 25/11/2023

Sample Time : 25/11/2023 08:39 No : 15

Time : 12:49PM

## ROUTINE URINE ANALYSIS

| Test                           | Findings              | UOM  | Normal Range |
|--------------------------------|-----------------------|------|--------------|
| <b>PHYSICAL EXAMINATION</b>    |                       |      |              |
| Quantity                       | -                     | -    |              |
| Colour                         | YELLOW                | -    |              |
| Appearance                     | CLEAR                 | -    |              |
| Reaction                       | <b>ALKALINE</b>       | -    |              |
| Sp. Gravity                    | 1.002                 | -    |              |
| <b>CHEMICAL EXAMINATION</b>    |                       |      |              |
| U.Albumin                      | NIL                   | -    |              |
| Sugar                          | NIL                   | -    |              |
| Acetone                        | NIL                   | -    |              |
| Bile Salt                      | NIL                   | -    |              |
| Bile Pigment                   | NIL                   | -    |              |
| Occult Blood                   | NIL                   | -    |              |
| <b>MICROSCOPIC EXAMINATION</b> |                       |      |              |
| Pus Cells                      | <b>2-3</b>            | /hpf |              |
| Epithelial cells               | 1-2                   | /hpf |              |
| Red cells                      | ABSENT                | /hpf |              |
| Casts                          | -                     | /hpf |              |
| Crystals                       | <b>AMORPHOUS SEEN</b> | /hpf |              |
| Others                         | -                     | /hpf |              |



*P. Chaudh.*  
Dr. PIYUSH B. CHAUDHARI  
M.D. Medicine  
Reg. No. G-21518

### Remarks

Designed By : Sarita Infotech Pvt. Ltd., Navsari

Yashfeen Cardiac Hospital

*Signature*  
signature

*Thanks for Reference*

Technician

PURUM PRASANNA KUMAR  
ID:  
DOB:  
31 Years  
Male, Unknown  
Med.:  
Location:  
Referring Physician:  
Notes:

25/11/2023 2:14:39 PM

Vent. Rate: 65 BPM  
PR int: 157 ms  
QRS dur: 92 ms  
QT/QTc: 368/380 ms  
P-R-T axes: 60 35 47  
Avg. RR: 916 ms  
QTcB: 384 ms  
QTcF: 378 ms

SINUS RHYTHM  
NORMAL ECG

UNCONFIRMED REPORT  
Reviewed by:

*P. Chaudhary*

Dr. PIYUSH B. CHAUDHARI  
M.D. Medicine  
Reg. No. G-21518

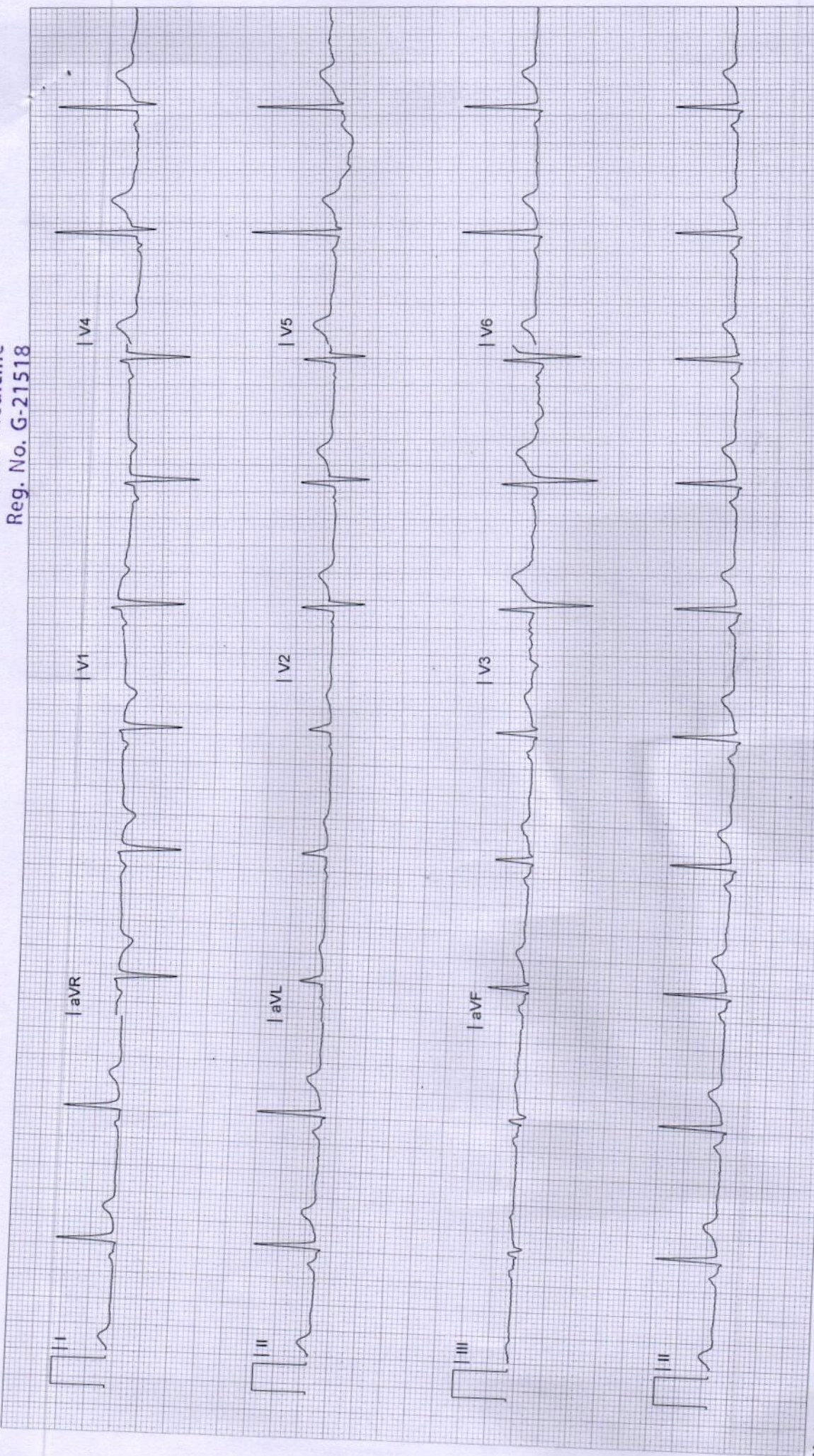





# YASHFEEN CARDIAC HOSPITAL™

MANAGED BY :- YASHFEEN FOUNDATION

VIRAVAL, NAVSARI. 396 445. PHONE : (H) (02637) 235725

Website : www.yashfeenhospital.in E-mail : info@yashfeenhospital.in



(Regd. No. E / 1390 / Navsari)

## 2D ECHO CARDIOGRAPHY COLOUR DOPPLER REPORT

|                   |                                   |         |        |              |
|-------------------|-----------------------------------|---------|--------|--------------|
| Patient Name & No | : PURUM PRASANNA KUMAR CH23033834 | Age/Sex | UHID : | : 4467       |
| Doctor            | : Mohil Nagad                     | 31/ M   | No :   | : 4671       |
| Referred By       | :                                 |         | Date : | : 25/11/2023 |

### M-Mode findings

LVIDd : 43mm  
 LVIDs : 29mm  
 IVSd : 10mm  
 PWd : 09mm  
 EF : 60%  
 Aorta : 21mm  
 LA : 31mm

### 2D Imaging

Aortic Valve : Trileaflet, Peak Gradient 5mm of Hg.  
 Mitral Valve : Thin, Pliable, Normal Mobility, Normal function  
 Tricuspid Valve : Normal.  
 Pulmonary Valve : Normal

=> : All cardiac chambers are normal sized.  
 => : All cardiac valves are normal.  
 => : No regional wall motion abnormality.  
 => : Normal LV systolic function.  
 => : Normal LV diastolic function.  
 => : IAS/IVS intact.  
 => : No obvious clots/ vegetations/ or effusion.  
 => : IVC Normal size.

### Doppler Findings

=> : No MS/MR, No TS/TR, No AS/AR & No PS/PR  
 Mitral inflow Pattern : E > A  
 Tissue Doppler Findings : E' > A'

Impression : Normal LVEF:60%, No RWMA.



Report Prepared By

DR. MOHIL NAGAD  
 M.D. Medicine, Interventional Cardiology  
 Senior Consultant, Interventional Cardiology  
 M.D. (Phys) Dip. Cardiology  
 Reg. No. G-22893  
 Non-Invasive Cardiologist  
 YASHFEEN HOSPITAL, NAVSARI

Designed By : Sarita Infotech Pvt. Ltd., Navsari

# YASHFEEN IMAGING & RADIOLOGY DEPARTMENT

MANAGED BY :- YASHFEEN FOUNDATION

VIRAVAL, NAVSARI. 396 445. PHONE : (H) (02637) 235725

Website : [www.yashfeenhospital.in](http://www.yashfeenhospital.in) E-mail : [info@yashfeenhospital.in](mailto:info@yashfeenhospital.in)

|                 |                   |            |            |
|-----------------|-------------------|------------|------------|
| Patient's Name: | PURUM P. PRASANNA | Age & Sex: | 31Yrs/M    |
| Ref. by Dr.     | SELF              | Date:      | 25-11-2023 |

## X RAY CHEST (PA VIEW)

Both lung fields appear normal.

Both hila appear normal.

Both CP angles appear clear.

Cardiac size appears within normal limit.

Both domes of diaphragm appear normal.

Bony thoracic cage appears normal.

### IMPRESSION:

- Normal X-ray chest (PA view).



*DM*  
**Dr. Dharmesh Desai**  
(M.D. Radiology)  
Reg. No. G-45284  
MD  
YASHFEEN GROUP OF HOSPITAL

Please contact immediately for any typographical error.

This is only professional opinion, not a final diagnosis. Kindly correlate clinically. Not valid for medicolegal purpose.



# YASHFEEN CARDIAC HOSPITAL

## EYE DEPARTMENT

Chief Complaint :

Refrs Checked

Medical History : ~~DM / HT / Asthama / Allergy / Heart / Thyroid / TB / Anticoagulants~~

Family History : \_\_\_\_\_

Past Ocular History : \_\_\_\_\_

Ocular Trauma : \_\_\_\_\_

Visual Acuity :

Pass < 6/8'

IOP :

10

|          | RIGHT EYE (PH.....) |             |             |             | LEF          |
|----------|---------------------|-------------|-------------|-------------|--------------|
|          | Sph.                | Cyl.        | Axis        | V/A         | Spl          |
| Distance | <u>2.25</u>         | <u>————</u> | <u>————</u> | <u>6/8</u>  | <u>3&lt;</u> |
| Near     | <u>————</u>         | <u>————</u> | <u>————</u> | <u>————</u> | <u>————</u>  |

Constant/Distance/Reading/Bi-Focal/Progre:

SLE :

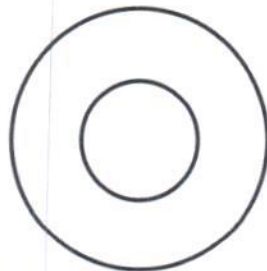

Ref with m @ lens

YASHFEEN CARDIAC HOSPITAL NAVSARI

TOPCON

with Soft Eyes

*[Handwritten signature]*

NAME \_\_\_\_\_

25\_NOV\_2023 PM 01:38  
NO. 8863  
SN: 4771998

REF. DATA

VD: 12.00

<R> S CYL: MIX  
 - 2.25 - C A  
 - 2.25 - 0.25 19  
 - 2.25 - 0.25 20  
 - 2.25 - 0.25 21  
 - 2.25 - 0.25 20  
 S. E. - 2.50

<L> S C A  
 - 3.00 C A  
 - 3.00 - 0.25 166  
 - 3.00  
 S. E. - 3.00

PD: 48.0

KRT. DATA

<R> D MM A  
 R1 43.75 7.73 171  
 R2 44.25 7.64 81  
 AVE 44.00 7.69

CYL: -0.50 171

<L> D MM A  
 R1 43.50 7.75 1  
 R2 44.00 7.67 91  
 AVE 43.75 7.71

CYL: -0.50 1

# YASHFEEN IMAGING & RADIOLOGY DEPARTMENT

MANAGED BY :- YASHFEEN FOUNDATION

VIRAVAL, NAVSARI. 396 445. PHONE : (H) (02637) 235725

Website : [www.yashfeenhospital.in](http://www.yashfeenhospital.in) E-mail : [info@yashfeenhospital.in](mailto:info@yashfeenhospital.in)

|           |                |      |            |
|-----------|----------------|------|------------|
| Name      | PURUM PRASANNA | Age  | 31Y/M      |
| Ref by Dr | SELF           | Date | 25/11/2023 |

## USG ABDOMEN (SCREENING)

**Liver** appears normal in size & shape with normal echopattern.  
No e/o focal or diffuse lesion. IHBR appear normal.  
PV and CBD appear normal.

**Gall bladder** appears distended & normal in shape & size. No e/o calculus or mass seen.  
Walls appear normal.

**Pancreas** appears normal in size and echogenicity. No e/o focal or diffuse lesion.

**Spleen** appears normal in size and shows normal echopattern. No e/o focal lesion.

**Both Kidneys** appear normal in size and echopattern. CM Differentiation is preserved.  
No e/o calculus or hydronephrosis on either side.  
Perirenal spaces appear normal on either side.  
Suprarenal regions appear normal on either side. No e/o mass lesion.

**Bladder** is empty (due to non-compliance of patient). Adv: Follow up USG with normally distended bladder.

RIF region appears normal.

No e/o ascites.

### IMPRESSION:

No significant abnormality detected.



Dr. DHARMESH DESAI  
(M.D. Radiology)  
Dr. Dharmesh Desai  
Reg. No. G - 45284  
YASHFEEN GROUP OF HOSPITAL

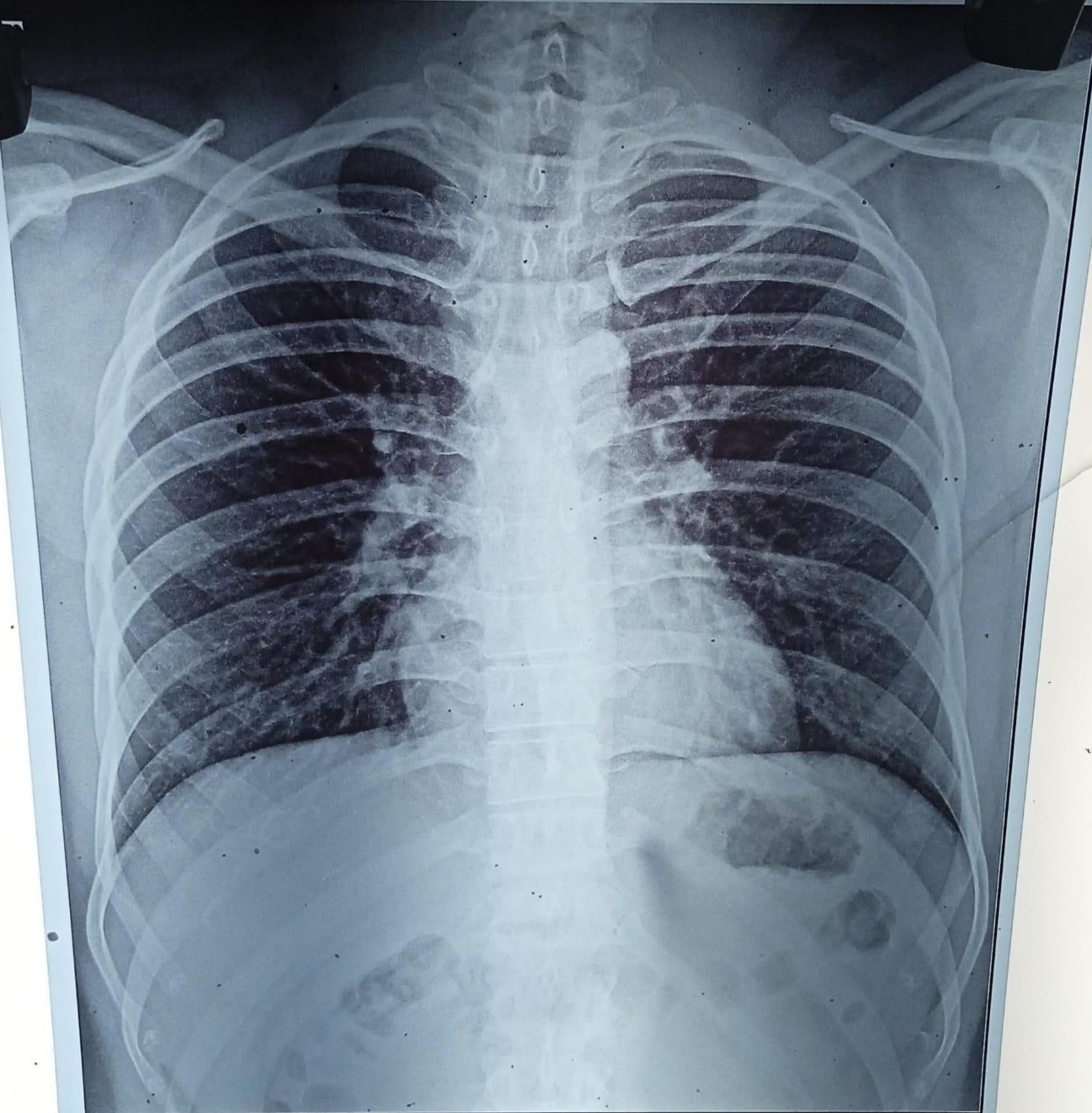

CH23033834 PURUM P PRASANNA 31Y 251123726 ChestErect  
YASHFEEN GROUP OF HOSPITALS NAVSARI PH:9924047789



 **GPS Map**  
**Camera Lite**

746, Viraval Village, Navsari, Viraval, Gujarat 396445, India

Latitude

20.9620617°

Longitude

72.929107°

Local 02:34:26 PM

GMT 09:04:26 AM

Altitude 6 meters

Saturday, 25.11.2023