

ENTRY

SANITISE YOUR HANDS
BEFORE ENTERING...

THANK YOU



GPS Map Camera

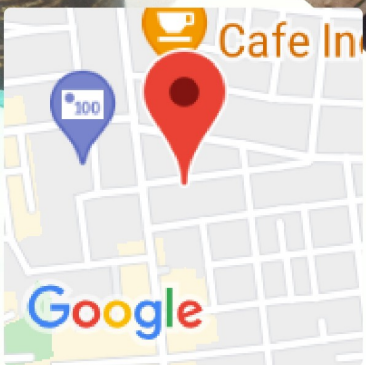

Bhubaneswar, Odisha, India

Plot No, 119, Saheed Nagar Rd, Saheed Nagar,
Bhubaneswar, Odisha 751007, India

Lat 20.292514°

Long 85.84589°

26/02/22 10:19 AM

ଭାରତ ସରକାର
Government of India



ଇସାନ୍ ସୋରେନ୍
Isan Soren
ପିତା : ଲୁସ୍କୁ ସୋରେନ୍
Father : LUSKU SOREN
ଜନ୍ମ ବର୍ଷ / Year of Birth : 1988
ପୁରୁଷ / Male



2981 1082 3070

ଆଧାର - ସାଧାରଣ ଲୋକର ଅଧିକାର

ଆଧାର
Unique Identification Authority of India

ଠିକଣା:
ମହାଦେବ ନଗର, ଝାରପଡ଼ା,
ଭୁବନେଶ୍ୱର(ଏମ.ସି), ବୁଦ୍ଧେଶ୍ୱରୀ, ଖୋର୍ଦ୍ଧା,
ଓଡ଼ିଶା, 751006

Address:
MAHADEV NAGAR, JHARPADA,
Bhubaneswar M.C, Budheswari,
Khordha, Odisha, 751006

2981 1082 3070

 1947
1800 300 1947

 help@uidai.gov.in

 www.uidai.gov.in

Soren

SO: an. Isaa.
ID:
DOB:
35yr, Male

25-Feb-2022 12:33:09

Vent rate: 74 BPM
PR int: 172 ms
QRS dur: 94 ms
QT/QTc: 342/369 ms
P-R-T axes: 36 51 27

SINUS RHYTHM
NORMAL ECG

Reviewed by -----

[Handwritten signature]

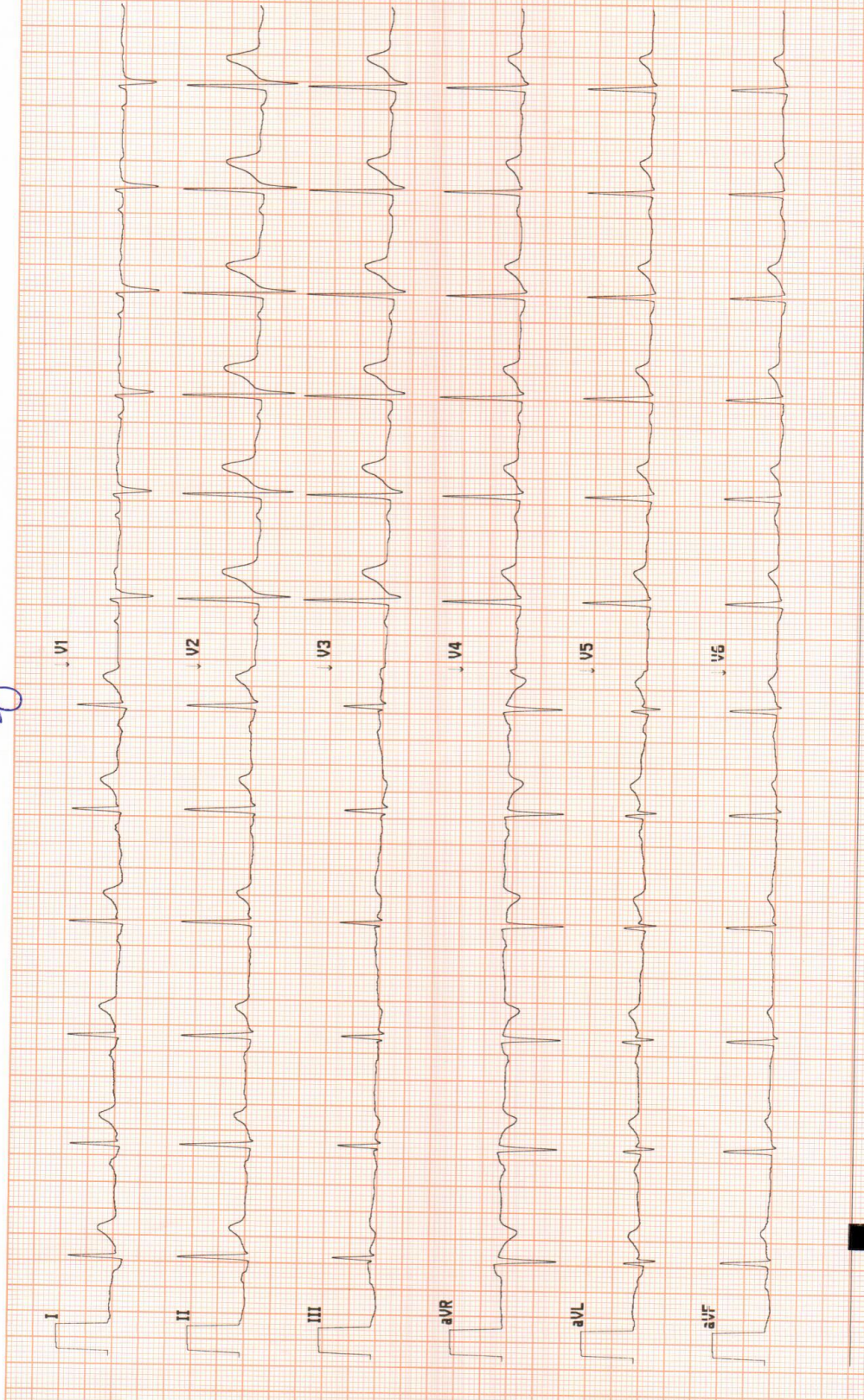

113460183951

ZENA HEALTHCARE .BBGR

Site # 0 Cart # 0 Version 2.00.10 Sequence #04363 25mm/s 10mm/mV 0.05-40 Hz



ZENA
Healthcare Services
Professional | Accuracy | Precision

Professional Accuracy Precision

Regd. No. : 1834

ZENA HEALTHCARE SERVICES

(A Unit of Zena Enterprises)

NAME:-ISAN SOREN
AGE:-33YRS
Patient ID:-1

REFERRAL:-MEDI-WHEEL
DATE:-26.02.2022
SEX:-MALE

CHEST X-RAY PA VIEW SHOWS.

- Both side lung fields are clear.
- Trachea within normal limit.
- Both costophrenic cardiophrenic angle are clear.
- Cardiac shadow within normal limit.
- Media stinum in position

IMPRESSION:-NORMAL STUDY.

B. Pradhan

**Dr. Bhagaban Pradhan
M.D. (Radio diagnosis)
Consultant Radiologist**

For Home Collection Please Call at Number :

Zena Healthcare Services

Plot No. 119, Opp. Water tank Lane, Near Police Phandi, Saheed Nagar, Bhubaneswar-07
Ph. : 0674-2549902, 9692276908, 8337964922, E-mail : zenahealthcare@gmail.com
Website : www.zenacare.in

Wishing Good Health



ZENA
Healthcare Services
Professional | Accuracy | Precision

Professional Accuracy Precision

Regd. No. : 1834

ZENA HEALTHCARE SERVICES
(A Unit of Zena Enterprises)

Patient Name : MR. ISAN SOREN
Age / Gender : 33 years / Male
Patient ID : 10160

Referral : MEDI WHEEL
Collection Time : 26/02/2022, 12:56 PM
Reporting Time : 26/02/2022, 05:14 PM
Sample ID : 

Test Description	Value(s)	Reference Range	Unit
------------------	----------	-----------------	------

HbA1c, Glycosylated Hemoglobin

HbA1c (GLYCOSYLATED HEMOGLOBIN), BLOOD	5.10		%
Method : (HPLC, NGSP certified)			
Estimated Average Glucose :	99.67	-	mg/dL

Interpretation

As per American Diabetes Association (ADA)	
Reference Group	HbA1c in %
Non diabetic adults >=18 years	<5.7
At risk (Prediabetes)	5.7 - 6.4
Diagnosing Diabetes	>= 6.5
Therapeutic goals for glycemic control	Age > 19 years Goal of therapy: < 7.0 Action suggested: > 8.0 Age < 19 years Goal of therapy: <7.5

Note:

1. Since HbA1c reflects long term fluctuations in the blood glucose concentration, a diabetic patient who is recently under good control may still have a high concentration of HbA1c. Converse is true for a diabetic previously under good control but now poorly controlled .
2. Target goals of < 7.0 % may be beneficial in patients with short duration of diabetes, long life expectancy and no significant cardiovascular disease. In patients with significant complications of diabetes, limited life expectancy or extensive co-morbid conditions, targeting a goal of < 7.0 % may not be appropriate.

Comments

HbA1c provides an index of average blood glucose levels over the past 8 - 12 weeks and is a much better indicator of long term glycemic control as compared to blood and urinary glucose determinations.

ADA criteria for correlation between HbA1c & Mean plasma glucose levels.

HbA1c(%)	Mean Plasma Glucose (mg/dL)
6	126
7	154
8	183
9	212

For Home Collection Please Call at Number :

Zena Healthcare Services

Plot No. 119, Opp. Water tank Lane, Near Police Phandi, Saheed Nagar, Bhubaneswar-07
Ph. : 0674-2549902, 9692276908, 8337964922, E-mail : zenahealthcare@gmail.com
Website : www.zenacare.in

Wishing Good Health



ZENA
Healthcare Services
Professional | Accuracy | Precision

Professional Accuracy Precision

Regd. No. : 1834

ZENA HEALTHCARE SERVICES

(A Unit of Zena Enterprises)

Patient Name : MR. ISAN SOREN

Age / Gender : 33 years / Male

Patient ID : 10160

Referral : MEDI WHEEL

Collection Time : 26/02/2022, 12:56 PM

Reporting Time : 26/02/2022, 05:14 PM

Sample ID :



Test Description	Value(s)	Reference Range	Unit
10	240		
11	269		
12	298		

END OF REPORT

Lab technician

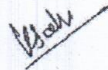
Dr. Kundan Kumar Sahoo
CONSULTANT PATHOLOGIST /
MICROBIOLOGIST

For Home Collection Please Call at Number :

Zena Healthcare Services

Plot No. 119, Opp. Water tank Lane, Near Police Phandi, Saheed Nagar, Bhubaneswar-07

Ph. : 0674-2549902, 9692276908, 8337964922, E-mail : zenahealthcare@gmail.com

Website : www.zenacare.in

Wishing Good Health



ZENA
Healthcare Services
Professional | Accuracy | Precision

Professional Accuracy Precision

Regd. No. : 1834

ZENA HEALTHCARE SERVICES

(A Unit of Zena Enterprises)

Patient Name : MR. ISAN SOREN

Age / Gender : 33 years / Male

Patient ID : 10160

Referral : MEDI WHEEL

Collection Time : 26/02/2022, 12:56 PM

Reporting Time : 26/02/2022, 05:08 PM

Sample ID :



11747

Test Description	Value(s)	Reference Range	Unit
Complete Blood Count			
Hemoglobin (Hb)	13.8	13.5 - 18.0	gm/dL
Erythrocyte (RBC) Count	5.03	4.7 - 6.0	mil/cu.mm
Packed Cell Volume (PCV)	41.5	42 - 52	%
Mean Cell Volume (MCV)	82.50	78 - 100	fL
Mean Cell Haemoglobin (MCH)	27.44	27 - 31	pg
Mean Corpuscular Hb Concn. (MCHC)	33.25	32 - 36	g/dL
Red Cell Distribution Width (RDW)	15.9	11.5 - 14.0	%
Total Leucocytes (WBC) Count	6500	4000-10000	cell/cu.mm
Neutrophils	67	40 - 80	%
Lymphocytes	23	20 - 40	%
Monocytes	02	2 - 10	%
Eosinophils	08	1 - 6	%
Basophils	00	1-2	%
Platelet Count	249	150 - 450	10 ³ /ul
Mean Platelet Volume (MPV)	9.3	7.2 - 11.7	fL
PCT	0.231	0.2 - 0.5	%
PDW	15.6	9.0 - 17.0	%

END OF REPORT

Lab technician

Dr. Kundan Kumar Sahoo
CONSULTANT PATHOLOGIST /
MICROBIOLOGIST

For Home Collection Please Call at Number :

Zena Healthcare Services

Plot No. 119, Opp. Water tank Lane, Near Police Phandi, Saheed Nagar, Bhubaneswar-07

Ph. : 0674-2549902, 9692276908, 8337964922, E-mail : zenahealthcare@gmail.com

Website : www.zenacare.in

Wishing Good Health



ZENA
Healthcare Services
Professional | Accuracy | Precision

Professional Accuracy Precision

Regd. No. : 1834

ZENA HEALTHCARE SERVICES

(A Unit of Zena Enterprises)

Patient Name : MR. ISAN SOREN
Age / Gender : 33 years / Male
Patient ID : 10160

Referral : MEDI WHEEL
Collection Time : 26/02/2022, 12:56 PM
Reporting Time : 26/02/2022, 05:08 PM
Sample ID :



Test Description	Value(s)	Reference Range	Unit
Lipid Profile			
Cholesterol-Total Method : Spectrophotometry	152.6	Desirable level < 200 Borderline High 200-239 High >or = 240	mg/dL
Triglycerides Method : Serum, Enzymatic, endpoint	123.6	Normal: < 150 Borderline High: 150-199 High: 200-499 Very High: >= 500	mg/dL
HDL Cholesterol Method : Serum, Direct measure-PEG	42.6	Normal: > 40 Major Risk for Heart: < 40	mg/dL
LDL Cholesterol Method : Enzymatic selective protection	85.28	Optimal < 100 Near / Above Optimal 100-129 Borderline High 130-159 High 160-189 Very High >or = 190	mg/dL
VLDL Cholesterol Method : Serum, Enzymatic	24.72	6 - 38	mg/dL
CHOL/HDL Ratio Method : Serum, Enzymatic	3.58	3.5 - 5.0	
LDL/HDL Ratio Method : Serum, Enzymatic	2.00	2.5 - 3.5	

Note:

8-10 hours fasting sample is required.

END OF REPORT

Lab technician

Wah
Dr. Kundan Kumar Sahoo
CONSULTANT PATHOLOGIST /
MICROBIOLOGIST

For Home Collection Please Call at Number :

Zena Healthcare Services

Plot No. 119, Opp. Water tank Lane, Near Police Phandi, Saheed Nagar, Bhubaneswar-07
Ph. : 0674-2549902, 9692276908, 8337964922, E-mail : zenahealthcare@gmail.com
Website : www.zenacare.in

Wishing Good Health



ZENA
Healthcare Services
Professional | Accuracy | Precision

Professional Accuracy Precision

Regd. No. : 1834

ZENA HEALTHCARE SERVICES

(A Unit of Zena Enterprises)

Patient Name : MR. ISAN SOREN

Age / Gender : 33 years / Male

Patient ID : 10160

Referral : MEDI WHEEL

Collection Time : 26/02/2022, 12:56 PM

Reporting Time : 26/02/2022, 05:11 PM

Sample ID :



Test Description	Value(s)	Reference Range	Unit
<u>LFT, Liver Function Test</u>			
Total Protein Method : Serum, Biuret, reagent blank end point	7.87	6.60 - 8.70	g/dL
Albumin Method : Serum, Bromocresol green	4.98	3.50 - 5.30	g/dL
Globulin Method : Serum, EIA	2.89	2.00-3.50	g/dL
A/G Ratio Method : Serum, EIA	1.72	1.2 - 2.2	
Bilirubin - Total Method : Serum, Jendrassik Grof	0.36	0.00 - 1.00	mg/dL
Bilirubin - Direct Method : Serum, Diazotization	0.19	0.00 - 0.20	mg/dL
Bilirubin - Indirect Method : Serum, Calculated	0.17	0.10 - 0.80	mg/dL
SGOT Method : Serum, UV with P5P, IFCC 37 degree	21.6	8 - 33	U/L
SGPT Method : Serum, UV with P5P, IFCC 37 degree	29.7	3 - 35	U/L
Alkaline Phosphatase Method : PNPP-AMP Buffer/Kinetic	102.9	80 - 306	U/L
GGT-Gamma Glutamyl Transpeptidase Method : Serum, G-glutamyl-carboxy-nitroanilide	8.1	< 55	U/L

END OF REPORT

Lab technician

Dr. Kundan Kumar Sahoo
CONSULTANT PATHOLOGIST /
MICROBIOLOGIST

For Home Collection Please Call at Number :

Zena Healthcare Services

Plot No. 119, Opp. Water tank Lane, Near Police Phandi, Saheed Nagar, Bhubaneswar-07

Ph. : 0674-2549902, 9692276908, 8337964922, E-mail : zenahealthcare@gmail.com

Website : www.zenacare.in

Wishing Good Health

Patient Name : MR. ISAN SOREN

Age / Gender : 33 years / Male

Patient ID : 10160

Referral : MEDI WHEEL

Collection Time : 26/02/2022, 12:56 PM

Reporting Time : 26/02/2022, 05:14 PM

Sample ID :



Test Description	Value(s)	Reference Range	Unit
Thyroid Profile (T3, T4, TSH)			
T3-Total Method : CLIA	1.02	0.87 - 2.73	ng/dL
T4-Total Method : CLIA	7.36	6.09 - 12.23	ug/dL
TSH-Ultrasensitive Method : CLIA	0.89	0.45 - 4.50	uIU/mL

Interpretation

TSH	T3	T4	Suggested Interpretation for the Thyroid Function Tests Pattern
Raised	Within range	Within range	Raised Within Range Within Range .Isolated High TSH especially in the range of 4.7 to 15 mIU/ml is commonly associated with Physiological & Biological TSH Variability. Subclinical Autoimmune Hypothyroidism. Intermittent 14 therapy for hypothyroidism .Recovery phase after Non-Thyroidal illness"
Raised	Decreased	Decreased	Chronic Autoimmune Thyroiditis Post thyroidectomy, Post radioiodine Hypothyroid phase of transient thyroiditis"
Raised or within range	Raised	Raised or within range	Interfering antibodies to thyroid hormones (anti-TPO antibodies) Intermittent 14 therapy or T4 overdose •Drug interference- Amiodarone, Heparin, Beta blockers, steroids, anti-epileptics.
Decreased	Raised or within range	Raised or within range	Isolated Low TSH -especially in the range of 0.1 to 0.4 often seen in elderly & Range Range associated with Non-Thyroidal illness .Subclinical Hyperthyroidism .Thyroxine ingestion'
Decreased	Decreased	Decreased	Central Hypothyroidism .Non-Thyroidal illness .Recent treatment for Hyperthyroidism (TSH remains suppressed)"
Decreased	Raised	Raised	Primary Hyperthyroidism (Graves' disease). Multinodular goitre, Toxic nodule •Transient thyroiditis: Postpartum, Silent (lymphocytic), Postviral (granulomatous, subacute, DeQuervain's), Gestational thyrotoxicosis with hyperemesis gravidarum"
Decreased Within Rang	Raised	Within range	T3 toxicosis •Non-Thyroidal illness
Within range	Decreased	Within range	Isolated Low T3-often seen in elderly & associated Non-Thyroidal illness In elderly the drop in 13 level can be upto 25%.

END OF REPORT

Lab technician

Dr. Kundan Kumar Sahoo
CONSULTANT PATHOLOGIST /
MICROBIOLOGIST

For Home Collection Please Call at Number :

Zena Healthcare Services

Plot No. 119, Opp. Water tank Lane, Near Police Phandi, Saheed Nagar, Bhubaneswar-07
Ph. : 0674-2549902, 9692276908, 8337964922, E-mail : zenahealthcare@gmail.com
Website : www.zenacare.in

Wishing Good Health

Patient Name : MR. ISAN SOREN

Age / Gender : 33 years / Male

Patient ID : 10160

Referral : MEDI WHEEL

Collection Time : 26/02/2022, 12:56 PM

Reporting Time : 26/02/2022, 05:16 PM

Sample ID :



Test Description	Value(s)	Reference Range	Unit
Glucose, Fasting (FBS)			
Glucose fasting Method : Fluoride Plasma-F, Hexokinase	93.3	75 - 115	mg/dL
Glucose, Post Prandial (PP)			
Blood Glucose-Post Prandial Method : Hexokinase	102.4	70 - 140	mg/dL
Creatinine			
Creatinine Method : Serum, Jaffe	0.98	0.60 - 1.30	mg/dL
Uric acid, Serum			
Uric Acid Method : Uricase, Colorimetric	4.23	3.4 - 7.0	mg/dL
BUN, Serum			
BUN-Blood Urea Nitroge Method : Serum, Urease	14.6	10 - 50	mg/dL

END OF REPORT

Lab Technician

W. Sahoo
Dr. Kundan Kumar Sahoo
CONSULTANT PATHOLOGIST /
MICROBIOLOGIST

For Home Collection Please Call at Number :

Zena Healthcare Services

Plot No. 119, Opp. Water tank Lane, Near Police Phandi, Saheed Nagar, Bhubaneswar-07
Ph. : 0674-2549902, 9692276908, 8337964922, E-mail : zenahealthcare@gmail.com

Website : www.zenacare.in

Wishing Good Health



ZENA
Healthcare Services
Professional | Accuracy | Precision

Professional Accuracy Precision

Regd. No. : 1834

ZENA HEALTHCARE SERVICES
(A Unit of Zena Enterprises)

Patient Name : MR. ISAN SOREN
Age / Gender : 33 years / Male
Patient ID : 10160

Referral : MEDI WHEEL
Collection Time : 26/02/2022, 12:56 PM
Reporting Time : 26/02/2022, 05:10 PM
Sample ID :



Test Description	Value(s)	Reference Range	Unit
------------------	----------	-----------------	------

ESR, Erythrocyte Sedimentation Rate

ESR - Erythrocyte Sedimentation Rate	14	0 - 15	mm/hr
---	----	--------	-------

Method : EDTA Whole Blood, Manual Westergren

Interpretation:

- It indicates presence and intensity of an inflammatory process. It does not diagnose a specific disease. Changes in the ESR are more significant than the abnormal results of a single test.
- It is a prognostic test and used to monitor the course or response to treatment of diseases like tuberculosis, bacterial endocarditis, acute rheumatic fever, rheumatoid arthritis, SLE, Hodgkins disease, temporal arteritis and polymyalgia rheumatica.
- It is also increased in pregnancy, multiple myeloma, menstruation, and hypothyroidism.

Blood Group ABO & Rh Typing, Blood

Blood Group (ABO typing)	"B"
Method : Manual-Hemagglutination	
RhD Factor (Rh Typing)	Positive
Method : Manual hemagglutination	

END OF REPORT

Lab technician

Dr. Kundan Kumar Sahoo
Dr. Kundan Kumar Sahoo
CONSULTANT PATHOLOGIST /
MICROBIOLOGIST

For Home Collection Please Call at Number :

Zena Healthcare Services

Plot No. 119, Opp. Water tank Lane, Near Police Phandi, Saheed Nagar, Bhubaneswar-07
Ph. : 0674-2549902, 9692276908, 8337964922, E-mail : zenahealthcare@gmail.com
Website : www.zenacare.in

Wishing Good Health

ZENA HEALTHCARE
SAHIDNAGAR, BHUBANESWAR

Report



88 / ISAN SOREN / 33 Yrs / M / 170 Cms / 78 Kg Date: 26-Feb-2022 Refd By : MEDI-WHEEL Examined By:

Stage	Time	Duration	Speed(mph)	Elevation	MEts	Rate	%THR	BP	RPP	PVC	Comments
Supine	00:23	0:23	00.0	00.0	01.0	100	53%	125/80	125	00	
Standing	00:40	0:17	00.0	00.0	01.0	085	45%	125/80	106	00	
HV	01:00	0:20	00.0	00.0	01.0	088	47%	125/80	110	00	
ExStart	01:17	0:17	00.0	00.0	01.0	089	48%	125/80	111	00	
BRUCE Stage 1	04:17	3:00	01.7	10.0	04.7	134	72%	125/82	167	00	
BRUCE Stage 2	07:17	3:00	02.5	12.0	07.1	152	81%	126/84	191	00	
PeakEx	10:11	2:54	03.4	14.0	10.1	179	96%	126/85	225	00	
Recovery	10:41	0:30	01.1	00.0	04.2	165	88%	126/85	207	00	
Recovery	11:11	1:00	01.1	00.0	01.2	155	83%	126/84	195	00	
Recovery	13:11	3:00	00.0	00.0	01.0	123	66%	124/83	152	00	
Recovery	15:21	5:10	00.0	00.0	01.0	120	64%	123/80	147	00	

FINDINGS :

Exercise Time : 08:54
 Max HR Attained : 179 bpm 96% of Target 187
 Max BP Attained : 126/85
 Max Workload Attained : 10.1 Good response to induced stress
 Test End Reasons : Test Complete

REPORT : *RMV IS Negative*

Dr. M. K. HOJA
 M.B.B.S. - 1987
 REGD No. 69953

ZENA HEALTHCARE
SAHIDNAGAR, BHUBANESWAR
88 / ISAN SOREN / 33 Yrs / Male / 170 Cm / 78 Kg

Date: 26-02-2022 02:26:25 PM METs : 1.0 HR : 100 Target HR : 53% of 187 BP : 125/80

6 x 2 + Rhythm
BRUCE:Supine(0:23)



EXTime : 00:00 0.0 mph/0.0 % 25 mm/Sec. 1.0 Cm/mV BLC On/ Notch On/HF 0.05 Hz/LF 35 Hz

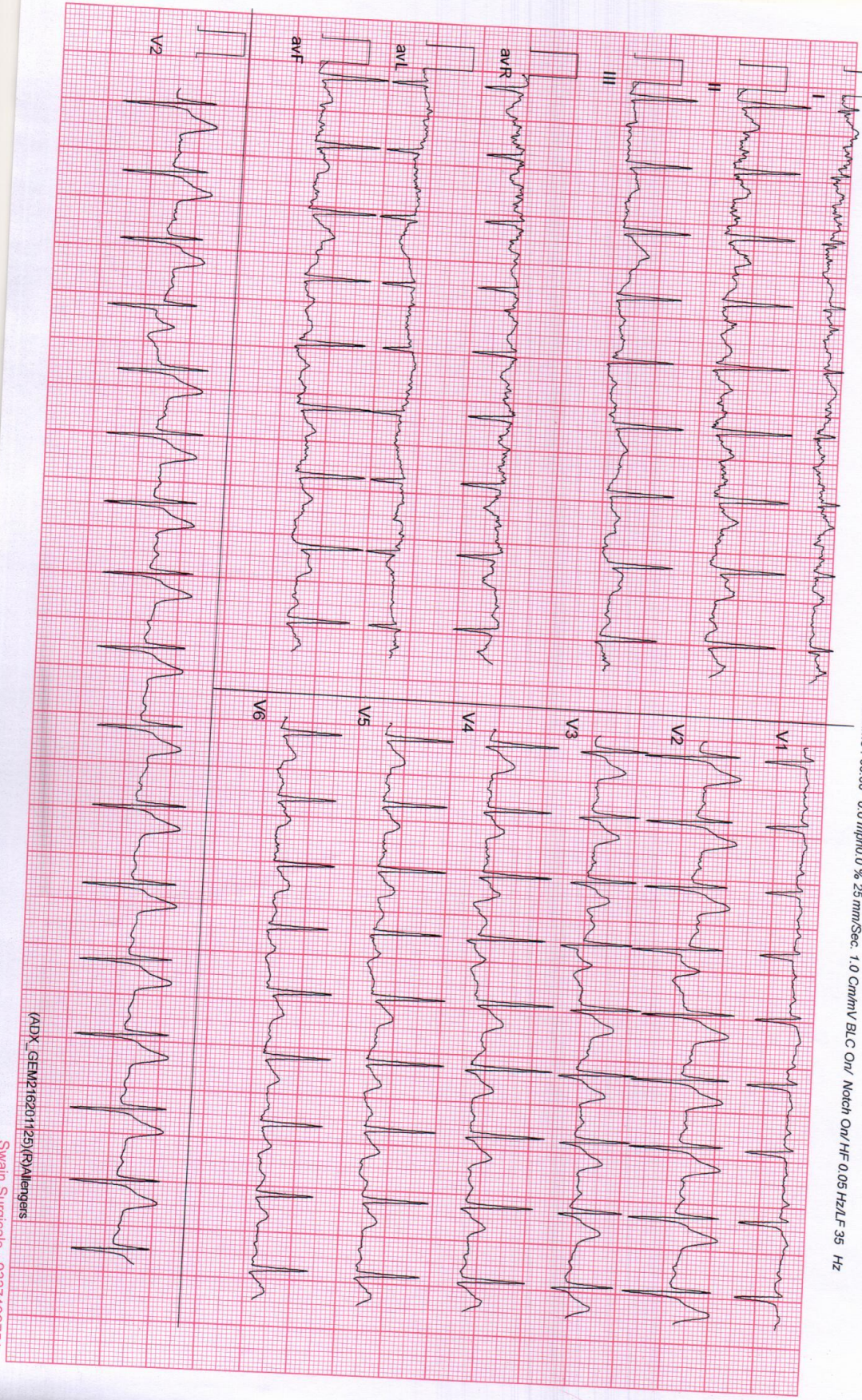

(ADX_GEM216201125)(R)Allergens

Swain Surgicals - 9337482751

ZENA HEALTHCARE

SAHIDNAGAR, BHUBANESWAR

88 / ISAN SOREN / 33 Yrs / Male / 170 Cm / 78 Kg

6 x 2 + Rhythm
BRUCE: Standing(0:17)



Date: 26 - 02 - 2022 02:26:25 PM METS : 1.0 HR : 86 Target HR : 45% of 187 BP : 129/80

ExTime : 00:00 0.0 mph 0.0 % 25 mm/Sec 1.0 Cm/mV BLC On/ Notch On/ HF 0.05 Hz LFL 35 Hz

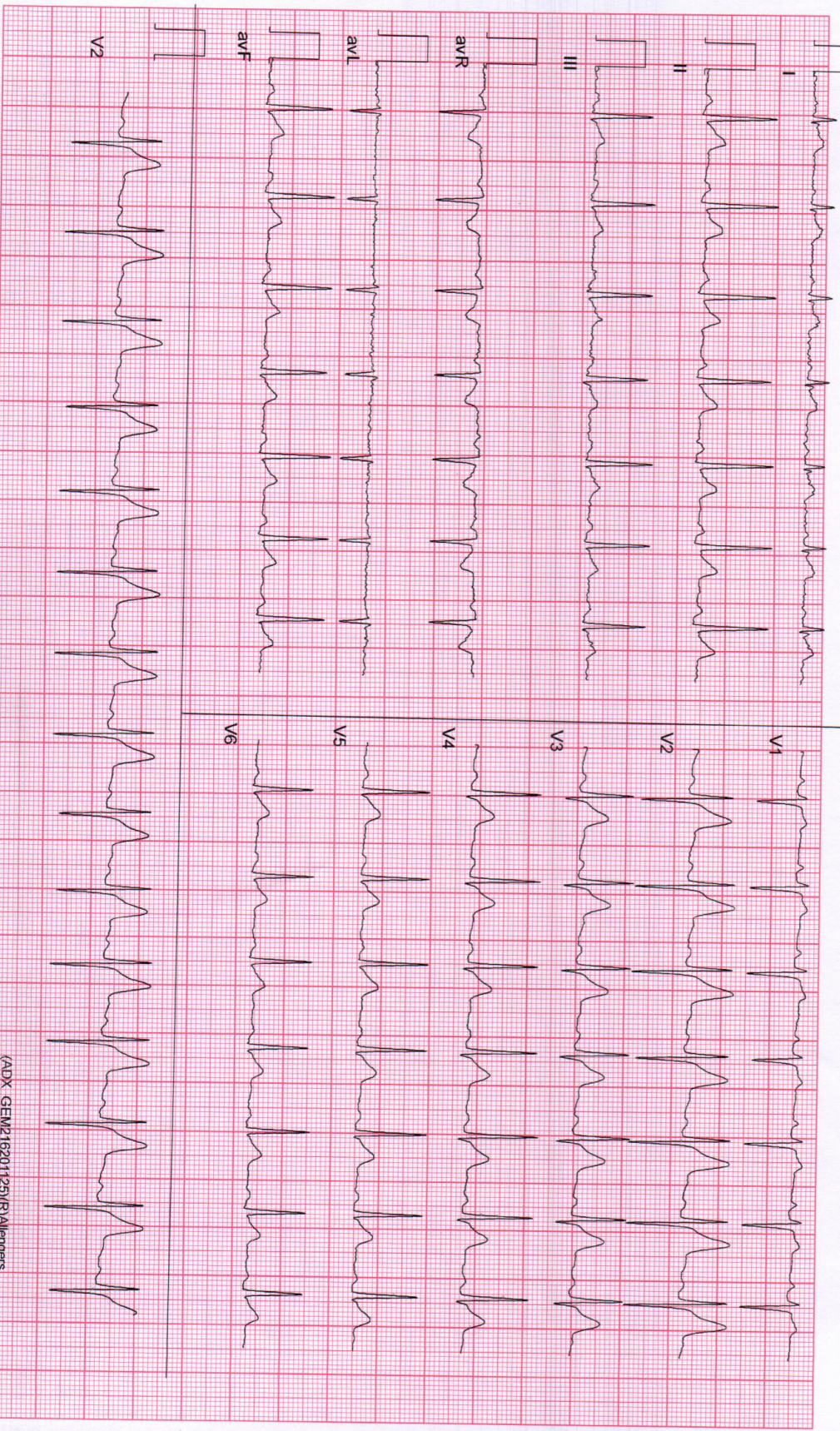

(ADX_GEM216201125)(R)Allengers

Swain Surgicals - 9337482751

ZENA HEALTHCARE

SAHDNAGAR, BHUBANESWAR

88 / ISAN SOREN / 33 Yrs / Male / 170 Cm / 78 Kg

6 x 2 + Rhythm
BRUCE:HV(0:20)



Date: 26 - 02 - 2022 02:26:25 PM METs: 1.0 HR: 88 Target HR: 47% of 187 BP: 125/80

EXTime: 00:00 0.0 mph/0.0 % 25 mm/Sec. 1.0 Cm/mV BLC On/ Notch On/ HF 0.05 Hz/LF 35 Hz

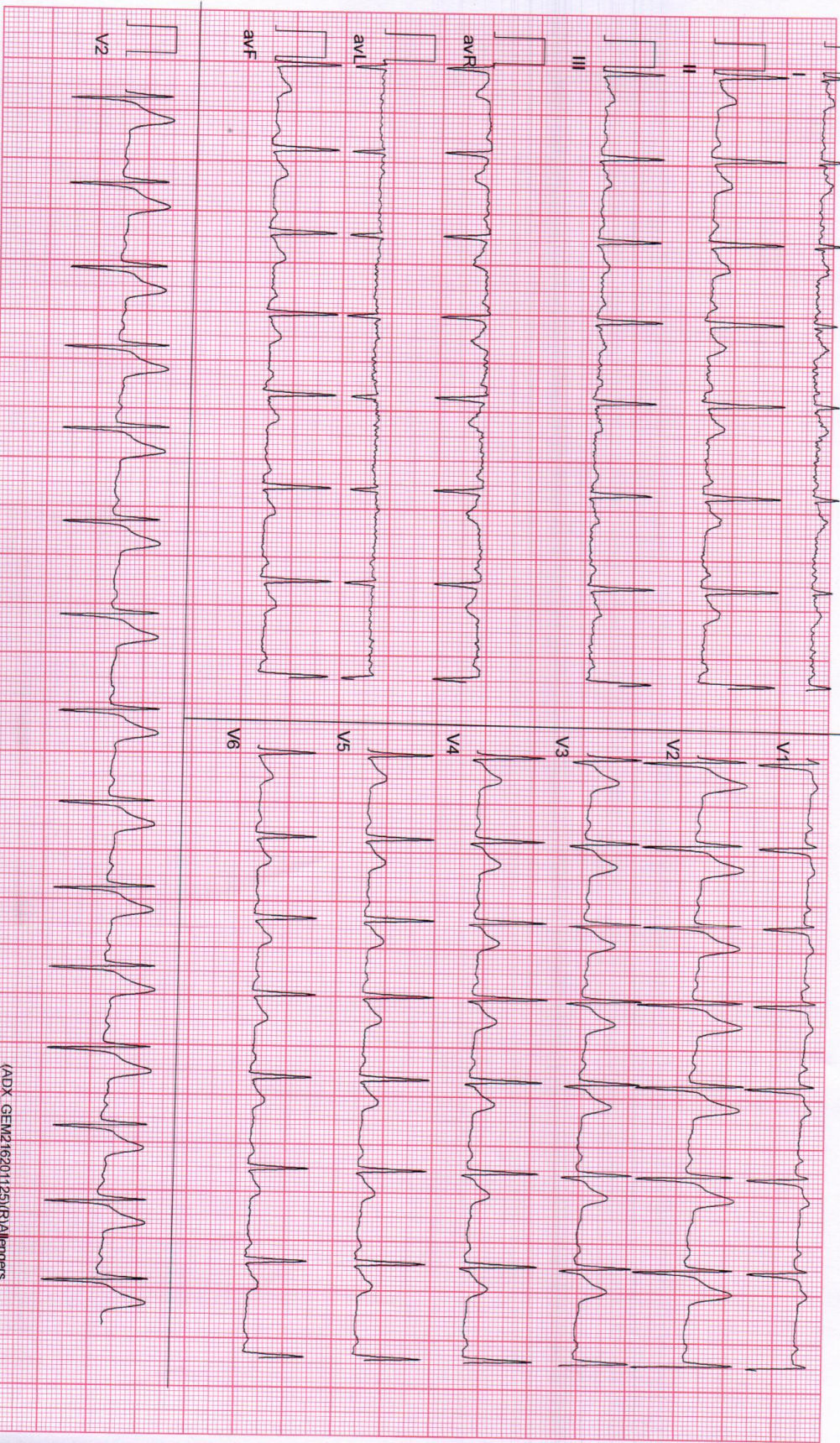

(ADX_GEM216201125)(R)Mlangers

ZENA HEALTHCARE

SAHJANAGAR, BHUBANESWAR
88 / ISAN SOREN / 33 Yrs / Male / 170 Cm / 78 Kg

6 x 2 + Rhythm
ExStart



Date: 26 - 02 - 2022 02:26:25 PM METS : 1.0 HR : 89 Target HR : 48% of 187 BP : 125/80

ExTime : 00:00 0.0 mph 0.0 % 25 mm/Sec. 1.0 Cm/mV BLC On/ Notch On/ HF 0.05 Hz/LF 35 Hz

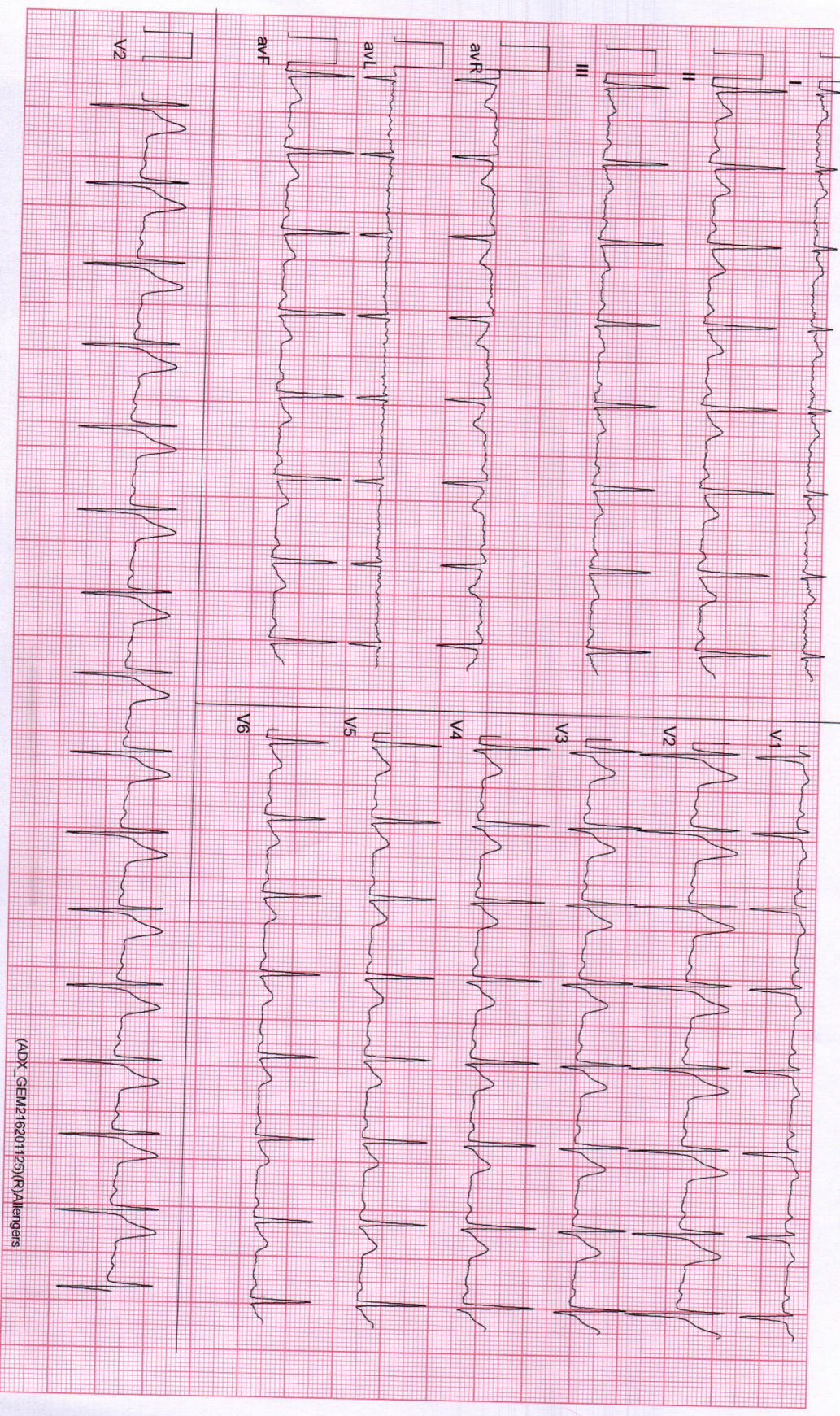

(ADX_GEM216201125)(R)/Allergers

Swain Surgicals - 9337482751

ZENA HEALTHCARE

SAHIDNAGAR, BHUBANESWAR

88 / ISAN SOREN / 33 Yrs / Male / 170 Cm / 78 Kg

Date: 26 - 02 - 2022 02:26:25 PM METs : 4.7 HR : 134 Target HR : 72% of 187 BP : 125/82

6 x 2 + Rhythm
BRUCE: Stage 1(3:00)

ExTime : 03:00 1.7 mph 10.0 % 25 mm/Sec. 1.0 Cm/mV BLC On/ Notch On/ HF 0.05 Hz/LF 35 Hz

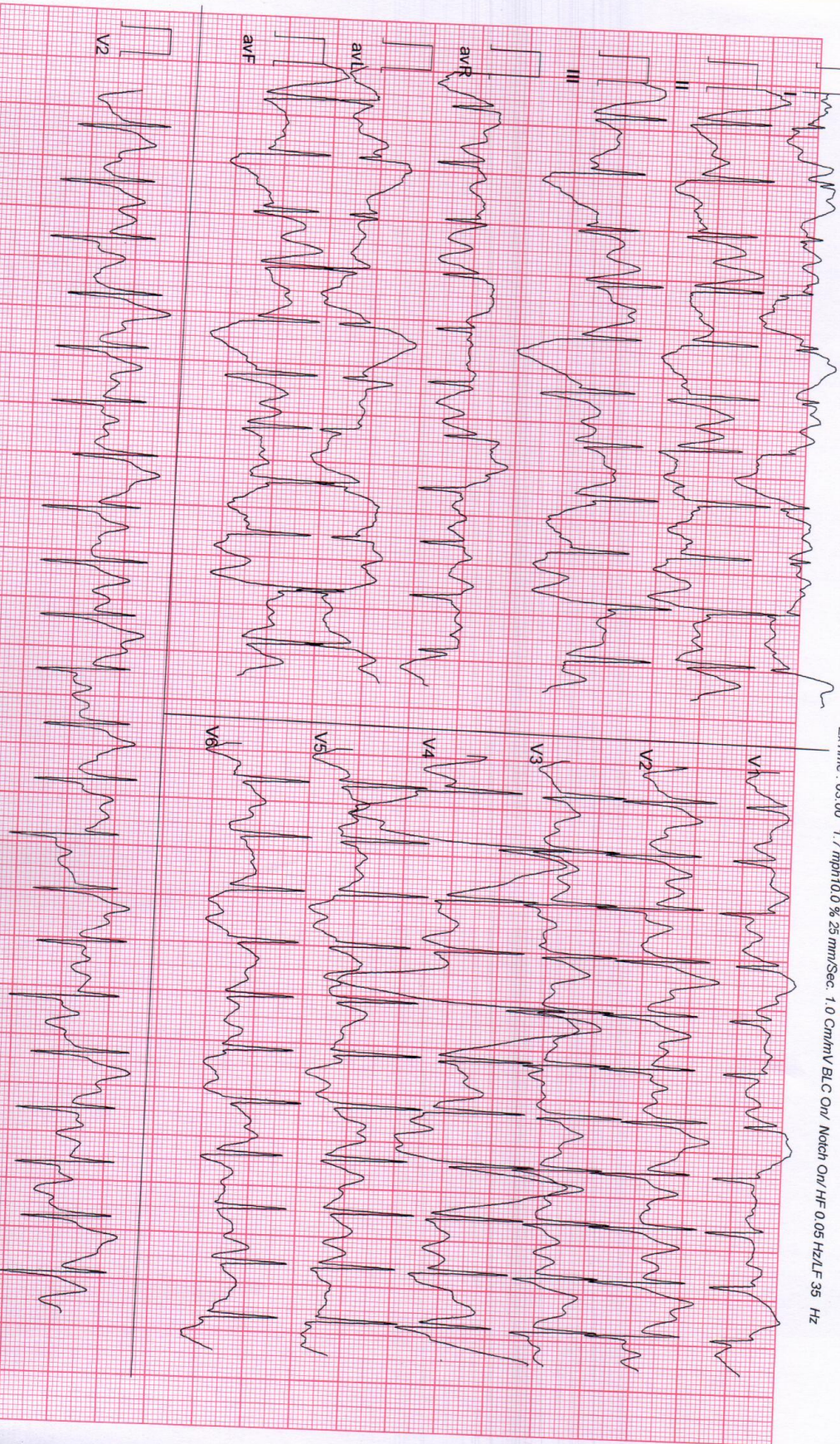

(AD)_GEM216201129(R)Allergens

6 x 2 + Rhythm
BRUCE: Stage 2(3:00)



Date: 26-02-2022 02:26:25 PM METs : 7.1 HR : 152 Target HR : 81% of 187 BP : 126/84

EXTime : 06:00 2.5 mph 12.0 % 25 mm/Sec 1.0 Cm/mV BLC On/ Notch On/ HF 0.05 Hz/LF 35 Hz

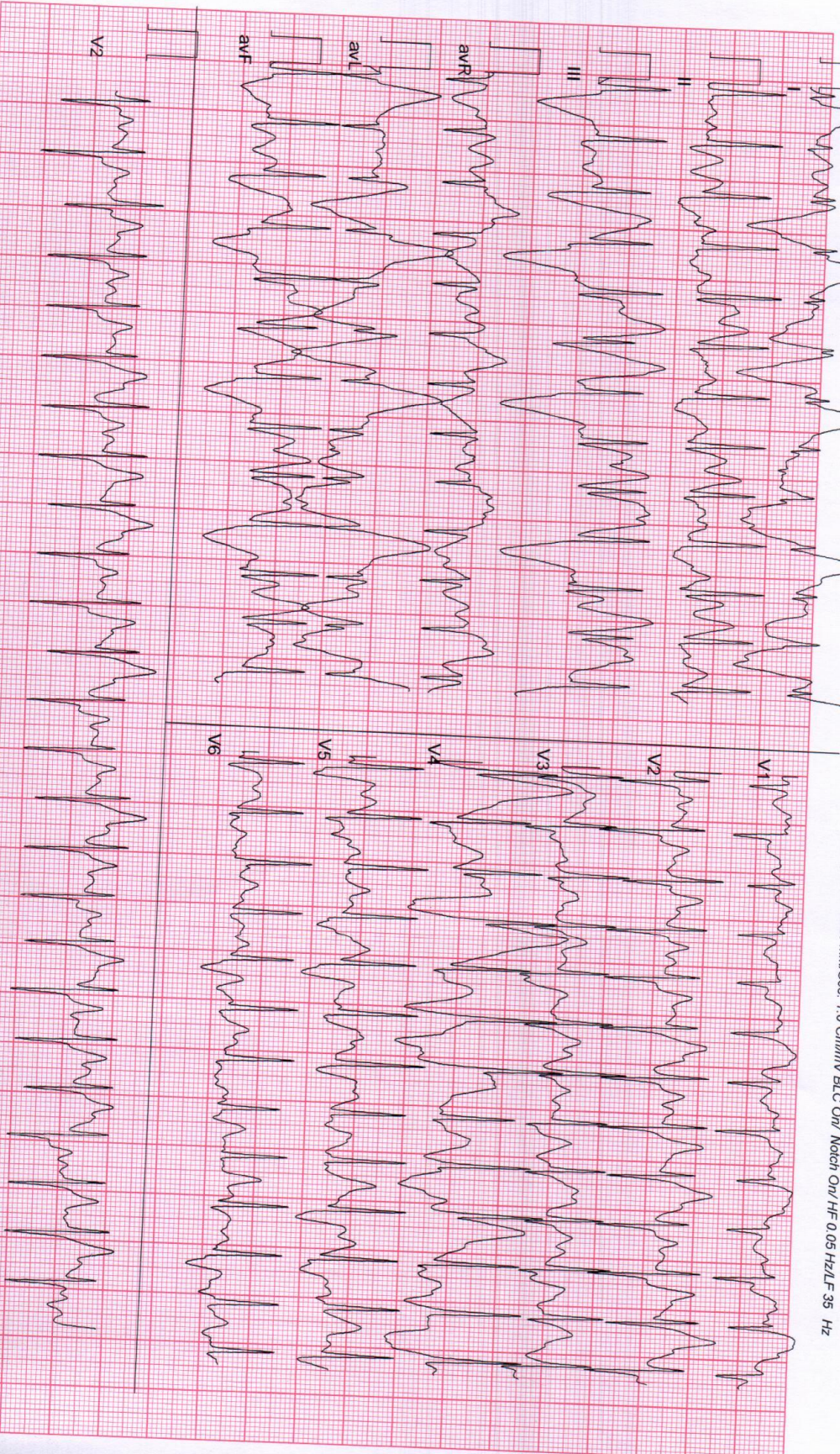

ADX_GEM216201125(R)Allengers

ZENA HEALTHCARE

SAHDNAGAR, BHUBANESWAR
88 / ISAN SOREN / 33 Yrs / Male / 170 Cm / 78 Kg

6 x 2 + Rhythm
PeakEx



Date: 26 - 02 - 2022 02:26:25 PM METS : 10.1 HR : 179 Target HR : 96% of 187 BP : 126/85

ExTime : 08:54 3.4 mph/4.0 % 25mm/Sec. 1.0 Cm/mV BLC On/ Notch On/HF 0.05 Hz/LF 35 Hz

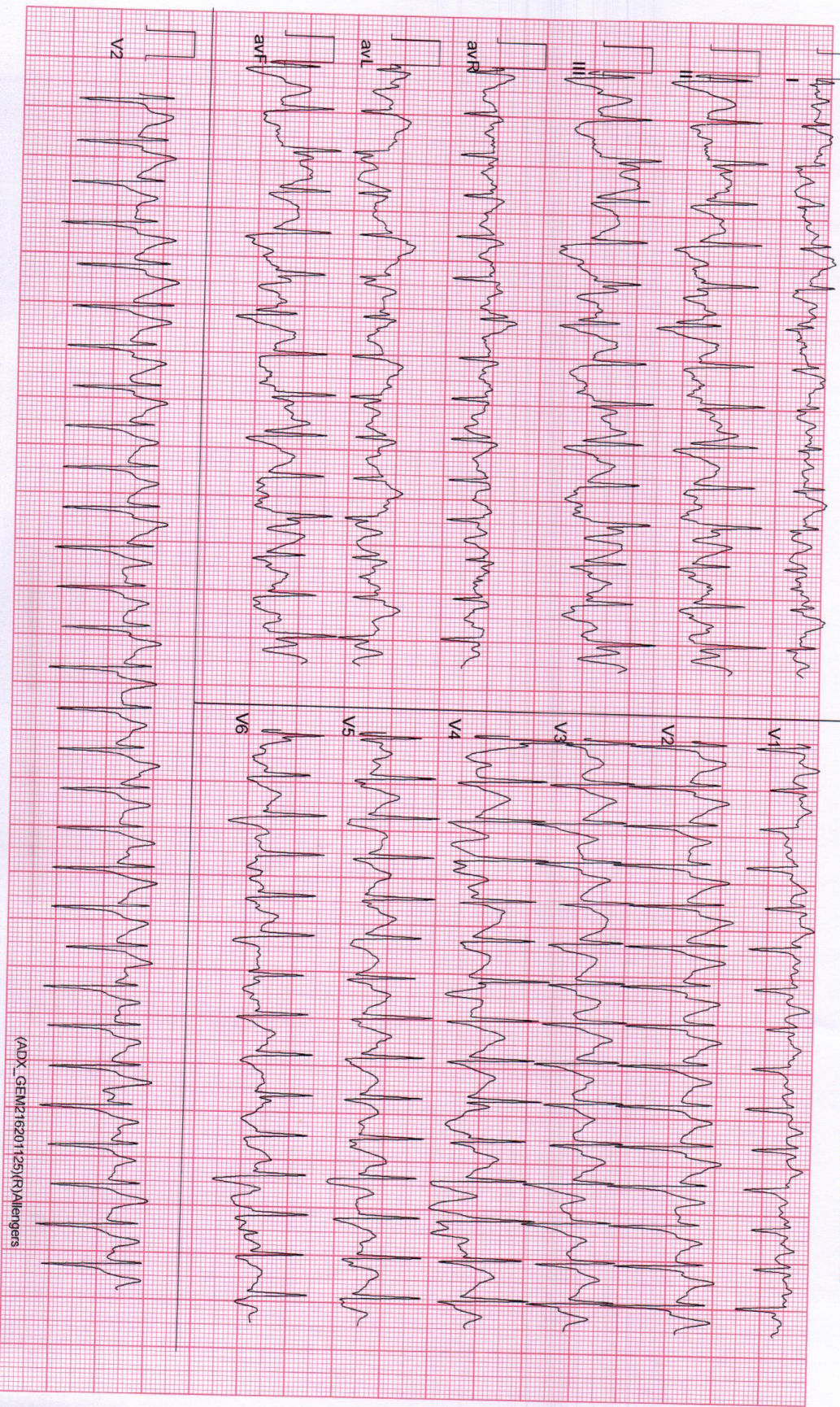

(ADX_GEM216201125YR)Allengiers