

Mrs. Madhu Choudhary / Age-31Y / PRINT
ID: 202420017

20.01.2024 10:28:40
BERLIN DIAGNOSTIC & DAY CARE
BARIATU
RANCHI

Location:
Room:
Order Number:
Indication:
Medication 1:
Medication 2:
Medication 3:

62 bpm
- / - mmHg

QRS 80 ms
QT / QTcBaz 402 / 408 ms
PR 128 ms
P 92 ms
RR / PP 968 / 967 ms
P / QRS / T 60 / 77 / 34 degrees

Normal sinus rhythm
Normal ECG

Technician
Ordering Ph
Referring Ph
Attending Ph



Dr. Krishn Muzari Prasad
MBBS, MD, DNB
Cardiologist

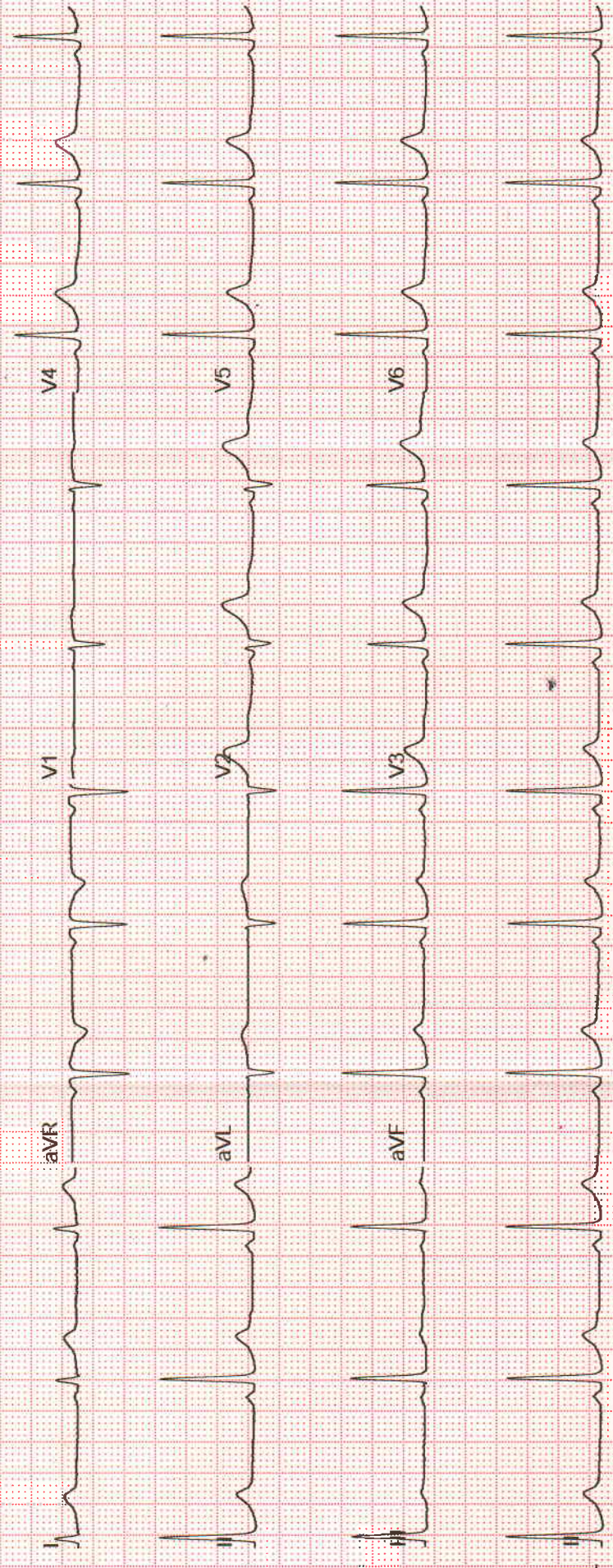



BERLIN DIAGNOSTICS & DAY CARE



Name : MADHU CHOUDHARY
 Age/Gender : 31 Years/Female
 UHID : QL242245583
 Refer By :
 Wing : BERLIN GENERAL HOSPITAL RANCHI
 Client Name : BDDC - CGHS

Reg.No. : 
 240120QLBG011
 Reg.Date : 20-Jan-24 02:08 PM
 Received On : 20-Jan-24 02:08 PM
 Reported On : 22-Jan-24 02:07 PM

Test Particular	Result	Unit	Biological Reference Interval
Fasting Plasma Glucose Method: (By GOD-POD Method)	98	mg/dl	(65 - 110)
Post Prandial Plasma Glucose Method: (By GOD-POD Method)	128	mg/dl	(75 - 140)
<u>LIPID PROFILE :-</u>			
Serum Triglyceride Method: (By Enzymatic,end point)	103	mg/dl	(< 150)
Serum Cholesterol Method: (By Oxidase, Esterase, Peroxidase)	160	mg/dl	(125 - 200)
Serum HDLc (Direct) Method: (By PTA/MgCl2, Reflectance photometry)	40	mg/dl	(30 - 65)
Serum LDLc (Direct) Method: (By Direct Homogeneous, Spectrophotometry)	99.4	mg/dl	(85 - 150)
VLDL	20.6	mg/dl	(5 - 40)
LDL & HDL Ratio Method: (By Calculated)	2.49		(1.5 - 3.5)
Total Cholestrol & HDL Ratio Method: (By Calculated)	4.00		Low Risk(0 - 3) High Risk(5 - 10)
<u>LFT :-</u>			
Serum Bilirubin (Total) Method: (By Diphylline, Diazonium Salt)	0.70	mg/dl	(0.2 - 1.3)
Serum Bilirubin (Direct) Method: (By Diphylline, Diazonium Salt)	0.31	mg/dl	(0.1 - 0.4)
Serum Bilirubin (Indirect)	0.39000	mg/dl	(0.2-1.1)
S G O T (AST) Method: By IFCC	24.3	u/l	(14 - 36)
S G P T (ALT) Method: By IFCC	11.4	u/l	(9 - 52)
Serum Alkaline Phosphate (ALP) Method: By IFCC	94.1	u/l	Adult (38 - 126)
Serum Protein Method: By Biuret Method	6.8	gm/dl	Adult(6.2 - 8.2) Children(5.6 - 8.4)
Serum Albumin Method: By BCG, Dye Binding Method	3.5	gm/dl	Newborn Children(2.4 - 4.8) Adult(3.5 - 5.0)
Serum Globulin	3.30		Adult(2.3 - 3.6)
Serum Albumin / Globulin (A / G) Method: By BCG	1.06	gm/dl	(1 - 2.3)



Print On : 22/01/24 15:34:34
 Print By : QLSR-BERLIN
 Print From: BERLIN RANCHI [BERLIN Ranchi]
 Supplied Sample

Richa Verma

Dr. Richa Verma
 MBBS, MD (Pathology)

P.T.O.

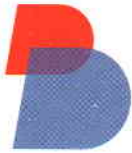

BERLIN DIAGNOSTICS & DAY CARE



Name : MADHU CHOUDHARY
 Age/Gender : 31 Years/Female
 UHID : QL242245583
 Refer By :
 Wing : BERLIN GENERAL HOSPITAL RANCHI
 Client Name : BDDC - CGHS

Reg.No. : 
 240120QLBG011
 Reg.Date : 20-Jan-24 02:08 PM
 Received On : 20-Jan-24 02:08 PM
 Reported On : 21-Jan-24 12:58 PM

Test Particular	Result	Unit	Biological Reference Interval
HBA1C [Nephelometry]			
HBA1C Method: HPLC	5.4	%	Non diabetic level(< 6.0) Goal(< 7.0) Action Suggested(> 8.0)
Average Blood Glucose (eAg)	108.99	mg/dl	

Scan To Verify



Print On : 22/01/24 15:34:34
 Print By : QLSR-BERLIN
 Print From: BERLIN RANCHI (BERLIN Ranchi)
 Supplied Sample

P.T.O.

Dr. Suchismita Panda
 MD (Biochemistry)



BERLIN DIAGNOSTICS & DAY CARE



Name : MADHU CHOUDHARY
Age/Gender : 31 Years/Female
UHID : QL242245583
Refer By :
Wing : BERLIN GENERAL HOSPITAL RANCHI
Client Name : BDDC - CGHS

Reg.No. : 
Reg.Date : 20-Jan-24 02:08 PM
Received On : 20-Jan-24 02:08 PM
Reported On : 22-Jan-24 02:07 PM

Test Particular	Result	Unit	Biological Reference Interval
<u>KFT</u>			
Serum Urea Method: GLDH,Kinetic Assay	28.9	mg/dl	Adult (17 - 43) New Born (8.4 - 25.8) Infant (10.8 - 38.4)
Serum Creatinine Method: Modified Jaffe, Kinetic	0.81	mg/dl	Female : (0.55 - 1.02) Neonate : (0.26 - 1.01) Infant { 2months - less than 3 yrs } : (0.15 - 0.37) Children { 3 yrs - less than 15 yrs } : (0.24 - 0.73)
Serum Sodium (Na+) Method: By Indirect ISE	140.9	mmol/L	(136 - 145)
Serum Potassium (K+) Method: By Indirect ISE	4.36	mmol/L	(3.5 - 5.1)
Serum Uric Acid Method: By uricase-Colorimetric	5.4	mg/dl	(3.5 - 8.5)
<u>E.S. R.</u>			
1st. Hr. E.S. R. Method: WESTERGREN'S METHOD	20	mm	(< 20)

Scan To Verify



Print On : 22/01/24 15:34:34
 Print By : QLSR-BERLIN
 Print From: BERLIN RANCHI [BERLIN Ranchi]
 Supplied Sample

Richa Verma
Dr. Richa Verma
 MBBS, MD (Pathology)

P.T.O.



BERLIN DIAGNOSTICS & DAY CARE



Name : MADHU CHOUDHARY
 Age/Gender : 31 Years/Female
 UHID : QL242245583
 Refer By :
 Wing : BERLIN GENERAL HOSPITAL RANCHI
 Client Name : BDDC - CGHS

Reg.No. : 
 240120QLBG011
 Reg.Date : 20-Jan-24 02:08 PM
 Received On : 20-Jan-24 02:08 PM
 Reported On : 22-Jan-24 02:07 PM

Test Particular	Result	Unit	Biological Reference Interval
CBC :-			
Haemoglobin Method: (By Sahli's Method)	10.6	gm%	Adult Men (13 - 18) Adult Women (11.5 - 16.5) Children (11 - 13) Children (1-6) : (12 - 14) Children (6-12) : (12 - 14)
P. C. V.	33.6	%	(35 - 45)
Total Platelet Count	1.7	Lacs Per cmm	(1.5 - 4)
Total R. B. C. Count	3.5	mill./uL	Women (4.2 - 5.4) Male (4.7 - 6.1) Children (4.6 - 4.8)
Total W. B. C. Count Method: Flow Cytometry	11,100	Per cmm	Adult :-Adult :- (4,000 - 11,000) New Born (10,000 - 26,000) (1-4) Years : (6,000 - 18,000) (5-7) Years : (5,000 - 15,000) (8-12) Years : (4,500 - 12,500)
M. C. V.	77.0	fl	(76 - 96)
MCH	24.2	pg	(22 - 32)
MCHC	31.6	g/dl	(30 - 35)
Neutrophils	70	%	(40 - 70)
Eosinophils	05	%	(0.5 - 7)
Basophils	00	%	(0 - 1)
Lymphocytes	25	%	(15 - 40)
Monocytes	00	%	(0 - 6)
Blood Grouping			
Grouping	(A)		
Rh Typing (D)	Positive		

Scan To Verify



Print On : 22/01/24 16:34:34
 Print By : QLSR-BERLIN
 Print From: BERLIN RANCHI (BERLIN Ranchi)
 Supplied Sample

Richa Verma

Dr. Richa Verma
 MBBS, MD (Pathology)

P.T.O.



BERLIN DIAGNOSTICS & DAY CARE



Name : MADHU CHOUDHARY
 Age/Gender : 31 Years/Female
 UHID : QL242245583
 Refer By :
 Wing : BERLIN GENERAL HOSPITAL RANCHI
 Client Name : BDDC - CGHS

Reg.No. : 
 240120QLBG011
 Reg.Date : 20-Jan-24 02:08 PM
 Received On : 20-Jan-24 02:08 PM
 Reported On : 21-Jan-24 12:34 PM

Test Particular	Result	Unit	Biological Reference Interval
Thyroid Profile			
Thyroid Function Test [By CLIA] :-			
Tri-iodo Thyronine (T3)	1.17	ng/ml	(0.8 - 2.0) 11-15 Years (0.83 - 2.13) 1-10 Years (0.94 - 2.69) 1-12 Months (1.05 - 2.45) 1-7 Days (0.36 - 3.16) 1-4 Weeks (1.05 - 3.45)
Thyroxine (T4)	7.77	µg/dl	(5.1 - 14.1) 1-12 Months (5.9 - 16) 1-7 Days (11 - 22) 1-4 Weeks (8.2 - 17) 1-10 Years (6.4 - 15) 11-15 Years (5.5 - 12)
Thyroid Stimulating Hormone (T S H)	3.15	µIU/ml	(0.27 - 5.01) 1-4 Weeks (1 - 39) 1-7 Days (1 - 20) 1-12 Months (0.5 - 6.5) 1-10 Years (0.6 - 8)

Mild to moderate degree of elevation normal T3&T4 levels indicates impaired thyroid hormone reserves and indicates subclinical hypothyroidism.

Mild to moderate decrease with normal T3 & T4 indicates subclinical hyperthyroidism.

TSH measurement is used for screening & diagnosis of Euthyroidism, hypothyroidism & hyperthyroidism.

Suppressed TSH (< 0.01 µ IU/ml) suggests diagnosis of hyperthyroidism.

Elevated concentration of TSH (>7 µ IU/ml) suggest diagnosis of hypothyroidism.

Please correlate clinically.



Print On : 22/01/24 15:34:34
 Print By : QLSR-BERLIN
 Print From: BERLIN RANCHI (BERLIN Ranchi)
 Supplied Sample



Dr. Suchismita Panda
 MD (Biochemistry)

P.T.O.



BERLIN DIAGNOSTICS & DAY CARE



Name : MADHU CHOUDHARY
Age/Gender : 31 Years/Female
UHID : QL242245583
Refer By :
Wing : BERLIN GENERAL HOSPITAL RANCHI
Client Name : BDDC - CGHS

Reg.No. : 
240120QLBG011
Reg.Date : 20-Jan-24 02:08 PM
Received On : 20-Jan-24 02:08 PM
Reported On : 22-Jan-24 02:07 PM

Test Particular	Result	Unit	Biological Reference Interval
Gamma-Glutamyl Transferase	25.6	u/l	Female(5 - 32)



Print On : 22/01/24 16:34:34
Print By : QLSR-BERLIN
Print From: BERLIN RANCHI [BERLIN Ranchi]
Supplied Sample

Richa Verma
Dr. Richa Verma
MBBS, MD (Pathology)

P.T.O.

Page : 6 | 7



BERLIN DIAGNOSTICS & DAY CARE



Name : MADHU CHOUDHARY
 Age/Gender : 31 Years/Female
 UHID : QL242245583
 Refer By :
 Wing : BERLIN GENERAL HOSPITAL RANCHI
 Client Name : BDDC - CGHS

Reg.No. : 
 240120QLBG011
 Reg.Date : 20-Jan-24 02:08 PM
 Received On : 20-Jan-24 02:08 PM
 Reported On : 22-Jan-24 02:23 PM

URINE RM

Particular	Findings	Unit	Biological Reference Interval
PHYSICAL			
Colour	Straw		
Transparency	Clear		
Deposit	Nil		
Sp Gravity	1025		
Reaction	Acidic		
CHEMICAL			
Sugar	Nil	gm%	
Protein	xx		
pH	xx		
Ketone	xx		
Blood	xx		
Albumin	Nil		
Phosphate	Nil		
MICROSCOPIC			
RBC	Nil	/HPF	
Pus Cells	0-2	/HPF	
Epith Cells	1-2	/HPF	
Bacteria	Nil		
Casts	Nil	/HPF	
Crystals	Nil	/HPF	
Yeast	Nil		
Spermatozoa	Nil	/HPF	



Print On : 22/01/24 15:34:34
 Print By : QLSR-BERLIN
 Print From: BERLIN RANCHI (BERLIN Ranchi)
 Supplied Sample

Richa Verma

Dr. Richa Verma
 MBBS, MD (Pathology)

End Of Report

CHOUDHARY, MRS. MADHU
Patient ID 202420017
20.01.2024
11:29:33am

12-Lead Report
PRETEST
SUPINE
00:35

81 bpm
90/70 mmHg

BERLIN DIAGNOSTICS AND DAY CARE
Measured at 60ms Post J (10mm/mV)
Auto Points

BRUCE
0.0 km/h
0.0 %

Lead	ST(mm)	Lead	ST(mm)
I	0.35	V1	0.70
II	-0.20	V2	1.25
III	-0.50	V3	0.75
aVR	-0.10	V4	0.55
aVL	0.40	V5	0.30
aVF	-0.15	V6	0.20

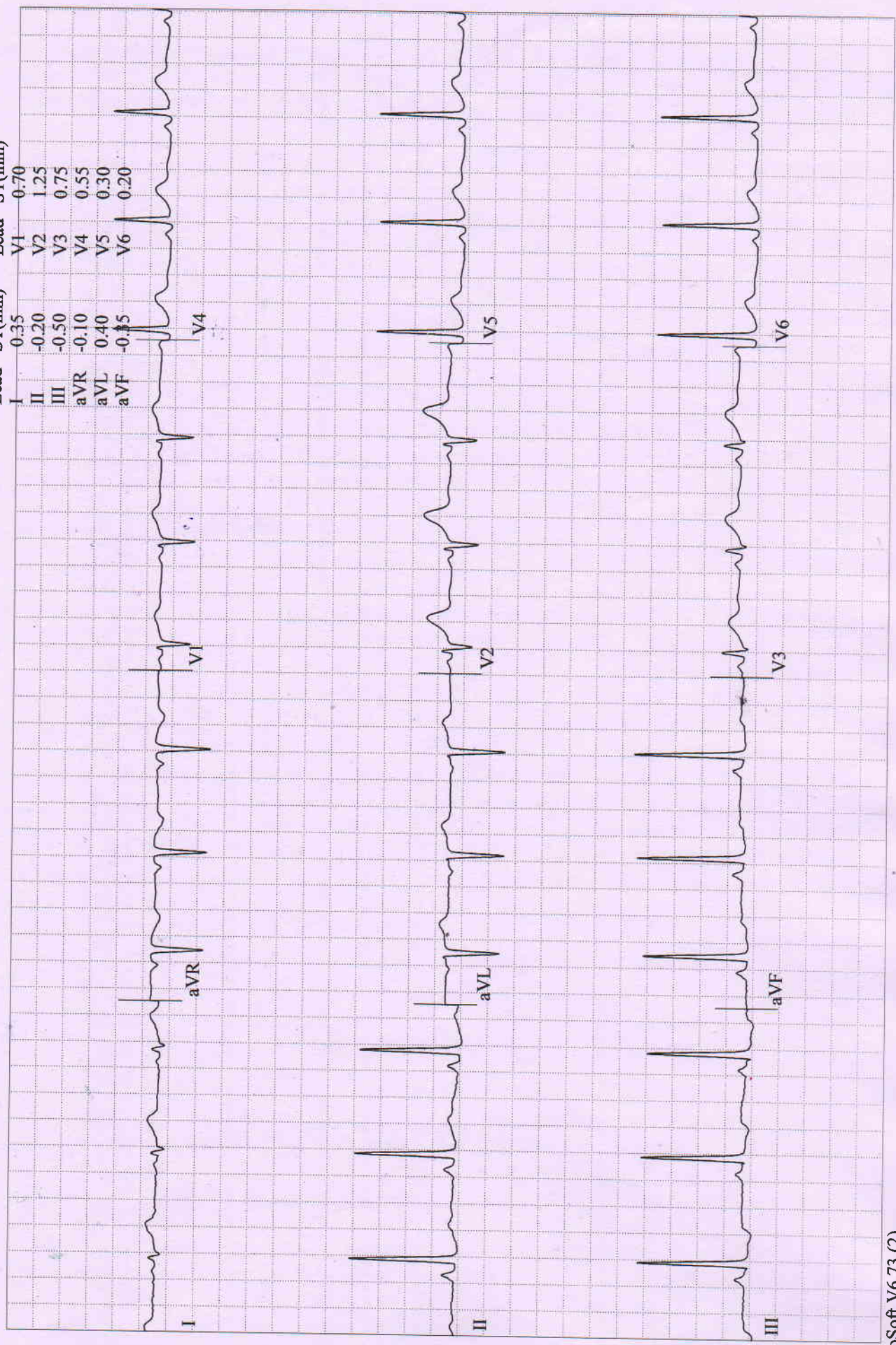

CHOUHARY, MRS. MADHU
Patient ID 202420017
20.01.2024
11:29:55am

12-Lead Report
PRETEST
STANDING
00:58

78 bpm
90/70 mmHg

BERLIN DIAGNOSTICS AND DAY CARE
Measured at 60ms Post J (10mm/mV)
Auto Points

BRUCH
0.0 km/h
0.0 %

Lead	ST(mm)	Lead	ST(mm)
I	0.25	V1	0.75
II	-0.20	V2	1.25
III	-0.50	V3	0.85
aVR	-0.10	V4	0.60
aVL	0.40	V5	0.35
aVF	-0.35	V6	0.25

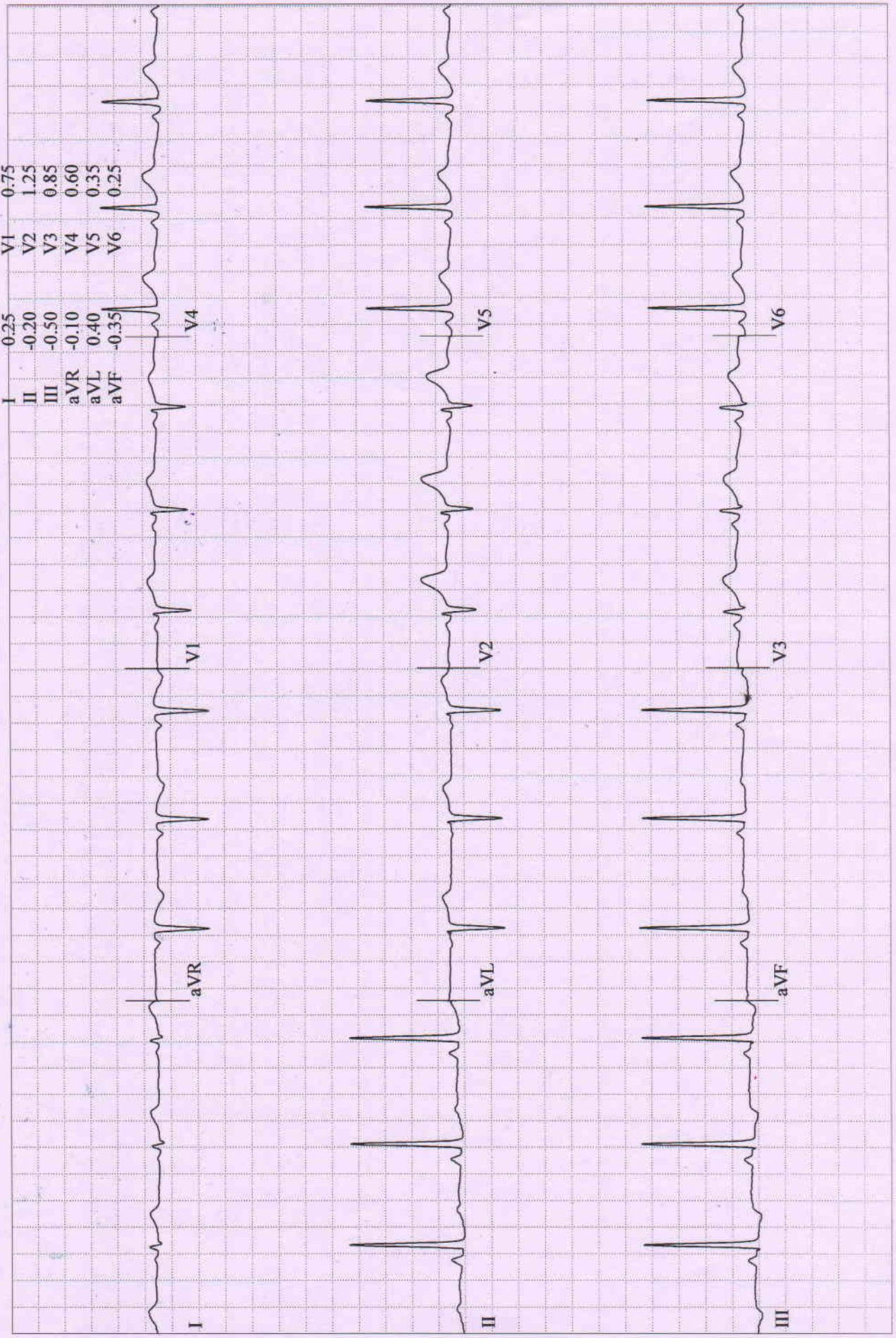

CHOUHARY, MRS. MADHU

Patient ID 202420017

20.01.2024

11:30:17am

12-Lead Report

PRETEST

HYPERV.

01:19

85 bpm

90/70 mmHg

BRUCE

0.0 km/h

0.0 %

BERLIN DIAGNOSTICS AND DAY CARE

Measured at 60ms Post J (10mm/mV)

Auto Points

Lead	ST(mm)	Lead	ST(mm)
I	0.40	V1	-0.70
II	-0.20	V2	1.25
III	-0.55	V3	0.85
aVR	-0.05	V4	0.60
aVL	0.45	V5	0.35
aVF	-0.35	V6	0.20

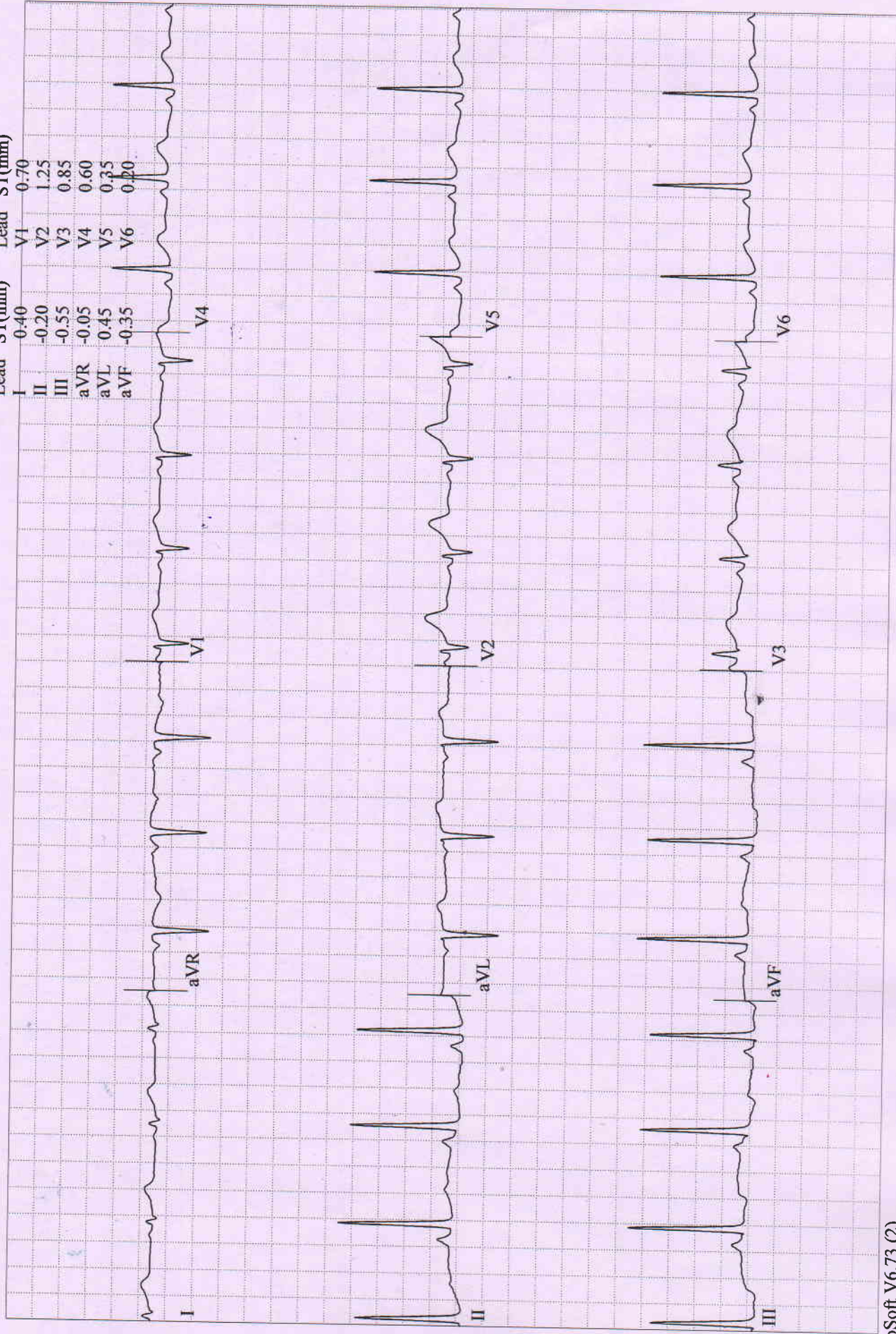

CHODHARY, MRS. MADHU
Patient ID 202420017
20.01.2024
11:30:31am

12-Lead Report
PRETEST
WARM-UP
01:33

83 bpm
90/70 mmHg

BERLIN DIAGNOSTICS AND DAY CARE
Measured at 60ms Post J (10mm/mV)
Auto Points

BRUCE
0.0 km/h
0.0 %

Lead	ST(mm)	Lead	ST(mm)
I	0.35	V1	0.70
II	-0.20	V2	1.30
III	-0.55	V3	0.80
aVR	-0.05	V4	0.60
aVL	0.40	V5	0.35
aVF	-0.35	V6	0.20

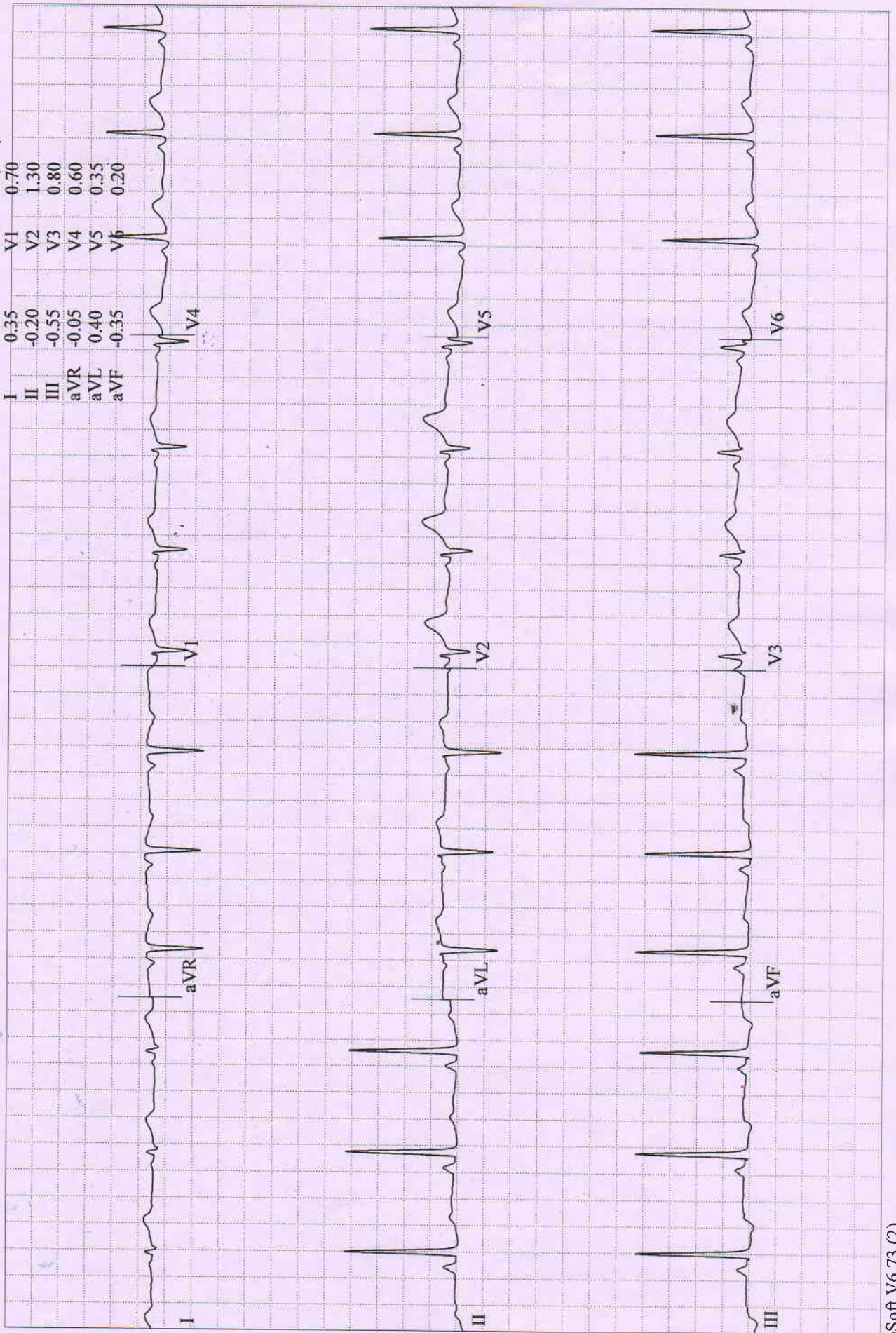

CHOUHARY, MRS. MADHU
 Patient ID 202420017
 20.01.2024
 11:33:58am

Comparative Medians Report
EXERCISE
 STAGE I
 02:50

151 bpm
 110/80 mmHg

BRUCE
 2.7 km/h
 10.0 %

BERLIN DIAGNOSTICS AND DAY CARE

Lead
 ST Level (mm)
 ST Slope (mV/s)

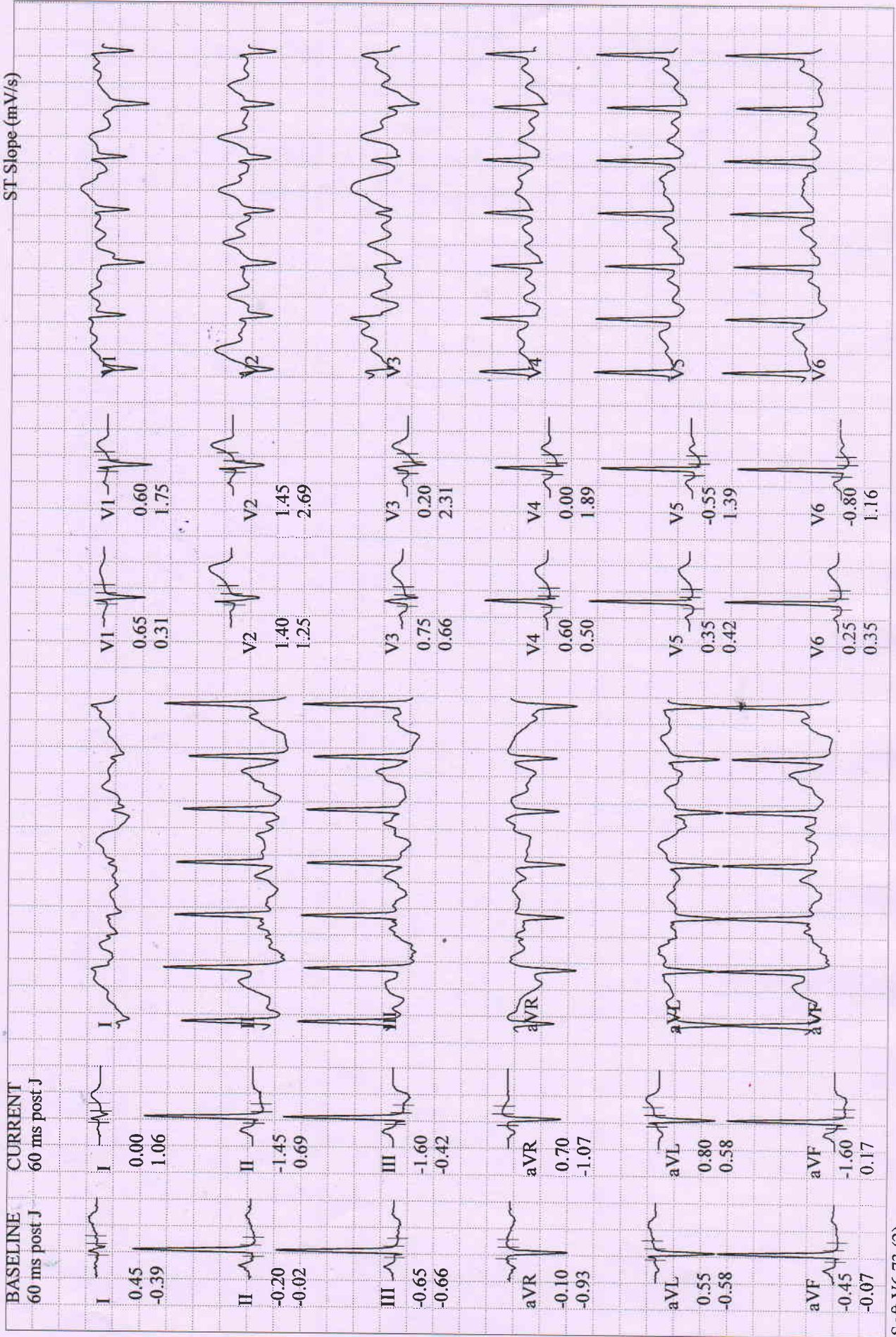

CHOUHDARY, MRS. MADHU
Patient ID 202420017
20.01.2024
11:34:27am

12-Lead Report (PEAK EXERCISE)
EXERCISE
STAGE 2
03:14
BRUCE
4.0 km/h
12.0 %
155 bpm
120/88 mmHg

BERLIN DIAGNOSTICS AND DAY CARE
Measured at 60ms Post J (10mm/mV)
Auto Points

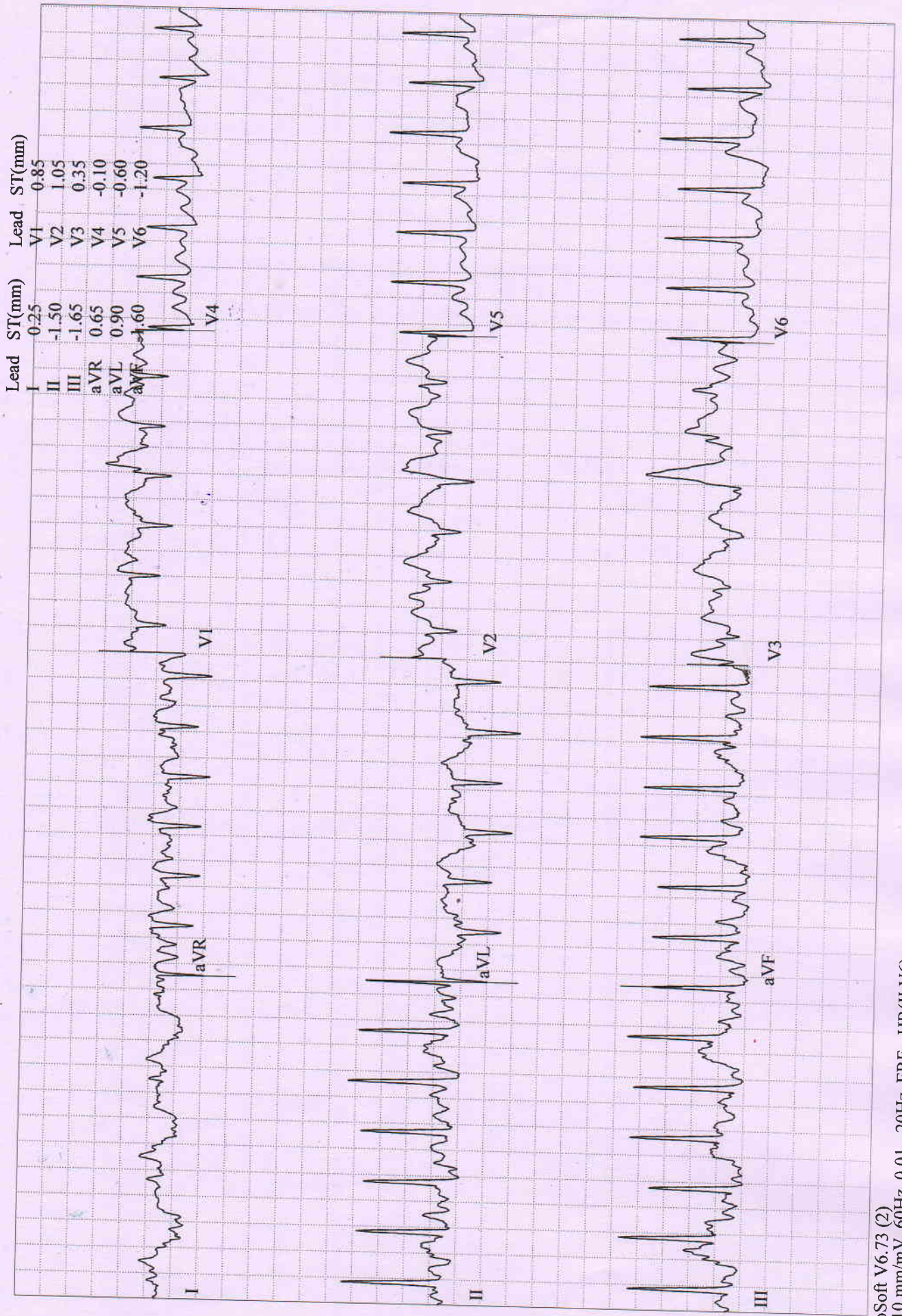

CHODHARY, MRS. MADHU
 Patient ID 202420017
 20.01.2024
 11:35:12am

Comparative Medians Report
RECOVERY
 #1
 00:50

141 bpm
 118/86 mmHg

BRUCE
 0.0 km/h
 0.0 %

BERLIN DIAGNOSTICS AND DAY CARE

Lead
 ST Level (mm)
 ST Slope (mV/s)

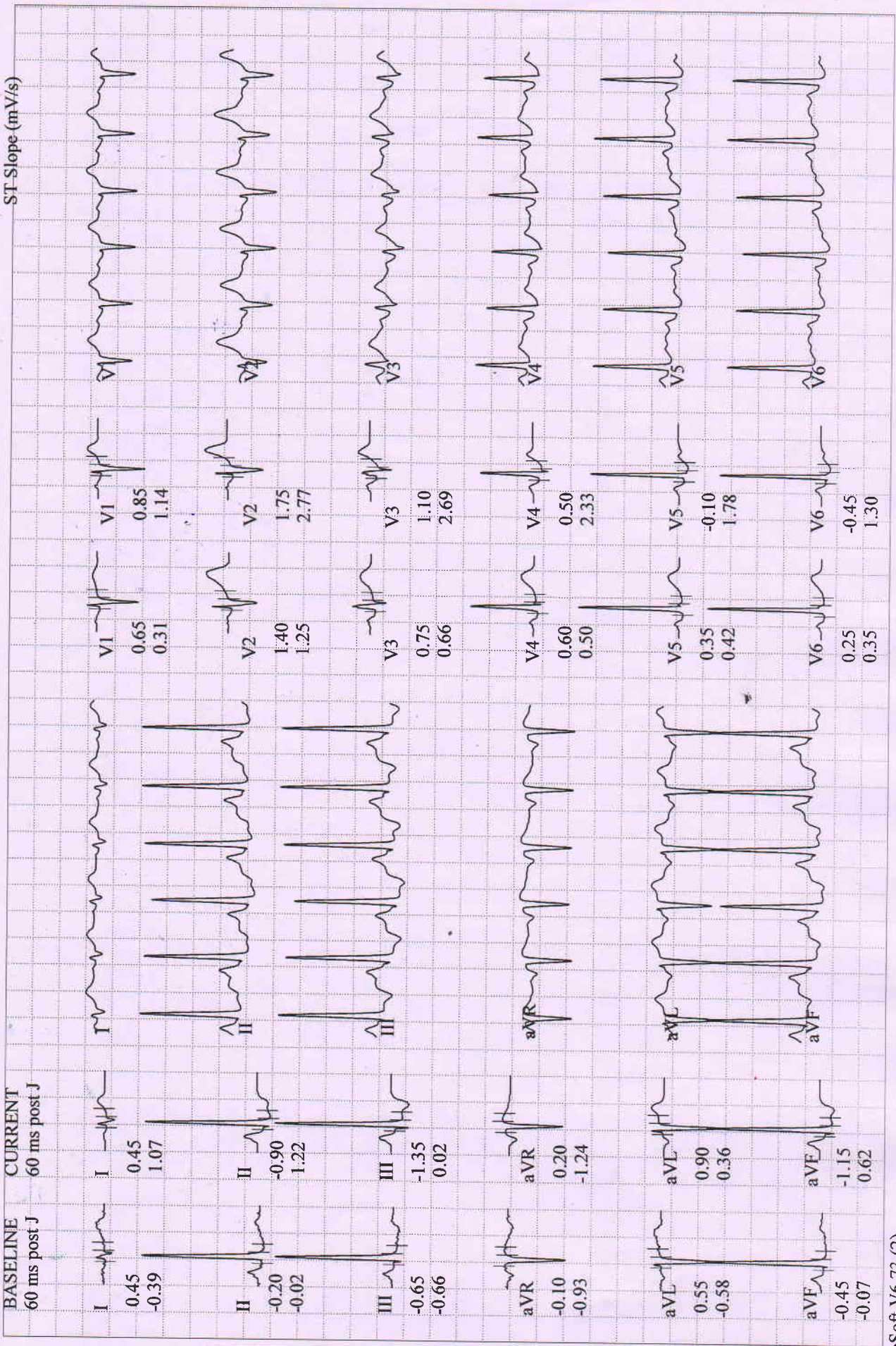

CHOUDHARY, MRS. MADHU

Patient ID 202420017

20.01.2024

11:36:13am

Comparative Medians Report

RECOVERY

#1

01:51

83 bpm

110/80 mmHg

BRUCE

0.0 km/h

0.0 %

BERLIN DIAGNOSTICS AND DAY CARE

Lead

ST Level (mm)

ST Slope (mV/s)

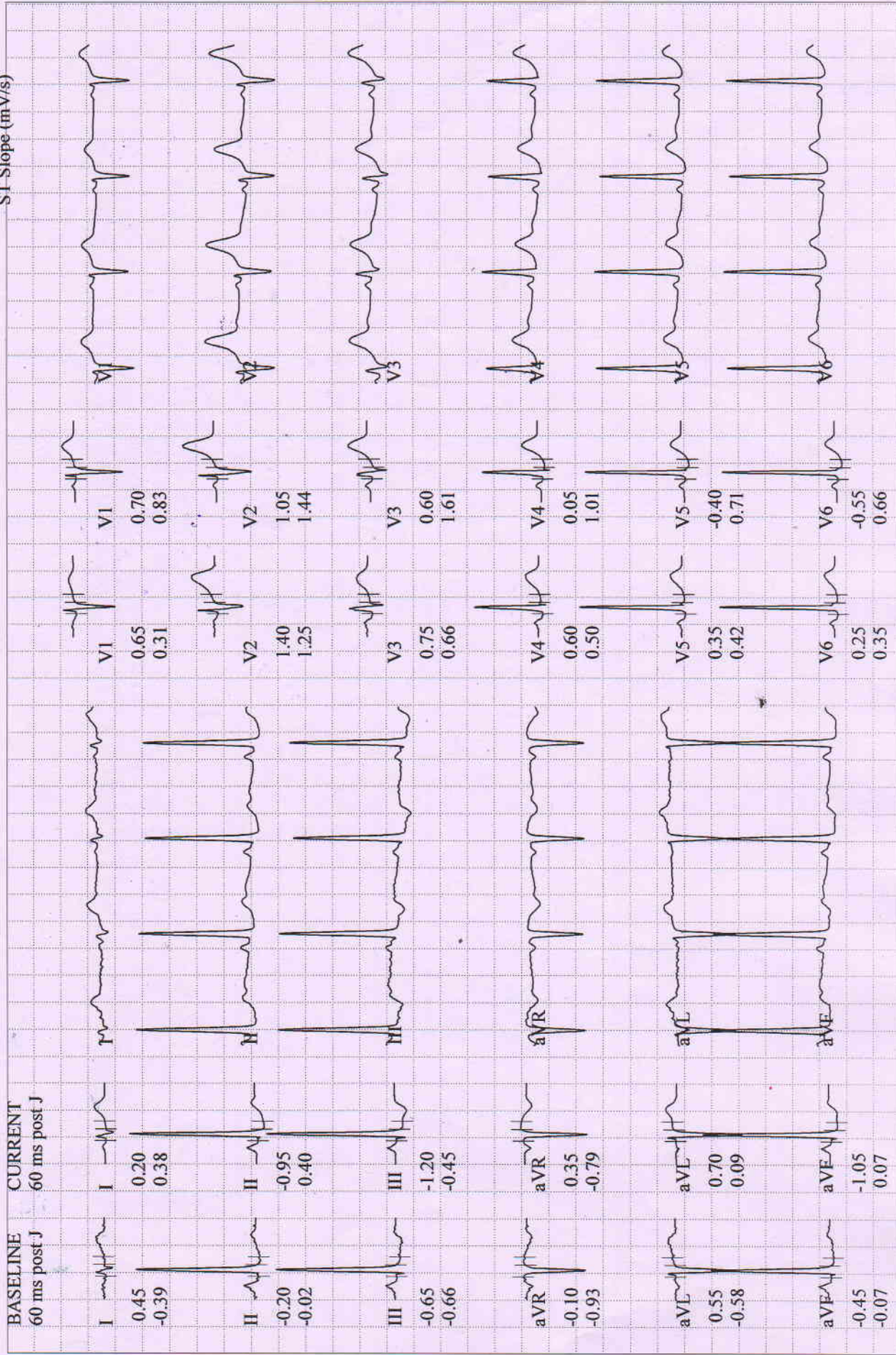

CHOUDHARY, MRS. MADHU
 Patient ID 202420017
 20.01.2024
 11:37:02am

Comparative Medians Report
RECOVERY
 #1 02:40

82 bpm
 100/70 mmHg

BRUCE
 0.0 km/h
 0.0 %

Lead
 ST Level (mm)
 ST Slope (mV/s)

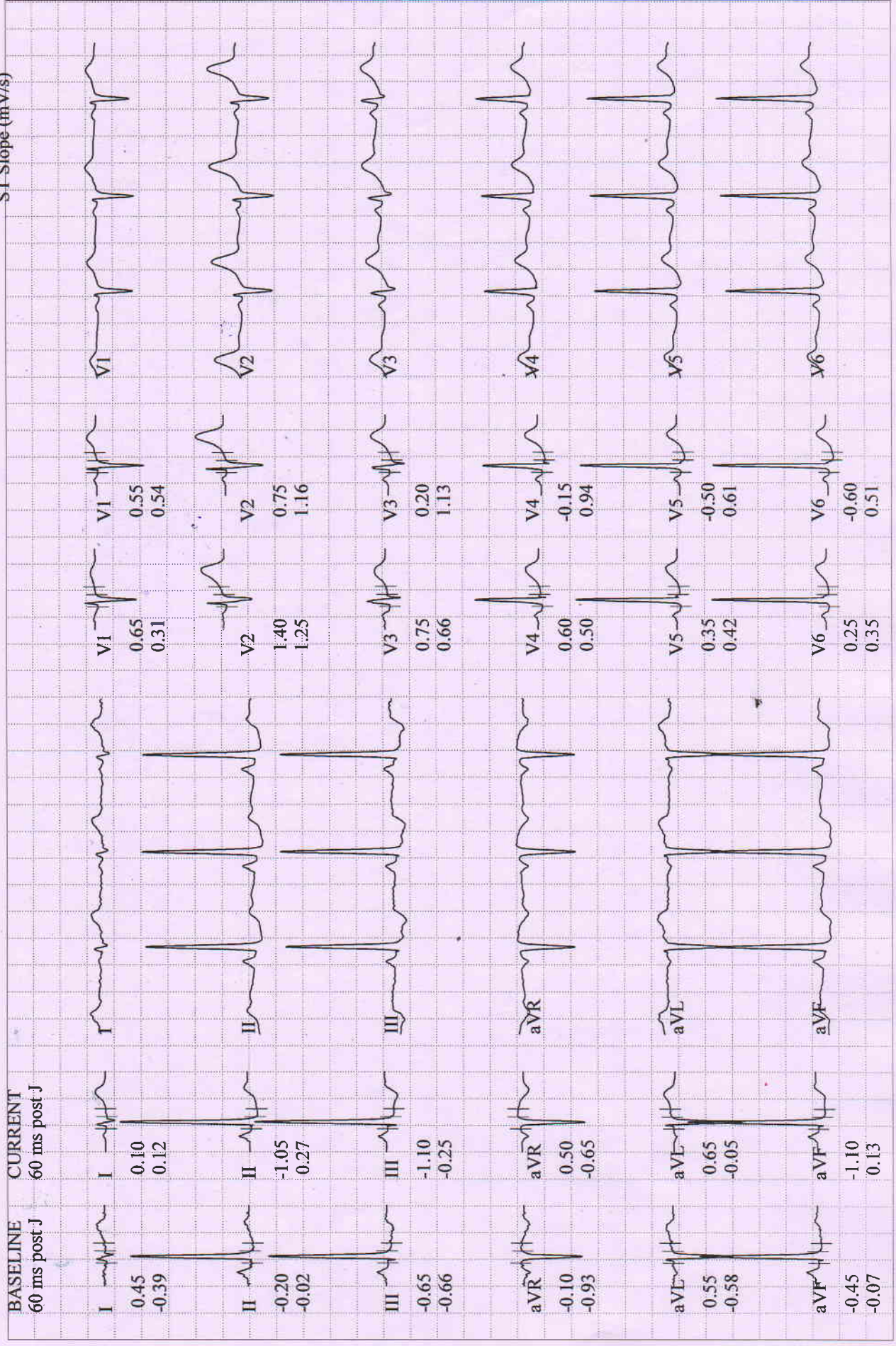

BASELINE EXERCISE		MAX. ST EXERCISE		PEAK EXERCISE		TEST END RECOVERY		BASELINE EXERCISE		MAX. ST EXERCISE		PEAK EXERCISE		TEST END RECOVERY	
0:01 100 bpm 90/70 mmHg		2:50 151 bpm 110/80 mmHg		3:14 155 bpm 120/88 mmHg		2:16 80 bpm 100/70 mmHg		0:01 100 bpm 90/70 mmHg		2:50 151 bpm 110/80 mmHg		3:14 155 bpm 120/88 mmHg		2:16 80 bpm 100/70 mmHg	
I	0.45 mV -0.39 mV/s	I	0.00 1.06	I	0.55 1.93	I	0.15 0.25	V1	0.65 0.31	V1	0.60 1.75	V1	1.00 1.33	V1	0.55 0.71
II	-0.20 -0.02	II	-1.45 0.69	II	-1.00 1.80	II	-1.05 0.09	V2	1.40 1.25	V2	1.45 2.69	V2	1.55 2.94	V2	0.80 1.01
III	-0.65 -0.66	III	-1.60 -0.42	III	-1.45 -0.12	III	-1.20 -0.12	V3	0.75 0.66	V3	0.20 2.31	V3	0.85 4.44	V3	0.35 1.21
aVR	-0.10 -0.93	aVR	0.70 -1.07	aVR	0.20 -2.71	aVR	0.45 -0.65	V4	0.60 0.50	V4	0.00 1.89	V4	0.10 2.52	V4	-0.10 0.80
aVL	0.55 -0.58	aVL	0.80 0.58	aVL	1.00 0.93	aVL	0.70 0.12	V5	0.35 0.42	V5	-0.55 1.39	V5	-0.50 2.10	V5	-0.50 0.58
aVF	-0.45 -0.07	aVF	-1.60 0.17	aVF	-1.20 1.04	aVF	-1.10 -0.01	V6	0.25 0.35	V6	-0.80 1.16	V6	-0.85 1.29	V6	-0.60 0.52

CHOUDHARY, MRS. MADHU
 Patient ID 202420017
 20.01.2024 Female 157 cm 60.9 kg
 11:28:52am 31yrs Asian
 Meds:

Test Reason:
 Medical History:

Ref. MD: Ordering MD:
 Technician: Test Type:
 Comment:

Tabular Summary

BERLIN DIAGNOSTICS AND DAY CARE

BRUCE: Total Exercise Time 03:14
 Max HR: 157 bpm 83% of max predicted 189 bpm HR at rest: 81
 Max BP: 120/88 mmHg BP at rest: 90/70 Max RPP: 18526 mmHg*bpm
 Maximum Workload: 5.10 METS
 Max. ST: -1.60 mm, 0.00 mV/s in III; EXERCISE STAGE 1 02:50
 ST/HR index: 1.21 μ V/bpm

Reasons for Termination: Fatigue

Summary: Functional Capacity: normal. HR Response to Exercise: appropriate. BP Response to Exercise: appropriate response. Chest Pain: none.

Conclusion:

-(ve) TMT e insignificant - ST-chgns
- Normal Study.

J. H.
 DR. R.K. CHATURVEDI 20/01/24
 M.B.B.S., M.D (N.MED)
 DIP. CARDIOLOGY

Phase Name	Stage Name	Time in Stage	Speed (km/h)	Grade (%)	Workload (METS)	HR (bpm)	BP (mmHg)	RPP (mmHg*bpm)	VE (/min)	ST Level (III mm)	Comment
PRETEST	SUPINE	00:47	0.00	0.00	1.0	77	90/70	6930	0	-0.50	
	STANDING	00:16	0.00	0.00	1.0	77	90/70	6930	0	-0.50	
	HYPERV.	00:21	0.00	0.00	1.0	83	90/70	7200	0	-0.50	
	WARM-UP	00:54	1.60	0.00	1.6	100	90/70	9000	0	-0.60	
EXERCISE	STAGE 1	03:00	2.70	10.00	4.6	153	110/80	16830	0	-1.45	
	STAGE 2	00:14	4.00	12.00	5.1	155	120/88	18600	0	-1.45	
RECOVERY		02:42	0.00	0.00	1.0	83	100/70	8300	0	-1.20	

BERLIN
 DIAGNOSTICS & DAY CARE
 R. K. CHATURVEDI
 MBBS, MD (N. Medicine)
 AHMS New Delhi,
 Fellowship from Houston University, USA
 Reg. No.-62434 (Bihar)



BERLIN DIAGNOSTICS & DAY CARE



Patient Name	Mrs. MADHU CHOUDHARY	Requested By	MEDIWHEEL
MRN	BER/2024/OPD20017	Procedure Date	20.01.2024
Age/Sex	31Y/FEMALE	Hospital	BERLIN DIAGNOSTICS & DAY CARE

USG WHOLE ABDOMEN

Liver : The liver is normal in size (11.7 cm) and outline. It shows a uniform echopattern. No obvious focal or diffuse pathology is seen. The intra and extra hepatic biliary passage are not dilated. The portal vein is normal in caliber at the porta hepatis.

Gall bladder : The gall bladder is normal in size, has normal wall thickness with evidence of multiple calculi within its lumen, largest measuring 20 mm.

CBD : The CBD is of normal caliber measuring 3 mm.

Pancreas : The pancreas is normal in size and echogenicity with distinct outline. No obvious focal lesion is seen.

Right kidney measures 9.5 cm

Left kidney measures 9.4 cm

The renal cortical thickness and corticomedullary differentiation were adequate on both sides. No evidence of renal calculus or hydronephrosis seen on either side.

Spleen : The spleen is normal in size and echogenicity.

Urinary Bladder : The urinary bladder is normal in size. Its walls show a smooth outline. There is no evidence of any intraluminal or perivesical abnormality.

Uterus : The uterus is normal in size measuring 5.5 x 4.4 cm. Its outline is smooth. It shows normal endometrial echoes with no evidence of any mass lesion. No evidence of free fluid in the pouch of douglas. ET measures 5.3 mm

Right ovary measures 2.7 cm

Left ovary measures 3.3 cm

Both ovaries are normal in size and show uniform parenchymal echogenicity and smooth outline. There is no evidence of any mass lesion arising from or within either ovary.

No evidence of pleural effusion on either side.

No evidence of ascites or lymphadenopathy seen.

IMPRESSION: CHOLELITHIASIS.

Please correlate clinically.

Dr. Ambuj Srivastav
M.D. Consultant Radiologist.

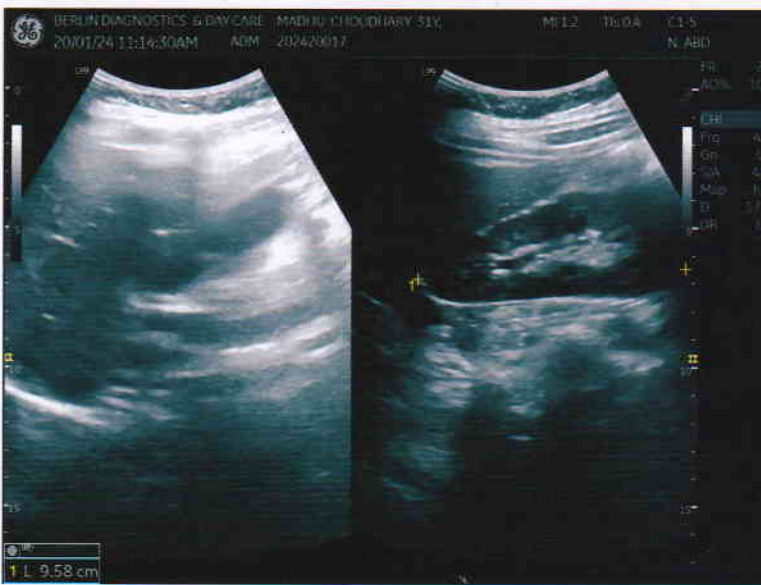
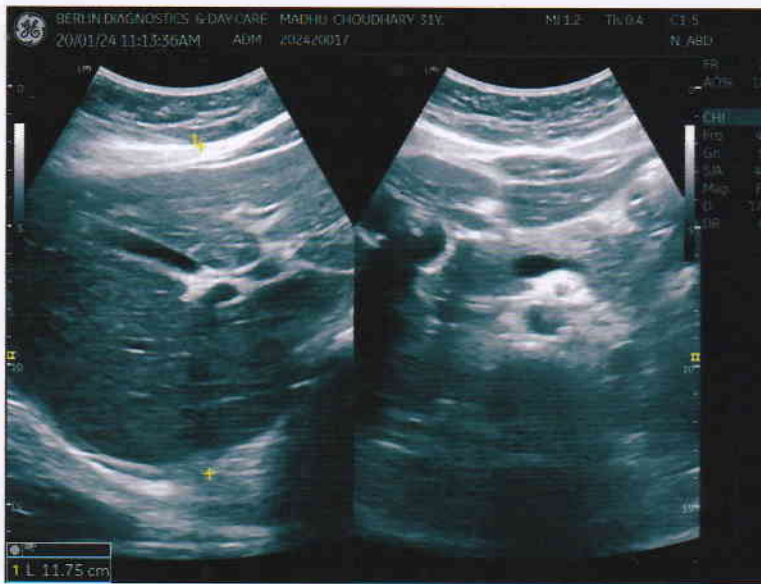

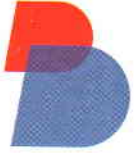

PATIENT NAME	MRS. MADHU CHAUDHARY	PATIENT ID	BER/ 202420017
AGE	31Y	SEX	Female
REF. PHY.	MEDIWHEEL	STUDY DATE	20-Jan-2024

X RAY CHEST PA VIEW

FINDINGS:

Both lung fields are clear.

Both costophrenic angles appear normal.

The tracheal lucency is centrally placed.

The mediastinal and diaphragmatic outlines appear normal.

The heart shadow is normal.

The bony thoracic cage and soft tissues are normal.

IMPRESSION:

1. The study is within normal limits.

V.S. Sai Naren

Dr Sai Naren
Consultant Radiologist
MBBS, MD
Regn No: 2017/08/3835

Dr Sai Naren
20th Jan 2024

R

PA VIEW

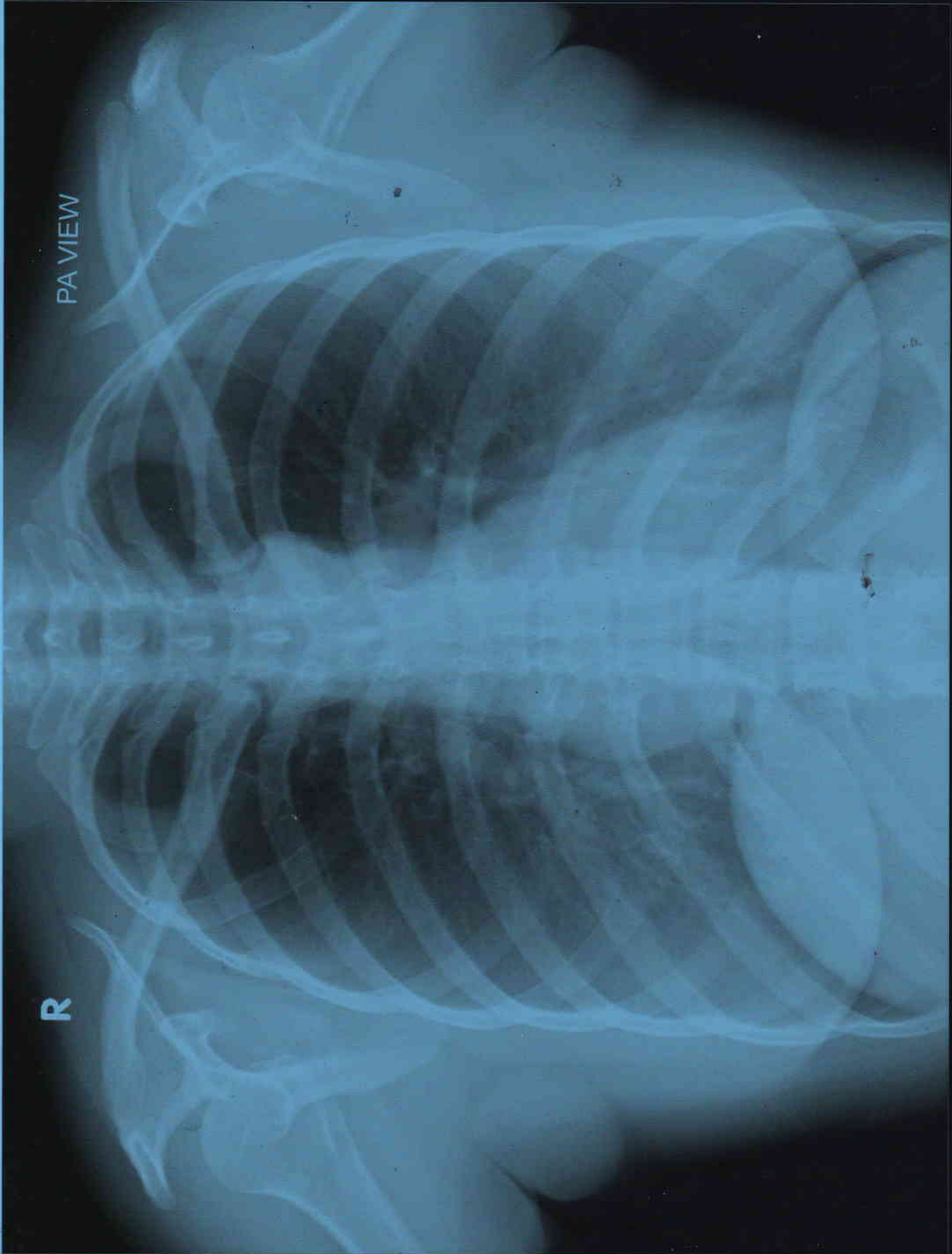

MADHU CHAUDHARY AGE 31Y/F MEDIWHEEL BER/202420017 CHEST PA VIEW 20/01/2024
BERLIN DIAGNOSTICS & DAY CARE, BARIATU ROAD, RANCHI.