

ad reports in Adbhutn portal as per specifications given earlier.

				Appointment Booking Details					Date of Appointment	Appi Time		
Operator/TPA	Aggement Name	Package name	Package Inclusions	Customer Name	Gender M/F	Relation Self/Spouse	DOB/Age	EMR ID	Email ID	Mobile No	Date of Appointment	Appi Time
ARCOFEMI HEALTHCARE LIMITED	ARCOFEMI MEDIWHEEL FEMALE AHC CREDIT PAN INDIA OP AGREEMENT	ARCOFEMI - MEDIWHEEL - FULL BODY HEALTH ANNUAL PLUS CHECK - FEMALE - 2D ECHO - PAN INDIA - FY2324	Glycosylated Hemoglobin (HbA1C) - Whole Blood, ECG, Package Gynaecological Consultation, HEMOGRAM (CBC+ESR), X-Ray Chest PA, Opthal by General Physician, BMI, URINE GLUCOSE (POST PRANDIAL), Consultation - Dental, Package Consultation - ENT, Fitness by General Physician, 2 D ECHO, Lipid Profile (all Parameters), Renal Function Test, Ultrasound - Whole Abdomen, URINE GLUCOSE (FASTING), Dietician consultation, GLUCOSE - SERUM / PLASMA (FASTING AND POST PRANDIAL), Blood Grouping And Typing (Abo And Rh), THYROID PROFILE - I (T3, T4 AND TSH), LIVER FUNCTION TEST (PACKAGE), Urine Routine (CUE), GGTP: Gamma Glutamyl Transpeptidase - Serum, LBC PAP SMEAR, Doctor, GAMMA GLUTAMYL TRANSFERASE (GGT), GLUCOSE, FASTING, GLUCOSE, POST PRANDIAL (PP), 2 HOURS (POST MEAL), RENAL PROFILE/RENAL FUNCTION TEST (RFT/KFT), LIPID PROFILE, PERIPHERAL SMEAR, BLOOD GROUP ABO AND RH FACTOR, DIET CONSULTATION, BODY MASS INDEX (BMI), LBC PAP TEST- PAPSURE, HEMOGRAM + PERIPHERAL SMEAR, HbA1c, GLYCATED HEMOGLOBIN, THYROID PROFILE (TOTAL T3, TOTAL T4, TSH), LIVER FUNCTION TEST (LFT), COMPLETE URINE EXAMINATION	MS. JAIN APEKSHA RAJKUMAR	female	Self	30	N/A	wellness@mediwheel.in	8469290937	2023-09-14	09:00

Lab
ECG
X-RAY
EYE
BMI
METR
2D ECHO
~~PAP~~
BMI
USG
Dental
Audio

14-10-2023 06:52:11

ID: 5411
 Name: Jan, apekscha
 Age: 33yrs
 Sex: Female
 Hospital:
 Department:

HR : 74 bpm
 PR : 140 ms
 QRS : 84 ms
 QT/QTc : 386/428 ms
 P/QRS/T : 46/55/52 deg.
 RV5/SV1 : 0.982/-0.754 mv
 RV5+SV1 : 1.736 mv

0.67/Hz - 35Hz AC QFE 25 mm/s 10 mm/mv

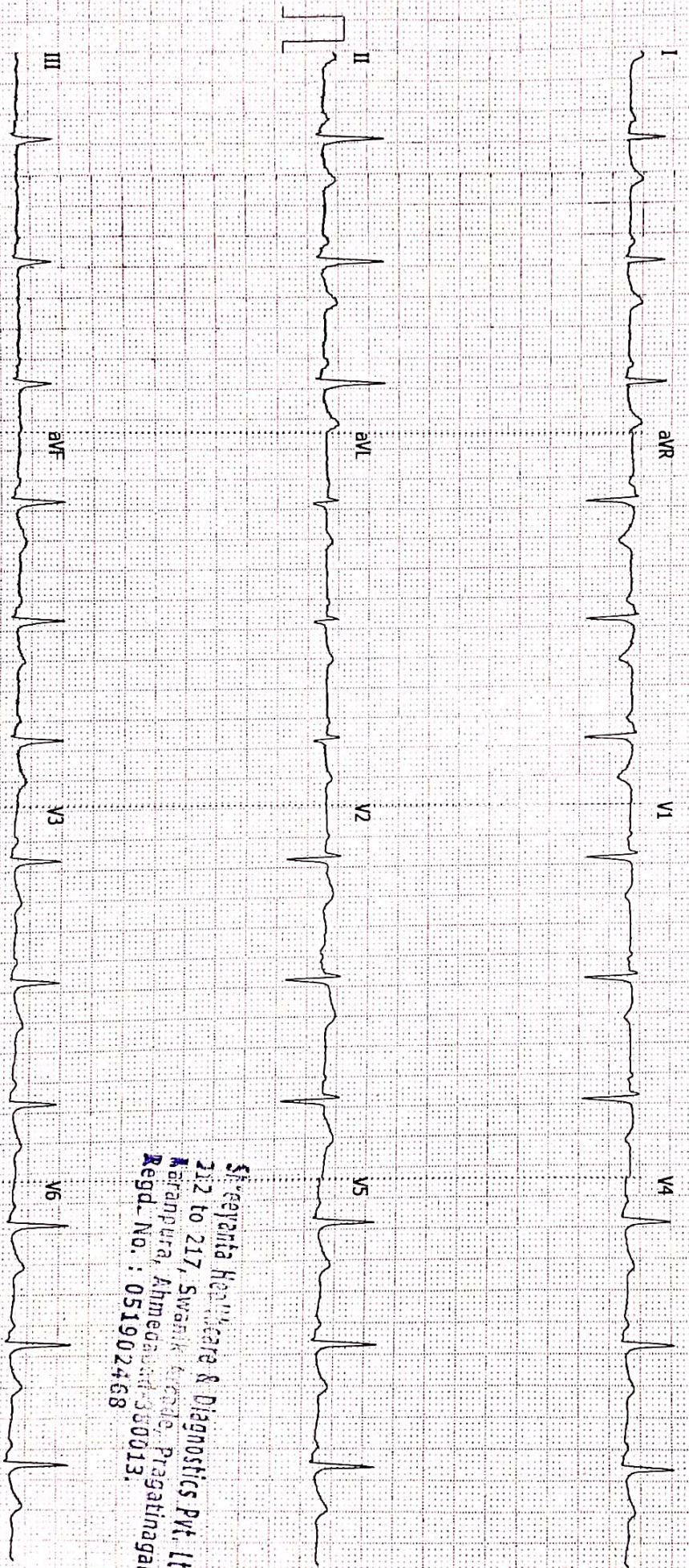

<< Analysis Result >>

** normal ECG **
Sinus rhythm

Dr. Maulik K. Kinarivala
 (M.D. (Medicine), PGDDM (Gen))
 Regd. No: G-14926
 Shreeyanta Healthcare & Diagnostics Pvt. Ltd.

NSR
10/10/23

Need to be confirmed by doctor. Doctor Name: _____

Shreeyanta Healthcare & Diagnostics Pvt. Ltd.
 212 to 217, Swarnik Vardhe,
 Karimpura, Ahmednagar-430013,
 Regd. No. : 051902468

INVESTIGATION: 2D ECHO CARDIOGRAPHY

PATIENT NAME: APEKSHA JAIN AGE/SEX: 33YRS
REF. Dr. : DATE: 14/10/2023

<u>MITRAL VALVE</u>	NORMAL	<u>LEFT VENTRICLE</u>	
PROLAPSE	NORMAL	LVID DIASTOLE	42MM
AREA	NORMAL	LVID SYSTOLIC	27 MM
<u>AORTIC VALVE</u>	NORMAL	<u>EJECTION FRECTION</u>	62 %
ROOT SIZE	28	IVS	08 MM
LA SIZE	28	LVPW	07 MM
<u>PULMONARY VALVE</u>	NORMAL	<u>TRICUSPID VALVE</u>	NORMAL

DOPPLER STUDY: -

	MITRAL VALVE	AORTIC VALVE	PULMONARY VALVE	TRICUSPID VALVE
PEAK VELOCITY m/sec	0.83	0.71	0.53	0.50
PEAK GRADIENT mm hg	2.80	2.74	1.14	1.00
REGURGITATION	TRIVIAL	NIL	NIL	TRIVIAL

FINAL IMPRESSION:

NORMAL RA, RV, LA, LV
GOOD LV SYSPUNCTION (LVEF=62%)
TRIVIAL MR, TR. NORMAL LV COMPLIANCE
NO SIGNIFICANT PAH (RVSP = 20 MMHG)
NO CLOT, VEGETATION, PE.

DR. RASESH POTHIWALA
Dr. Rasesh A. Pothiwala
MD DNB CARDIO
I.D. DNB (Cardiologist)
Regd. No. : G-25943
Shreeyanta Healthcare & Diagnostics Pvt. Ltd.

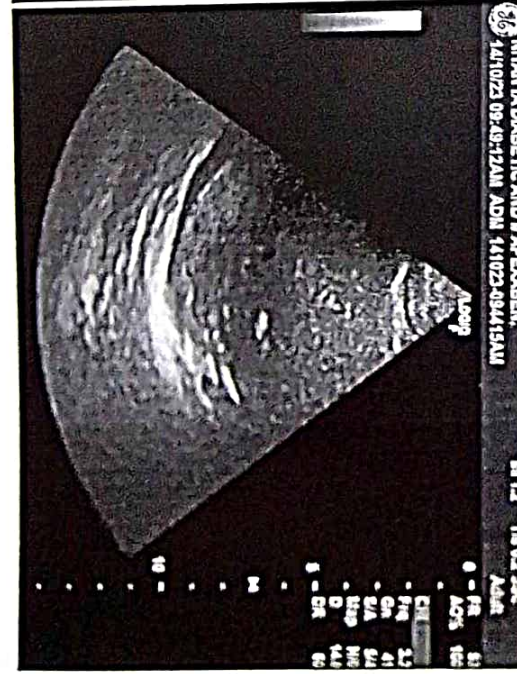
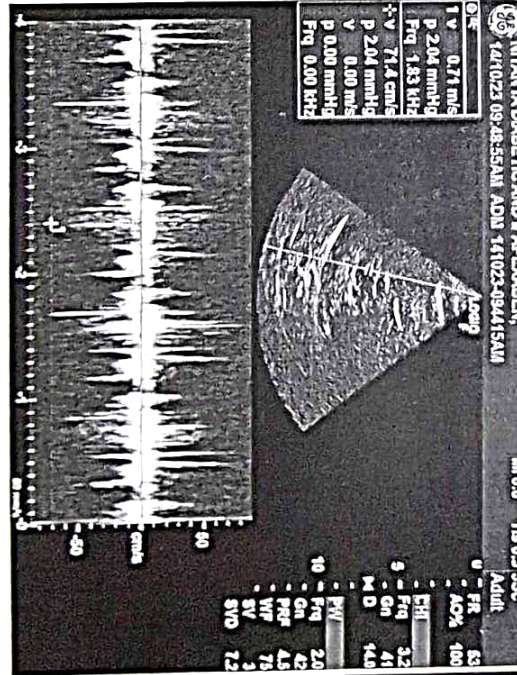
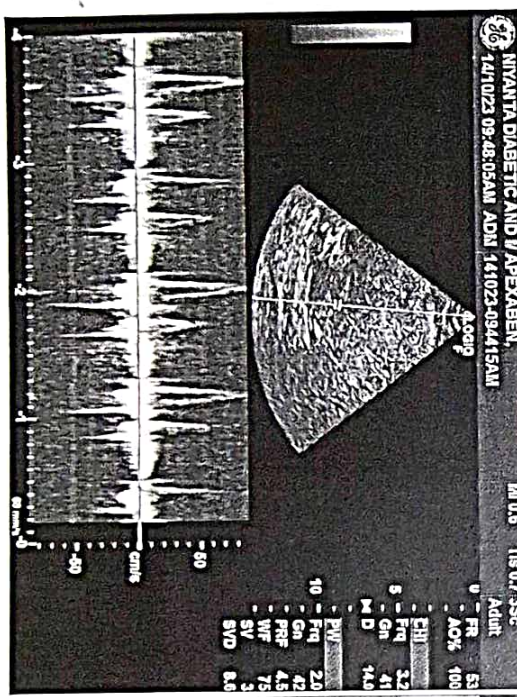
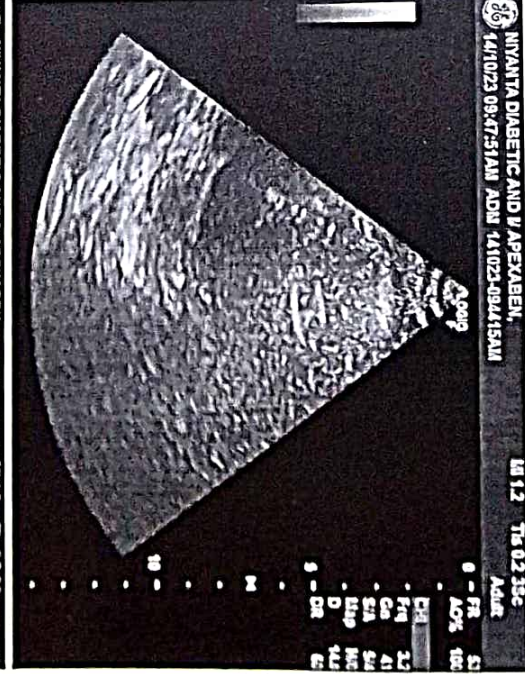
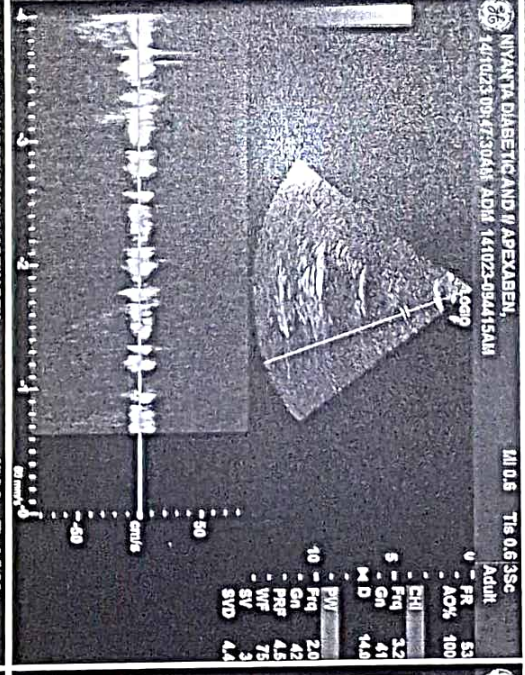
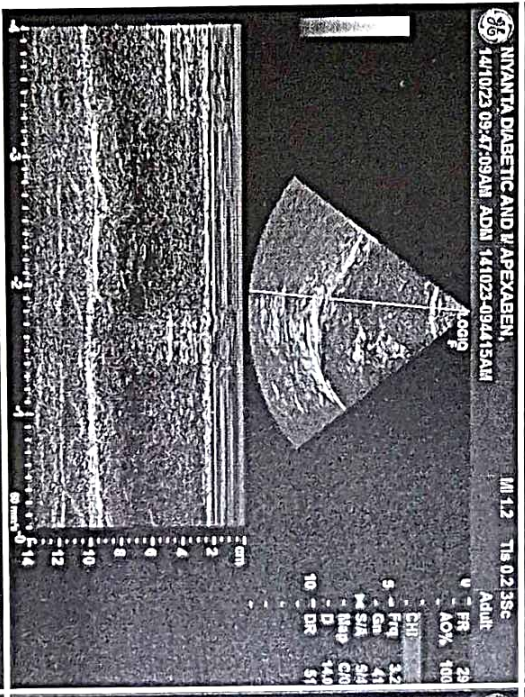
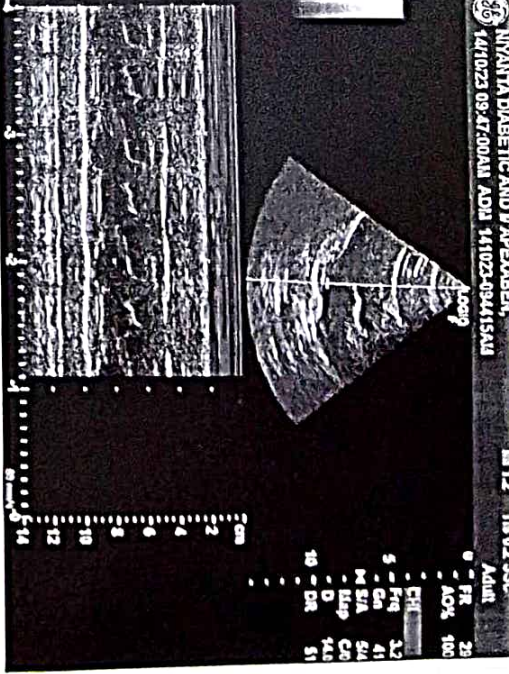
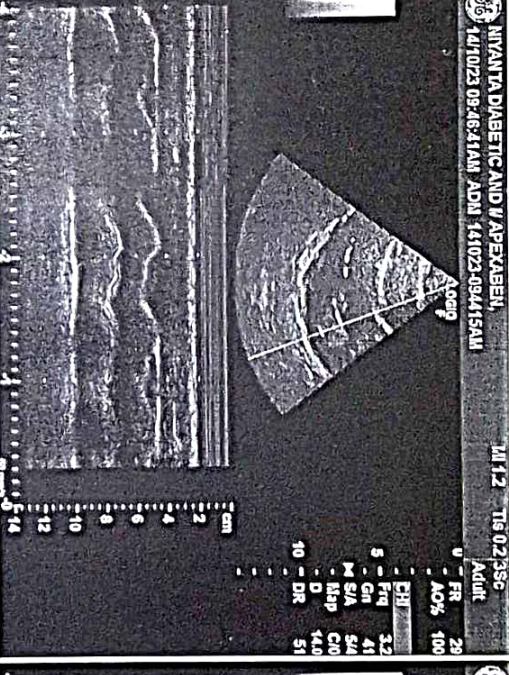
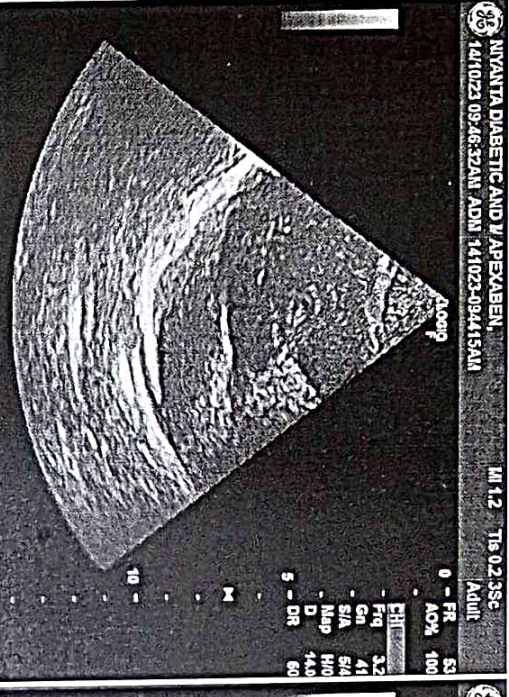

NAME: APEKSHA JAIN	DATE: 14/ 10 /2023
AGE: 33 YEARS SEX: Female	REF.DR. AROFEMI MEDIWHEEL

INVESTIGATION : USG ABDOMEN & PELVIS

LIVER appears normal in size and shows normal echopattern. No evidence of focal mass lesion. No evidence of dilated intrahepatic biliary radicals noted. Portal vein and hepatic veins are unremarkable. Common bile duct appears normal.

GALL BLADDER appears normal distended. No cholecystitis.

PANCREAS appears normal in size and echopattern.

SPLEEN appears normal in size and echopattern. No evidence of mass lesion seen.

KIDNEYS:

Both kidneys appear normal in size, shape and position. No evidence of mass lesion or hydronephrosis seen on either side. Both Kidneys show normal cortical echogenicity well preserved cortico-medullary differentiation.

Left renal mid calyx 4.0mm size calculus seen .

URINARY BLADDER is partially distended. No evidence of vesical mass or calculus is seen.

Uterus appears normal in size, position and echopattern. Endometrium thickness measures and appear normal.

Both ovaries appear normal. No gross adnexal mass lesion seen.

Small and large bowel loops are unremarkable.

No evidence of ascites or lymphadenopathy is seen.

Impression:-

=Left renal mid calyx 4.0mm size calculus seen without hydronephrosis .

Dr. JAY PARIKH

CONSULTANT RADIOLOGIST.

Dr. Jay Parikh

(M.S., Radiologist)

Regd. No. : G-20251

Shreeyanta Healthcare & Diagnostics Pvt. Ltd.

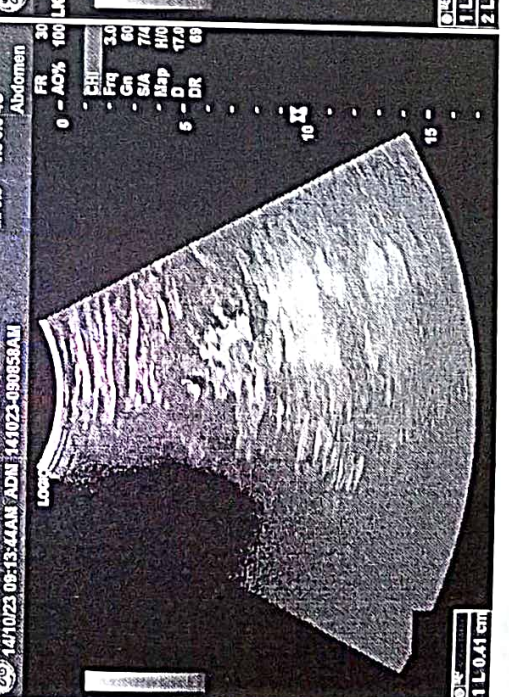
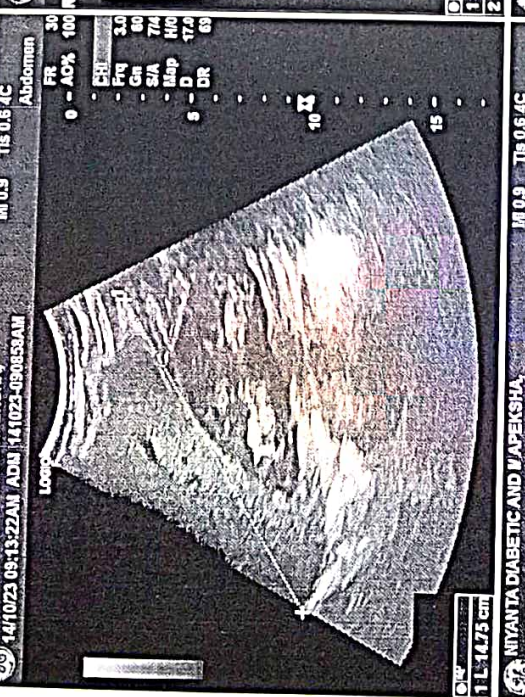
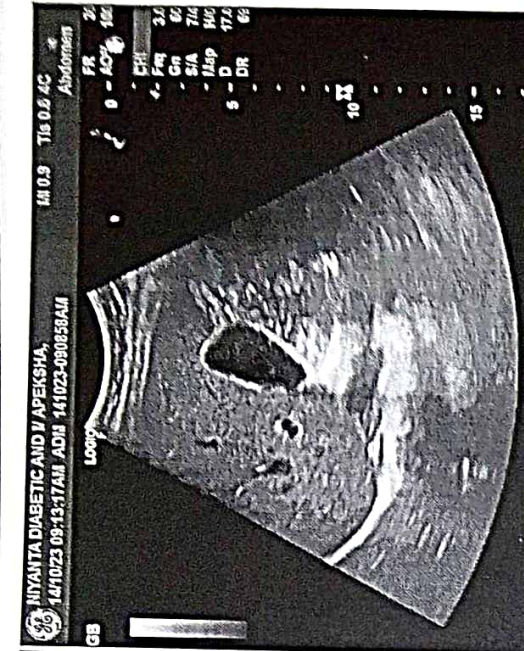

Ultrasonics & Diagnostics Pvt. Ltd.
212 10th Cross, 1st Stage, Pragathi Nagar,
Naranpalle, Bangalore - 560013.
Regd. No.: 051902400

PATIENT NAME: APEKSHA JAIN

AGE/SEX : 33 Years/FEMALE

REF. DOCTOR: HEALTH CHECK UP

DATE : 14/10/2023

EYE VISION CHECK UP

EYE PARAMETERS	RIGHT EYE	LEFT EYE
DISTANCE VISION	6/6 WITHTOUT GLASS	6/6 WITHOUT GLASS
NEAR VISION	N/6 WITHTOUT GLASS	N/6 WITHOUT GLASS
COLOUR VISION	NO COLOUR BLINDNESS	NO COLOUR BLINDNESS

Dr. Parth Shah
(M.S. Ophthalmologist)
Regd. No. : G-20375
Shreyanta Healthcare & Diagnostics Pvt. Ltd.

Shreyanta Healthcare & Diagnostics Pvt. Ltd.

212-217, Swanik Arcade, Nr Arjun Homes, B/h Vardan Tower, Pragatinagar - K. K. Nagar Road, Naranpura, Ahmedabad : 380 013.

Appointment +91 99042 90525 / +91 92656 34065 ☎ 079 2749 98 35 / Emergency : 87340 72706 ✉ shreyantaclinic@gmail.com

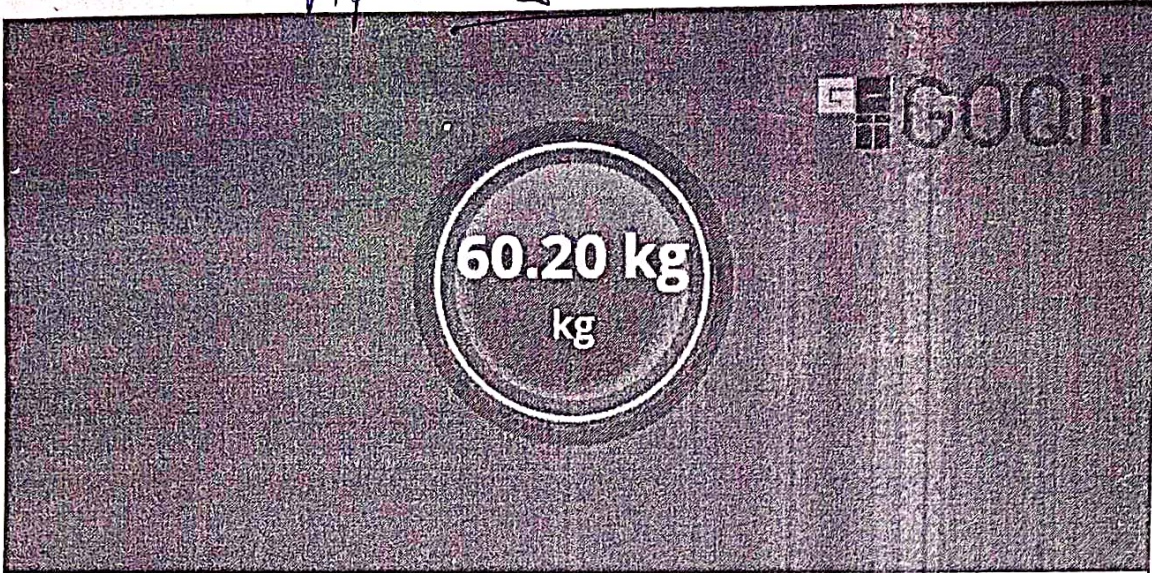

Weight

60.20 kg



Body fat percentage

31.20 %

< 25



BMI

23.5

18.5 - 23.5



Basal metabolic rate

1252.902 kcal/d



Visceral fat level

5.00

2-9



Muscle mass

39.028 kg



Bone mineral content

2.392 kg

> 3



Protein

15.10 %

> 15.20



Body water percentage

49.702 %

> 50-55



Skeletal muscle

22.612 kg

Q

आहार योजना

नाम Apexa Jain तारीख 14/10/23
आयु 34 (वर्ष) ऊंचाई 157 वजन 60.28 (किग्रा) बीएमआई 23.5
प्रोटीन 30.35 कार्बोहाइड्रेट वसा 15.20 / .
नमक 5 (ग्राम) तेल 15-20

सुबह 7:10 A.M.

1 गिलास गुनगुना पानी + नीबू का रस या एलोवेरा जूस या मेथी के बीज चम्मच। (रात भर भिगोया हुआ)

1 कप चाय, कॉफी, मलाई निकाला हुआ दूध (चीनी रहित)

2 बिस्कुट (मैरी)

सुबह का नाश्ता 8:10

20 मिली दूध (चीनी नहीं क्रीम नहीं), दही

2 बादाम, 2 अखरोट

2 स्लाइस ब्राउन ब्रेड

कटोरी उपमा, पोहा, दलिया, ओट्स (शाकाहारी के साथ)

एलडीली, सादा, डोसा, उत्तपम, चिल्ला 1 bowl

1 रोटी, सब्जी। पराठा, (मूली, मेथी, पालक, दूधी, पनीर) (बिना फैट के)।

दाल ना ढोकला में चिल्ला

2 अंडे सा सफेद हिस्सा

1 बाउल स्प्राउट्स

उबले हुए मूंग, मोठ, चना

मिड मॉर्निंग ए.एम. 10:30

1 ग्लास क्लियर सूप, चास, वैजिटेबल जूस।

150 ग्राम फल (संतरा, मोसंबी, सेब, नाशपाती पपीता, अमरूद, तरबूज, जामुन, अनानास, कीवी।)

दोपहर का भोजन _ ए.एम. 1:00

2 रोटी (40) ग्राम। आटा या

2 रोटी + 1 कटोरी चावल

कटोरी दही 1 ग्लास बटर मिल्क

कटोरी हरी सब्जी

कटोरी दाल या दाल

2 ग्राम चिकन/मछली (सप्ताह में दो बार)

1 बाउल सलाद

चाय _ अपराहन 4:00

1 कप चाय, कॉफी, मलाई निकाला हुआ दूध, (चीनी रहित)

1 खाखरा - मारी या क्रैकर्स

1 कटोरी ममरा, भुना हुआ पोहा, चिवड़ा

30 ग्राम. भुना हुआ चना

1 बाउल स्प्राउट्स शेल।

शाम _ अपराहन 6:00

150 ग्राम, फल 1 कटोरी सब्जी। शोरबा

रात का खाना _ पी.एम. 6:00

2 रोटी या भखरी, थैपला (न्यूनतम तेल) (40 ग्राम, आटा)

या

1 रोटी 1 कटोरी चावल/खिचड़ी/दलिया ✓

1 कटोरी दाल या दाल

1 बाउल सलाद

1 कटोरी सब्जी।

सोने का समय _ अपराहन 10:00

150 ml

— एमएल दूध, (कोई वसा नहीं, कोई चीनी नहीं) (वैकल्पिक)

रात के खाने में ✓

o कोई भी एक वस्तु ली जा सकती है (कम से कम तेल में पकाया हुआ), डोसा, उत्तपम,
चीला, सांभर स्टीम्ड मुठिया दाल ढोकली,
ओ शाकाहारी चावल, पुलाव, शाकाहारी हांडवो, ढोकला, खमन,
ओ पाव भाजी (ब्राउन ब्रेड), गेहूं पास्ता, नूडल्स सब्जियों के साथ।

Oil: 15-17 ml/day

Water: 12-15 glass/day

Flaxseed - oil. Mukhwas

@

Shreeyanta Healthcare & Diagnostics Pvt. Ltd.
212 to 217, Swanik Arcade, Pragatinagar,
Bhamburda, Ahmedabad-380013.
Regd. No. : 051902468



AHMEDABAD DENTAL

610, Swanik Arcade, Opp. Arjun Green, Pragatinagar,
Naranpura, Ahmedabad, Gujarat 380013
Ph.: 9879994844, 9725368282
Web : www.ahmedabadental.com

Name : Apekha Jain Date : 14/10/23
Mobile No. : 84692010937 Case No. : 1199
Email : _____ Birth Date : 26/08/90
Occupation : Service
Address : Naranpura
Medical History : _____

Consent Statement :

I hereby authorize and request the performance of dental services for Myself. I also give my consent to any advisable and necessary dental procedures, medications or anaesthetics to be administered by the attending dentist. I completely understand the complications and risks associated with the same. I understand and acknowledge that I am Financially responsible for service provided for my self of the above mentioned.

હું ડોક્ટરને દાંત પાડવાની/સર્જરી/દાંતની તમામ સારવાર અને તે માટે જરૂરી શીશી સૂંઘાડવાની/ઇંજેક્શન આપી બહેર કરાવાની અને દવા આપવાની સંમતિ આપુ છું. મેં ડોક્ટર સાહેબને મારી બિમારીને લગતી તમામ સાચી માહિતી આપી છે અને ડોક્ટર સાહેબે સારવાર અંગેના તમામ સાચા/ખોટા પરિણામોની મને મારી ભાષામાં જાણકારી આપી છે. સારવાર દરમ્યાન જે મને કાંઈપણ થાય અને સારવાર ના ખર્ચાની સંપૂર્ણ જવાબદારી મારી રહેશે તે અંગે ડોક્ટર/હોસ્પિટલ/સ્ટાફ/સંસ્થા જવાબદારી રહેશે નહિં.

Signature, (in case of minor) Signature of Guardian

Chief Complaints : Regular checkup

Examination	Treatment Required
<p>→ mal aligned lower Ant. teeth</p> <p>→ Impacted teeth $\frac{10}{8}$</p> <p>→ Sternum 1-7 Cervix 1-7.</p>	<p>→ Scaling & polishing</p> <p>→ Orthodontics $\frac{10}{8}$</p> <p>shygne Instructions</p> <p>Shreeyanta Healthcare & Diagnostics Pvt. Ltd. 212 to 217, Swanik Arcade, Pragatinagar, Naranpura, Ahmedabad-380013. Regd. No. : 051902468</p>

• Interest in recall at : 3 months 6 months



ભારતનું ચૂંટણી પંચ
ઓળખ પત્ર
ELECTION COMMISSION OF INDIA
IDENTITY CARD

SBK1879410



મતદારનું નામ : જૈન અપેક્ષા

Elector's Name : Jain Apeksha

પિતાનું નામ : રાજકુમાર

Father's Name : Rajkumar

જાતિ / Sex : સ્ત્રી / Female

જન્મ તારીખ / Date of Birth : 26/08/1990

Dr. Maulik K. Kinariwala
(M.D. (Medicine), PGDPM (UK))
Regd. No. 644525
Shreeyanta Healthcare & Diagnostics Pvt. Ltd.

SBK1879410

સરનામું : 68, અરવિંદ પાર્ક, સુરેલિયા એસ્ટેટ
રબારી કોલોની, અમરાઈવાડી,
અમદાવાદ-380026,
તા.અમદાવાદ શહેર, જિ.અમદાવાદ

Address: 68, Arvind Park, Surelia Estate
Rabari Colony Amraiwadidi,
Ahmedabad-380026,
Tal.-Ahmedabad City, Dist.
-Ahmedabad

Date : 23/09/2016

50-અમરાઈવાડી વિધાનસભા મતવિભાગના
મતદાર પોષણી અધિકારીની સહીની અનુકૃતિ
For 50-Amraiwadī Constituency--

Facsimile Signature of the
Electoral Registration Officer

સરનામું બદલવાથી, નવા સરનામા પર
મતદારયાદીમાં નામ દાખલ કરાવવા તથા તે
સરનામા ઉપર આ નંબરનું કાર્ડ મેળવવા માટે
સંબંધિત ફોર્મ સાથે આ કાર્ડ નંબર અવશ્ય લખવો.

In case of change in address, mention this
Card No. in the relevant Form for including
your name in the roll at the changed address
and to obtain the card with the same number.

Shreeyanta Healthcare & Diagnostics Pvt. Ltd.
2 to 27, Swanik Arcade, Pragatinagar,
Vijapur, Ahmedabad-380013.
Regd. No. : 051902468

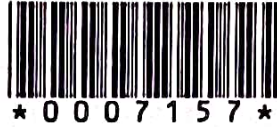

PATIENT'S NAME : APEKSHA JAIN LAB. NO : SY-2085-23
AGE/SEX : 33 Years/Female SAMPLE NO : 7157
REFERRED BY : ARCOFEMI HEALTHCARE LIMITED DATE\TIME : 14/10/2023\10:15
LOCATION : SHREEYANTA DIABETIC & METABOLIC CLINIC PT ID :

COMPLETE BLOOD COUNT

(PERFORM BY FULLY AUTOMATED SYSMAX-XP 100 CELL COUNTER)

Sample Type: EDTA

Test Name Result Units Biological Reference Interval

Blood Counts

Haemoglobin : **10.90** Gms% 11.5 - 16.0
Total R.B.C. : **4.18** mill/c.mm 4.2 - 5.4
Total W. B. C. : 5300 /cu mm 4000 - 11000
Platelet Count : 297000 /cu.mm 1,50,000 - 4,50,000

Differential Count % Expected Value (Absolute Count/uL)

Neutrophils : **71** 50 - 60 3763 1600 - 7000
Lymphocytes : 25 20 - 40 1325 1000-4000
Eosinophils : 02 1 - 4 106 40 - 400
Monocytes : 02 2 - 6 **106** 200 - 1000
Basophils : 00 0 - 01 00 0 - 100

Blood Indices

P. C. V : **32.60** % 37 - 47
M. C. V. : 78.00 fl 78 - 100
M.C.H : **26.10** pg 27 - 32
M. C. H. C : 33.40 % 32 - 36
R.D.W : **14.40** % 11.5 - 14.0

Peripheral smear study

RBC's

R.B.C -Microcytes+, Hypochromia+, Anisocytosis+

WBC's

W.B.C -Normal in Number & DC As Given Above.

Platelets

Platelets are Adequate and Normal in Morphology.

CONCLUSION:

? Iron Deficiency Anemia. Adv: Iron Profile

PC FOR MP

No Any Blood Parasites seen.

..... End Of Report

DR. JITENDRA NAYAK
M.D.(PATH)

Dr. Jitendra N. Nayak
(M.D., Pathologist)

Regd. No. : G-14786

Shreeyanta Healthcare & Diagnostics Pvt. Ltd.

DR. JANAK THAKKAR
M.B.D.C.P (PATH)

Shreeyanta Healthcare & Diagnostics Pvt. Ltd.
212 to 217, Swanik Arcade, Pragatinagar,
Ahmedabad - 380013.
Phone No. : 0792902405

Pathologist

Manage by Spandan Pathology Laboratory • Home Collection Facilities Available

2nd Floor, Swanik Arcade, Nr. Arjun Homes, B/h Vardan Tower, Pragatinagar - K. K. Nagar Road, Naranpura, Ahmedabad : 380 013.

☎ 079 27499835 ☎ +91 9904290525 / +91 9265634065 / +91 7567585429 ✉ shreeyantaclinic@gmail.com

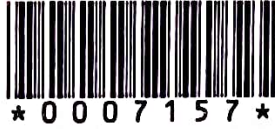

PATIENT'S NAME : APEKSHA JAIN LAB. NO : SY-2085-23
AGE/SEX : 33 Years/Female SAMPLE NO : 7157
REFERRED BY : ARCOFEMI HEALTHCARE LIMITED DATE/TIME : 14/10/2023\10:15
LOCATION : SHREEYANTA DIABETIC & METABOLIC CLINIC PT ID :

BIOCHEMISTRY
(DONE ON EM 200 FULLY AUTOMATED BIOCHEMISTRY ANALYSER)

Sample: Serum/Plasma

Test Name	Result	Units	Biological Reference Interval
Urea METHOD: Urease-GLDH	:15.3	mg/dL	12.6 - 42.6
Creatinine METHOD: Jaffe's Buffewr Kinetic	:0.84	mg/dL	0.6 - 1.2
BUN METHOD: UREASE ENZ	: <u>7.15</u>	mg/dL	7.94 - 20.1
S.G.P.T IFCC WITH PYRIDOXAL PHOSPHATE ACTIVATION	:13.5	U/L	0 - 40
S.G.O.T IFCC WITH PYRIDOXAL PHOSPHATE ACTIVATION	:25.8	U/L	0-45
Alkaline Phosphatase METHOD: PNPP-AMP (IFCC), KINETIC ASSAY	: 38.9	U/L	30-120
Billirubin - Total METHOD: DIAZO	:0.56	mg/dL	0.2 - 1.3
Billirubin - Direct METHOD: DIAZO	:0.22	mg/dL	0 - 0.6
Billirubin - Indirect METHOD: CALCULATED	:0.34	mg/dL	0.1 - 0.4
Total Protein METHOD: BIURET	:6.58	gm/dL	6.3 - 8.2
Albumin METHOD: BCG	:3.86	gm/dL	3.5 - 5.0
Globulin METHOD: CALCULATED	:2.72	gm/dL	1.9 - 3.5
Albumin/Globulin Ratio METHOD: CALCULATED	:1.42		0.9 - 2.9
ELECTROLYTE METHOD: ISE DIRECT			
Sodium	: <u>135</u>	mmol/L	137 - 145
Potassium	:4.1	mmol/L	3.5-5.5
Chloride	:100	mmol/L	98 - 107
URIC ACID METHOD: URICASE	:5.0	mg/dL	2.5-6.0

Shreeyanta Healthcare & Diagnostics Pvt. Ltd.
212 to 217, Swanik Arcade, Pragatinagar,
Ahmedabad - 380 013. Pathologist

Dr. Jitendra N. Nayak End Of Report
(M.D., Pathologist)

Regd. No. : G-14786

Shreeyanta Managed by Spandan Pathology Laboratory • Home Collection Facilities Available

2nd Floor, Swanik Arcade, Nr. Arjun Homes, B/h Vardan Tower, Pragatinagar - K. K. Nagar Road, Naranpura, Ahmedabad : 380 013.

Dr. Jitendra N. Nayak
M.D. (Path)

Dr. Janak M. Thakkar
M.B.D.C.P. (Path)

Shreeyanta  Pathology
Laboratory



PATIENT'S NAME	: APEKSHA JAIN	LAB. NO	: SY-2085-23
AGE/SEX	: 33 Years/Female	SAMPLE NO	: 7157
REFERRED BY	: ARCOFEMI HEALTHCARE LIMITED	DATE/TIME	: 14/10/2023\10:15
LOCATION	: SHREEYANTA DIABETIC & METABOLIC CLINIC	PT ID	:

DR. JITENDRA NAYAK
M.D.(PATH)

DR. JANAK THAKKAR
M.B.DCP (PATH)

Dr. Jitendra N. Nayak
(M.D., Pathologist)
Regd. No. : G-14780
Shreeyanta Healthcare & Diagnostics Pvt. Ltd.

Shreeyanta Healthcare & Diagnostics Pvt. Ltd.
212 to 217, Swanik Arcade, Pragatinagar,
Naranpura, Ahmedabad-380013.
Regd. No. : G51902403

Pathologist

Manage by Spandan Pathology Laboratory • Home Collection Facilities Available

2nd Floor, Swanik Arcade, Nr. Arjun Homes, B/h Vardan Tower, Pragatinagar - K. K. Nagar Road, Naranpura, Ahmedabad : 380 013.

☎ 079 27499835 ☎ +91 9904290525 / +91 9265634065 / +91 7567585429 ✉ shreeyantaclinic@gmail.com

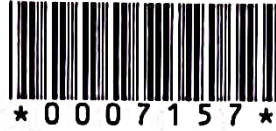

PATIENT'S NAME : APEKSHA JAIN
AGE/SEX : 33 Years/Female
REFERRED BY : ARCOFEMI HEALTHCARE LIMITED
LOCATION : SHREEYANTA DIABETIC & METABOLIC CLINIC
LAB. NO : SY-2085-23
SAMPLE NO : 7157
DATE\TIME : 14/10/2023\10:15
PT ID :

BLOOD GROUP

Sample Type: EDTA

Test Name	Result
ABO SYSTEM :	" B "
RH Typing :	POSITIVE

HbA1C REPORT
(BY HPLC)

Test Name	Result	Units	Biological Reference Interval
HbA1C :	5.6	%	Non Diabetic Level : < 5.7 % Pre Diabetic : 5.7-6.4 % Diabetes : > (=)6.5%
			ADA Target for Diabetic Patient : 7.0 %
Estimated Average Glucose: (eAG)	114.02	mg/dl	

..... End Of Report

DR. JITENDRA NAYAK
M.D.(PATH)

DR. JANAK THAKKAR
M.B.DCP (PATH)

Dr. Jitendra N. Nayak
(M.D., Pathologist)
Regd. No. : G-14786
Shreeyanta Healthcare & Diagnostics Pvt. Ltd.

Shreeyanta Healthcare & Diagnostics Pvt. Ltd.
212 to 217, Swanik Arcade, Pragatinagar,
Naranpura, Ahmedabad-380013.
Regd. No. : G51502468

Pathologist



PATIENT'S NAME : APEKSHA JAIN
AGE/SEX : 33 Years/Female
REFERRED BY : ARCOFEMI HEALTHCARE LIMITED
LOCATION : SHREEYANTA DIABETIC & METABOLIC CLINIC
LAB. NO : SY-2085-23
SAMPLE NO : 7157
DATE/TIME : 14/10/2023\10:15
PT ID :

BLOOD(PLASMA) GLUCOSE

(GOD-POD METHOD)

(DONE ON EM200 FULLY AUTOMATED BIOCHEMISTRY ANALYSER)

Sample Type: Serum/Plasma

Test Name	Result	Units	Biological Reference Interval
Fasting(FBS)			
Blood Glucose :	83.0	MG/DL	70 - 110
Post Prandial (PP2BS)			
Post Prandial Blood Glucose After 2HRS. :	<u>70.0</u>	MG/DL	80-140

..... End Of Report

DR. JITENDRA NAYAK
M.D.(PATH)

DR. JANAK THAKKAR
M.B.DCP (PATH)

Dr. Jitendra N. Nayak
(M.D., Pathologist)
Regd. No. : G-14786
Shreeyanta Healthcare & Diagnostics Pvt. Ltd.

Shreeyanta Healthcare & Diagnostics Pvt. Ltd.
212 to 217, Swanik Arcade, Pragatinagar,
Naranpura, Ahmedabad-380013.
Regd. No. : 051902468

Pathologist

Dr. Jitendra N. Nayak
M.D. (Path)

Dr. Janak M. Thakkar
M.B.D.C.P. (Path)

Shreeyanta Pathology
Laboratory

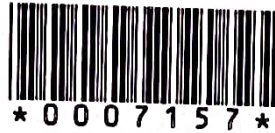

PATIENT'S NAME : APEKSHA JAIN
AGE/SEX : 33 Years/Female
REFERRED BY : ARCOFEMI HEALTHCARE LIMITED
LOCATION : SHREEYANTA DIABETIC & METABOLIC CLINIC
LAB. NO : SY-2085-23
SAMPLE NO : 7157
DATE/TIME : 14/10/2023\10:15
PT ID :

LIVER FUNCTION TEST

Sample Type: Serum

Test Name	Result	Units	Biological Reference Interval
G.G.T :	13.9	U/L	F :5-32 M 10-45

THYROID FUNCTION

(CLIA METHOD)

Sample Type:SERUM

Test Name	Result	Units	Biological Reference Interval
SERUM T3 :	0.89	ng/ml	0.6-1.81
SERUM T4 :	7.8	ug/dl	3.2-12.6
SERUM TSH :	1.83	μIU/mL	[2 to 12 Years 0.64 - 6.27] [12 to 18 Years 0.51 - 4.94] [> 18 Years 0.35 - 5.5]

..... End Of Report

DR. JITENDRA NAYAK
M.D.(PATH)

DR. JANAK THAKKAR
M.B.DCP (PATH)

Dr. Jitendra N. Nayak
(M.D., Pathologist)
Regd. No. : G-14786
Shreeyanta Healthcare & Diagnostics Pvt. Ltd.

Shreeyanta Healthcare & Diagnostics Pvt. Ltd.
212 to 217, Swanik Arcade, Pragatinagar,
Naranpura, Ahmedabad-380013.
Regd. No. : 051902468

Pathologist

Manage by Spandan Pathology Laboratory • Home Collection Facilities Available

2nd Floor, Swanik Arcade, Nr. Arjun Homes, B/h Vardan Tower, Pragatinagar - K. K. Nagar Road, Naranpura, Ahmedabad : 380 013.

☎ 079 27499835 ☎ +91 9904290525 / +91 9265634065 / +91 7567585429 ✉ shreeyantaclinic@gmail.com

Dr. Jitendra N. Nayak
M.D. (Path)

Dr. Janak M. Thakkar
M.B.D.C.P. (Path)

Shreeyanta  Pathology
Laboratory



PATIENT'S NAME : APEKSHA JAIN
AGE/SEX : 33 Years/Female
REFERRED BY : ARCOFEMI HEALTHCARE LIMITED
LOCATION : SHREEYANTA DIABETIC & METABOLIC CLINIC
LAB. NO : SY-2085-23
SAMPLE NO : 7157
DATE/TIME : 14/10/2023\10:15
PT ID :

URINE ANALYSIS

Sample Type: Urine

Test Name	Result	Units	Biological Reference Interval
-----------	--------	-------	-------------------------------

Physical Examination

Colour : Pale Yellow
Transparency : Clear

Chemical Examination (BY MISSION(ACON) U120 SMART AUTOMATED URINALYSIS)

Specific Gravity : 1.005
PH : 6.5
Protein : NIL
Sugar : NIL
Ketone : ABSENT
Bile Salts : Absent
Bile Pigments : Absent
Urobilogen : ABSENT
Nitrites : ABSENT

Microscopic Examination (AFTER CENTRIFUGING AT 2000 RPM FOR 10 MINS)

Red blood Cells : NIL /HPF
Pus Cells : 10-12 /HPF
Epithelial Cells : 2-3 /HPF
Amorphous : ABSENT
Bacteria : ABSENT
Crystals : ABSENT
Casts : ABSENT /LPF
Fungus : Absent

..... End Of Report

Dr. Jitendra N. Nayak

(M.D., Pathologist)

Regd. No. : 6-14786

Shreeyanta Healthcare & Diagnostics Pvt. Ltd.

DR. JITENDRA NAYAK
M.D.(PATH)

DR. JANAK THAKKAR
M.B.D.C.P.(PATH)

Shreeyanta Healthcare & Diagnostics Pvt. Ltd.
212 to 217, Swarnik Arcade, Pragatinagar,
1st Floor, Ahmedabad-380013. Pathologist
Regd. No. : 051902468

Manage by Spandan Pathology Laboratory • Home Collection Facilities Available

2nd Floor, Swanik Arcade, Nr. Arjun Homes, B/h Vardan Tower, Pragatinagar - K. K. Nagar Road, Naranpura, Ahmedabad : 380 013.

☎ 079 27499835 ☎ +91 9904290525 / +91 9265634065 / +91 7567585429 ✉ shreeyantaclinic@gmail.com



PATIENT'S NAME : APEKSHA JAIN LAB. NO : SY-2085-23
AGE/SEX : 33 Years/Female SAMPLE NO : 7157
REFERRED BY : ARCOFEMI HEALTHCARE LIMITED DATE/TIME : 14/10/2023\10:15
LOCATION : SHREEYANTA DIABETIC & METABOLIC CLINIC PT ID :

E.S.R.(Westergren Method)

Sample Type: EDTA

Test Name	Result	Units	Biological Reference Interval
After one hour :	<u>29</u>	mm	[M: 1 - 7 / F: 3 - 12]

..... End Of Report

DR. JITENDRA NAYAK
M.D.(PATH)

DR. JANAK THAKKAR
M.B.DCP (PATH)

Dr. Jitendra N. Nayak
(M.D., Pathologist)
Regd. No. : G 11 / 25
Shreeyanta Healthcare & Diagnostics Pvt. Ltd.

Shreeyanta Healthcare & Diagnostics Pvt. Ltd.
212 to 217, Swanik Arcade, Pragatinagar,
Naranpura, Ahmedabad-380013.
Regd. No. : 051902468

Pathologist



SHREEYANTA DIABETES & METABOLIC CLINIC

212-217 Swanik Arcade, Naranpura, Ahmedabad-380013

Patient ID : 0041
Name : APEKSHA JAIN
CR Number : 20231014122623
Registration Date : 14-Oct-2023

Age : 33
Gender : Female
Operator : sobhana purohit

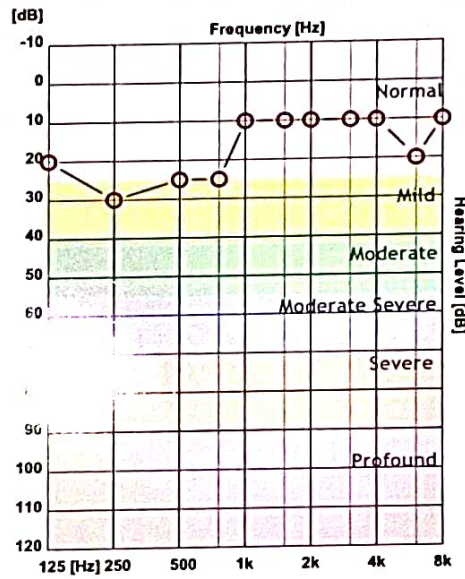
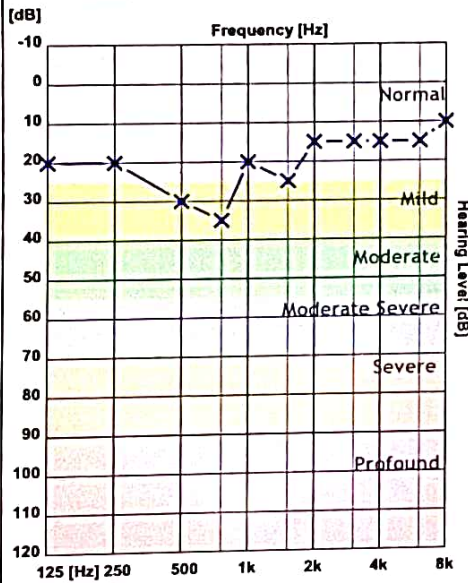

	125 Hz	250 Hz	500 Hz	750 Hz	1000 Hz	1500 Hz	2000 Hz	3000 Hz	4000 Hz	6000 Hz	8000 Hz
X - Air Left	20	20	30	35	20	25	15	15	15	15	10
O - Air Right	20	30	25	25	10	10	10	10	10	20	10
> - Bone Left											
< - Bone Right											

Clinical Notes :

N. Normal

Shreeyanta Healthcare & Diagnostics Pvt. Ltd.
212 to 217, Swanik Arcade, Pragatinagar,
Naranpura, Ahmedabad - 380013.
Regd. No. : US1902408

NAME: APEXA JAIN	AGE: 33 YRS/FEMALE
REF BY: -	DATE: 14/10/2023

INVESTIGATION: X-RAY CHEST - PA VIEW

Both lung fields appear prominent Broncho vascular markings seen.

No Koch's, consolidation or pleural effusion is seen on either side.

Cardiac shadow appears normal.

Bony thorax and both dome of diaphragm appears normal.

IMPRESSION: -

NORMAL CHEST X RAY PA VIEW

Dr. Jay Parikh
DR. JAY PARIKH
Regd. No. : G-20350
CONSULTANT RADIOLOGIST
Shreeyanta Healthcare & Diagnostics Pvt. Ltd.

Shreeyanta Healthcare & Diagnostics Pvt. Ltd.
212 to 217, Swanik Arcade, Pragatinagar,
Naranpura, Ahmedabad-380013.
Regd. No. : 051902468

R

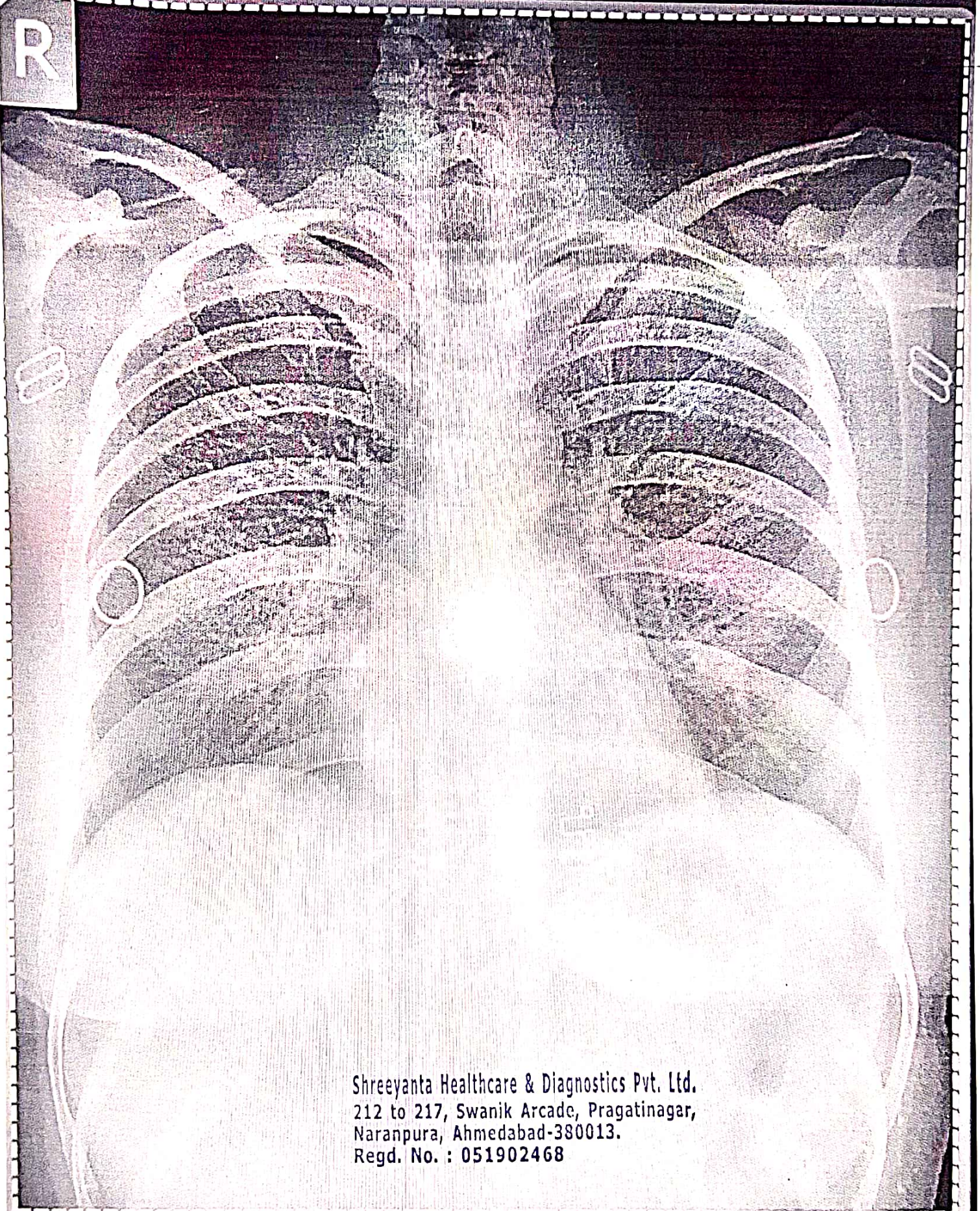

Shreyanta Healthcare & Diagnostics Pvt. Ltd.
212 to 217, Swanik Arcade, Pragatinagar,
Naranpura, Ahmedabad-380013.
Regd. No. : 051902468

APEKSHA JAIN AGE-33 Female
REF DR:

Pat. ID.

Chest PA
14-10-2023 9:46:12 AM

SHREEYANTA HEALTHCARE & DIAGNOSTICS PVT. LTD.

Apetshya Jain

33/f

14/10/23

→ No any Medical Past History
- No family History

Primary Urinary Tract Infection

90% dribbling of
urination
- fatigue

O/E T - 37

P - 78/110

SP - 98%

BP - 110/76

RJ } NAD
CVJ }
CVJ }

P/A - soft

Rx

① Tab. Nitrofurantoin 500mg

o - o - 1 ——— ①
x 10 day.

② Tab. Zinc Linc

o — 1 — o ——— ①
x 10 day.

③ Syr. Urinary

2 TSP ——— ①
TDS 3 times

Shreeyanta Healthcare & Diagnostics Pvt. Ltd.
212 to 217, Swanik Arcade, Pragatinagar,
Naranpura, Ahmedabad-380013.
Regd. No. : 051902468

Shreeyanta Healthcare & Diagnostics Pvt. Ltd.

212-217, Swanik Arcade, Nr Arjun Homes, B/h Vardan Tower, Pragatinagar - K. K. Nagar Road, Naranpura, Ahmedabad : 380 013.

Appointment +91 99042 90525 / +91 92656 34065 ☎ 079 2749 98 35 / Emergency : 87340 72706 ✉ shreeyantaclinic@gmail.com



Shreeyanti Healthcare & Diagnostics Pvt. Ltd.
212 to 213, Swanik Arcade, Pragatinagar,
Naranpura, Ahmedabad-380013.
Regd. No. 051902468

 GPS Map Camera

Ahmedabad, Gujarat, India

Unnamed Road, Nirnay Nagar, Ahmedabad, Gujarat 380081,
India

Lat 23.068346°

Long 72.552582°

14/10/23 12:10 PM GMT +05:30

