

शुजय हॉस्पिटल व मॅटर्निटी होम

अतिदक्षता विभाग

डॉ.सौ. जयश्री सुर्यवंशी

एम.डी.
(स्त्रीरोग व प्रसूतीशास्त्र तज्ञ)
रजि.नं.३७१२

डॉ.सुनिल सुर्यवंशी

एम.डी.(मेडीसीन) पुणे
कन्सल्टिंग फिजिशियन हृदयरोग व मधुमेह तज्ञ
रजि.नं.२२२३

मेन टेलिफोन एक्सचेंज समोर, पारिक पार्क, नविन बस स्टॅन्डच्या मागे,
जळगांव. फोन : (०२५७) २२२७८२९

Rx

दि.२२/७/२०२१

Saunhya. Ranjan Kant

Diet - Balanced diet -
- high protein, low fat.

ENT - examination - Normal

Dental examination - Normal

BMI - 25.4

Dr. Sunil Suryawanshi
M.D. (Medicine)
Reg. No. 2223



CERTIFICATE OF MEDICAL FITNESS

This is to certify that I have conducted the clinical examination

of Saumya Ranjan Rout on 22.07.23

After reviewing the medical history and on clinical examination it has been found that he/she is

	Tick
<ul style="list-style-type: none"> • Medically Fit 	✓
<ul style="list-style-type: none"> • Fit with restrictions/recommendations <p>Though following restrictions have been revealed, in my opinion, these are not impediments to the job.</p> <p>1.....</p> <p>2.....</p> <p>3.....</p> <p>However the employee should follow the advice/medication that has been communicated to him/her.</p> <p>Review after _____</p>	<div style="font-size: 2em; margin: 0;">2/1</div> <div style="font-size: 2em; margin: 0;">-</div>
<ul style="list-style-type: none"> • Currently Unfit. Review after _____ recommended 	-
<ul style="list-style-type: none"> • Unfit 	-

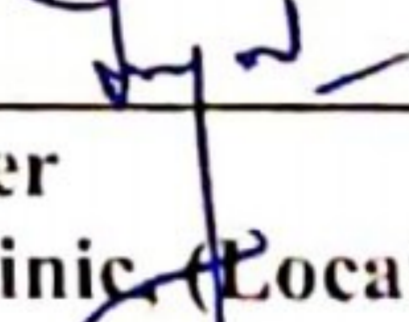
Dr. 
 Medical Officer
 The Apollo Clinic (Location)

Dr. Sunil Suryawanshi
M.D.(Medicine)
Reg.No.2223

This certificate is not meant for medico-legal purposes.





MER- MEDICAL EXAMINATION REPORT

Date of Examination	22.07.23	
NAME	Soumya Ranjan Rout	
AGE	29	Gender
HEIGHT(cm)	167	WEIGHT (kg)
B.P.	110/80 mmHg	male
ECG	Normal	
X Ray	Normal	
Vision Checkup	Color Vision :	Normal
	Far Vision Ratio :	Normal
	Near Vision Ratio :	Normal
Present Ailments	— nil	
Details of Past ailments (If Any)	—	
Comments / Advice : She /He is Physically Fit	Fit	

Soumya Ranjan Rout

Dr. Sunil Suryawanshi
M.D. (Medicine)
Reg. No. 2223

Signature with Stamp of Medical Examiner
Dr. Sunil Suryawanshi
M.D. (Medicine)
Reg. No. 2223

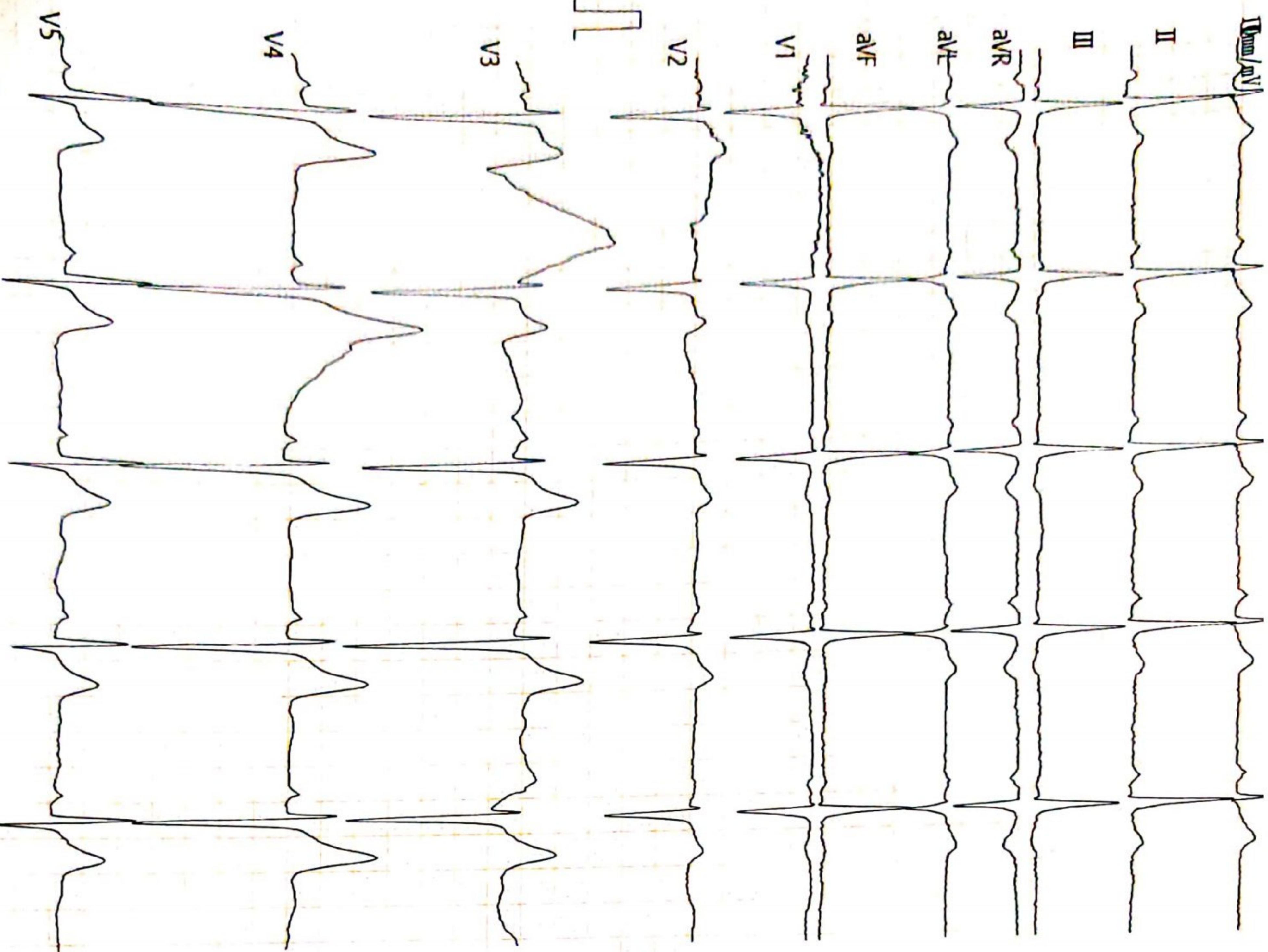

Vent. Rate(BPM) : 59
 PR Int.(ms) : 146
 P/QRS/T Int.(ms) : 95 109 137
 QT/QTc Int.(ms) : 359 359
 P/QRS/T Axis(Deg.) : 7 82 50
 RV1/SV5 Amp.(mV) : 0.07 0.68
 RV5/SV1 Amp.(mV) : 1.13 1.09

<ECG Analysis Result>:
 801 Sinus Bradycardia
 611 T Abnormality(Flat T)
 142 Short QTc
 *** Borderline Abnormal ECG ***

V2.35 Technician :

Note: Unconfirmed Report Need to Review.

Dr. Sunil Suryawanshi
 M.D.(Medicine)
 Reg.No.22223

ST LEVEL(mV)

I	II	III	aVR	aVL	aVF
+0.03	+0.02	+0.00	-0.02	+0.01	+0.01
V1	V2	V3	V4	V5	V6
+0.00	+0.07	+0.24	+0.30	+0.12	+0.05

Soumya Rout

AC50-EMG-ALS 2023-07-22 13:24:08
 SOUMYA RAUT > 294000002015 M 29Y 9 /75 cm/Kg 2 /5 mmHg
 SUJAY HOSPITAL & MATERNITY HOME

SOUMYA ROUT 29Y 22070202307 CHEST PA 22-Jul-23

SUJAY HOSPITAL AND MATERNITY HOME, JALGAON

डॉ. सौ. जयश्री सुर्यवंशी
एम.डी.
(स्त्रीरोग व प्रसूतीशास्त्र तज्ञ)
रजि.नं. 3712

डॉ. सुनिल सुर्यवंशी
एम.डी.(मेडीसीन) पुणे
कन्सल्टिंग फिजिशियन
रजि.नं. 2223

पत्ता : मेन टेलिफोन एक्सचेंज समोर, पारिख
पार्क जवळ, नविन बस स्टॅन्डच्या मागे,
जळगांव. फोन : (0257) 2227821

उपलब्ध सुविधा : • एक्स-रे • सोनोग्राफी • इकोकार्डिओग्राफी • सुसज्ज ऑपरेशन थिएटर • कॉम्प्युटाईज्ड इ.सी.जी. • स्ट्रेस टेस्ट • पल्मोनरी फंक्शन टेस्ट



दि / / २०

X-RAY CHEST PA VIEW

NAME- SOUMYA ROUT

AGE- 29 YRS / MALE DATE- 22.07.23

SOFT TISSUE AND SKELETON NORMAL.

NORMAL CARDIAC SIZE .

BOTH HILA ARTE NORMAL IN SIZE AND HAVE EQUAL DENSITY.

NORMAL BRONCHOVASCULAR MARKINGS .

COSTOPHRENIC AND CARDIOPHRENIC ANGLES ARE CLEAR.

THE DOMES OF DIAPHRAGMS ARE NORMAL IN POSITION AND SHOW SMOOTH OUTLINE.

THE PLURAL SPACES ARE NORMAL.

IMPRESSION –

NORMAL XRAY CHEST

Dr. Sunil Suryawanshi
M.D.(Medicine)
Reg.No.2223

परत येतांना कागद सोबत आणावा.



डॉ. सौ. जयश्री सुर्यवंशी
एम.डी.
(स्त्रीरोग व प्रसुतीशास्त्र तज्ञ)
रजि.नं. 3712

डॉ. सुनिल सुर्यवंशी
एम.डी.(मेडीसीन) पुणे
कन्सल्टिंग फिजिशियन
रजि.नं. 2223

पता : मेन टेलिफोन एक्सचेंज समोर, पारिख
पार्क जवळ, नविन बस स्टॅण्डच्या मागे,
जळगांव. फोन : (0257) 2227821

उपलब्ध सुविधा : • एक्स-रे • सोनोग्राफी • इकोकार्डिओग्राफी • सुसज्ज ऑपरेशन थिएटर • कॉम्प्युटाईज्ड इ.सी.जी. • स्ट्रेस टेस्ट • पल्मोनरी फंक्शन टेस्ट

दि / / 20

Rx

2D – Echocardiograph

Name – SOUMYA RANJAN ROUT

Age- 29 Yrs MALE

Date – 22/07/2023

IMPRESSION –

NORMAL SIZE CARDIAC CHAMBERS.

STRUCTURALLY NORMAL CARDIAC VALVES

NORMAL LV SYSTOLIC FUNCTION , EF-56 %.

NORMAL LV DIASTOLIC FUNCTION .

NO RWMA.

NO CLOTS OR VEGETATION.

IAS AND IVS INTACT.

NORMAL PERICARDIUM

Dr Sunil Suryawanshi

M D medicine.

Dr. Sunil Suryawanshi
M.D.(Medicine)
Reg.No.2223

परत येतांना कागद सोबत आणावा.

Cardiac Func. Exam.

<M mode LV Function>		Pombo	Teichholz
EDV		104ml	102ml
ESV		37ml	45ml
SV		67ml	57ml
CO		4.23l/m	3.62l/m
EF		64.4%	55.9%
FS		29.1%	
HR		63BPM	
		Diastole	Systole
LVID		47mm	33mm
IVS		7mm	10mm
LVPW		7mm	12mm
<LA/AO>		Diastole	Systole
LA Diam			36mm
AO Diam		33mm	
AV Diam			20mm
LADs/AODd		1.07	AVA
<Mitral Valve>			
C-E amp		13mm	C-A amp
E-F slope		123mm/s	EPSS
			8mm
			11mm
E/A		1.54	
MVA			
<Aortic Stenosis Flow Doppler>			
Peak V		97.8cm/s	Mean V
VTI		20.9cm	VTI(LVOT)
LVOT			CSA(LVOT)
			68.8cm/s
AVA			
Peak PG		3.8mmHg	Mean PG
			2.1mmHg
<Trans Mitral Flow Doppler>			
Peak E		74.7cm/s	Adur
Peak A		58.7cm/s	
PVAdur			
VTI			
DecT			P1/2T
			50ms
MVA(P1/2T)		4.37cm ²	MVA
E/A		1.27	
PVAdur-Adur			
<Pulmonary Stenosis Flow Doppler>			
Peak V		81.8cm/s	Mean V
			59.6cm/s
Peak PG		2.7mmHg	Mean PG
			1.6mmHg
<Tricuspid Stenosis Flow Doppler>			
Peak V		51.6cm/s	Mean V
P1/2T		16ms	
			16.7cm/s
Peak PG		1.1mmHg	Mean PG
			0.2mmHg

<Comments>

Physician's SIGNATURE :

[Signature]
Dr. Sunil Suryawanshi
M.D. (Medicine)
Reg.No.2223



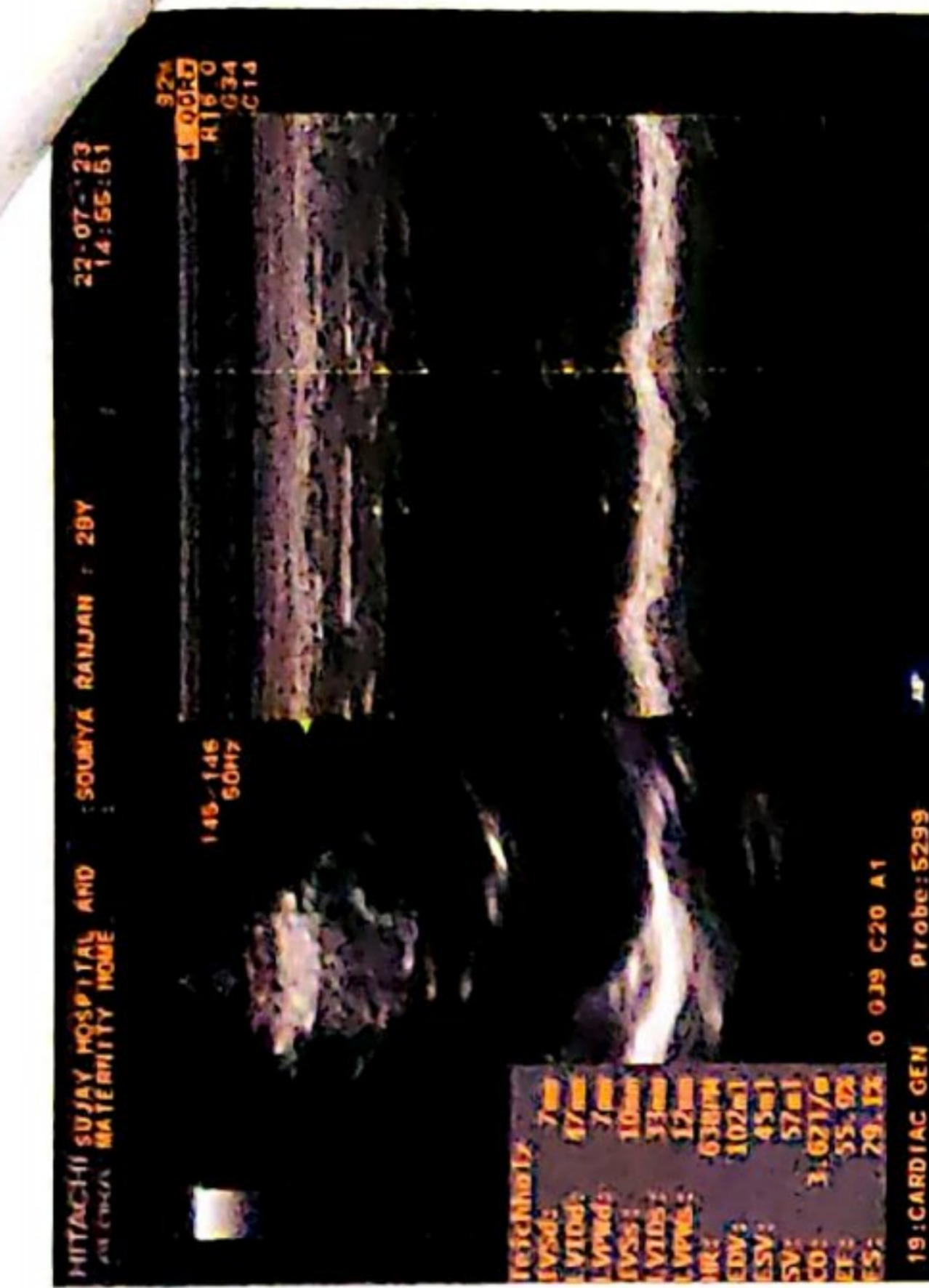
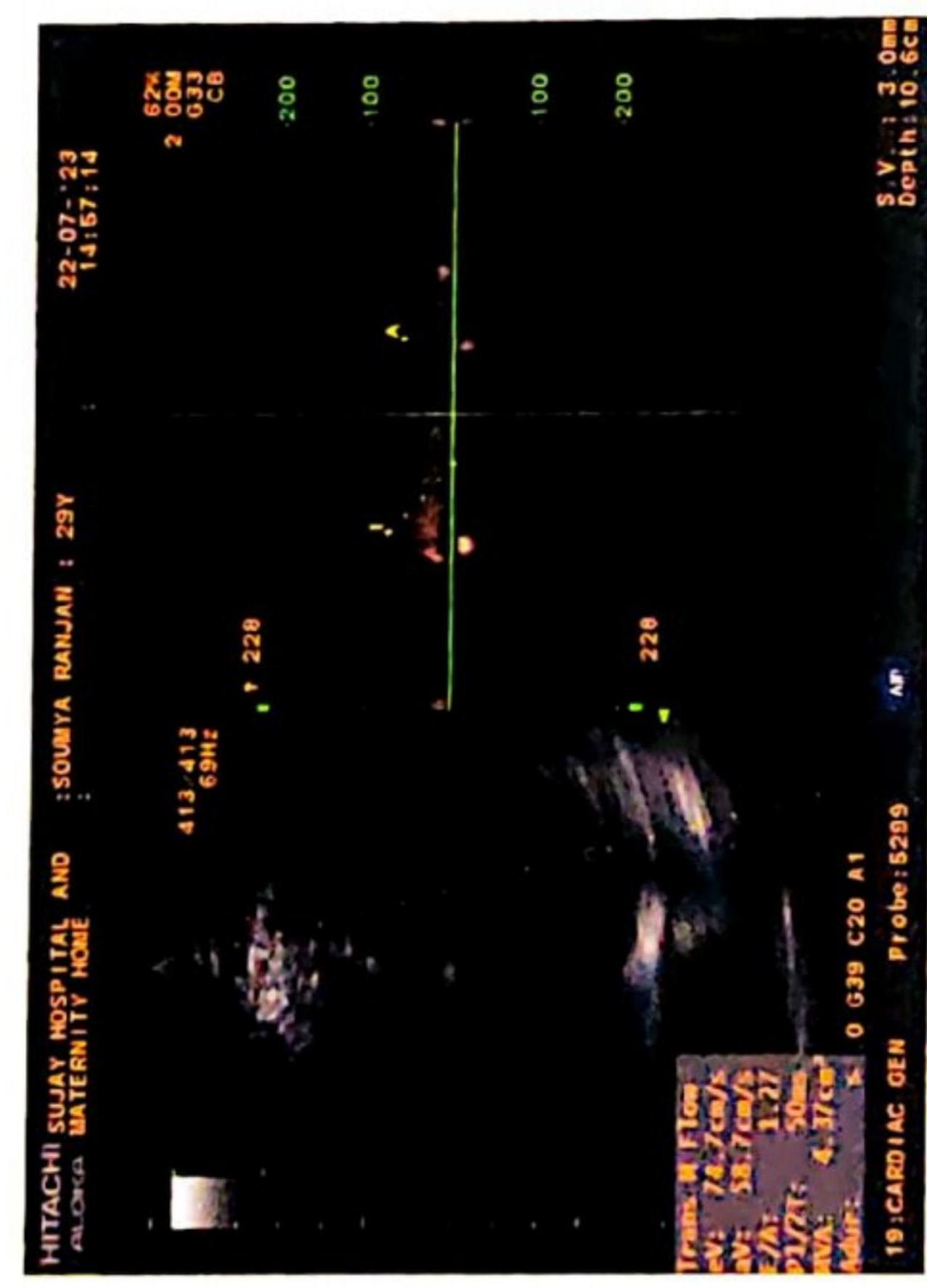
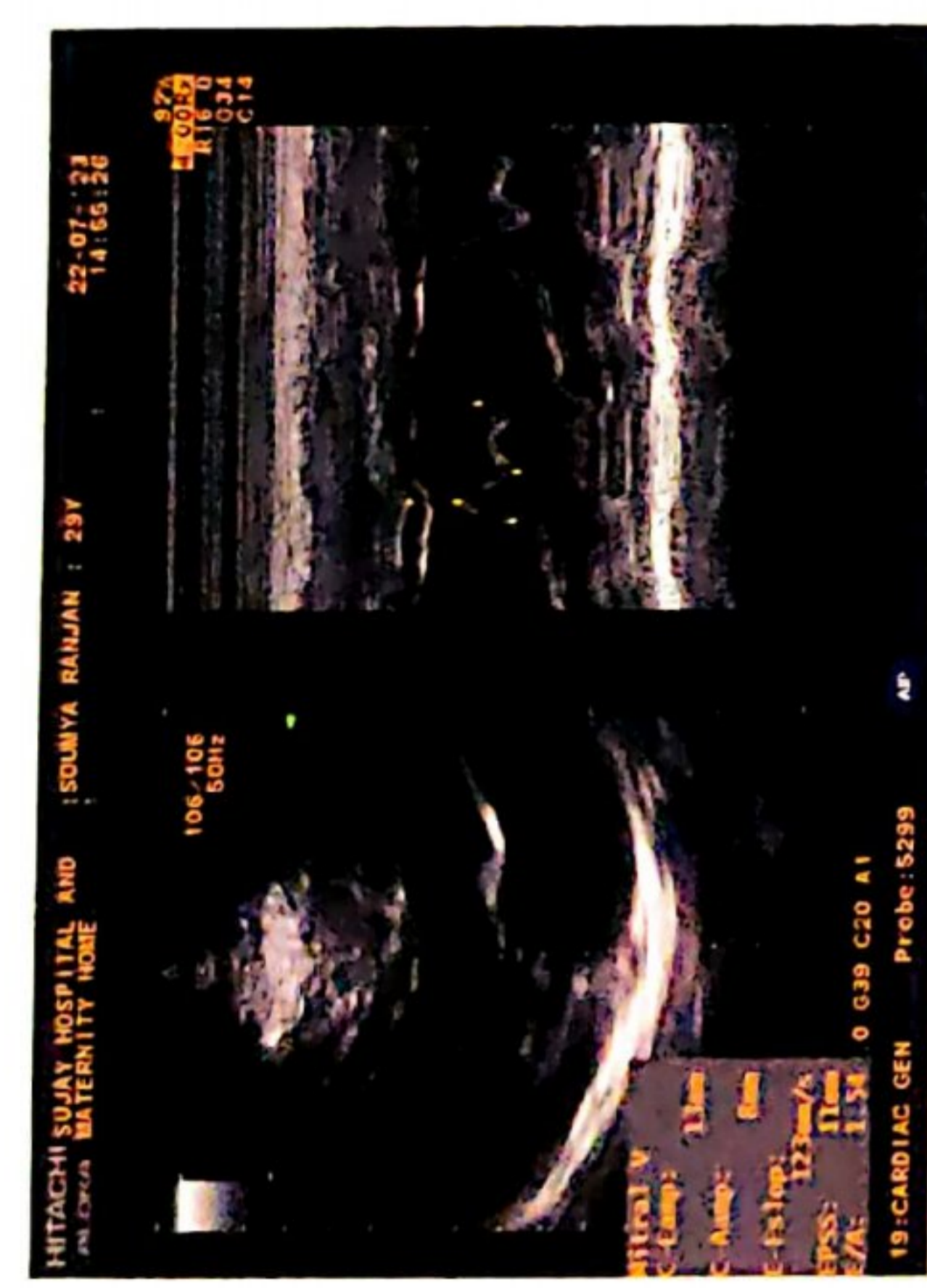
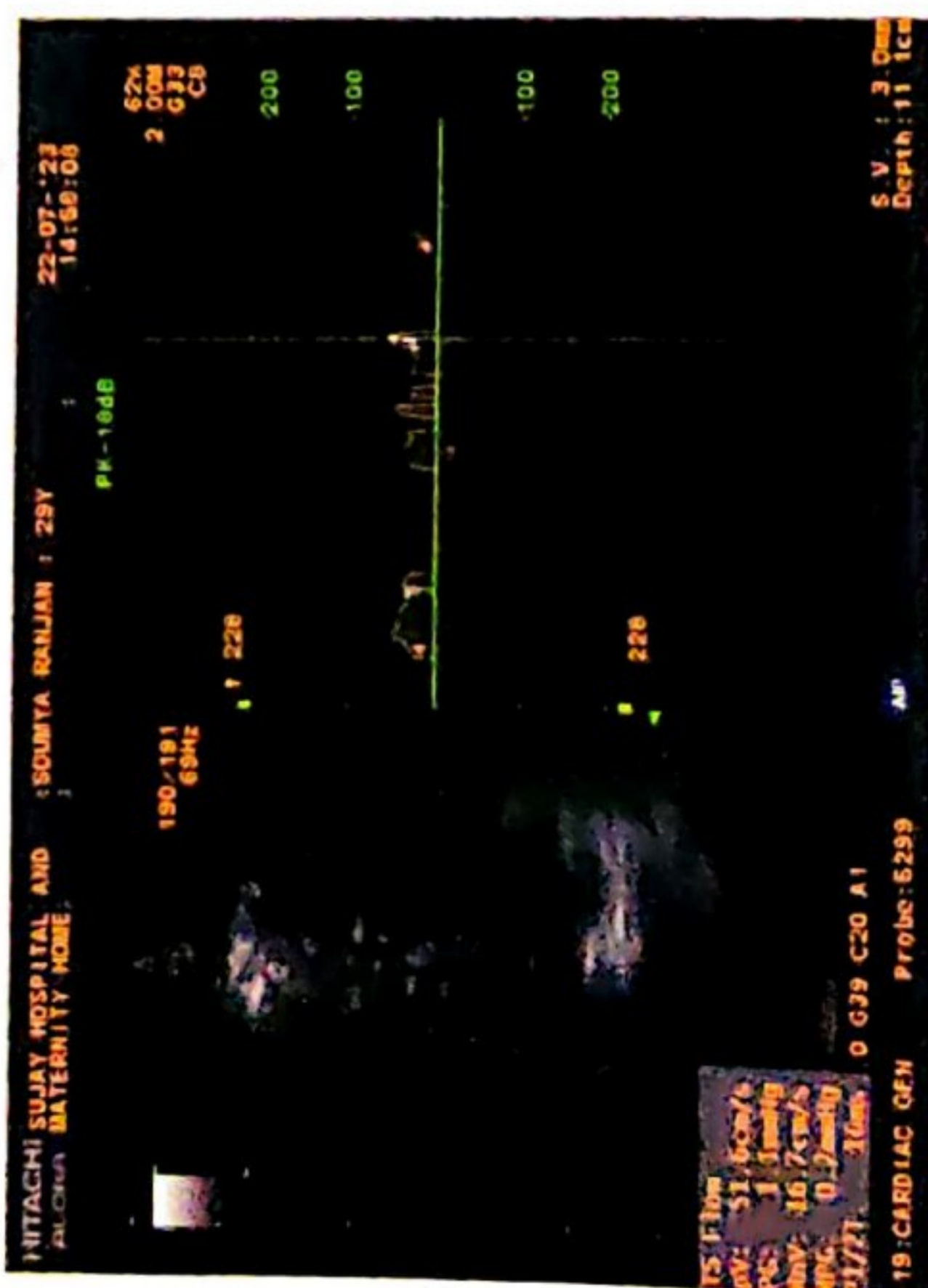
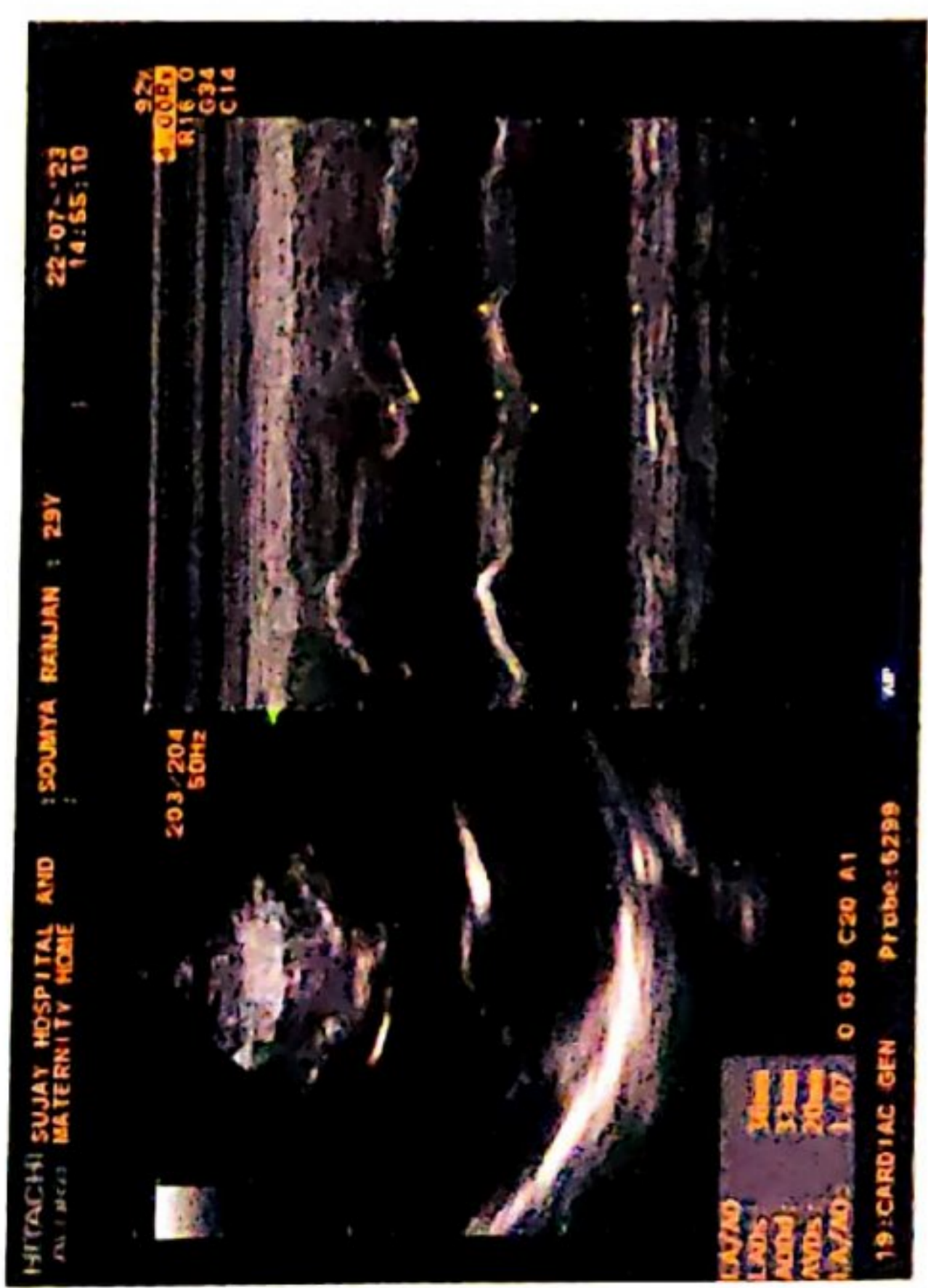



SAGAR IMAGING CENTRE

• Whole body sonography • Colour doppler • Digital X-ray

54-B, Onkar Nagar, Near Parikhpark, Jalgaon - 425001. Phone : 0257-2237634, e-mail : drchetanjj@rediffmail.com

Name	: SAUMYA RANJAN RAUT	Date	: 22-07-2023
Ref By	: SUJAY HOSPITAL	Age/Sex	: - / Male

SONOGRAPHY OF ABDOMEN AND PELVIS

The liver is normal in size, shape and has smooth margins. No focal lesion. The portal vein appears normal.

The gall bladder is physiologically distended. No evidence of calculus, wall thickening or mass lesion.

The common bile duct is normal in caliber. No evidence of calculus is noted in common bile duct.

The pancreas is normal in size, shape and echotexture. No evidence of solid or cystic mass. The spleen is normal in size and shape. No evidence of focal lesion is noted.

There is no evidence of enlarged coeliac, mesentric, portal pre or para aortic lymph nodes. No vascular mass lesion. No evidence of ascitis or pleural effusion.

The kidneys are normal in size and echotexture. No evidence of calculus, hydronephrosis or cortical scarring.

The right kidney measures 10.0 X 4.2 cms.

The left kidney measures 10.4 X 4.4 cms.

The urinary bladder is well distended. No evidence of calculus, wall thickening or mass lesion.

The prostate is normal in size. The parenchyma is normal.

IMPRESSION:

No significant abnormality is noted.

REPORT WITH THANKS.

Clinico pathological correlation is suggested.

DR. CHETAN KAKLIYA

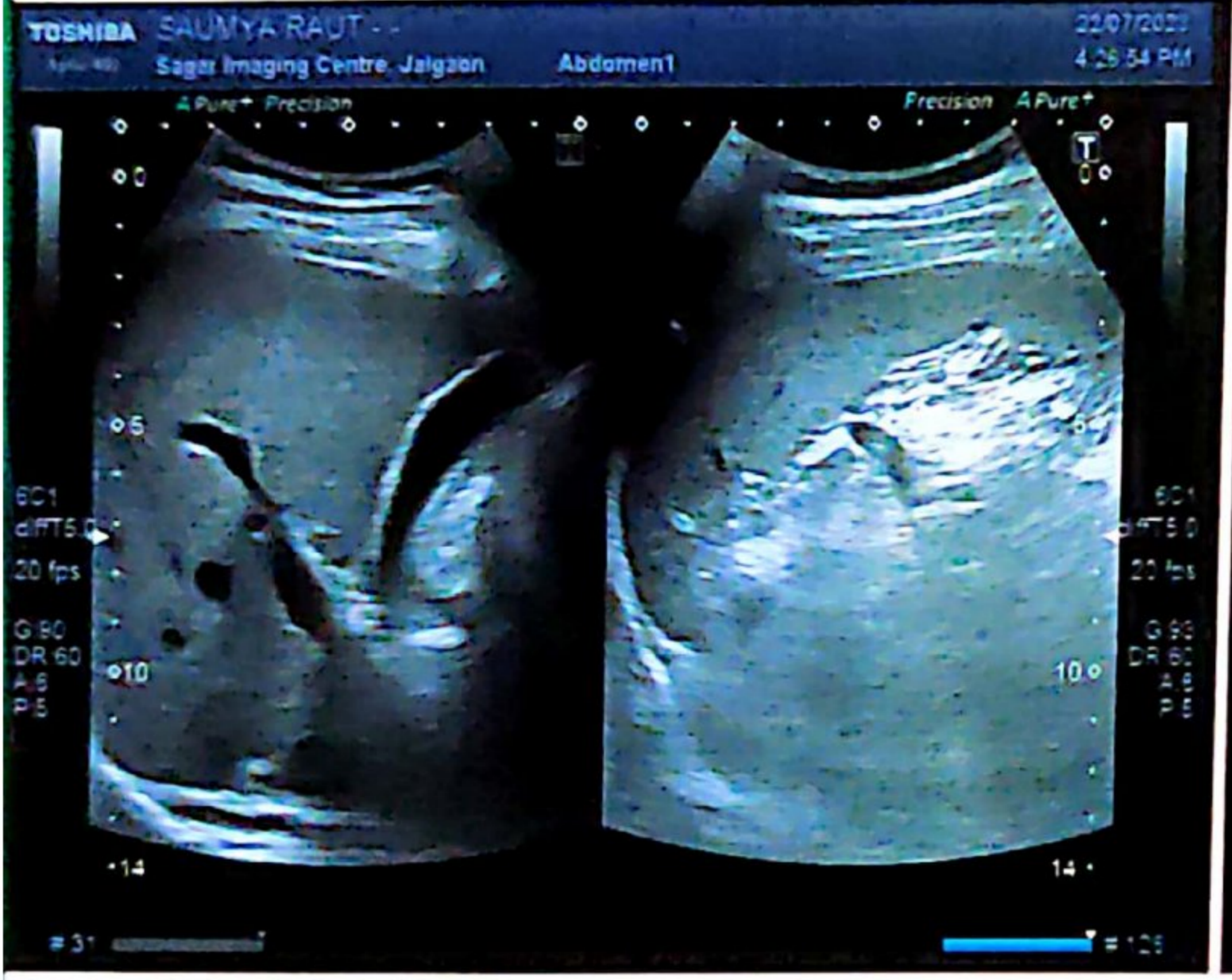
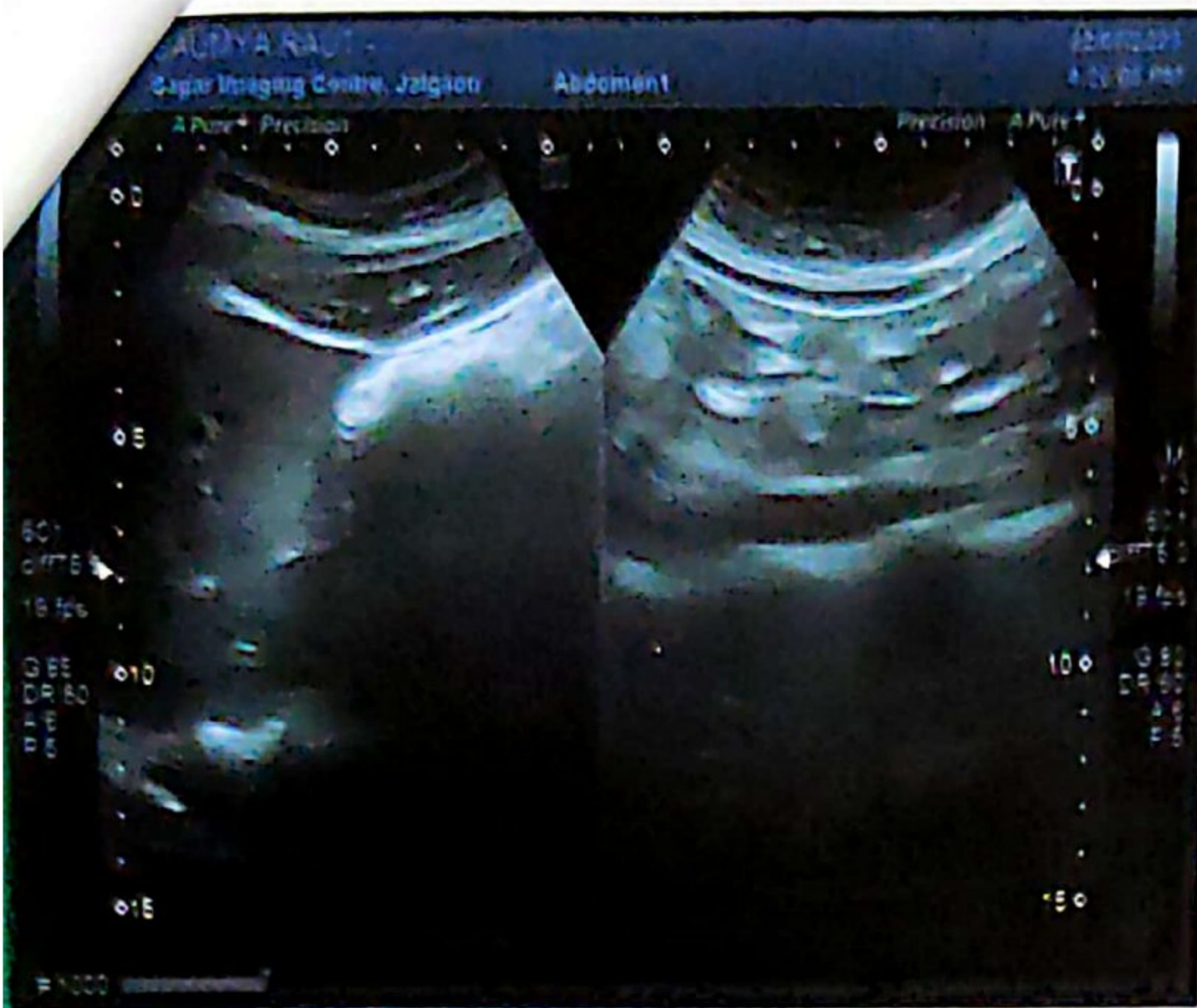



Manavata

Pathology & Microbiology Laboratory

Dr. Kailash B. Wagh

M.D. Microbiology D.C.P

Reg No. 2001/07/2704

REG NO. : 07-2023-OPD / 24
 NAME : Mr. SOUMYA R. ROUT
 REF BY : Dr . Sunil Suryavanshi (Insurance)
 M.D.

AGE : 29 Years

SEX : Male

DATE : 22-Jul-2023

LOCATION :

HAEMOGRAM

<u>TESTS</u>	<u>RESULTS</u>	<u>UNIT</u>	<u>REFERENCE RANGE</u>
Haemoglobin	: 14.6	g/dl	11 - 18
WBC COUNT			
Total WBC Count	: 6800	/cmm	4000 - 11000
DIFFERENTIAL COUNT			
Neutrophil	: 73	%	40 - 74
Lymphocyte	: 20	%	15 - 45
Eosinophil	: 03	%	0 - 7
Monocyte	: 04	%	1 - 10
Basophil	: 00	%	0 - 1
RBC INDICES			
Hct	: 45.3	%	33 - 60
R.B.C. count	: 5.89	mil./cmm.	4.0 - 6.0
Mcv	: 83.1	fL	76 - 94
Mch	: 30.5	pg	25 - 33
Mchc	: 33.5	%	32 - 38
PLATELETS INDICES			
Plt Count	: 195000	/cmm	150000 - 450000
RBC Morphology	: Normocytic Normocytic		
WBC Studies	: Normal Morphology		
Platelet	: Adequate		
ESR	: 16	mm/hr	00 - 20

K.B.W.
Dr. Kailash B. Wagh

MD (Micro) DCP

Dr. Kailash B. Wagh

M.D. Microbiology D.C.P.

Reg. No. 2001/07/2704

THANKS FOR REFERRAL



98 Jilha Peth, Kantai Sabhagruh Road, Near Barde Medical, Jalgaon- 425001
 ☎ 0257-2970978, 2225322 ☎ 9405887735



Scanned with OKEN Scanner



Manavata

Pathology & Microbiology Laboratory

Dr. Kailash B. Wagh

M.D. Microbiology D.C.P
Reg No. 2001/07/2704

REG NO. : 07-2023-OPD / 24
NAME : Mr. SOUMYA R. ROUT
REF BY : Dr . Sunil Suryavanshi (Insurance)
M.D.

AGE : 29 Years
SEX : Male
DATE : 22-Jul-2023

LOCATION :

BLOOD GROUP

BLOOD GROUP

: "A" Rh Positive.

NOTE

: Grouping and cross matching is compulsory before blood transfusion, as errors can occur due to irregular antibodies.

K.B.W.
Dr. Kailash B. Wagh
MD (Micro) DCP

THANKS FOR REFERRAL

Dr. Kailash B. Wagh
M.D. Microbiology D.C.P.
Reg. No. 2001/07/2704



98 Jilha Peth, Kantai Sabhagruh Road, Near Barde Medical, Jalgaon- 425001
0257-2970978, 2225322 9405887735



Scanned with OKEN Scanner



Manavata

Pathology & Microbiology Laboratory

Dr. Kailash B. Wagh

M.D. Microbiology D.C.P

Reg No. 2001/07/2704

REG NO. : 07-2023-OPD / 24
NAME : Mr. SOUMYA R. ROUT
REF BY : Dr. Sunil Suryavanshi (Insurance)
M.D.

AGE : 29 Years

SEX : Male

DATE : 22-Jul-2023

LOCATION :

BLOOD SUGAR FASTING

<u>TESTS</u>	<u>RESULTS</u>	<u>UNIT</u>	<u>REFERENCE RANGE</u>
BLOOD SUGAR FASTING	: 92	mg/dl	70 - 110

BLOOD SUGAR POST PRANDIAL

<u>TESTS</u>	<u>RESULTS</u>	<u>UNIT</u>	<u>REFERENCE RANGE</u>
BLOOD SUGAR PP	: 104	mg/dl	70 - 140

LIVER FUNCTION TEST

<u>TESTS</u>	<u>RESULTS</u>	<u>UNIT</u>	<u>REFERENCE RANGE</u>
BILIRUBIN- TOTAL	: 0.96	mg/dl	0 - 1.0
BILIRUBIN- DIRECT	: 0.25	mg/dl	0 - 0.3
BILIRUBIN- INDIRECT	: 0.71	mg/dl	0.1 - 1.0
SGPT	: 24	IU/L	0 - 40
SGOT	: 36	IU/L	0 - 45
ALKALINE PHOSPHATASE	: 251	IU/L	25 - 350
TOTAL PROTIEN	: 7.1	gm/dl	6 - 8
ALBUMIN	: 5	gm/dl	3.5 - 5
GLOBULIN	: 2.1	gm/dl	2 - 3.5
A/G Ratio	: 2.38		2 - 2.5
GGTP	: 26	IU/l	0 - 40

Dr. Kailash B. Wagh

MD (Micro) DCP

Dr. Kailash B. Wagh

M.D. Microbiology D.C.P.

Reg. No. 2001/07/2704



THANKS FOR REFERRAL

98 Jilha Peth, Kantai Sabhagruh Road, Near Barde Medical, Jalgaon- 425001

0257-2970978, 2225322 9405887735



Scanned with OKEN Scanner



Manavata

Pathology & Microbiology Laboratory

Dr. Kailash B. Wagh

M.D. Microbiology D.C.P
Reg No. 2001/07/2704

REG NO. : 07-2023-OPD / 24
NAME : Mr. SOUMYA R. ROUT
REF BY : Dr. Sunil Suryavanshi (Insurance)
M.D.

AGE : 29 Years
SEX : Male
DATE : 22-Jul-2023

LOCATION :

RENAL FUNCTION TEST

<u>TESTS</u>	<u>RESULTS</u>	<u>UNIT</u>	<u>REFERENCE RANGE</u>
BLOOD UREA NITROGEN	: 10	mg/dl	5 - 21
CREATININE	: 0.85	mg/dl	0.7 - 1.4
URIC ACID	: 6.14	mg/dl	3.5 - 7.2

LIPID PROFILE

<u>TESTS</u>	<u>RESULTS</u>	<u>UNIT</u>	<u>REFERENCE RANGE</u>
TOTAL CHOLESTEROL	: 208	mg/dl	140 - 250
TRIGLYCERIDES	: 104	mg/dl	60 - 165
HDL- CHOLESTEROL	: 52	mg/dl	32 - 90
LDL- CHOLESTEROL	: 135.2	mg/dl	80 - 150
VLDL-CHOLESTEROL	: 20.8	mg/dl	10 - 35
TOTAL CHO/HDL RATIO	: 4		0 - 5.1
LDL/HDL RATIO	: 2.6	mg/dl	0 - 3.5
NON HDL CHOLESTEROL	: 156	mg/dl	0 - 160

THANKS FOR REFERRAL

Dr. Kailash B. Wagh
MD (Micro) DCP

Dr. Kailash B. Wagh
M.D. Microbiology D.C.P.
Reg. No. 2001/07/2704



98 Jilha Peth, Kantai Sabhagruh Road, Near Barde Medical, Jalgaon- 425001
0257-2970978, 2225322 9405887735



Manavata

Pathology & Microbiology Laboratory

Dr. Kailash B. Wagh

M.D. Microbiology D.C.P

Reg No. 2001/07/2704

REG NO. : 07-2023-OPD / 24
NAME : Mr. SOUMYA R. ROUT
REF BY : Dr. Sunil Suryavanshi (Insurance)
M.D.

AGE : 29 Years

SEX : Male

DATE : 22-Jul-2023

LOCATION :

HBA1C

TESTS

HbA1C

RESULTS

: 5.0

UNIT

%

AVERAGE BLOOD SUGAR
(ABG)

: 97

mg/dl

Reference Range :

- Below 6.0% - Normal Value
- 6.0% - 7.0% - Good Control
- 7.0% - 8.0% - Fair Control
- 8.0% - 10% - Unsatisfactory Control
- Above 10% - Poor Control

Method : Fully Automated H.P.L.C. using Blorad Variant II Turbo, NGSP Certified.

Please correlate with clinical conditions.

THANKS FOR REFERRAL

Dr. Kailash B. Wagh

MD (Micro) DCP

Dr. Kailash B. Wagh

M.D. Microbiology D.C.P.

Reg. No. 2001/07/2704



98 Jilha Peth, Kantai Sabhagruh Road, Near Barde Medical, Jalgaon- 425001

0257-2970978, 2225322 9405887735



Scanned with OKEN Scanner



Manavata

Pathology & Microbiology Laboratory

Dr. Kailash B. Wagh

M.D. Microbiology D.C.P
Reg No. 2001/07/2704

REG NO. : 07-2023-OPD / 24
NAME : Mr. SOUMYA R. ROUT
REF BY : Dr . Sunil Suryavanshi (Insurance)
M.D.

AGE : 29 Years

SEX : Male

DATE : 22-Jul-2023

LOCATION :

URINE ANALYSIS REPORT

<u>TESTS</u>	<u>RESULTS</u>	<u>UNIT</u>	<u>REFERENCE RANGE</u>
PHYSICAL EXAMINATION			
QUANTITY	: 10 ml		
COLOUR	: Pale Yellow		
APPEARANCE	: Clear		
DEPOSITS	: Absent		
SPECIFIC GRAVITY	: 1.011		1.002 - 1.030
REACTION (PH)	: Acidic		
CHEMICAL EXAMINATION			
PROTEINS	: Absent		
SUGAR	: Absent		
KETONE	: Absent		
BILE SALTS/BILE PIGMENTS	: Absent		
MICROSCOPIC EXAMINATION			
RBC	: Absent	/hpf	
PUS CELLS	: 2-3	/hpf	
EPITHELIAL CELLS	: Occasional	/hpf	
CASTS	: Absent		
CRYSTALS	: Absent		
AMORPHOUS DEPOSITS	: Absent		

THANKS FOR REFERRAL

W.B.
Dr. Kailash B. Wagh

MD (Micro) DCP

Dr. Kailash B. Wagh

M.D. Microbiology D.C.P.

Reg No. 2001/07/2704



98 Jilha Peth, Kantai Sabhagruh Road, Near Barde Medical, Jalgaon- 425001

☎ 0257-2970978, 2225322 ☎ 9405887735



Scanned with OKEN Scanner

R

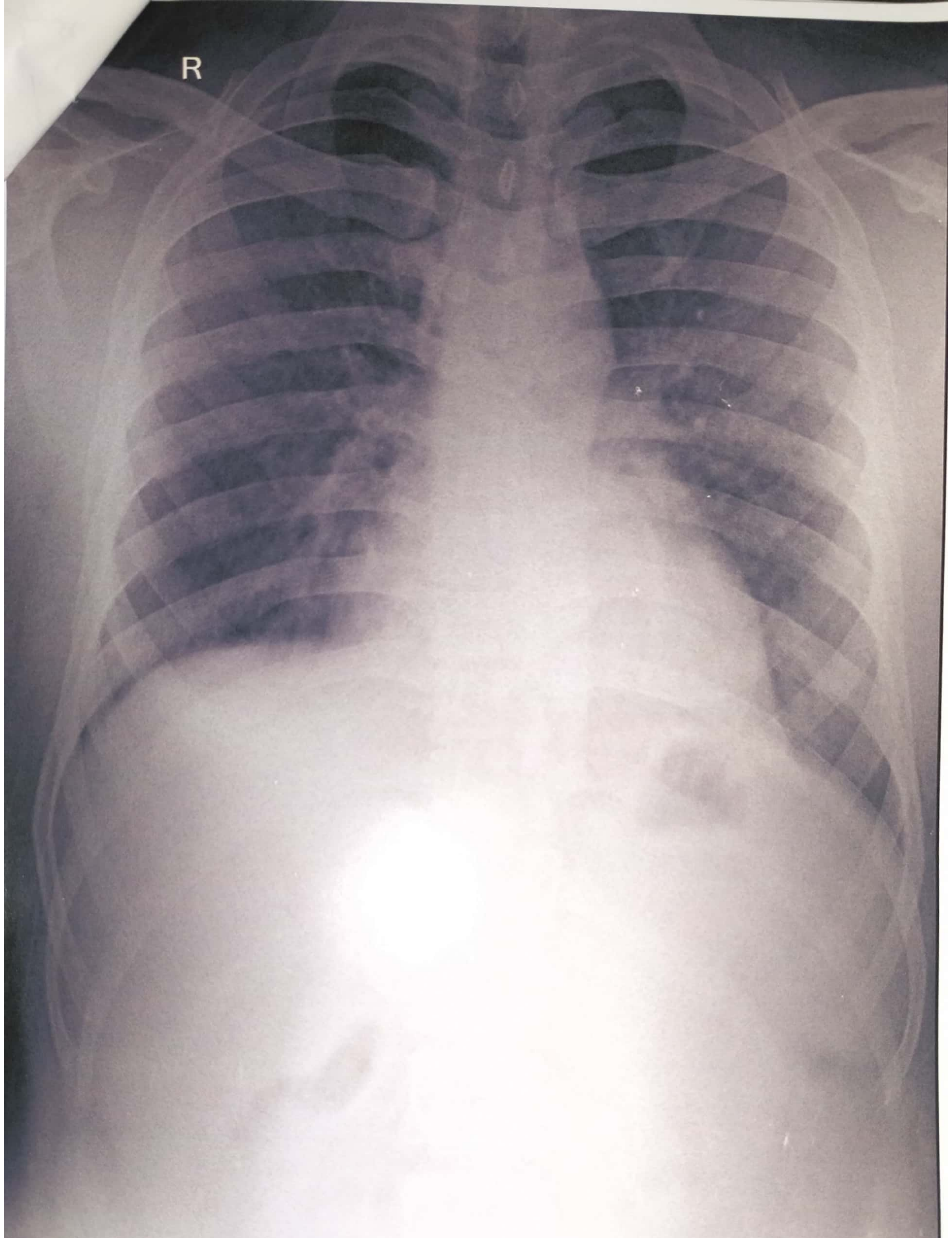

SOUMYA ROUT 29Y 22070202307 CHEST PA 22-Jul-23

SUJAY HOSPITAL AND MATERNITY HOME, JALGAON



डॉ. सी. जय शी सुर्वेजी

000 000

 **GPS Map Camera**



Jalgaon, Maharashtra, India
A4/1279, RR School Rd, Omkar Nagar, Sbi Colony, Jalgaon,
Maharashtra 425001, India
Lat 21.006643°
Long 75.56655°
22/07/23 06:54 PM GMT +05:30



ଭାରତ ସରକାର

Government of India



ଶୌମ୍ୟ ରଞ୍ଜନ ରାଉତ
Soumya Ranjan Rout
ଜନ୍ମ ତାରିଖ / DOB: 03/01/1994
ପୁରୁଷ / MALE

9278 1905 9826





Manavata

Pathology & Microbiology Laboratory

Dr. Kailash B. Wagh

M.D. Microbiology D.C.P

Reg No. 2001/07/2704

REG NO. : 07-2023-OPD / 24
NAME : Mr. SOUMYA R. ROUT
REF BY : Dr. Sunil Suryavanshi (Insurance)
M.D.

AGE : 29 Years

SEX : Male

DATE : 22-Jul-2023

LOCATION :

THYROID TEST

<u>TESTS</u>	<u>RESULTS</u>	<u>UNIT</u>	<u>REFERENCE RANGE</u>
T3	: 120	ng/ml	87 - 178
T4	: 7.26	µg/dl	6.06 - 12.23
ULTRA TSH	: 2.351	µIU/ml	0.34 - 5.6

NOTE

: Test Done On Fully Automated Mindray CL 900i Hormone Assay BY CLIA

KBW
Dr. Kailash B. Wagh
MD (Micro) DCP

Dr. Kailash B. Wagh
M.D. Microbiology D.C.P.
Reg. No. 2001/07/2704

THANKS FOR REFERRAL



98 Jilha Peth, Kantai Sabhagruh Road, Near Barde Medical, Jalgaon- 425001

☎ 0257-2970978, 2225322 ☎ 9405887735



Scanned with OKEN Scanner



Manavata

Pathology & Microbiology Laboratory

Dr. Kailash B. Wagh

M.D. Microbiology D.C.P
Reg No. 2001/07/2704

REG NO : 07-2023-OPD / 24
NAME : Mr. SOUMYA R. ROUT
REF BY : Dr. Sunil Suryavanshi (Insurance)
M.D.

AGE : 29 Years
SEX : Male
DATE : 22-Jul-2023

LOCATION :

BLOOD SUGAR FASTING

<u>TESTS</u>	<u>RESULTS</u>	<u>UNIT</u>	<u>REFERENCE RANGE</u>
BLOOD SUGAR FASTING	: 92	mg/dl	70 - 110
URINE SUGAR FASTING	: NIL		

BLOOD SUGAR POST PRANDIAL

<u>TESTS</u>	<u>RESULTS</u>	<u>UNIT</u>	<u>REFERENCE RANGE</u>
BLOOD SUGAR PP	: 104	mg/dl	70 - 140
URINE SUGAR PP	: NIL		

THANKS FOR REFERRAL

K.B.W.
Dr. Kailash B. Wagh
MD (Micro) DCP

Dr. Kailash B. Wagh
M.D. Microbiology D.C.P.
Reg. No. 2001/07/2704



9 98 Jilha Peth, Kantal Sabhagruh Road, Near Barde Medical, Jalgaon- 425001
☎ 0257-2970978, 2225322 ☐ 9405887735



Scanned with OKEN Scanner