

AHUL ROKADE

24-Feb-24 1:11:50 PM

wockhardt hospitals

72 . Age not entered, assumed to be 50 years old for purpose of ECG interpretation
140 . Sinus rhythm.....normal P axis, V-rate 50- 99
86 . Baseline wander in lead(s) V2

4

S-
53
38
37
- NORMAL ECG -

ad; Standard Placement Unconfirmed Diagnosis

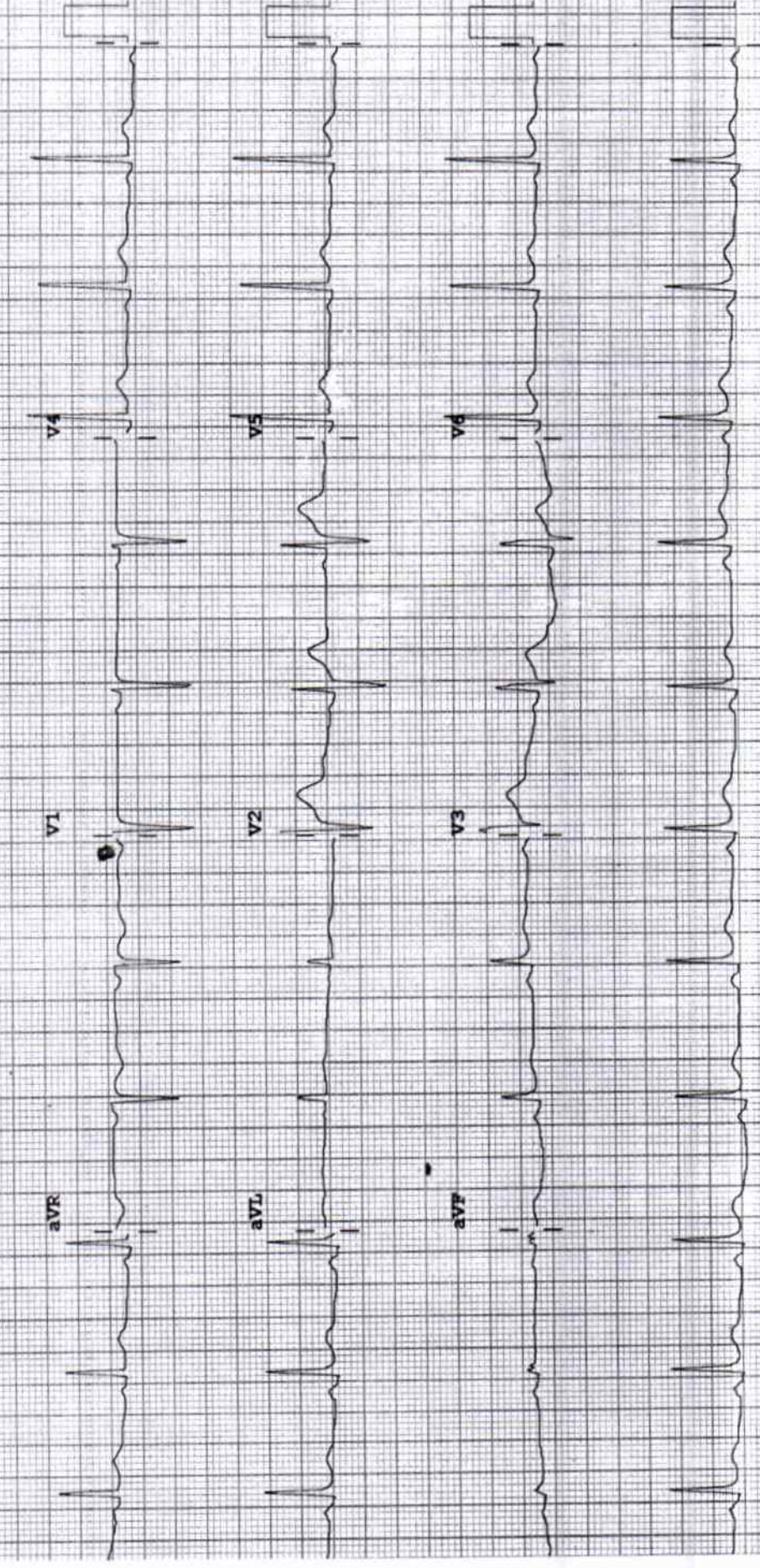

2D ECHOCARDIOGRAPHY & DOPPLER REPORT

Name : Mr. Rahul Rokade Age / Sex : 38 yrs / Male
Done by : Dr. Dinesh Padole Date : February 24, 2024
UHID NO : 352175 OPD

2D Echo :

CHAMBERS → Normal in size
RWMA → No RWMA
LVEF → 64 %
VALVES → Valves are normal structurally
SEPTAE → Intact
PERICARDIUM → No pericardial effusion
CLOTS/VEGETATIONS → Absent
IVC → Normal

DOPPLER

E > A
Flow across valves → Trivial tricuspid regurgitation

CONCLUSION :

Good LV systolic function
LVEF – 64 %
No regional wall motion abnormality is present
Normal LV diastolic function
Trivial tricuspid regurgitation
No pulmonary hypertension

Dr. Dinesh Padole
MBBS, MD (Gen. Med.), DNB (Cardiology)
Consultant – Interventional Cardiologist



DEPARTMENT OF LABORATORY MEDICINE

BIOCHEMISTRY

Final Report

Patient Name : Mr. RAHUL PANDURANG ROKADE	Order Date : 24/02/2024 11:26 AM
Age / Sex : 38 Years / Male	Sample Collection : 24/02/2024 11:59 AM
UHID : WHN2.0000352175	Receiving Date Time : 24/02/2024 12:01 PM
Approval Date Time : 24/02/2024 01:01 PM	Report Date : 24/02/2024 12:57 PM
Primary Consultant : DR. WOCKHARDT DOCTOR	Specimen : Serum
Order No. : 50235	
Bill No. : OCR3/24/0006403	

<u>PARAMETER</u>	<u>METHOD</u>	<u>RESULT</u>	<u>UNIT</u>	<u>B.R.I</u>
Serum Urea	Urease-GLDH	14.8	mg/dL	1-50
Blood Urea Nitrogen	Calculated	6.91	mg/dL	6-20
Creatinine- Serum				
Creatinine	Enzymatic colorimetric	0.80	mg/dL	0.67-1.17
Plasma Glucose				
Plasma Glucose - Fasting.	Enzymatic Hexokinase	97.96	mg/dL	74-109
Urine Sugar Fasting	Double Sequential Enzyme Reaction - GOD/ POD	Absent		
Uric Acid- Serum				
Uric Acid	Enzymatic colorimetric	9.5	mg/dL	3.4-7
Lipid Profile				
Cholesterol	Colorimetric - Cholesterol Oxidase	200.00	mg/dL	0-200
Triglycerides	Enzymatic colorimetric	158	mg/dL	0-150
HDL Cholesterol - Direct	Direct Homogenous Enzymatic Colorimetric	32.3		1. No Risk: >65 2. Moderate Risk: 45-65 3. High Risk: <45
LDL-Cholesterol -Direct	Direct Homogenous Enzymatic Colorimetric	136.10	mg/dL	0-100
VLDL Cholesterol	Calculated	31.6	mg/dL	10-35
Chol/HDL Ratio		6.19		1.Low Risk: 3.3-4.4 2.Average Risk: 4.4-7.1 3.Moderate Risk: 7.1-11.0 4.High Risk: >11.0
Liver Function Test (L.F.T.)				
Alkaline Phosphatase	Colorimetric IFCC	103	U/L	40-129
S.G.O.T (AST)	IFCC Without Pyridoxal 5 Phosphate	23.7	U/L	0-40
S.G.P.T (ALT)	IFCC Without Pyridoxal 5 Phosphate	41	U/L	0-50
Total Protein (Serum)	Colorimetric - Biuret Method	7.44	g/dL	6.4-8.3
Albumin, BCG	Colorimetric - Bromo-Cresol Green	4.65	g/dL	3.5-5.2
Globulin	Calculated	2.79	g/dL	1.9-3.5
Albumin/Globulin Ratio	Calculated	1.66		0.9-2
Serum Total Bilirubin	Colorimetric Diazo	0.61	mg/dL	0-1.2
Serum Direct Bilirubin	Colorimetric Diazo	0.26	mg/dL	0-0.4
Serum Indirect Bilirubin	Calculated	0.35	mg/dL	0-1

--- END OF REPORT ---

JAMILUDDIN SIDDIQUI
Verified By

Dr. LAXMI LOKESH
 Consultant Pathologist

DEPARTMENT OF LABORATORY MEDICINE

HEMATOLOGY

Final Report

Patient Name : Mr. RAHUL PANDURANG ROKADE	Order Date : 24/02/2024 11:26 AM
Age / Sex : 38 Years / Male	Sample Collection : 24/02/2024 11:59 AM
UHID : WHN2.0000352175	Receiving Date Time : 24/02/2024 12:01 PM
Approval Date Time : 24/02/2024 12:48 PM	Report Date : 24/02/2024 12:46 PM
Primary Consultant : DR. WOCKHARDT DOCTOR	Specimen : EDTA Blood
Order No. : 50235	
Bill No. : OCR3/24/0006403	

<u>PARAMETER</u>	<u>METHOD</u>	<u>RESULT</u>	<u>UNIT</u>	<u>B.R.I</u>
Complete Blood Count (With ESR)- EDTA Blood				
Haemoglobin	SLS Method	15.4	g%	11-15
Haematocrit	RBC Pulse Height Detection	45.9	%	40 - 50
MCV	Calculated	85.6	fl	83-101
MCH	Calculated	28.7	pg	27-32
MCHC	Calculated	33.6	g/dl	32-35
RBC Count	DC Detection	5.36	Million/ul	4.5-5.5
RDW-CV	Calculated	12.9	%	12-14
WBC Total Count (TLC)	Electrical Impedance	8040	Cells/cumm	4000 - 10000
Neutrophils	Hydrodynamic Focussing And Microscopy	57	%	40-80
Lymphocytes	Hydrodynamic Focussing And Microscopy	31	%	20-40
Monocytes	Hydrodynamic Focussing And Microscopy	07	%	2-10
Eosinophils	Hydrodynamic Focussing And Microscopy	05	%	0-6
Basophils	Hydrodynamic Focussing And Microscopy	00	%	0-2
Platelet Count	Hydrodynamic Focussing DC	283	Thou/Cumm	150-450
PDW	Calculated	11.2	fL	9.0-17
MPV	Calculated	10.0	fl	9.4-12.3
P-LCR	Calculated	24.6	%	13.0-43.0
PCT	Calculated	0.28	%	0.17-0.35
Blood ESR	Westergren Method	3	mm/hr	0-15

--- END OF REPORT ---

JWALA GAJBHIYE
Verified By

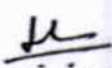
Dr. LAXMI LOKESH
 Consultant Pathologist
 MDPATH

Partial Reproduction of Report not permitted This Report Relates to Sample received by Laboratory
 * B.R.I : BIOLOGICAL REFERENCE INTERVAL ** Test not in Scope of Accreditation

DEPARTMENT OF LABORATORY MEDICINE

BIOCHEMISTRY

Final Report

Patient Name : Mr. RAHUL PANDURANG ROKADE	Order Date : 24/02/2024 11:26 AM
Age / Sex : 38 Years / Male	Sample Collection : 24/02/2024 11:59 AM
UHID : WHN2.0000352175	Receiving Date Time : 24/02/2024 12:01 PM
Approval Date Time : 24/02/2024 12:54 PM	Report Date : 24/02/2024 12:52 PM
Primary Consultant : DR. WOCKHARDT DOCTOR	Specimen : EDTA Blood
Order No. : 50235	
Bill No. : OCR3/24/0006403	

<u>PARAMETER</u>	<u>METHOD</u>	<u>RESULT</u>	<u>UNIT</u>	<u>B.R.I</u>
Glycosylated Haemoglobin- EDTA Blood				
Glycosylated Haemoglobin	HPLC	5.1	%	Action required: 7.0-8.0% Good control: 6.5-7.0% Normal control: 4.8-6.4% Poor control: >8.0%
Estimated Mean glucose	Calculated	104.26	mg/dL	

--- END OF REPORT ---

JWALA GAJBHIYE
Verified By

Dr. LAXMI LOKESH
 Consultant Pathologist
 MDPATH

Partial Reproduction of Report not permitted This Report Relates to Sample received by Laboratory
 * B.R.I : BIOLOGICAL REFERENCE INTERVAL ** Test not in Scope of Accreditation

DEPARTMENT OF LABORATORY MEDICINE

BIOCHEMISTRY

Final Report

Patient Name : Mr. RAHUL PANDURANG ROKADE	Order Date : 24/02/2024 11:26 AM
Age / Sex : 38 Years / Male	Sample Collection : 24/02/2024 02:23 PM
UHID : WHN2.0000352175	Receiving Date Time : 24/02/2024 02:24 PM
Approval Date Time : 24/02/2024 03:04 PM	Report Date : 24/02/2024 03:02 PM
Primary Consultant : DR. WOCKHARDT DOCTOR	Specimen : Plasma
Order No. : 50235	
Bill No. : OCR3/24/0006403	

<u>PARAMETER</u>	<u>METHOD</u>	<u>RESULT</u>	<u>UNIT</u>	<u>B.R.I</u>
Plasma Glucose Post Prandial	Enzymatic Hexokinase	104.37	mg/dl	70-140
Urine Sugar Post Prandial	Double Sequential Enzyme Reaction - GOD/ POD	na		

--- END OF REPORT ---

VAISHALI CHALSE
Verified By



Dr. ALKA THOOL
Consultant Pathologist
M.B.B.S, MD PATH

Partial Reproduction of Report not permitted This Report Relates to Sample received by Laboratory
* B.R.I : BIOLOGICAL REFERENCE INTERVAL ** Test not in Scope of Accreditation

DEPARTMENT OF LABORATORY MEDICINE

IMMUNOLOGY

Final Report

Patient Name	: Mr. RAHUL PANDURANG ROKADE	Order Date	: 24/02/2024 11:26 AM
Age / Sex	: 38 Years / Male	Sample Collection	: 24/02/2024 11:59 AM
UHID	: WHN2.0000352175	Receiving Date Time	: 24/02/2024 12:01 PM
Approval Date Time	: 24/02/2024 01:05 PM	Report Date	: 24/02/2024 01:03 PM
Primary Consultant	: DR. WOCKHARDT DOCTOR	Specimen	: Serum
Order No.	: 50235		
Bill No.	: OCR3/24/0006403		

<u>PARAMETER</u>	<u>METHOD</u>	<u>RESULT</u>	<u>UNIT</u>	<u>B.R.I</u>
TOTAL T3	ECLIA	149.0	ng/dl	80-200
TOTAL T4	ECLIA	10.33	ug/dl	4.5-11.7
TSH	ECLIA	3.59	μIU/mL	0.27-4.2

--- END OF REPORT ---

PRADIP TAMBE
Verified By

Dr. LAXMI LOKESH
 Consultant Pathologist
 MDPATH

Partial Reproduction of Report not permitted This Report Relates to Sample received by Laboratory
 * B.R.I : BIOLOGICAL REFERENCE INTERVAL ** Test not in Scope of Accreditation

DEPARTMENT OF LABORATORY MEDICINE

CLINICAL PATHOLOGY

Final Report

Patient Name :	Mr. RAHUL PANDURANG ROKADE	Order Date :	24/02/2024 11:26 AM
Age / Sex :	38 Years / Male	Sample Collection :	24/02/2024 11:59 AM
UHID :	WHN2.0000352175	Receiving Date Time :	24/02/2024 12:01 PM
Approval Date Time :	24/02/2024 12:41 PM	Report Date :	24/02/2024 12:38 PM
Primary Consultant :	DR. WOCKHARDT DOCTOR	Specimen :	Urine
Order No. :	50235		
Bill No. :	OCR3/24/0006403		

<u>PARAMETER</u>	<u>METHOD</u>	<u>RESULT</u>	<u>UNIT</u>	<u>B.R.I</u>
Urine Routine				
Physical Examination				
Colour		yellow		
Appearance		Slightly Hazy		
Urinalyser (Roche UriSys 1100)				
Specific Gravity		1.015		1.003 - 1.035
Reaction (pH)		6		
Leukocytes, microscopy		1-2	/hpf	
Erythrocytes, microscopy		10-12	/hpf	
Nitrite, urinalyser		neg		
Protein, urinalyser		Present (+)		
Glucose, urinalyzer		neg		
Ketone, urinalyser		neg		
Urobilinogen urinalyser		neg		
Billirubin uirnalyser		neg		

--- END OF REPORT ---

JAMILUDDIN SIDDIQUI
Verified By

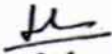
Dr. LAXMI LOKESH
 Consultant Pathologist
 MDPATH

Partial reproduction of Report not permitted. This Report Relates to Sample received by Laboratory
 * B.R.I - BIOLOGICAL REFERENCE INTERVAL ** Test not in Scope of Accreditation

DEPARTMENT OF RADIO DIAGNOSTICS

Patient Name : Mr. RAHUL PANDURANG ROKADE
Age/Sex : 38 Yrs / Male
UHID : WHN2.0000352175
Reporting Date : 24/02/2024 01:58 PM
Bill No. : OCR3/24/0006403

Order Date : 24/02/2024 11:26 AM
Referred by :
Order No. : 19364

CHEST X-RAY PA VIEW :

Both lung fields are clear.

The costophrenic angles and domes of diaphragm appear normal.

No hilar or mediastinal lesion seen.

Cardiac silhouette is within normal limits.

Visualised bony thorax and soft tissues appear normal.

Impression:

Normal Chest X-Ray.

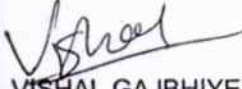
DR. VISHAL GAJBHIYE
M.B.B.S., M.D.
CONSULTANT - RADIOLOGIST

DEPARTMENT OF RADIO DIAGNOSTICS

Patient Name : Mr. RAHUL PANDURANG ROKADE
Age/Sex : 38 Yrs / Male **Order Date** : 24/02/2024 11:26 AM
UHID : WHN2.0000352175 **Referred by** :
Reporting Date : 24/02/2024 03:06 PM **Order No.** : 19364
Bill No. : OCR3/24/0006403

USG ABDOMEN WITH PELVIS :

Real time sonography of the abdomen and pelvis was performed using the 3.5 MHz transducer.

The liver is normal in size and echotexture. No focal parenchymal lesion noted.

Intrahepatic biliary tree and venous radicles are normal.

The portal vein and CBD appear normal in course and calibre.

The gall bladder is collapsed.

The pancreas is normal in size and echotexture. No evidence of focal lesion or calcification or duct dilatation seen.

The spleen is normal in size and echotexture.

Both kidneys are normal in size, position and echogenicity.

Cortical thickness and corticomedullary differentiation are normal.

No hydronephrosis or calculi noted.

The urinary bladder is minimally distended.

The prostate is normal in size and homogenous in echotexture.

There is no evidence of ascites.

Impression :

No significant abnormality noted on this study.



DR. PREETI CHOUDHARY JAIN
M.B.B.S., D.M.R.E.
RADIOLOGIST