

Dr. ARPITA AGARWAL

MBBS, MS, FVPEI (GLAUCOMA AND CATARACT.)
 CATARACT, GLAUCOMA AND REFRACTIVE SURGEON
 EX FELLOW AND CONSULTANT LV PRASAD EYE INSTITUTE, HYDERABAD
 EX CONSULTANT PEOPLES'S HOSPITAL, BHOPAL
 EX CONSULTANT ASG EYE HOSPITAL, BHOPAL

NAME Amar shahi AGE/SEX 46/M DATE 28/9/24
 c/o

~~MH~~ H/O HT on c/c

VN	UNAIDED	WITH GLASS	PINHOLE
RE	6/6	6/6	
LE		6/6	

AR	SPH	CYL	AXIS
RE	-3.5		
LE	-3.5		

REFRACTION;

SUB	SPH	CYL	AXIS	VN
RE				
LE				
NV				

PG

RE	
LE	

PG - changed recently.

→ glasses for regular use
 → ucl hypermetropia
 + 1.00

[Signature]



28.09.202 11:36:50

Male

QRS : 74 ms
QT / QTcBaz : 364 / 393 ms
PR : 180 ms
P : 94 ms
RR / PP : 852 / 857 ms
P / QRS / T : 58 / 56 / 33 degrees

Normal sinus rhythm
Minimal voltage criteria for LVH, may be normal variant
Borderline ECG

Location: R
Order Number:
Indication:
Medication 1:
Medication 2:
Medication 3:

Technician:
Ordering Ph:
Referring Ph:
Attending Ph:

CE 0897 D 736

70 bpm
-- / -- mmHg

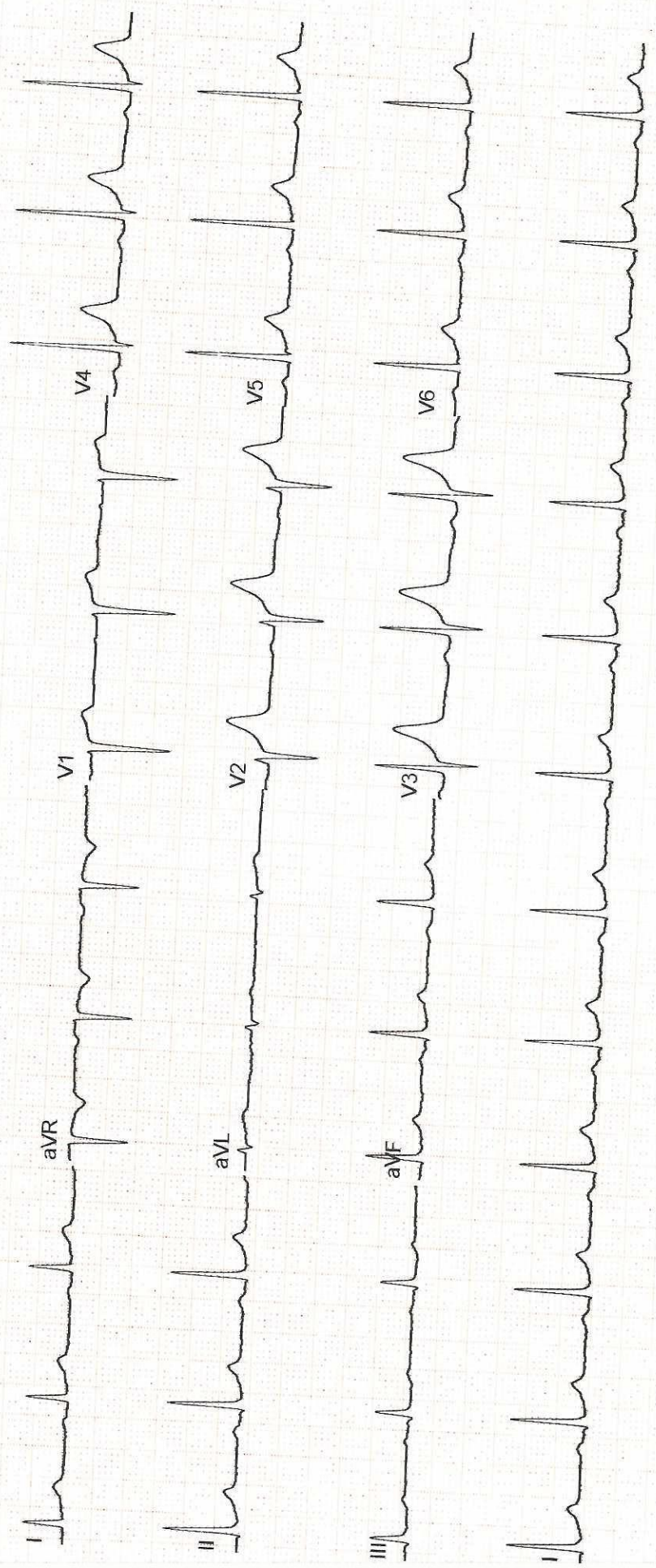

ECHOCARDIOGRAPHY REPORT

Patient's Name	Amar Shahi	Date	28/09/2024
Age/Sex	46Y/M	UHID	HC-50236
Referred By	Health Check Up	Done By	Dr.Gaurav Khandelwal

- Mild Concentric LVH*
- Left Ventricle : Normal Left Ventricular Size & Function.*
- Left Ventricular Ejection Fraction is within Normal Limits (LVEF : 60%)*
- Left Atrium : Normal Left Atrial Size & Functions.*
- Right Ventricle : Normal Right Ventricular Size & Functions.*
- Right Atrium : Normal Right Atrial Size & Function.*
- Mild TR (RVSP=RAP+23mmHg) & No PAH.*
- Aortic Root is Normal.*
- No Evidence of Pericardial Effusion.*
- No LA / LV Clot*

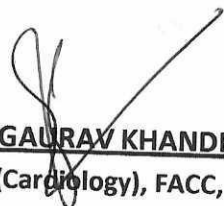
DR. GAURAV KHANDELWAL
 DM (Cardiology), FACC, FESC, FSCAI, FIC
 INTERVENTIONAL CARDIOLOGIST

Patient Name:	AMAR SHAHI	Patient ID:	ASHB.0000050236
Age:	46 Years	Sex:	M
Accession Number:	17101.124016383	Modality:	DX
Referring Physician:	Akhil Kumar Tiwari	Study:	CHEST
Study Date:	28-Sep-2024		

X-RAY CHEST (PA VIEW)

Both lung fields are clear. No active pleural or parenchymal lesion is seen.

The hila, mediastinum, bony thoracic cage and the diaphragmatic domes are normal.

The costophrenic and cardiophrenic angles are clear.

The cardiac silhouette is unremarkable.

IMP:- RADIOGRAPHIC IMAGE REVEALS:-

Normal findings are seen.

Thanks for Ref



DR. HARI SANTOSH
CONSULTANT RADIOLOGIST

Date: 28-Sep-2024 13:56:07



--

Name : **Mr. AMAR SHAHI** Age : **46Yr 4Mth 24Days** Gender : **Male**
 UHID : ASHB.0000050236 / BPLAH10219 W/BNo/RefNo : AHC
 SIN \ LRN : 176111 \ 176114 \ 176116 \ 176115 \ 69536
 Specimen : Blood
 Ref Doctor : Dr. Akhil Kumar Tiwari

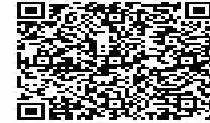

Collected on : 28-SEP-2024 11:14:25 AM Received on : 28-SEP-2024 11:48:35 AM Reported on : 28-SEP-2024 01:35:48 PM

MEDIWHEEL FULL BODY ANNUAL PLUS ABOVE 50 MALE

<u>TEST NAME</u>	<u>RESULT</u>	<u>BIOLOGICAL REFERENCE INTERVALS</u>	<u>UNITS</u>
GLUCOSE - SERUM / PLASMA (FASTING)	91	70-100	mg/dL
GLUCOSE - PLASMA (FASTING)			
GLUCOSE - SERUM / PLASMA (POST PRANDIAL)	82	70-140	mg/dL
GLUCOSE - PLASMA - (POST PRANDIAL)			
GLYCOSYLATED HEMOGLOBIN (HBA1C) - WHOLE BLOOD	5.4	4.0-5.6	%
CHOLESTEROL - SERUM / PLASMA	185	Desirable: <200	mg/dL
		Borderline High: 200-239	
		High >240	
HDL CHOLESTEROL - SERUM / PLASMA	39 *	>40	mg/dL
LDL CHOLESTEROL - SERUM / PLASMA	145 *	Optimal: <100	mg/dL
		Above optimal: 100-129	
		Borderline high: 130-159	
		High: 160-189	
		Very high: >190	
TRIGLYCERIDES - SERUM / PLASMA	120	Normal<150	mg/dL
		Borderline high 150-199	
		High 200-499	
		Very high: ≥ 500	

--

Name : **Mr. AMAR SHAHI** Age : **46Yr 4Mth 24Days** Gender : **Male**
 UHID : **ASHB.0000050236 / BPLAH10219** W/BNo/RefNo : **AHC**
 SIN \ LRN : **176111 \ 176114 \ 176116 \ 176115 \ 69536**
 Specimen : **Blood**
 Ref Doctor : **Dr. Akhil Kumar Tiwari**



Collected on : 28-SEP-2024 11:14:25 AM Received on : 28-SEP-2024 11:48:35 AM Reported on : 28-SEP-2024 01:35:48 PM

VLDL CHOLESTEROL - SERUM	24	15-30	
TOTAL CHOLESTEROL AND HDL RATIO INTERPRETATIVE[2]TOTAL CHOLESTEROL/HDL	4.7	3.5-5.0	
CHOLESTEROL RATIO (Calculated)			
PROTEIN TOTAL - SERUM / PLASMA			
PROTEIN TOTAL - SERUM	7.1	6.6-8.3	g/dL
ALBUMIN - SERUM	4.7	3.5-5.2	g/dL
GLOBULIN - SERUM			
GLOBULIN	2.4 *	2.6 - 4.6	g/dL
ALBUMIN/GLOBULIN RATIO			
ALBUMIN AND GLOBULIN RATIO	2.0	0.9-2.0	
AST (SGOT) - SERUM	26	< 50	U/L
ALT(SGPT) - SERUM / PLASMA			
ALT(SGPT) - SERUM	31	<50	U/L
BILIRUBIN, TOTAL - SERUM			
BILIRUBIN TOTAL	0.7	0.3-1.2	mg/dL
BILIRUBIN CONJUGATED (DIRECT) - SERUM			
BILIRUBIN CONJUGATED (DIRECT)	0.2	<0.2	mg/dL
BILIRUBIN UNCONJUGATED (INDIRECT) - SERUM			
BILIRUBIN UNCONJUGATED (INDIRECT)	0.5	0.1-1.2	mg/dL
ALKALINE PHOSPHATASE - SERUM/PLASMA			
ALKALINE PHOSPHATASE - SERUM	90	30-120	U/L

--

Name : **Mr. AMAR SHAHI** Age : **46Yr 4Mth 24Days** Gender : **Male**
 UHID : **ASHB.0000050236 / BPLAH10219** W/BNo/RefNo : **AHC**
 SIN \ LRN : **176111 \ 176114 \ 176116 \ 176115 \ 69536**
 Specimen : **Blood**
 Ref Doctor : **Dr. Akhil Kumar Tiwari**



Collected on : 28-SEP-2024 11:14:25 AM Received on : 28-SEP-2024 11:48:35 AM Reported on : 28-SEP-2024 01:35:48 PM

GGTP: GAMMA GLUTAMYL TRANSPEPTIDASE - SERUM

GAMMA GLUTAMYL TRANSPEPTIDASE - SERUM	27	0 - 55	U/L
CREATININE - SERUM / PLASMA	1.11	0.72 - 1.18	mg/dL
URIC ACID - SERUM / PLASMA	7.2	3.5-7.2	mg/dL
BUN (BLOOD UREA NITROGEN)	16.7	Male: <50yrs 8.87-20.5 mg/dl Male:>50yrs 8.41-25.7 mg/dl	mg/dL
TOTAL T3: TRI IODOTHYRONINE - SERUM	0.96	0.60-1.81	ng/ml
TOTAL T4: THYROXINE - SERUM	10.27	5.01 - 12.45	µg/dL
TSH: THYROID STIMULATING HORMONE - SERUM	1.64	0.35-5.50	µIU/mL
PROSTATIC SPECIFIC ANTIGEN (PSA TOTAL) - SERUM	0.3	< 4	ng/mL

Report Status:Final

*** END OF REPORT ***

CHECKED BY 154494
727938



Printed On : 30-SEP-2024 12:29:08 PM

Dr. Shubhra Prasad
Consultant Pathologist

Name : **Mr. AMAR SHAHI** Age : **46Yr 4Mth 24Days** Gender : **Male**
 UHID : ASHB.0000050236 / BPLAH10219 W/BNo/RefNo : AHC
 SIN \LRN : 176112 \ 176117 \ 69536
 Specimen : Urine
 Ref Doctor : Dr. Akhil Kumar Tiwari



Collected on : 28-SEP-2024 03:28:43 PM Received on : 28-SEP-2024 05:19:50 PM Reported on : 28-SEP-2024 06:27:54 PM

MEDIWHEEL FULL BODY ANNUAL PLUS ABOVE 50 MALE

<u>TEST NAME</u>	<u>RESULT</u>	<u>BIOLOGICAL REFERENCE INTERVALS</u>	<u>UNITS</u>
CBC			
HAEMOGLOBIN	13.8	13.0-17.0	g/dL
Packed cell volume (Calculated)	42.1	38.3-48.6	%
RBC COUNT(Impedance)	5.32	4.50-5.90	Million/ul
MCV-	79.2 *	80-100	fl
MCH-	25.9 *	27-32	pg
MCHC-	32.7	32-36	g/dL
RDW (Derived from RBC histogram)	17.0 *	11.8 - 14.5	%
TLC COUNT	5.73	4.0-11.0	10 ³ /mm ³
DIFFERENTIAL COUNT			
Neutrophils	54	40-80	%
Lymphocytes	36	20-40	%
Monocytes	9	2-10	%
Eosinophils	1	1-6	%
Basophils	0	0-2	%
Platelet Count(Impedance)	103.7 *	150-450	10 ³ /mm ³
Mean Platelet Volume	13.9 *	6.5-12.0	fl
ERYTHROCYTE SEDIMENTATION RATE (ESR)	2	0-15	mm/1st hr
URINE ROUTINE (CUE)			
MACROSCOPIC EXAMINATION			
Specific Gravity(Automated – Reflectance Spectrometer)	1.020	1.005 - 1.025	
Colour:(Naked Eye Examination)	Pale-Yellow		

Name : **Mr. AMAR SHAHI** Age : **46Yr 4Mth 24Days** Gender : **Male**
 UHID : ASHB.0000050236 / BPLAH10219 W/BNo/RefNo : AHC
 SIN \LRN : 176112 \ 176117 \ 69536
 Specimen : Urine
 Ref Doctor : Dr. Akhil Kumar Tiwari



Collected on : 28-SEP-2024 03:28:43 PM Received on : 28-SEP-2024 05:19:50 PM Reported on : 28-SEP-2024 06:27:54 PM

Transparency:(Naked Eye Examination)	Clear		
pH(Automated – Reflectance Spectrometer)	Acidic		
Protein :(Automated – Reflectance Spectrometer/Sulpho salicylic acid method)	Nil		
Sugar:(Automated - Reflectance Spectrometer/ Benedict's Test)	Nil		
Ketone(Automated – Reflectance Spectrometer/Rothera's test)	Nil		
Bilirubin: (Automated – Reflectance Spectrometer/Fouchet's method)	Nil		
Cells:			
RBC(Automated - Reflectance spectrometer/Microscopy/Flow cytometric)	Nil		
Pus Cells(Automated – Reflectance spectrometer/Microscopy/Flow cytometric)	1-2	0.0 - 5.0/HPF	/hpf
Epithelial Cells(Microscopic /Flow cytometric)	1-2	<20	/hpf
Yeast Cells	Absent		
Bacteria:	Absent		
Casts:(Microscopic /Flow cytometric)	Absent	ABSENT	
Crystals:(Microscopic /Flow cytometric)	Absent		

Name : **Mr. AMAR SHAHI** Age : **46Yr 4Mth 24Days** Gender : **Male**
UHID : ASHB.0000050236 / BPLAH10219 W/BNo/RefNo : AHC
SIN \LRN : 176112 \ 176117 \ 69536
Specimen : Urine
Ref Doctor : Dr. Akhil Kumar Tiwari



Collected on : 28-SEP-2024 03:28:43 PM Received on : 28-SEP-2024 05:19:50 PM Reported on : 28-SEP-2024 06:27:54 PM

Report Status:Final

* END OF REPORT *

CHECKED BY : 154234
154931

Printed On : 30-SEP-2024 12:29:31 PM

Name : **Mr. AMAR SHAHI** Age : **46Yr 4Mth 24Days** Gender : **Male**
UHID : ASHB.0000050236 / BPLAH10219 W/BNo/RefNo : AHC
SIN \LRN : 176113 \ 69536
Specimen : Blood
Ref Doctor : Dr. Akhil Kumar Tiwari



Collected on : 28-SEP-2024 11:14:25 AM Received on : 28-SEP-2024 11:46:04 AM Reported on : 28-SEP-2024 11:47:45 AM

MEDIWHEEL FULL BODY ANNUAL PLUS ABOVE 50 MALE

<u>TEST NAME</u>	<u>RESULT</u>
------------------	---------------

BLOOD GROUPING AND TYPING (ABO and Rh)

ABO Group:	O
Rh (D) Type:	Positive

Report Status:Final

* END OF REPORT *

CHECKED BY : 154232
725449

A handwritten signature in blue ink, appearing to read 'Dr. Samir Singh'.

Dr. Samir Singh
Consultant Blood Bank

Printed On : 30-SEP-2024 12:30:10 PM