



LETTER OF APPROVAL / RECOMMENDATION

To,

The Coordinator,  
Mediwheel (Arcofemi Healthcare Limited)  
Helpline number: 011- 41195959

Dear Sir / Madam,

**Sub: Annual Health Checkup for the employees of Bank of Baroda**

This is to inform you that the following employee wishes to avail the facility of Cashless Annual Health Checkup provided by you in terms of our agreement.

PARTICULARS	EMPLOYEE DETAILS
NAME	MR. MADHANAGOPAL
EC NO.	125848
DESIGNATION	SMS CREDIT PROCESSING
PLACE OF WORK	PUDUCHERRY,RO PUDUCHERRY
BIRTHDATE	11-01-1993
PROPOSED DATE OF HEALTH CHECKUP	09-03-2024
BOOKING REFERENCE NO.	23M125848100097718E

This letter of approval / recommendation is valid if submitted along with copy of the Bank of Baroda employee id card. This approval is valid from **06-03-2024** till **31-03-2024**. The list of medical tests to be conducted is provided in the annexure to this letter. Please note that the said health checkup is a **cashless facility** as per our tie up arrangement. We request you to attend to the health checkup requirement of our employee and accord your top priority and best resources in this regard. The EC Number and the booking reference number as given in the above table shall be mentioned in the invoice, invariably.

We solicit your co-operation in this regard.

Yours faithfully,

Sd/-

**Chief General Manager**  
**HRM Department**  
**Bank of Baroda**

  
Dr. A.P. SUBRAMANIAM, M.D., (GEN.MED),  
FCCP, FRSH(LOND), PG DIP DIACARE (AUSTRALIA)  
MAHARAJA SPECIALITY HOSPITAL,  
Diabetes Multi Speciality, Diets, Emergency & Critical Care Centre  
Regn.No 47811,  
CONSULTANT PHYSICIAN AND RADIO DIABETOLOGIST  
78-C Mohanur Main Road,  
Namakkal - 637 001  
Ph : 04286-234620, 234640

(Note: This is a computer generated letter. No Signature required. For any clarification, please contact Mediwheel (Arcofemi Healthcare Limited))

**SUGGESTIVE LIST OF MEDICAL TESTS**

FOR MALE	FOR FEMALE
CBC	CBC
ESR	ESR
Blood Group & RH Factor	Blood Group & RH Factor
Blood and Urine Sugar Fasting	Blood and Urine Sugar Fasting
Blood and Urine Sugar PP	Blood and Urine Sugar PP
Stool Routine	Stool Routine
<b>Lipid Profile</b>	<b>Lipid Profile</b>
Total Cholesterol	Total Cholesterol
HDL	HDL
LDL	LDL
VLDL	VLDL
Triglycerides	Triglycerides
HDL / LDL ratio	HDL / LDL ratio
<b>Liver Profile</b>	<b>Liver Profile</b>
AST	AST
ALT	ALT
GGT	GGT
Bilirubin (total, direct, indirect)	Bilirubin (total, direct, indirect)
ALP	ALP
Proteins (T, Albumin, Globulin)	Proteins (T, Albumin, Globulin)
<b>Kidney Profile</b>	<b>Kidney Profile</b>
Serum creatinine	Serum creatinine
Blood Urea Nitrogen	Blood Urea Nitrogen
Uric Acid	Uric Acid
HBA1C	HBA1C
Routine urine analysis	Routine urine analysis
USG Whole Abdomen	USG Whole Abdomen
<b>General Tests</b>	<b>General Tests</b>
X Ray Chest	X Ray Chest
ECG	ECG
2D/3D ECHO / TMT	2D/3D ECHO / TMT
Stress Test	Thyroid Profile (T3, T4, TSH)
PSA Male (above 40 years)	Mammography (above 40 years) and Pap Smear (above 30 years).
Thyroid Profile (T3, T4, TSH)	Dental Check-up consultation
Dental Check-up consultation	Physician Consultation
Physician Consultation	Eye Check-up consultation
Eye Check-up consultation	Skin/ENT consultation
Skin/ENT consultation	Gynaec Consultation

  
Dr. A. P. SUBRAMANIAM, M.D. (GEN. MED);  
FCCP-FRSH(LOND), PG.DIP DIACARE (AUSTRALIA)  
MAHARAJA SPECIALITY HOSPITAL,  
Diabetes Multi Speciality - Diagnosis - Emergency & Critical Care Centre  
Regd. No. 47811,  
CONSULTANT PHYSICIAN AND CARDIO DIABETOLOGIST  
78-C Mohanur Main Road,  
Namakkal - 637 001  
☎ : 04286-234620. 234640



இந்திய அரசாங்கம்  
Unique Identification Authority of India  
Government of India

பதிவேட்டு எண்/ Enrolment No.: 2189/80963/00365

To  
மதனகோபால் திருப்பதி  
Medhanagopal Thirupathy  
S/O: Thirupathy  
NO 21/204  
ASIRIYAR NAGAR  
TIRUPATTUR  
PACHAL  
Tirupathur  
Tirupattur  
Vellore Tamil Nadu - 635601  
9952243067

Download Date: 17/12/2017

Generation Date: 17/12/2017

Signature valid

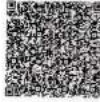

உங்கள் ஆதார் எண் / Your Aadhaar No. :

**9037 8578 9771**

எனது ஆதார், எனது அடையாளம்



இந்திய அரசாங்கம்  
Government of India



மதனகோபால் திருப்பதி  
Medhanagopal Thirupathy  
பிறந்த நாள்/DOB: 11/01/1993  
ஆண்/ MALE

**9037 8578 9771**

எனது ஆதார், எனது அடையாளம்



தகவல்

- ஆதார் அடையாளத்திற்கான சான்று, குடியரிமைக்கு அவ்வ.
- அடையாள சான்ற ஆன்லைன் ஆதண்டுகேஷன் மூலமாகப் பெறவும்.
- இது எலக்ட்ரானிக் செயல்முறை மூலம் தயாரிக்கப்பட்ட கடிதமாகும்.

INFORMATION

- Aadhaar is a proof of identity, not of citizenship.
- To establish identity, authenticate online.
- This is electronically generated letter.

- ஆதார் நாடு முழுவதிலும் செல்லுபடியாகும்.
- வருங்காலத்தில் அரசு மற்றும் அரசு சாரா சேவைகளை பயன்படுத்திக் கொள்ள ஆதார் உதவிகரமாக இருக்கும்.
- Aadhaar is valid throughout the country.
- Aadhaar will be helpful in availing Government and Non-Government services in future.



இந்திய அரசாங்கம்  
Unique Identification Authority of India

Address:  
S/O: Thirupathy, NO 21/204,  
ASIRIYAR NAGAR, TIRUPATTUR,  
PACHAL, Tirupathur, Vellore,  
Tamil Nadu - 635601

முகவரி:  
S/O: திருப்பதி, எண் 21/204,  
ஆசிரியர் நகர், திருப்பத்தூர், பாச்சல்,  
திருப்பத்தூர், வேலூர்,  
தமிழ் நாடு - 635601

**9037 8578 9771**

Dr. A. P. SUBRAMANIAM, M.D. (GEN. MED.)  
FCCP, FRSH(LOND), PG. DIP DIACARE (AUSTRALIA)  
MAHARAJA SPECIALITY HOSPITAL,  
Diabetes Multi Speciality, Diabetes Emergency & Critical Care Centre  
Regist. No. 47811,  
CONSULTANT PHYSICIAN AND RADIO DIABETOLOGIST  
78-C Mohanur Main Road,  
Namakkal - 637 001  
Ph : 04286-234620, 234649

GE MAC1200 ST MR MADHANAGOBAL, MAHARAJA SPECIALITY HOSPITAL, NAMAKKAL DR. A P SUBRAMANIAM

Arrow CE

72

AGE 34  
 Measurement Results: 90 ms  
 QRS 374 / 409 ms  
 QT/QTcB 140 ms  
 PR 114 ms  
 RR/PP 834 / 830 ms  
 P/QRS/T 30 / 7 / 10 degrees

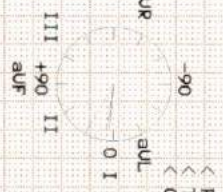

Interpretation:  
 12SL - Interpretation:  
 Normal sinus rhythm  
 Normal ECG

**Dr. A. P. SUBRAMANIAM, M.D. (GEN. Med.)**  
 FRCGP (SOUTH AFRICA) FRCGP (AUSTRALIA)  
**MAHARAJA SPECIALITY HOSPITAL,**  
 Dindigul Multi Speciality Hospital, Chennai  
 Head Office: 47/811,  
 Consultant Physician and CARDIO DIABETOLOGIST  
 76-C, Mohanur Main Road,  
 Namakkal - 637 001  
 Ph : 04286-234620, 234640

12-lead ECG report

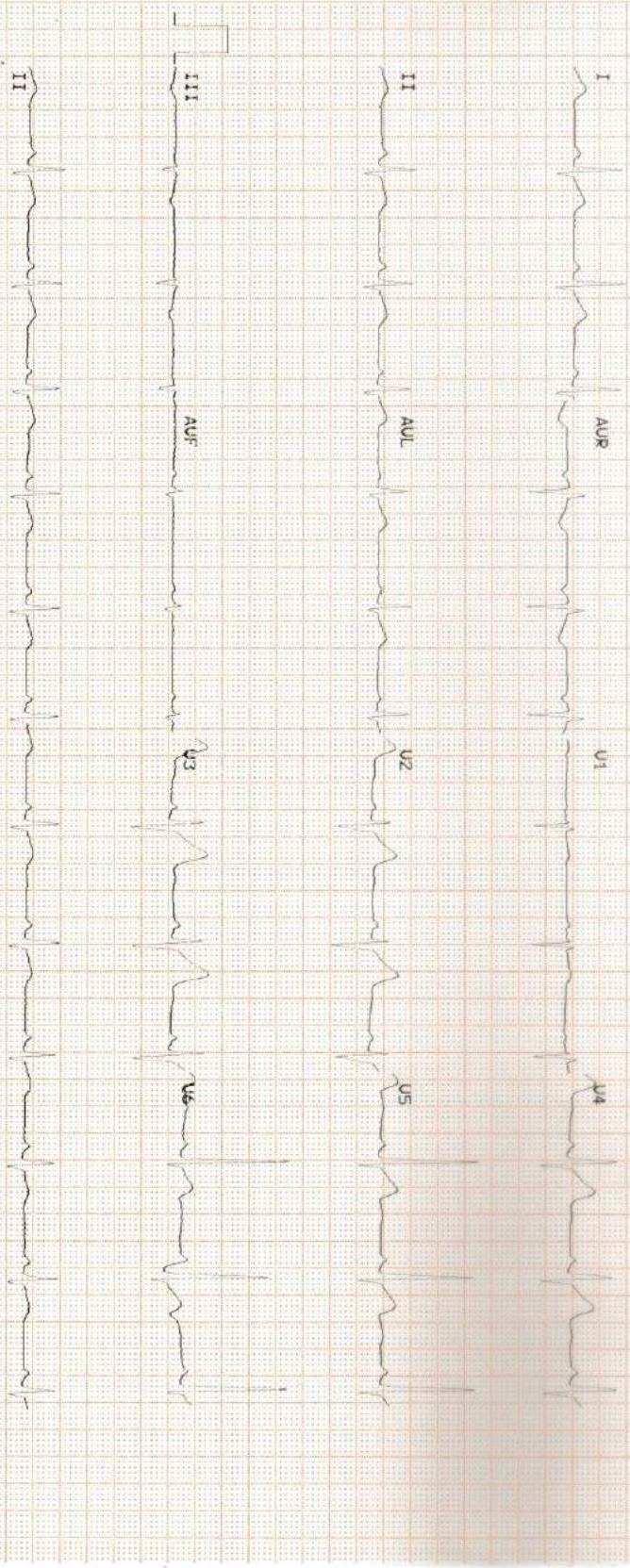

09 Mar 2024 11:17:04 AM 25mm/s 10mm/mV ADS 50Hz 0.08 40Hz 3 Flg Automatic V612 M121 (13) 12SL@033



Lab No. : 24/03/000305  
Patient : MADHANAGOPAL  
Age / Sex : 30 Years / MALE  
Ref. By : Dr. PRE MEDICAL  
MobileNo : 9952243067

MRN : 06528  
IP/OP No : OP/23012211  
Bill No : 23013005

  
Collected On : 09/03/2024 1.23 PM  
Reported On : 09/03/2024 2.05 PM  
Printed On : 09/03/2024 2.05 PM  
Page 1 of 5

**LABORATORY TEST REPORT**

Specimen	Test Description	Result	Units	Biological Reference Range
----------	------------------	--------	-------	----------------------------

**HAEMATOLOGY**

**COMPLETE BLOOD COUNT**

BL.	HAEMOGLOBIN ( Hb )	14.6	gm/dl	13.0 - 17.0
BL.	TOTAL WBC COUNT	6,300	cells/cumm	4000.0 - 11000.0

**DIFFERENTIAL LEUKOCYTES COUNTS**

BL.	DC - NEUTROPHILS	60	%	40 - 75
BL.	DC - LYMPHOCYTES	35	%	20 - 45
BL.	DC - EOSINOPHILS	5	%	1 - 6
BL.	DC - MONOCYTES	0	%	2 - 10
	flow impedance method			
BL.	DC - BASOPHILS	0	%	0 - 2
	flow impedance method			
BL.	PLATELET	2,32,000	Lakhs/Cells	1.5 - 4.0
BL.	PCV (Haematocrit)	47.0	%	40 - 54
BL.	RBC COUNT	5.0	Millions/cumm	2.5 - 5.0
BL.	MCV	92.2	fl	76 - 96
BL.	MCH	28.6	pg/cells	27 - 32
BL.	MCHC	32.0	%	32 - 36
BL.	ESR - 1Hr	15	mm/Hr	0 - 15
	westergren(automated)			

BL. BLOOD GROUP & RH TYPING B POSITIVE  
agglutination / qualitative

**BIOCHEMISTRY**

SERUM	BUN(BLOOD UREA	19.6	mg/dl	4.7 - 23.3
	urease/glutamate dehydrogenase			

**GLUCOSE PROFILE (FASTING)**

SERUM	FASTING BLOOD GLUCOSE -	92.2	mg/dL	NORMAL : 70-100 PREDIABETIC : >100 - <126 DIABETIC : >126
	glucose oxidase - peroxidase			

**GLUCOSE PROFILE (POST PRANDIAL)**

SERUM	PP BLOOD SUGAR -	106.6	mg/dL	NORMAL : UPTO 140 DIABETIC : UPTO 180 PREDIABETIC 140-199
	glucose oxidase - peroxidase			

**RENAL FUNCTION TEST**

  
Dr. A.P. SUBRAMANIAM, M.D. (GEN. MED.)  
FCCP, FRSH(LOND), PG DIP DIACARE (AUSTRALIA)  
MAHARAJA SPECIALITY HOSPITAL,  
Diabetes Multi Speciality, Intensive, Emergency & Critical Care Centre  
Hops.No. 47811,  
CONSULTANT PHYSICIAN AND SENIOR DIABETOLOGIST  
78-C Mohanur Main Road C, Mohanur Road, Namakkal - 637 001.  
Namakkal - 637 001 +91 88700 13464 04286 234620, 234640  
Ph : 04286-234620, 234640  
admin@maharajaspecialityhospital.com  
www.maharajaspecialityhospital.com





Lab No. : 24/03/000305  
Patient : MADHANAGOPAL  
Age / Sex : 30 Years / MALE  
Ref. By : Dr. PRE MEDICAL  
MobileNo : 9952243067

MRN : 06528  
IP/OP No : OP/23012211  
Bill No : 23013005



Collected On : 09/03/2024 1.23 PM  
Reported On : 09/03/2024 2.05 PM  
Printed On : 09/03/2024 2.05 PM

**LABORATORY TEST REPORT**

Specimen	Test Description	Result	Units	Biological Reference Range
SERUM	S.CREATININE alkaline picrate	1.0	mg/dL	0.6 - 1.2
SERUM	URIC ACID uricase/peroxidase	5.6	mg/dL	2.0 - 7.0
<b>LIPID PROFILE</b>				
SERUM	TOTAL CHOLESTEROL cholesterol oxidase/peroxidase	206.6	mg/dL	DESIRABLE : 140-199 BODERLINE : 200-239 HIGH : >240
SERUM	HDL-CHOLESTEROL direct	40.8	mg/dL	DESIRABLE : > OR = 40
SERUM	S. TRIGLYCERIDES glycerol phosphata /oxidase/peroxidase	190.2	mg/dL	DESIRABLE : < 150 BODERLINE : 150-199 HIGH : 200-400 VERY HIGH : >500
SERUM	VLDL - CHOLESTEROL calculated	38.04	mg/dL	NORMAL : 5-40
SERUM	LDL - CHOLESTEROL calculated	127.76	mg/dL	OPTIMAL : UPTO 100 ABOVE OPTIMAL : 101-129 BODERLINE HIGH : 130-159 HIGH : 160-189 VERY HIGH : >190
SERUM	NON HDL CHOLESTEROL calculated	165.8		NORMAL : 150 BODERLINE : 150-189 HIGH : 190
SERUM	CHOLESTROL / HDL RATIO calculated	5.06		NORMAL : UPTO 4.5
SERUM	LDL/HDL CHOLESTEROL calculated	3.13	mg/dl	NORMAL : 1-4 HIGHER RATIOS MEAN A HIGHER RISK OF HEART DIESEASE

**HBA1C**

**Dr. A.P. SUBRAMANIAM, M.D., (GEN. MED);**  
FCCP, FRSH(LOND), PG. DIP DIACARE (AUSTRALIA)  
**MAHARAJA SPECIALITY HOSPITAL,**  
Diabetes Multi Speciality (Diabetes, emergency & Critical Care Centre)  
Road No. 47811,

CONSULTANT PHYSICIAN - IN - CARDIO DIABETOLOGIST  
78-C, Mohanur Main Road,  
Namakkal - 637 001

Ph : 04286-234620, 234649  
+91 88700 13464 04286 234620, 234640  
admin@maharajaspecialityhospital.com  
www.maharajaspecialityhospital.com





Lab No. : 24/03/000305  
Patient : MADHANAGOPAL  
Age / Sex : 30 Years / MALE  
Ref. By : Dr. PRE MEDICAL  
MobileNo : 9952243067

MRN : 06528  
IP/OP No : OP/23012211  
Bill No : 23013005

Collected On : 09/03/2024 1.23 PM  
Reported On : 09/03/2024 2.05 PM  
Printed On : 09/03/2024 2.05 PM

**LABORATORY TEST REPORT**

Specimen	Test Description	Result	Units	Biological Reference Range
BL	Glycosylated Haemoglobin immunoassay	5.2	%	1. Below 6.0% : Normal 2. 6.0% - 7.0% : Good Control 3. 7.1% - 8.0% : Fair Control 4. 8.1% - 10.0% : Unsatisfactory Control Above 10.0% : Poor Control

BL Average Blood Glucose (ABG) 102.54 mg/dl  
calculated

HbA1c is an excellent index of long time diabetes control over preceding 2-3 months. Unlike blood sugar which tend to fluctuate from day to day and even hour to hour the HbA1c test is a true index of the average blood glucose control during previous, 2 - 3 months. HbA1c test is done in this Laboratory Rapidly and Precisely using GOLD STANDARD of the HbA1c testing with out interference from schiff base, lipemia, temperature fluctuation

**LIVER FUNCTION TEST**

SERUM	TOTAL BILIRUBIN diazotized sulfanilic	0.8	mg/dL	0.2 - 1.3
SERUM	DIRECT BILIRUBIN diazotized sulfanilic	0.1	mg/dL	0.0 - 0.3
SERUM	INDIRECT BILIRUBIN calculated	0.7	mg/dL	0.2 - 1.2
SERUM	TOTAL PROTEIN spectrophotometric	7.7	g/dL	6.0 - 8.0
SERUM	ALBUMIN bromocresol green	4.5	g/dl	3.5 - 5.0
SERUM	GLOBULIN calculated	3.2	g/dl	2.0 - 3.5
SERUM	ALBUMIN / GLOBULIN RATIO calculated	1.41	g/dl	↓ 1.5 - 2.5
SERUM	AST(SGOT) ifcc without pyridoxyl phosphate	26.6	IU/L	10 - 45
SERUM	ALT(SGPT) ifcc without pyridoxyl phosphate	28.8	IU/L	10 - 50
SERUM	S.ALK.PHOSPHATASE 2-amino-2methyl-1propanol buffer (ifcc)	130.2	U/L	60.0 - 170.0
SERUM	GGT ifcc	24.4	U/L	10 - 55

**CLINICAL PATHOLOGY**  
**URINE COMPLETE ANALYSIS**

URI URINE - COLOUR STRAW YELLOW  
macroscopic

**Dr. A. P. SUBRAMANIAM, M.D. (GEN.MED)**  
FCCP, FRSH(LOND), PG.DIP DIACARE (AUSTRALIA)  
**MAHARAJA SPECIALITY HOSPITAL,**  
Diabetes Multi Speciality, Emergency & Critical Care Centre  
Recd. No. 17811,

CONSULTANT PHYSICIAN AND CARDIO DIABETOLOGIST  
78-C, Mohanur Main Road,  
Namakkal - 637 001

Ph : 04286-234620, 234640

78 C, Mohanur Road, Namakkal - 637 001.  
+91 88700 13464 04286 234620, 234640  
admin@maharajaspecialityhospital.com  
www.maharajaspecialityhospital.com





Lab No. : 24/03/000305  
Patient : MADHANAGOPAL  
Age / Sex : 30 Years / MALE  
Ref. By : Dr. PRE MEDICAL  
MobileNo : 9952243067

MRN : 06528  
IP/OP No : OP/23012211  
Bill No : 23013005



Collected On : 09/03/2024 1.23 PM  
Reported On : 09/03/2024 2.05 PM  
Printed On : 09/03/2024 2.05 PM  
Page 4 of 5

**LABORATORY TEST REPORT**

Specimen	Test Description	Result	Units	Biological Reference Range
URI	macroscopic			
URI	URINE REACTION	ACID		
URI	URINE - pH	6.6		5.0 - 7.5
	double indicator			
<b>GLUCOSE PROFILE (POST PRANDIAL)</b>				
URI	URINE GLUCOSE - PP	NIL		
	god - pad method			
<b>URINE COMPLETE ANALYSIS</b>				
URI	URINE SPECIFIC GRAVITY	1.012		1.003 - 1.030
	ph indicator			
URI	URINE GLUCOSE	NIL		
	benedicts			
URI	URINE KETONES	NEGATIVE		
	legal's test			
URI	URINE ALBUMIN (PROTEIN)	NIL		
	protein error of ph indicator			
URI	URINE BILE SALTS	NEGATIVE		
	hay's			
URI	URINE BILE PIGMENTS	NEGATIVE		
	fouchests test			
URI	URINE - UROBILINOGEN	NORMAL		NORMAL
	diazonium salt			
URI	URINE - PUS CELLS	02 - 04	cells/hpf	
	direct			
URI	URINE - RBC	NIL	cells/hpf	
	direct			
URI	URINE - EPITHELIAL CELLS	01 - 03	cells/hpf	
	direct			
URI	URINE - CASTS	NIL		
	direct			
URI	URINE - CRYSTALS	NIL		
	direct			
URI	URINE - BACTERIA	NIL		
<b>SEROLOGY</b>				
SERUM	HBsAg (CARD)	NEGATIVE		
	agglutination / qualitative			

**Sr.A.P. SUBRAMANIAM, M.D., (GEN.MED)**  
FCCP, FRSH(LOND), PG.DIP DIACARE (AUSTRALIA)  
**MAHARAJA SPECIALITY HOSPITAL,**  
Diabetes Multi-Speciality, Diabetes, Emergency & Critical Care Centre  
Regd No: 17811,

CONSULTANT PHYSICIAN AND CARDIO DIABETOLOGIST  
78-C Mohanur Main Road, Namakkal - 637 001.  
+91 88700 13464 04286 234620, 234640  
Namakkal - 637 001  
Ph : 04286-234620, 234640  
admin@maharajaspecialityhospital.com  
www.maharajaspecialityhospital.com







Lab No. : 24/03/000305  
Patient : MADHANAGOPAL  
Age / Sex : 30 Years / MALE  
Ref. By : Dr. PRE MEDICAL  
Mobile No : 9952243067

MRN : 06528  
IP/OP No : OP/23012211  
Bill No : 23013005



Collected On : 09/03/2024 1.23 PM  
Reported On : 09/03/2024 2.05 PM  
Printed On : 09/03/2024 2.05 PM  
Page 5 of 5

**LABORATORY TEST REPORT**

Specimen	Test Description	Result	Units	Biological Reference Range
<b>IMMUNOLOGY</b>				
<b>THYROID FUNCTION TEST</b>				
SERUM	T3 elisa	1.02	ng/dl	0.50 - 1.85
SERUM	T4 elisa	9.96	ug/dL	5.0 - 12.0
SERUM	TSH elisa	3.30	uIU/ml	0.4 - 4.8
BL	S.PSA flow through immunoassay	2.25	ng/ml	0.0 - 4.0

-----End of Report-----

  
LAB TECHNICIAN  
Tested by

  
Dr. A.P. SUBRAMANIAM, M.D., (GEN. MED.)  
FCCP, FRSH(LOND), PG.DIP DIACARE (AUSTRALIA)  
MAHARAJA SPECIALITY HOSPITAL,  
Diabetes Multi-Speciality: Diagnostics, Emergency & Critical Care Centre  
Kegd. No. 47811,  
CONSULTANT PHYSICIAN AND CARDIO-DIABETOLOGIST  
78-C Mohanur Main Road,  
Namakkal - 637 001  
Ph : 04286-234620, 234640

  
CHIEF LAB TECHNICIAN  
Checked by





# MAHARAJA SPECIALITY HOSPITAL

Diabetes Multi Speciality, Dialysis, Emergency & Critical Care Centre

78-C, Mohanur Main Road, Namakkal - 637 001. ☎ 04286-234620 / 234640  
E-mail : maharajadiacare@gmail.com



## MAHARAJA SCAN CENTRE

Name: MR. Madhanagopal Age / Sex : 31 yrs/ Male Date: 09.03.2024

Ref. By. DR. A.P.SUBRAMANIAM. M.D., FCCP, FRSH (LON), PG. DIP. DIA CARE (AUS),

### SCREENING USG COMPLETE ABDOMEN

**Liver:**

Is enlarged in size and uniform increased echo texture.  
Intrahepatic biliary radicles and CBD appear normal.  
Portal and hepatic veins appear normal.

**Gall Bladder:**

Is adequately distended. No calculus or internal echoes are seen.  
Wall thickness is normal.

**Pancreas:**

Appears normal in size and it shows uniform echo texture.

**Spleen:**

Is normal in size (9.2 cms) and uniform echogenicity.

**Kidneys:**

RT. Kidney measures about 9.42 x 4.74 cms.

LT. Kidney measures about 10.78 x 5.43 cms.

Bilateral Normal cortical echoes

Cortico medullary differentiation is maintained on both sides. Pelvicalyceal system on both sides appears normal. No calculus is seen on either side.

**Bladder:**

Is normal contour. No intra luminal echoes are seen.

**RIF:**

Appears normal.  
No free fluid in abdomen.

**Impression:**

- FATTY LIVER

(Suggested further investigation)

J. A. P. SUBRAMANIAM, M.D., (GEN. MED.),  
FCCP, FRSH (LOND), PG. DIP DIACARE (AUSTRALIA)  
MAHARAJA SPECIALITY HOSPITAL,  
Diabetes Multi Speciality, Dialysis, Emergency & Critical Care Centre  
Regd. No. 47811,  
CONSULTANT PHYSICIAN AND CARDIO DIABETOLOGIST  
78-C, Mohanur Main Road,  
Namakkal - 637 001  
☎ : 04286-234620. 234640

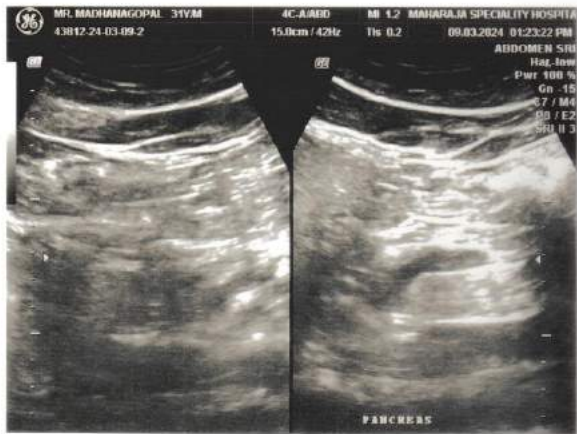
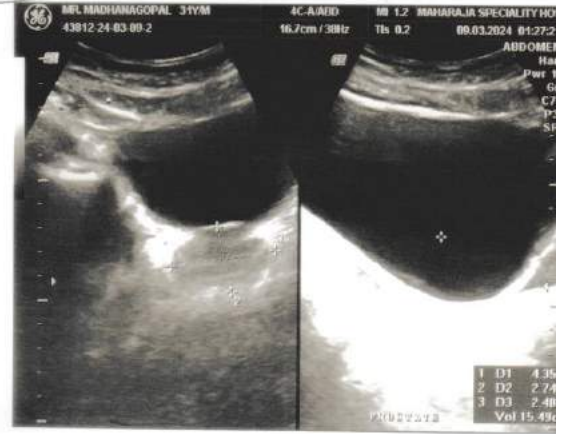



# MAHARAJA SPECIALITY HOSPITAL



Diabetes Multi Speciality, Dialysis, Emergency & Critical Care Centre

78-C, Mohanur Main Road, Namakkal - 637 001. ☎ 04286-234620 / 234640

E-mail : maharajadiacare@gmail.com

## MAHARAJA SCAN CENTRE

PATIENT NAME : MR. MADHANAGOPAL

AGE / SEX : 31 yrs / MALE

REFEERED BY : DR. A.P. SUBRAMANIAM . M.D., FCCP, FRSH (LON) , PG. DIP. DIA CARE ( AUS),

DATE : 09.03.2024

### SCREENING ECHO CARDIOGRAM : -

#### M- MOE ECHO

LVID d	:	46 mm
LVID s	:	23 mm
Ejection fraction	:	>65 %
IVS d	:	09 mm
Left Atrium	:	33 mm
Aortic root	:	26 mm

### 2D ECHO COLOR FLOW INTERPRETATION

#### CHAMBERS

Right Atrium	:	Normal
Left Atrium	:	Normal
Right ventricle	:	Normal
Left Ventricle	:	Normal size of LV / Good LV Function

No regional wall motion abnormalities at rest EF> 65 %

### SEPTUM

IVS	:	Intact
IAS	:	Intact
Mitral	:	Normal
Aortic	:	Normal
Tricuspid	:	Normal

GREAT VESSELS : Normal related  
PERICARDIUM : Normal

**DOPPLER ECHO MEASUREMENTS :-**

Mitral valve velocity : Normal  
E/A Ratio : Normal  
Aortic Valve Velocity : Normal  
Pulmonary Valve Velocity : Normal  
Pulmonary Hypertension : Nil  
LV Diastolic Dysfunction : NIL

**IMPRESSION :-**

Normal size of LV  
Good LV function  
No regional wall motion abnormalities at rest  
Ejection fraction > 65 %  
No Thrombus  
No Pericardial effusion  
No Pulmonary Hypertension  
Normal Chambers

**Normal study**

DR. A.P.SUBRAMANIAM M.D., (Gen. med) ., FCCP., FRSH (Inn)., Pg. dip. Dia care ( Aus)  
(Consultant and Cardiometabolologist)

Jr. A.P. SUBRAMANIAM, M.D., (GEN. MED.),  
FCCP, FRSH(LOND), PG.DIP DIACARE (AUSTRALIA)  
MAHARAJA SPECIALITY HOSPITAL,  
Diabetes Multi Speciality, Diaviso, Emergency & Critical Care Centre  
Regd.No. 47811,  
CONSULTANT PHYSICIAN AND CARDIO DIABETOLOGIST  
75-C, Mohanur Main Road,  
Namakkal - 637 001  
Ph : 04286-234620, 234640



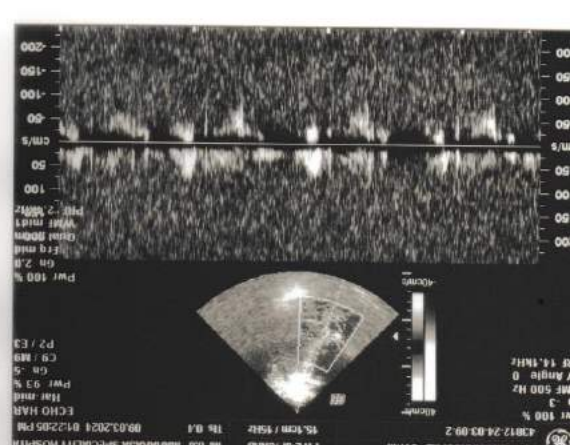
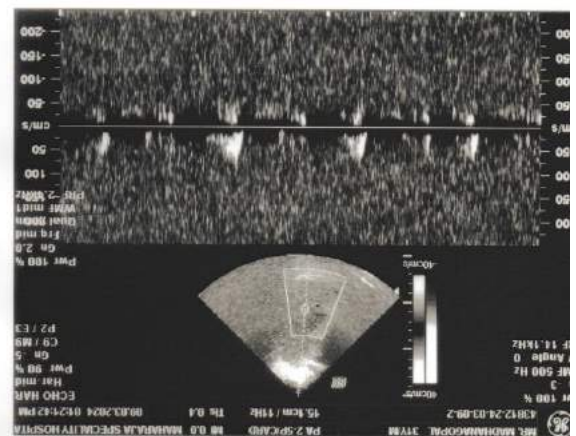
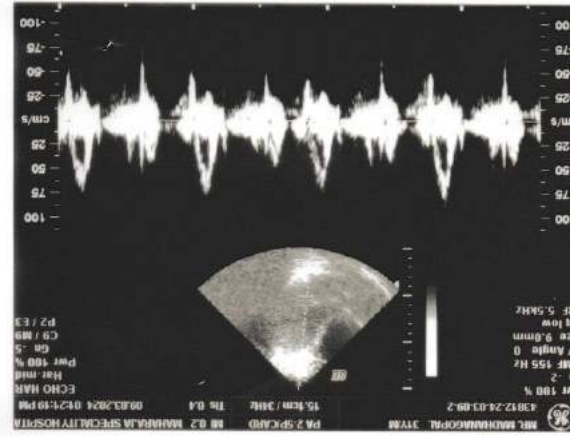

R  
CHEL  
↓P→A

MAHARAJA SPECIALITY  
MR. MADHANAGOPAL  
ITAL  
S / M  
70034  
09-03-2024  
Acq. Im: 11:15 AM

3520 X 4280

W: 3988 L: 1993

MR.MADHANAGOPAL 30 YRS / M 70034 CHEST,FRN P->A 09-03-2024 11:14 AM  
MAHARAJA SPECIALITY HOSPITAL - NAMAKKAL 1

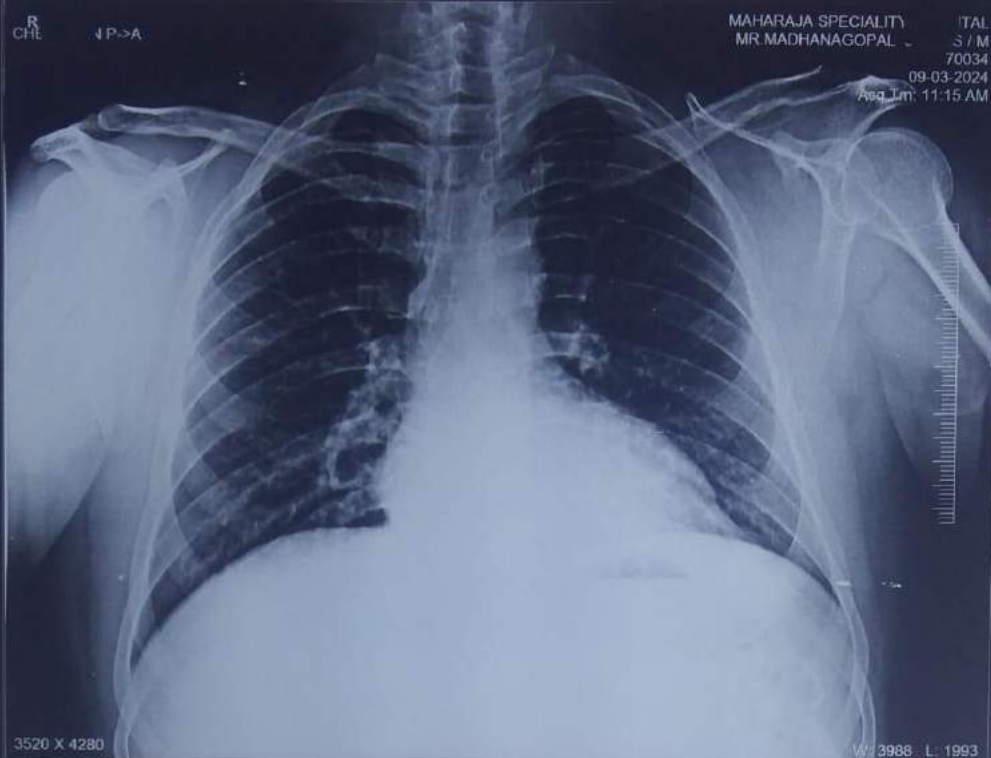



நரம்பு, கால பிரச்சனைகள்,  
சிறுநீரகம் சம்பந்தப்பட்ட நோய்களுக்கு  
**நீரந்தரமாக  
விடை கொடுங்கள்!**

அனுபவம் வாய்ந்த மருத்துவர்களின் ஆலோசனைகள்  
மற்றும் உலகத்தரம் வாய்ந்த மருத்துவப் பாசோதனைகளின்  
துல்லியான தீர்வுகள் உங்களின் அன்புக்குரியவர்களின் பிரச்சனைகளுக்கு  
முடிமையான தீர்வை அளித்தரும். குறைந்த செலவில் முடி உடல்  
பாசோதனை செய்து ஆரோக்கியமான உயிர் தயாராக்ருங்கள்.  
உங்கள் அன்புக்குரியவர்களை உங்களுக்கான  
வாய்ப்பை பயன்படுத்திக்கொள்ளுங்கள்.

Diabetes Specialist  
Medical Care Centre  
Since 1990

BEST



Namakkal, Tamil Nadu, India

6559+X3J, Mohanur - Namakkal Rd, K K Nagar, Namakkal, Tamil Nadu 637001, India

Lat 11.209867°

Long 78.167666°

09/03/24 01:26 PM GMT +05:30

**BLOOD SAMBLE  
COLLECTION  
DEPARTMENT**



சர்க்கரை நோய் கட்டுப்பாட்டு துறையம்,  
நாற்பு, மருத்துவமனைகள்,  
சிறுநீரகம் சம்பந்தம் நோய்களுக்கு  
**நீராற்பாக்க**  
**விடைகளைக் கொடுக்கிறோம்!**

அனுபவம் வாய்ந்த மருத்துவர்கள்  
மற்றும் உகைத்தரம் வாய்ந்த மருத்துவர்கள்  
துல்லியமான தீர்வுகள் உங்களின் உடலுக்கு  
முழுமையான தீர்வை அளந்தீரம் கொடுக்க  
பரிசோதனை செய்து ஆரோக்கியம் உங்களுக்கு  
வாய்ப்பை பயன்படுத்தக்கொடுக்கிறோம்.

BEST

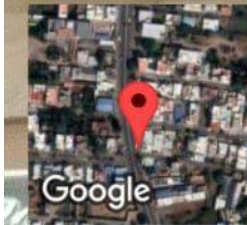

**Namakkal, Tamil Nadu, India**

6559+X3J, Mohanur - Namakkal Rd, K K Nagar, Namakkal, Tamil Nadu 637001, India

Lat 11.209867°

Long 78.167666°

09/03/24 01:27 PM GMT +05:30

