



बैंक ऑफ़ बड़ौदा Bank of Baroda



प्रति,

समन्वयक,  
MediWheel (M/s. Arcofemi Healthcare Pvt. Ltd.)

महोदय/ महोदया,

विषय: बैंक ऑफ़ बड़ौदा के कर्मचारियों के लिए वार्षिक स्वास्थ्य जांच।

हम आपको सूचित करना चाहते हैं कि हमारे कर्मचारी जिनका विवरण निम्नानुसार हैं हमारे करार के अनुसार आपके द्वारा उपलब्ध कराई गई कैशलेस वार्षिक स्वास्थ्य जांच सुविधा का लाभ लेना चाहते हैं।

	कर्मचारी विवरण
नाम	MR. WADAL CHAITANYAKUMAR GAJANANRAO
क.कू.संख्या	183586
पदनाम	AGRICULTURE ADVANCES
कार्य का स्थान	RAJPIPLA
जन्म की तारीख	10-03-1989
स्वास्थ्य जांच की प्रस्तावित तारीख	27-09-2024
बुकिंग संदर्भ सं.	24S183586100115522E

यह अनुमोदन/ संस्तुति पत्र तभी वैध माना जाएगा जब इसे बैंक ऑफ़ बड़ौदा के कर्मचारी आईडी कार्ड की प्रति के साथ प्रस्तुत किया जाएगा। यह अनुमोदन पत्र दिनांक 27-09-2024 से 31-03-2025 तक मान्य है। इस पत्र के साथ किए जाने वाले चिकित्सा जांच की सूची अनुलग्नक के रूप में दी गई है। कृपया नोट करें कि उक्त स्वास्थ्य जांच हमारी टाई-अप व्यवस्था के अनुसार कैशलेस सुविधा है। हम अनुरोध करते हैं कि आप हमारे कर्मचारी के स्वास्थ्य जांच संबंधी आवश्यकताओं पर उचित कार्रवाई करें तथा इस संबंध में अपनी सर्वोच्च प्राथमिकता तथा सर्वोत्तम संसाधन उपलब्ध कराएं। उपर्युक्त सारणी में दी गई कर्मचारी कूट संख्या एवं बुकिंग संदर्भ संख्या का उल्लेख अनिवार्य रूप से इनवॉइस में किया जाना चाहिए।

हम इस संबंध में आपके सहयोग की अपेक्षा करते हैं।

भवदीय,

हस्ता/-

(मुख्य महाप्रबंधक)

मा.सं.प्र. एवं विपणन

बैंक ऑफ़ बड़ौदा

(नोट: यह कंप्यूटर द्वारा जनरेट किया गया पत्र है। हस्ताक्षर की आवश्यकता नहीं है। कृपया किसी भी स्पष्टीकरण के लिए MediWheel (M/s. Arcofemi Healthcare Pvt. Ltd.) से संपर्क करें।)

मानव संसाधन प्रशासन विभाग, प्रधान कार्यालय, छठा तल, "बड़ौदा भवन", अलकापुरी, बड़ौदा-390007(भारत)  
Human Resources Management Department, Head Office, 6<sup>th</sup> Floor, "Baroda Bhavan", Alkapuri, Baroda-390007 (India)



<b>Patient Name :</b> Chaitanyakumar Gajananrao Wadal	<b>Sample No. :</b> 20240906877 
<b>Patient ID :</b> 20240905199	<b>Visit No. :</b> OPD20240916106
<b>Age / Sex :</b> 35y 6m/Male	<b>Call. Date :</b> 28/09/2024 11:14
<b>Consultant :</b> DR KANCHI DESAI	<b>S. Coll. Date :</b> 28/09/2024 12:06
<b>Ward :</b> -	<b>Report Date :</b> 28/09/2024 16:20

### CBC, ESR

Investigation	Result	Normal Value
Hemoglobin :	16.7 gm/dl	13.5 to 18.0 gm/dl
P.C.V. :	50.5 %	42.0 to 52.0 %
M.C.V. :	94.7 fL	78 to 100 fL
M.C.H. :	31.3 pg [H]	27 to 31 pg
M.C.H.C. :	33.1 g/dl	32 to 36 g/dl
RDW :	12.9 %	11.5 to 14.0 %
RBC Count :	5.33 X 10 <sup>6</sup> / cumm	4.7 to 6.0 X 10 <sup>6</sup> / cumm
Polymorphs :	63 %	38 to 70 %
Lymphocytes :	34 %	15 to 48 %
Eosinophils :	1 %	0 to 6 %
Monocytes :	2 % [L]	3 to 11 %
Total :	100	< 100 > 100
WBC Count :	8500 /cmm	4000 to 10000 /cmm
Platelets Count :	295000 / cmm	1,50,000 to 4,50,000 /cmm
ESR - After One Hour :	17 mm/hr [H]	1 to 13 mm/hr

**Dr.Mehul Desai**  
**M.B.D.C.P**  
**Reg.No.G-9521**



<b>Patient Name :</b> Chaitanyakumar Gajananrao Wadal	<b>Sample No. :</b> 20240906877
<b>Patient ID :</b> 20240905199	
<b>Age / Sex :</b> 35y 6m/Male	<b>Visit No. :</b> OPD20240916106
<b>Consultant :</b> DR KANCHI DESAI	<b>Call. Date :</b> 28/09/2024 11:14
<b>Ward :</b> -	<b>S. Coll. Date :</b> 28/09/2024 12:06
	<b>Report Date :</b> 28/09/2024 16:20

### Blood Group

Investigation	Result	Normal Value
<b>BLOOD GROUP :</b>		
ABO	B	
Rh	Positive	

### FBS & PPBS

Investigation	Result	Normal Value
Blood Sugar (FBS) :	90 mg/dl	74 - 100 mg/dl
Urine Sugar ( FUS ) :	Nil	
Blood Sugar (PP2BS) :	144 mg/dl [H]	70 to 120 mg/dl
Urine Sugar ( PP2US ) :	Nil	

### HBA1C

Investigation	Result	Normal Value
Glycosylated Hb :	5.6 %	Near Normal Glycemia : 6 to 7 Excellent Control : 7 to 8 Good Control : 8 to 9 Fair Control : 9 to 10 Poor Control : > 10
Average Plasma Glucose of Last 3 Months :	114.02	



**Dr.Mehul Desai**  
**M.B.D.C.P**  
**Reg.No.G-9521**



**Savita**  
Superspeciality Hospital  
(A Unit of Solace Healthcare Pvt. Ltd.)

Parivar Char Rasta, Waghodia-Dabhoi Ring Road, Vadodara-390019  
0265-2578844 / 2578849 63596 88442  
contact@savitahospital.com www.savitahospital.com

<b>Patient Name :</b>	Chaitanyakumar Gajananrao Wadal	<b>Sample No. :</b>	20240906877
<b>Patient ID :</b>	20240905199		
<b>Age / Sex :</b>	35y 6m/Male	<b>Visit No. :</b>	OPD20240916106
<b>Consultant :</b>	DR KANCHI DESAI	<b>Call. Date :</b>	28/09/2024 11:14
<b>Ward :</b>		<b>S. Coll. Date :</b>	28/09/2024 12:06
		<b>Report Date :</b>	28/09/2024 16:20

**RENAL FUNCTION TEST**

Investigation	Result	Normal Value
Creatinine :	0.7 mg/dl	0.6 - 1.4 mg/dl
Urea :	23 mg/ dl	13 - 45 mg/dl
Uric Acid :	5.7 mg/dl	3.5 - 7.2 mg/dl
Calcium :	9.3 mg/dl	8.5 - 10.5
Phosphorus :	4.9 mg/dl	1.5 - 6.8

**Dr.Mehul Desai**  
**M.B.D.C.P**  
**Reg.No.G-9521**



<b>Patient Name :</b>	Chaitanyakumar Gajananrao Wadal	<b>Sample No. :</b>	20240906877 
<b>Patient ID :</b>	20240905199	<b>Visit No. :</b>	OPD20240916106
<b>Age / Sex :</b>	35y 6m/Male	<b>Call. Date :</b>	28/09/2024 11:14
<b>Consultant :</b>	DR KANCHI DESAI	<b>S. Coll. Date :</b>	28/09/2024 12:06
<b>Ward :</b>	-	<b>Report Date :</b>	28/09/2024 16:20

### LFT (Liver Function Test)

Investigation	Result	Normal Value
Total Bilirubin :	0.4 mg/dl	0.2 to 1.0 mg/dl
Direct Bilirubin :	0.1 mg/dl	0.0 to 0.2 mg/dl
Indirect Bilirubin :	0.3 mg/dl	0.0 to 0.8 mg/dl
AST (SGOT) :	23 U/L	5 to 34 U/L
ALT (SGPT) :	30 U/L	0 to 55 U/L
Total Protein (TP) :	8.1 g/dL	6.4 to 8.3, g/dl
Albumin (ALB) :	4.6 g/dl	3.5 to 5.2 g/dl
Globulin :	3.5 g/dl	2.3 to 3.5 g/dl
A/G Ratio :	1.31	
Alkaline Phosphatase (ALP) :	82 U/L	40 to 150 U/L
GAMMA GT. :	16 U/L	7 to 35 U/L

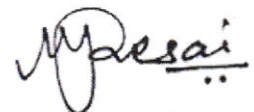

**Dr. Mehul Desai**  
**M.B.D.C.P**  
**Reg.No.G-9521**



<b>Patient Name :</b> Chaitanyakumar Gajananrao Wadal	<b>Sample No. :</b> 20240906877 
<b>Patient ID :</b> 20240905199	<b>Visit No. :</b> OPD20240916106
<b>Age / Sex :</b> 35y 6m/Male	<b>Call. Date :</b> 28/09/2024 11:14
<b>Consultant :</b> DR KANCHI DESAI	<b>S. Coll. Date :</b> 28/09/2024 12:06
<b>Ward :</b> -	<b>Report Date :</b> 28/09/2024 16:20

### Lipid Profile

Investigation	Result	Normal Value
Sample :	Fasting	
Sample Type :	Normal	
Cholesterol (Chol) :	<b>205 mg/dl [H]</b>	Low risk : < 200 Moderate risk : 200 - 239 High risk : > or = 240
Triglyceride :	105 mg/dl	Normal : < 200.0 High : 200 - 499 Very High : > or = 500
HDL Cholesterol :	43 mg/dl	Low risk: >or = 60 mg/dL High risk : Up to 35 mg/dL
LDL :	<b>141 mg/dl [N]</b>	131.0 to 159.0(N) < 130.0(L) > 159.0(H)
VLDL :	21 mg/dl	Up to 0 to 34 mg/dl
LDL/HDL Ratio :	3.28	Low risk : 0.5 to 3.0 Moderate risk : 3.0 to 6.0 Elevted level high > 6.0
Total Chol / HDL Ratio :	4.77	Low Risk : 3.3 to 4.4 Average Risk : 4.4 to 7.1 Moderate Risk : 7.1 to 11.0 High Risk : > 11.0
Total Lipids :	653 mg/dl	400 to 700 mg/dl

**Note :-** Lipemic samples give high triglyceride value and falsely low LDL value.

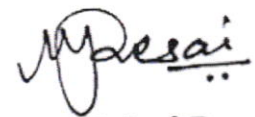

**Dr. Mehul Desai**  
**M.B.D.C.P**  
**Reg.No.G-9521**



<b>Patient Name :</b>	Chaitanyakumar Gajananrao Wadal	<b>Sample No. :</b>	20240906877 
<b>Patient ID :</b>	20240905199	<b>Visit No. :</b>	OPD20240916106
<b>Age / Sex :</b>	35y 6m/Male	<b>Call. Date :</b>	28/09/2024 11:14
<b>Consultant :</b>	DR KANCHI DESAI	<b>S. Coll. Date :</b>	28/09/2024 12:06
<b>Ward :</b>	-	<b>Report Date :</b>	28/09/2024 16:20

### Urine R/M

Investigation	Result	Normal Value
Quantity - :	20 ml	
Colour - :	Pale Yellow	
Reaction (pH) :	6.0	4.6-8.0
Turbidity :	Clear	
Deposit :	Absent	Absent
Sp.Gravity :	1.010	1.005-1.010
Protein :	Absent	Absent
Glucose :	Absent	Absent
Bile Salts :	Absent	Absent
Bile pigments :	Absent	Absent
Ketones :	Absent	Absent
Urobilinogen :	Absent	
Blood :	Absent	Absent
Pus Cells :	0-1 /hpf	0-5/hpf
Red Blood Cells :	0-1 /hpf	Absent
Epithelial Cells :	0-1 /hpf	



**Dr.Mehul Desai**  
**M.B.D.C.P**  
**Reg.No.G-9521**



Unipath Specialty Laboratory (Baroda) LLP - Platinum Complex, Opp. HDFC Bank, Nr. Radha Krishna char rasta, Akota, Vadodara - 390020  
 Unipath Specialty Laboratory (Baroda) LLP - Platinum Complex, Opp. HDFC Bank, Nr. Radha Krishna char rasta, Akota, Vadodara - 390020  
 Mobile: 7228800500 / 8155028222 | Email: info.baroda@unipathllp.in  
 Home Visit / OPD Reception : 9998724579



TEST REPORT

Reg. No. : 40901017337 Reg. Date : 28-Sep-2024 15:26 Collected On : 28-Sep-2024 15:26  
 Name : Mr. CHAITANYAKUMAR WADAL Approved On : 28-Sep-2024 18:26  
 Age : 35 Years Gender : Male Ref. No. : Dispatch At :  
 Ref. By : Tele No. :  
 Location : SAVITA SUPERSPECIALTY HOSPITAL @ WAGHODIYA ROAD

Test Name	Results	Units	Bio. Ref. Interval
<b>THYROID FUNCTION TEST</b>			
T3 (triiodothyronine) Method: CLIA	1.13	ng/mL	0.6 - 1.81
T4 (Thyroxine) Method: CLIA	10.50	µg/dL	4.5 - 12.6
TSH ( ultra sensitive) Method: CLIA Sample Type: Serum	2.040	µIU/mL	0.55 - 4.78

**Comments:**  
 Thyroid stimulating hormone (TSH) is synthesized and secreted by the anterior pituitary in response to a negative feedback mechanism involving concentrations of FT3 (free T3) and FT4 (free T4). Additionally, the hypothalamic tripeptide, thyrotropin-releasing hormone (TRH), directly stimulates TSH production. TSH stimulates thyroid cell production and hypertrophy, also stimulate the thyroid gland to synthesize and secrete T3 and T4. Quantification of TSH is significant to differentiate primary (thyroid) from secondary (pituitary) and tertiary (hypothalamus) hypothyroidism. In primary hypothyroidism, TSH levels are significantly elevated, while in secondary and tertiary hypothyroidism, TSH levels are low.

- TSH levels During Pregnancy :**
- First Trimester : 0.1 to 2.5 µIU/mL
  - Second Trimester : 0.2 to 3.0 µIU/mL
  - Third trimester : 0.3 to 3.0 µIU/mL

Reference : Carl A. Burtis, Edward R. Ashwood, David E. Bruns. Tietz Textbook of Clinical Chemistry and Molecular Diagnostics. 5th Edition. Philadelphia: WB Saunders, 2012:2170

----- End Of Report -----

This is an electronically authenticated report. "Please verify the authenticity of this report by scanning the QR code to ensure data integrity."  
 Test done from collected sample.

Printed On: 28-Sep-2024 18:27

Dr. Vishal Jhaveri  
 M.B.B.S, Page 1 of 1  
 Reg. G-13041

We are open 24 x 7 & 365 days LLP Identification Number: AAN-8932





PATIENT NAME: CHAITANYAKUMAR G WADAL

AGE/SEX: 35 YEARS/M

DATE: Saturday, 28 September 2024

**CHEST X-RAY (PA)**

Both lung fields appear normal.

Both hila appear normal

Bilateral costo-phrenic angles appear grossly clear

Mediastinum and cardiac shadow appear normal

Bony thorax appears unremarkable

No evidence of free gas under domes of diaphragm

**IMPRESSION:**

- NO SIGNIFICANT ABNORMALITY NOTED IN LUNG FIELDS
- NORMAL CARDIAC SHADOW

  
**DR SHARAD RUNGTA (MD & DNB)**  
**CONSULTANT RADIOLOGIST**

*Not all pathologies can be detected on ultrasound in each scan. Further radiographic evaluation is suggested if required.*



**PATIENT NAME: CHAITANYAKUMAR G WADAL**

**AGE/SEX: 73 YRS/M**

**DATE: Saturday, 28 September 2024**

**ULTRASOUND OF ABDOMEN & PELVIS**

**LIVER** appears normal in size and shows normal parenchymal echogenicity. No evidence of focal lesion. No evidence of dilated IHBR or portal vein. CBD appears normal.

**GALL BLADDER** is distended. No e/o wall thickening, pericholecystic edema or calculus within.

**VISUALIZED PART OF PANCREAS** appears normal. MPD is WNL.

**SPLEEN** appears normal in size and shows normal parenchymal echogenicity. No evidence of focal lesion.

**BOTH KIDNEYS** appear normal in size and position.

Show normal cortical echogenicity. Corticomedullary differentiation is maintained.

No calculus or hydronephrosis on either side.

**URINARY BLADDER** is full. Mucosal surface appears smooth with no e/o obvious wall thickening or calculus within.

**PROSTATE** appears normal in size. No evidence of focal lesion noted.

**BOWEL LOOPS** appear normal and show normal peristalsis

No evidence of LYMPHADENOPATHY noted.

No evidence of ASCITES or PLEURAL EFFUSION noted.

**IMPRESSION:**

- **NO SIGNIFICANT ABNORMALITY NOTED IN PRESENT SCAN.**

  
**DR SHARAD RUNGTA (MD & DNB)**  
**CONSULTANT RADIOLOGIST**

*Not all pathologies can be detected on ultrasound in each scan. Further radiographic evaluation is suggested if required.*

35 Years

WADAL, CHAINYAKUMAR  
Male

28-Sep-24 12:35:35 PM

Rate	91
PR	168
QRSD	90
QT	344
QTc	424

--AXIS--

P	38
QRS	24
T	50

12 Lead; Standard Placement

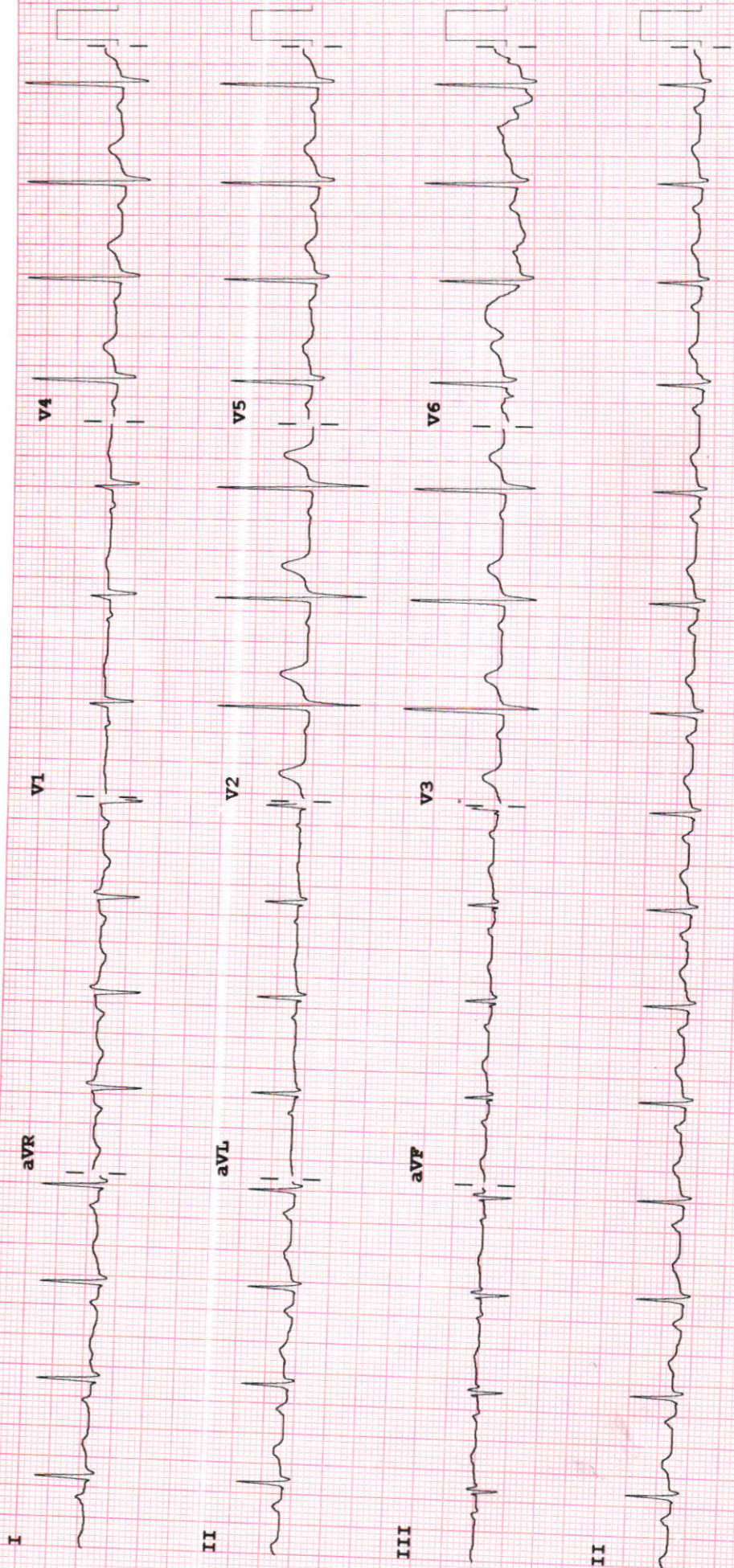

Device: Speed: 25 mm/sec Limb: 10 mm/mV Chest: 10.0 mm/mV

F 50~ 0.50-150 Hz W

PH09

P?



## 2D-ECHOCARDIOGRAPHY AND COLOR DOPPLER REPORT

**NAME: CHAITANYAKUMAR WADAL**

**AGE/SEX: 35 YRS/ MALE**

**DATE: 28/09/2024**

**REF BY: DIRECT**

### **OBSERVATION:**

- NORMAL LV SIZE AND NORMAL LV SYSTOLIC FUNCTION. LVEF = 60% (VISUAL).
- NO RWMA AT REST.
- NORMAL LV DIASTOLIC DYSFUNCTION.
- TRIVIAL MR. NO MS.
- NO AR. NO AS.
- TRIVIAL TR. NO PAH.
- NORMAL SIZED LA, RA & RV WITH NORMAL RV SYSTOLIC FUNCTION.
- NORMAL SIZED MPA, RPA & LPA.
- INTACT IAS & IVS.
- NO E/O INTRACARDIAC CLOT/VEGETATION/PE.
- NORMAL IVC.
- NORMAL PERICARDIUM.

**LA: 32MM**

**AO: 28MM**

**IVS: 11/14MM**

**LVPW: 10/13MM**

**LVID: 46/27MM**

### **CONCLUSION:**

- NORMAL LV/RV SIZE AND SYSTOLIC FUNCTION.
- NO RWMA AT REST.
- LVEF = 60% (VISUAL).

**DR.NIRAV BHALANI**  
[CARDIOLOGIST]

**DR.ARVIND SHARMA**  
[CARDIOLOGIST]



**Examination by Physician**

Name : CHAITANYAKUMAR G WADAL

Reg. No : 20240905199

Age/ Sex : 35Y/MALE

DOE : 28-09-2024

**Physical Examination**

Height: 173 cm Weight: 75 kg BMI: \_\_\_\_\_ Temperature \_\_\_\_\_

tur: Afebrile Pulse: 96/min BP: 136/92 mmHg SpO2 99 %

**Chief Complaints:**

No fresh complaints

**Past History:**

Not significant

**Examination:**

General Examination:

NAD

Systemic Examination:

NAD

**Investigation:**

RBS FBS - 90 mg/dl

ECG WNL

Others \_\_\_\_\_

**Advice:**

- Exercise  
- Lifestyle modification considering  
borderline cholesterol levels

Signature \_\_\_\_\_





# Savita

## Superspeciality Hospital

(A Unit of Solace Healthcare Pvt. Ltd.)

Parivar Char Rasta, Waghodia-Dabhoi Ring Road, Vadodara-390019

0265-2578844 / 2578849 63596 88442

contact@savitahospital.com www.savitahospital.com

### Examination by Ophthalmologist

Name : CHAITANYAKUMAR G WADAL

Reg. No : 20240905199

Age/ Sex : 35Y/MALE

DOE : 28-09-2024

no irritation x (BE)

#### Medical History:

Nil

#### Examination of Eye: Right LEFT

External Examination:

Anti seg Examination:

Schiot Tonometry IOP:

Fundus:

Without Glass Distant Vision: \_\_\_\_\_

Near Vision: \_\_\_\_\_

With Glass Distant Vision: 6/6 6/6

Near Vision: N6 N6

Colour Vision (With Ishihara Chart): WNL

Impression: (BE) day eyes.

Advice: (BE) EXIX eye deep - BD

Signature: [Signature]