



Check In

Jhunjhunu, Rajasthan, India

499P+88Q, Subhash Marg, Pratap Nagar, Indra Nagar,
Jhunjhunu, Rajasthan 333001, India

Lat 28.11834°

Long 75.385845°

19/10/24 08:08 AM GMT +05:30

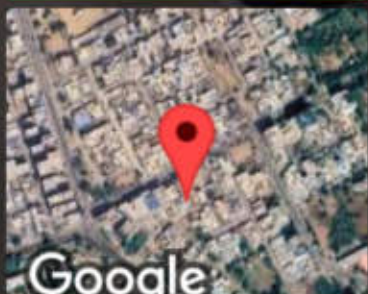

Google



भारतीय विशिष्ट पहचान प्राधिकरण

भारत सरकार
Unique Identification Authority of India
Government of India

नमस्तिन क्रम/ Enrolment No.: 2097/13525/04449

To
Amit Kundu
Amit Kundu
S/O, Ved Parkash
House No -9
Azad Colony
Azad Nagar
Hisar
Hisar
Haryana - 125001
9477229443

Download Date: 15/06/2018
Generation Date: 26/07/2018



आपका आधार क्रमांक / Your Aadhaar No. :

7514 2329 0933

UID - 9138 6766 0325 1970

मेरा आधार, मेरी पहचान



भारत सरकार
Government of India



Amit Kundu
Amit Kundu
DOB: 25/08/1988
SEX: MALE

7514 2329 0933

UID - 9138 6766 0325 1970

मेरा आधार, मेरी पहचान



सूचना

- आधार पहचान का प्रमाण है, नागरिकता का नहीं।
- पहचान का प्रमाण अभिलेखन अधिनियम द्वारा प्राप्त करें।
- यह एक इलेक्ट्रॉनिक प्रमाण है और इसे छूना मत है।

INFORMATION

- Aadhaar is a proof of identity, not of citizenship.
- To establish identity, authenticate online.
- This is electronically generated letter.

- आधार देश भर में मान्य है।
- आधार अधिनियम से सरकारी और गैर-सरकारी सेवाओं का लाभ उठाने में उपयोगी होगा।
- Aadhaar is valid throughout the country
- Aadhaar will be helpful in availing Government and Non-Government services in future



भारतीय विशिष्ट पहचान प्राधिकरण
Unique Identification Authority of India

S/O, Ved Parkash, House No. -9, Azad Colony, Azad Nagar, Hisar, Hisar, Haryana - 125001

Address:
S/O, Ved Parkash, House No. -9, Azad Colony, Azad Nagar, Hisar, Hisar, Haryana - 125001

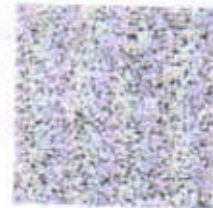

7514 2329 0933

UID - 9138 6766 0325 1970

Rajasthani Diagnostic & Medical Research Centre
Jhunjhunu

8427229443





RAJASTHANI DIAGNOSTIC & MR CENTRE

FULLY COMPUTERISED PATHOLOGY LABORATORY

MRI

CT SCAN

TMT

SONOGRAPHY

X-RAY

ECG

MAMOGRAPHY

NAME	AMIT KUNDU	AGE-	SEX: M
REF/BY:	BOB HEALTH CHECKUP	DATE	19-Oct-24

ULTRASONOGRAPHY WHOLE ABDOMEN

Liver: is normal in size, shape and echotexture. No IHBR dilatation is seen. No focal mass seen. Portal vein and hepatic veins are normal in diameter. Common bile duct is normal in diameter and lumen is clear.

Gall bladder: is normal in size shape, location with echo free lumen. Wall thickness is normal. No echogenic shadow suggestive of calculus is seen. No focal mass or lesion is seen.

Pancreas: is normal in size, shape and echotexture. No focal mass or lesion is detected. Pancreatic duct is not dilated.

Rt. Kidney: is normal in size, shape, position and echotexture. Corticomedullary differentiation is well maintained. No evidence of definite hydronephrosis is seen. Few calculi noted largest measuring approx 4 mm at middle calyx.

Lt. Kidney: is normal in size, shape, position and echotexture. Corticomedullary differentiation is well maintained. Evidence of mild hydronephrosis and dilated renal pelvis, AP diameter 39 mm. Ureter is not dilated. Multiple calculi noted largest measuring approx 12.5 mm at lower calyx.

Spleen: is normal in size, regular in shape and echo texture. No focal lesion is seen. Splenic vessels are normal.

Urinary Bladder: is well distended. Outline of bladder is regular. Wall thickness is normal. No focal mass is seen. No echogenic shadow suggestive of calculus is seen.

Prostate: is normal in size, regular in shape and outline. Capsule is intact.

No evidence of ascites is seen. No significant Lymphadenopathy is seen. No obvious bowel pathology is seen. Retroperitoneum including aorta, IVC are unremarkable.

IMPRESSION:

- ❖ Bilateral renal calculi (Left>Right).
- ❖ Left mild hydronephrosis with dilated renal pelvis-likely PUJ obstruction.

Advised: clinicopathological correlation

DR. ANUSHA MAHALAWAT
MD, RADIOLOGIST
MD (Radiodiagnosis)
(RMC. 38742/5457)



RAJASTHANI DIAG. & MR CENTRE, JHUNJHUNU

ECG

32 / AMIT KUNDU / 36 Yrs / M / 178Cms. / 74Kgs / Non Smoker
Heart Rate : 101 bpm / Tested On : 19-Oct-24 13:05:23 / HF 0.05 Hz - LF 35 Hz / Notch 50 Hz / Sn 1.00 Cm/mV / Sw 25 mm/s
/ Refd By: BOB HEALTH CHECK UP

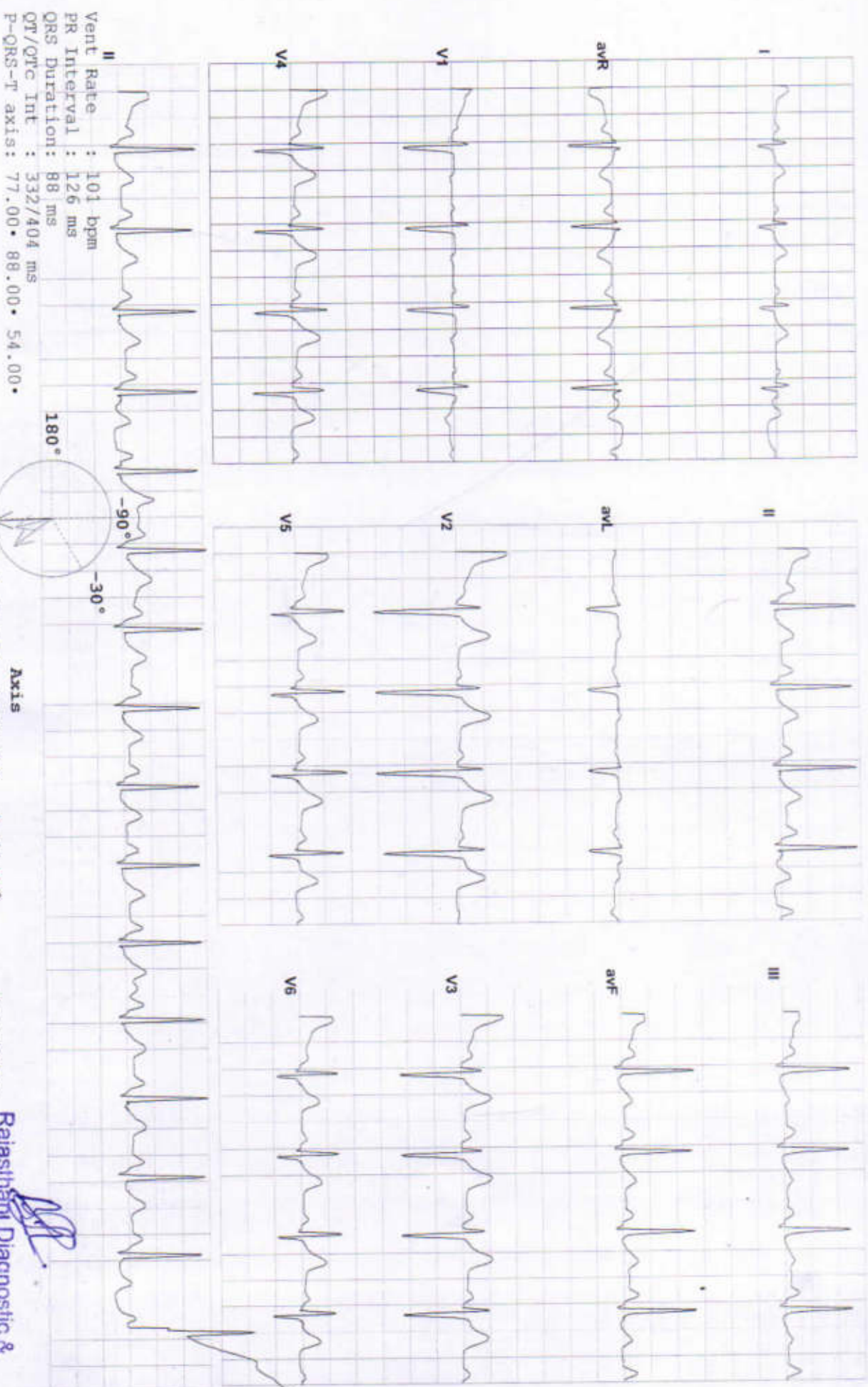

Reported By: 
Rajasthani Diagnostic & Medical Research Centre
Jhunjhunu



RAJASTHANI DIAGNOSTIC & MR CENTRE

FULLY COMPUTERISED PATHOLOGY LABORATORY

MRI

CT SCAN

TMT

SONOGRAPHY

X-RAY

ECG

MAMOGRAPHY

Patient Name	AMIT	Patient ID	
Age		Date	19-Oct-24
Gender	MALE	Ref.Doctor	

X RAY CHEST (PA VIEW)

FINDINGS:

Multiple reticular and nodular radiodensities in bilaterallung parenchyma

The lungs are otherwise well-expanded with no pleural effusion.

The cardiomedastinal silhouette is within normal limits.

No acute osseous abnormality.

Bilateral cardio phrenic and costophrenic angles are clear.

IMPRESSION:

- Scattered reticulonodular radiodensities in bilateral lung parenchyma- sequelae of old infective etiology. No active infection.

Nirmala
Dr. Nirmala Royal
MD (Radiodiagnosis)
RMC - 32422/24686

Note - Please correlate the measurements on the typed report with the image and in case of any discrepancy/doubt, please contact us immediately. There is only a professional opinion and should be correlated clinically. No valid for medico-legal purpose.

Dr. Nirmala Royal
MD (Radiodiagnosis)
RMC 32422/24686



RAJASTHANI DIAGNOSTIC & MEDICAL RESEARCH CENTRE
 B-110, INDIRA NAGAR, SUBHASH MARG, MANDAWA MOD, JHUNJHUNU EMAIL:

AMIT KUNDU / 36 Yrs / M / 178 Cms / 74 Kg
 Date: 19 - 10 - 2024 Technician : MANOJ CHOUDHARY Examined By:

Report



Stage	Time	Duration	Speed(mph)	Elevation	METS	Rate	% THR	BP	RPP	PVC	Comments
Supine	01:06	1:06	00.0	00.0	01.0	094	51 %	128/78	120	00	
Standing	02:08	1:02	00.0	00.0	01.0	088	48 %	128/78	112	00	
HV	03:10	1:02	00.0	00.0	01.0	100	54 %	128/78	128	00	
Warm Up	04:15	1:05	00.0	00.0	01.0	095	52 %	128/78	121	00	
ExStart	05:17	1:02	01.0	00.0	01.0	097	53 %	130/80	126	00	
BRUCE Stage 1	08:17	3:00	01.7	10.0	04.7	118	64 %	132/82	155	00	
BRUCE Stage 2	11:17	3:00	02.5	12.0	07.1	133	72 %	134/84	178	00	
PeakEx	11:23	0:06	01.1	00.0	07.2	135	73 %	134/84	180	00	
Recovery	11:53	0:30	01.1	00.0	04.2	134	73 %	134/84	179	00	
Recovery	12:23	1:00	01.1	00.0	01.2	120	65 %	136/86	163	00	
Recovery	13:23	2:00	00.0	00.0	01.0	106	58 %	134/84	142	00	
Recovery	14:23	3:00	00.0	00.0	01.0	105	57 %	132/82	138	00	
Recovery	15:23	4:00	00.0	00.0	01.0	105	57 %	130/80	136	00	
Recovery	15:59	4:36	00.0	00.0	01.0	104	57 %	128/78	133	00	

FINDINGS :

Exercise Time : 06:06
 Initial HR (ExStrt) : 97 bpm 53% of Target 184
 Initial BP (ExStrt) : 130/80 (mm/Hg)
 Max Workload Attained : 7.2 Fair response to induced stress
 Max ST Dep Lead & Avg ST Value : V1 & -0.1 mm in Recovery
 Test Objective : BOB HEALTH CHECK UP
 Test End Reasons : Test Complete, Heart Rate Achieved

Max HR Attained 135 bpm 73% of Target 184
 Max BP Attained 136/86 (mm/Hg)

REPORT : *The Test Report Is Negative for Ischaemia*

 Rajasthani Diagnostic & Medical Research Centre
 Jhunjhunnu
 Doctor : RDMRC



Date: 19 - 10 - 2024 METs : 1.0 HR : 94 Target HR : 51% of 184 BP : 128/78 Post J @80mSec

ExtTime: 00:00 Speed: 0.0 mph Grade : 00.00 % 25 mm/Sec 1.0 Cm/mV

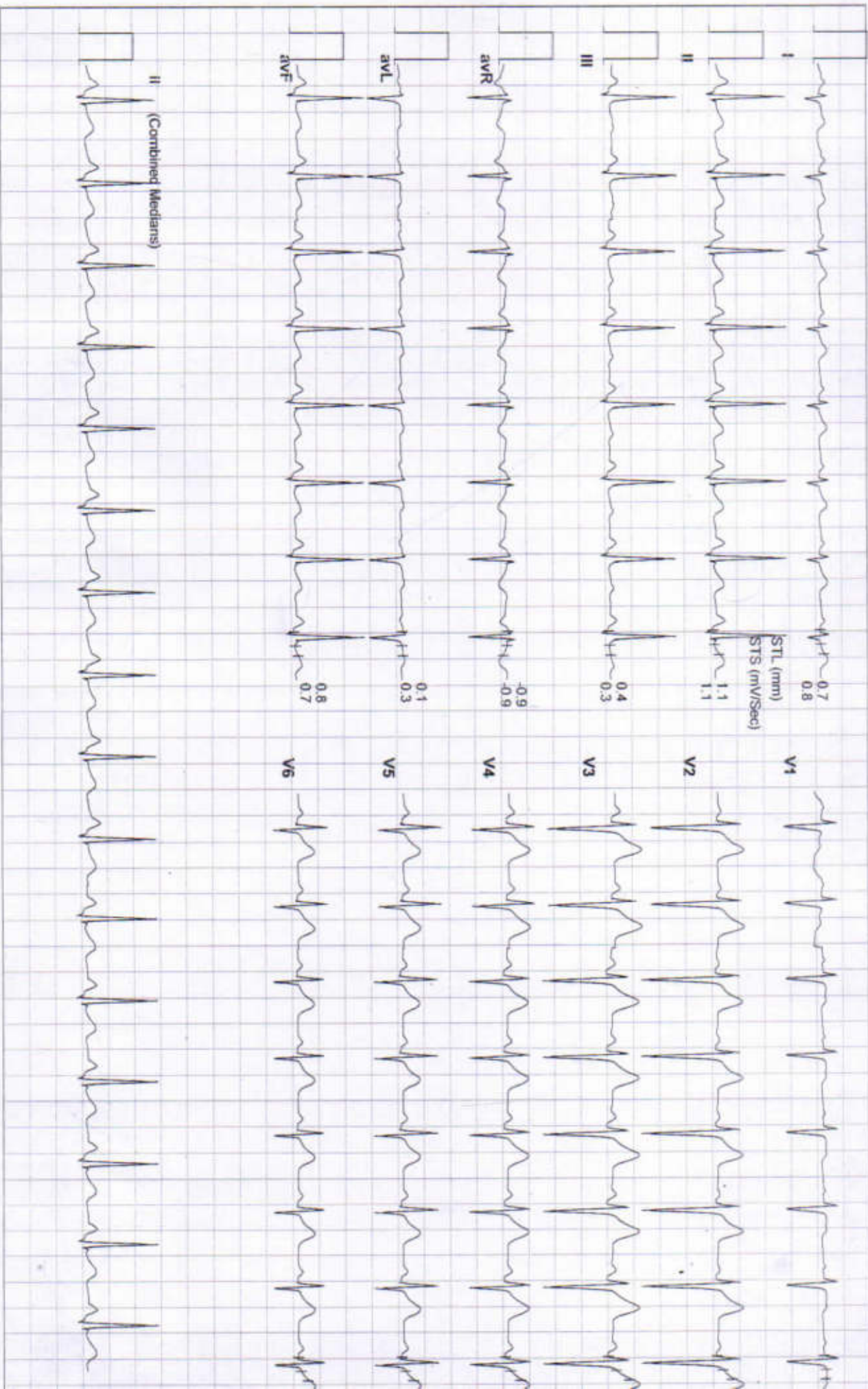



Date: 19 - 10 - 2024 METs : 1.0 HR : 98 Target HR : 48% of 184 BP : 128/78 Post J @60mSec ExtTime: 00:00 Speed: 0.0 mph Grade : 00.00 % 25 mm/Sec - 1.0 Cm/mV

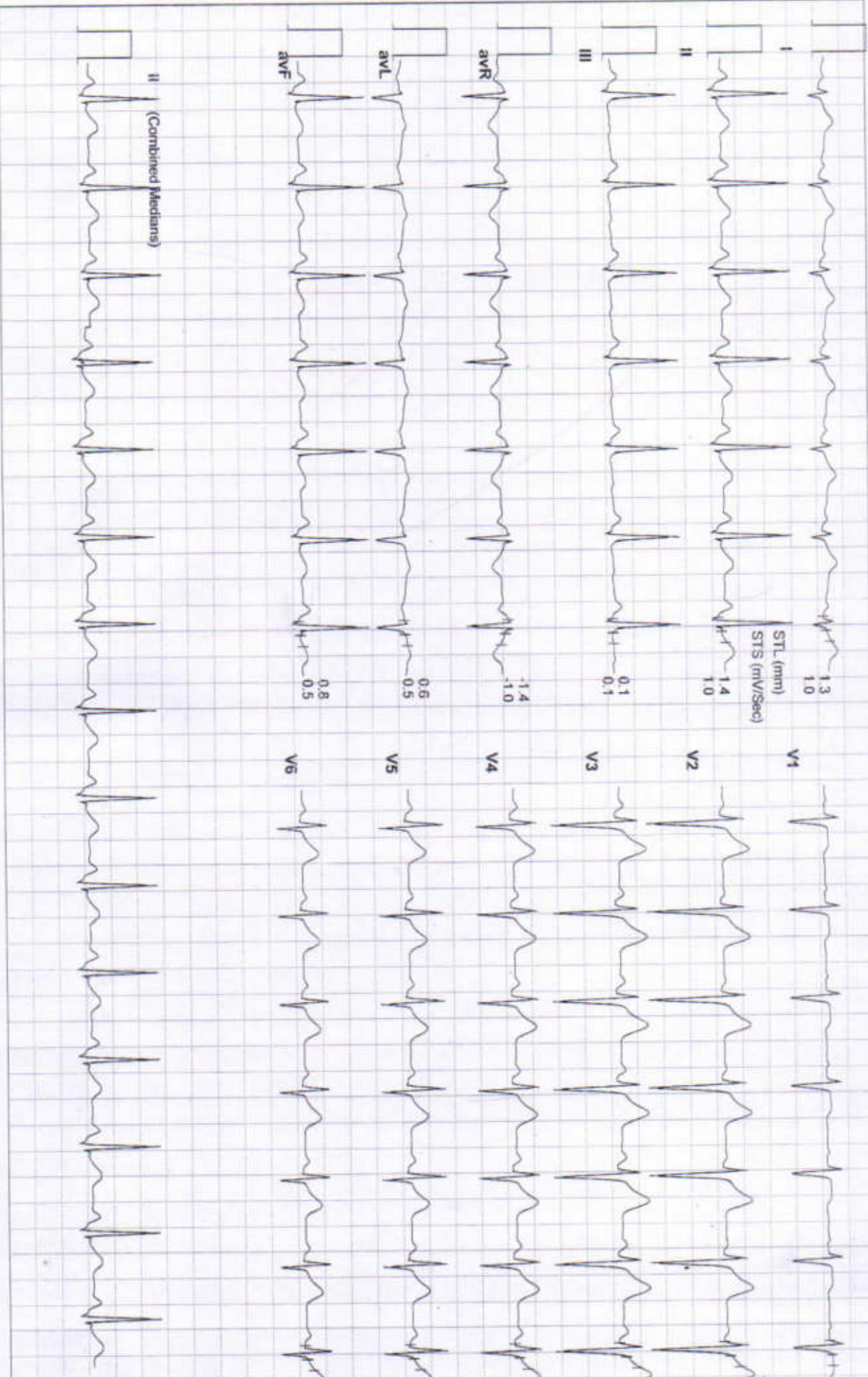



Date: 19 - 10 - 2024

METs : 1.0 HR : 100 Target HR : 54% of 184 BP : 128/78 Post J @80mSec

ExtTime 00:00 Speed 0.0 mph Grade : 00:00 % 25 mm/Sec 1.0 Cm/mV

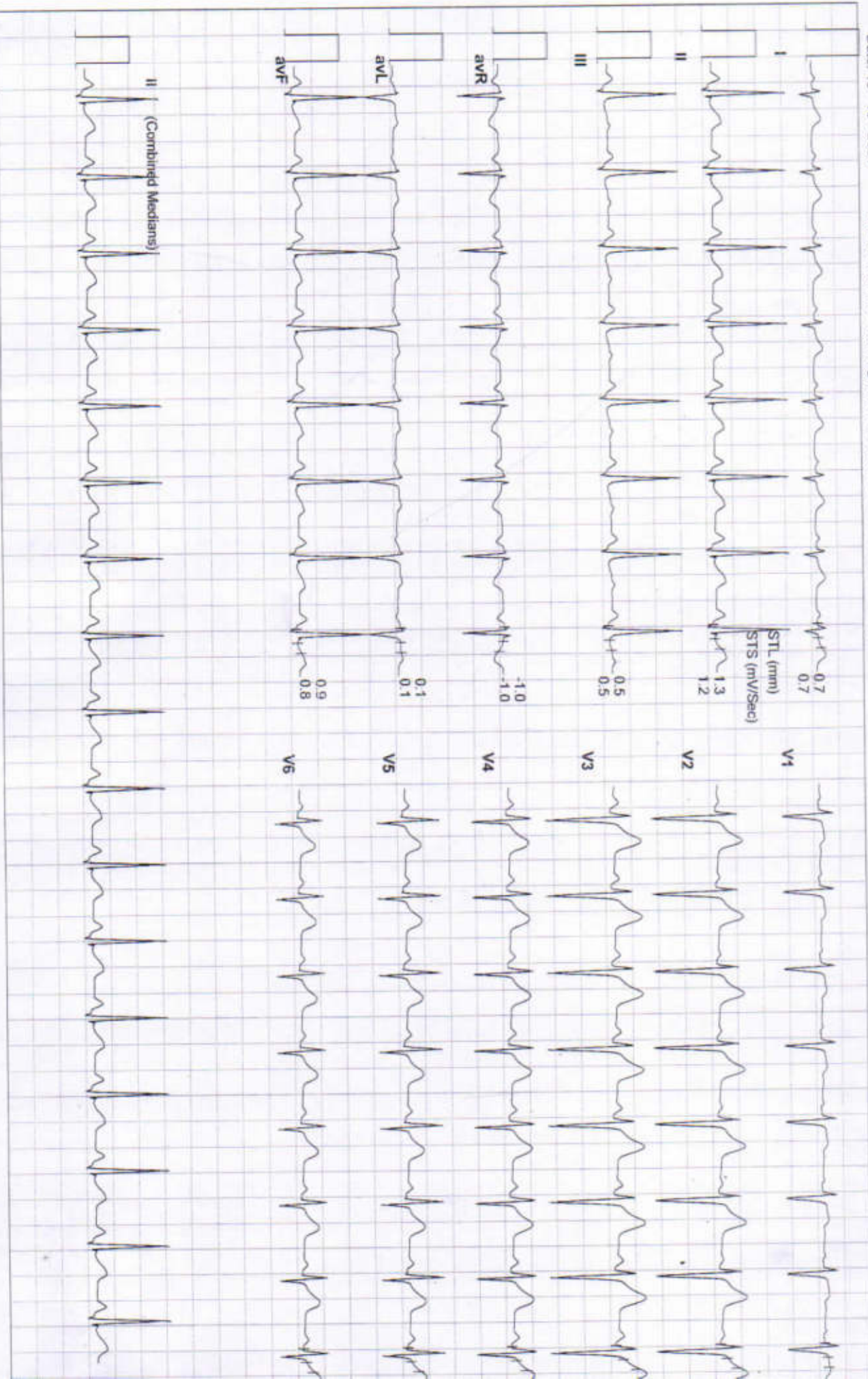



Date: 19 - 10 - 2024

MEIs : 1.0 HR : 95 Target HR : 52% of 184 BP : 128/78 Post J @80mSec

ExTime: 00:00 Speed: 0.0 mph Grade : 00.00 % 25 mm/Sec 1.0 Cm/mV

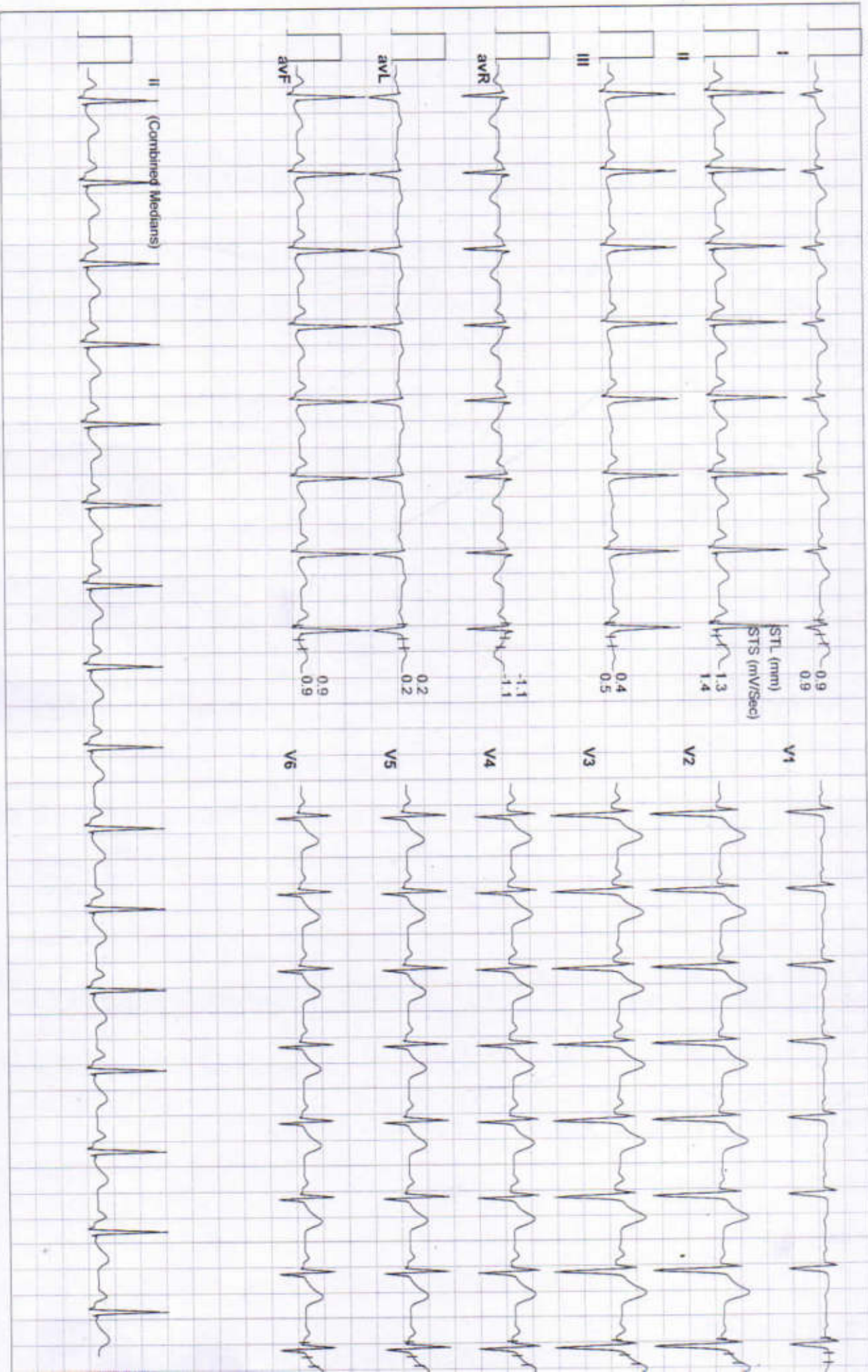



Date: 19 - 10 - 2024

M/ETs : 1.0 HR : 97 Target HR : 53% of 184 BP : 130/80 Post J @80mSec

ExTime: 00:00 Speed: 1.0 mph Grade: 00.00 % 25 mm/Sec 1.0 Cm/mV

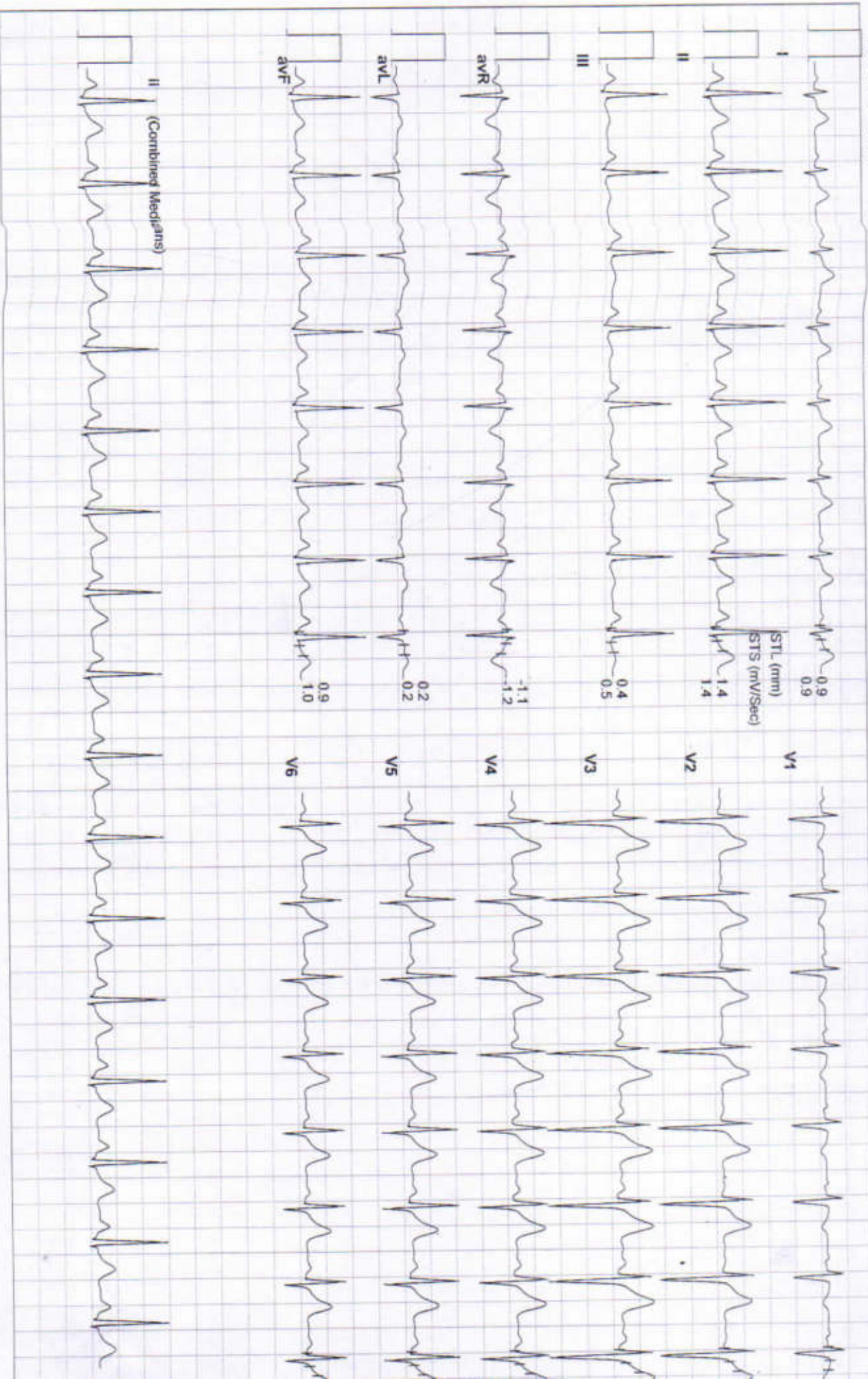



Date: 19 - 10 - 2024

METS : 4.7 HR : 118 Target HR : 64% of 164 BP : 132/82 Post J @80mSec

ExTime: 03:00 Speed: 1.7 mph Grade : 10.00 % 25 mm/Sec 1.0 Cm/mV

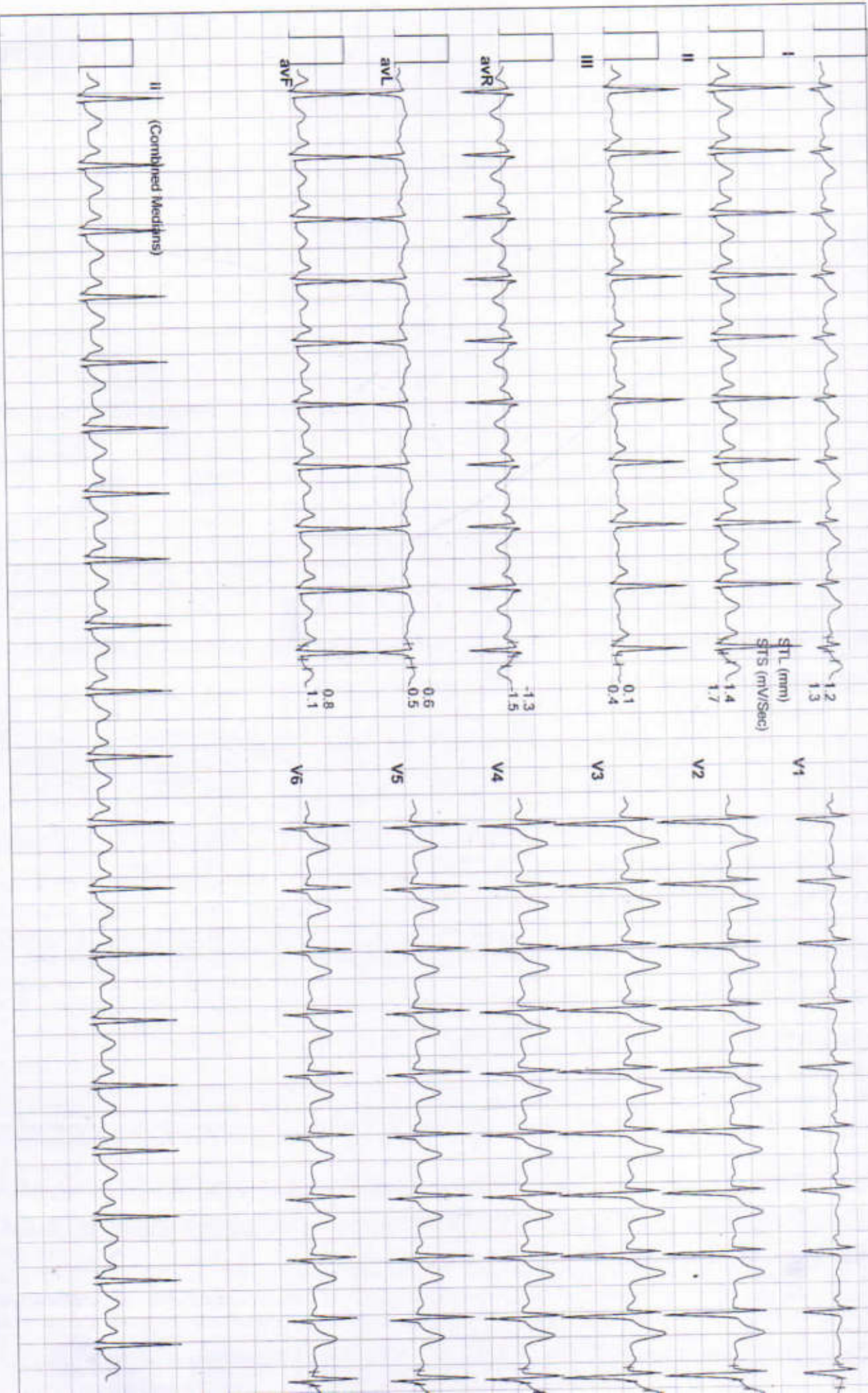



Date: 19 - 10 - 2024 METs : 7.1 HR : 133 Target HR : 72% of 164 BP : 134/84 Post J @60mSec
ExTime: 06:00 Speed: 2.5 mph Grade : 12.00 % 25 mm/Sec. 1.0 Cm/mV

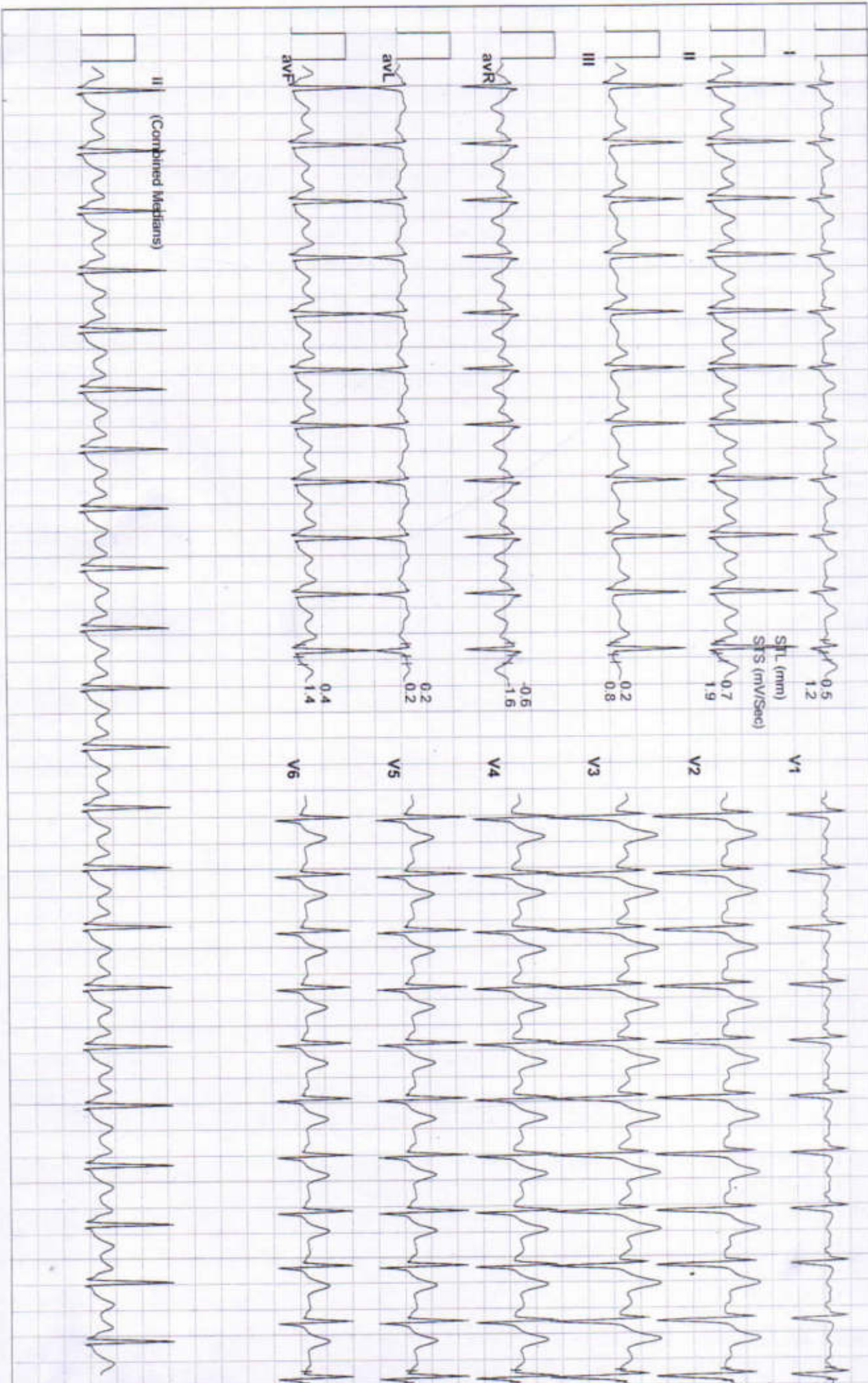



Date: 19 - 10 - 2024 METs : 7.2 HR : 135 Target HR : 73% of 184 BP : 134/84 Post J @60mSec
ExTime: 06:07 Speed: 1.1 mph Grade : 00.00 % 25 mm/Sec: 1.0 Cm/mV

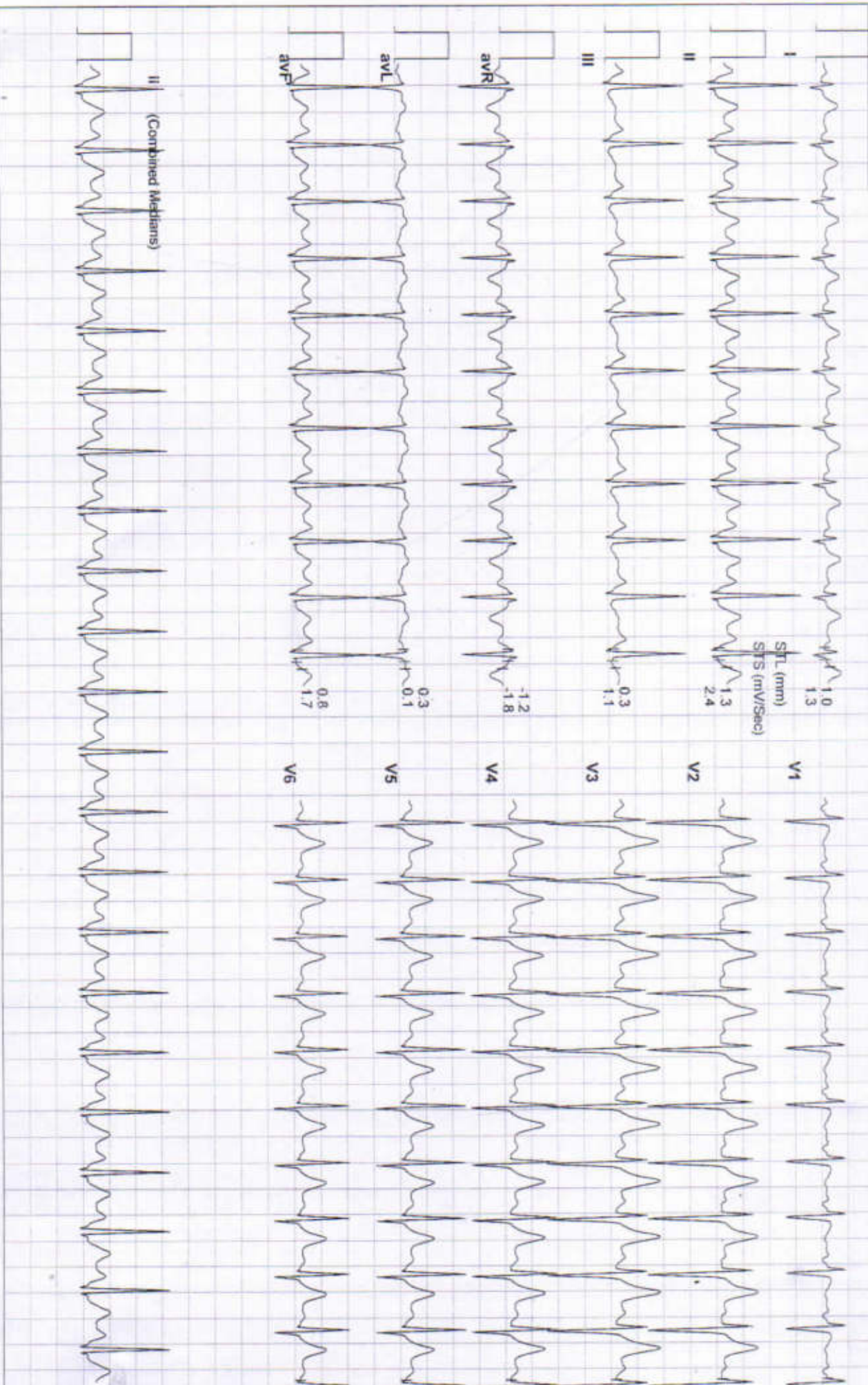



Date: 19 - 10 - 2024 METs : 4.2 HR : 134 Target HR : 73% of 184 BP : 134/84 Post J @60m/Sec ExtTime: 06:06 Speed: 1.1 mph Grade : 00.00 % 25 mm/Sec 1.0 Cm/mV





Date: 19 - 10 - 2024

METS : 1.2 HR : 120 Target HR : 65% of 184 BP : 136/86 Post J @70mSec

ExTime: 06:06

Speed: 1.1 mph Grade : 00.00 % 25 mmv/Sec. 1.0 Cm/mV





Date: 19 - 10 - 2024

METs : 1.0 HR : 106 Target HR : 58% of 184 BP : 134/84 Post J @80mSec

ExTime: 06:06 Speed: 0.0 mph Grade : 00.00 % 25 mm/Sec 1.0 Cm/mV

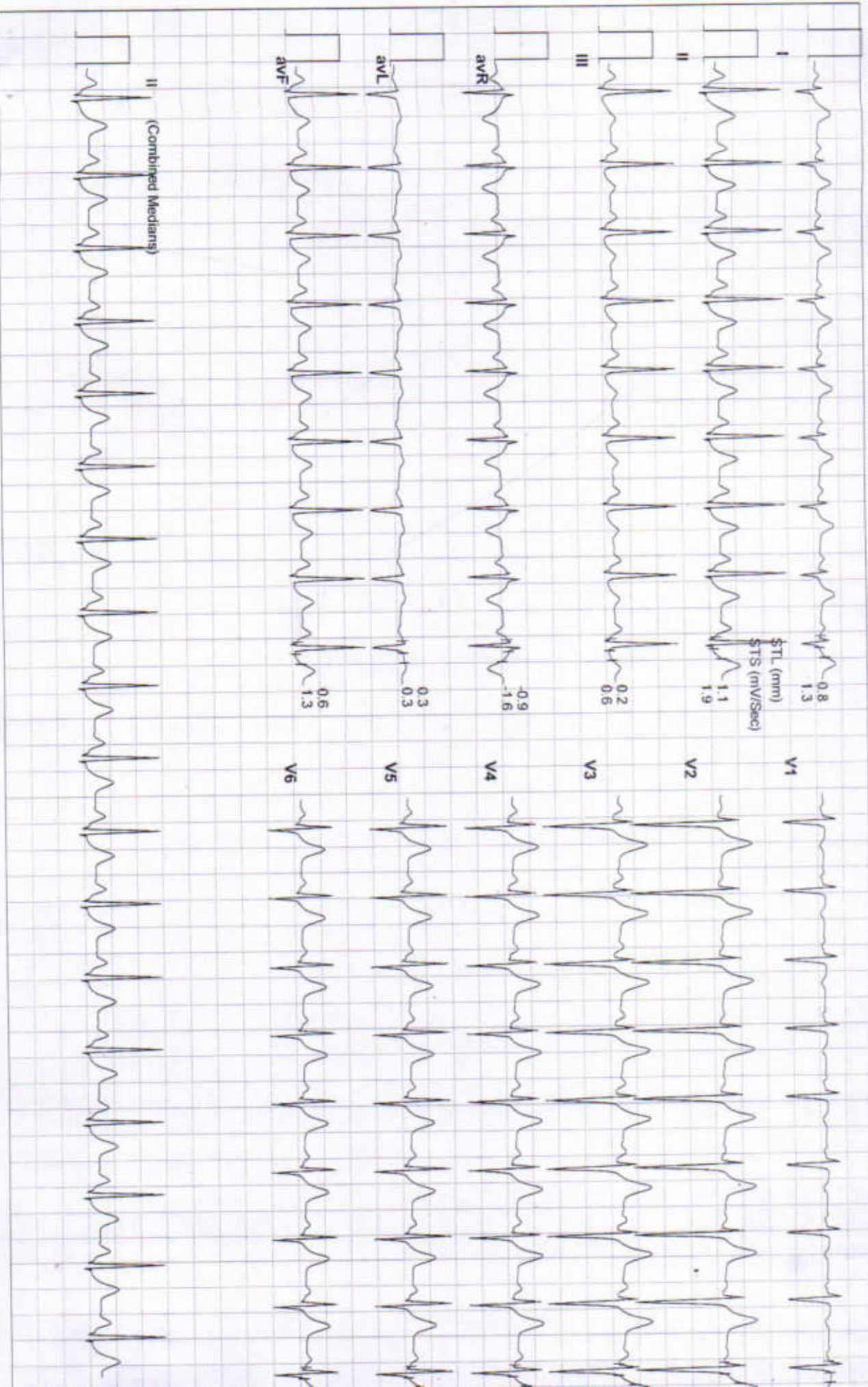



Date: 19 - 10 - 2024 METs : 1.0 HR : 105 Target HR : 57% of 184 BP : 132/82 Post J @80mSec ExtIme: 06:06 Speed: 0.0 mph Grade : 00.00 % 25 mm/Sec. 1.0 Cm/mV

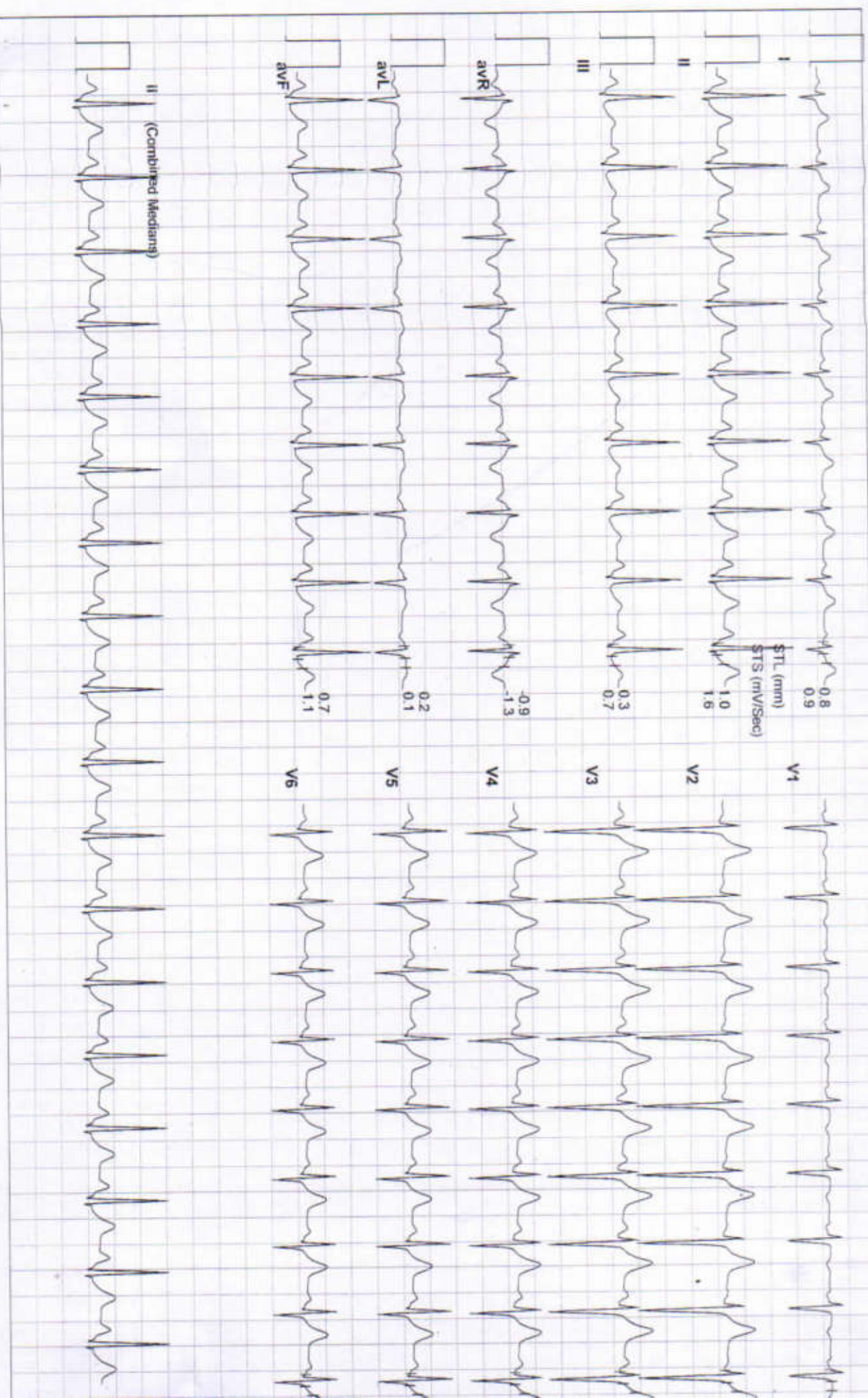



Date: 19 - 10 - 2024

METS : 1.0 HR : 105 Target HR : 57% of 184 BP : 130/80 Post J @80mSec

ExTime: 06:06 Speed: 0.0 mph Grade : 00.00 % 25 mm/Sec. 1.0 Cm/mV

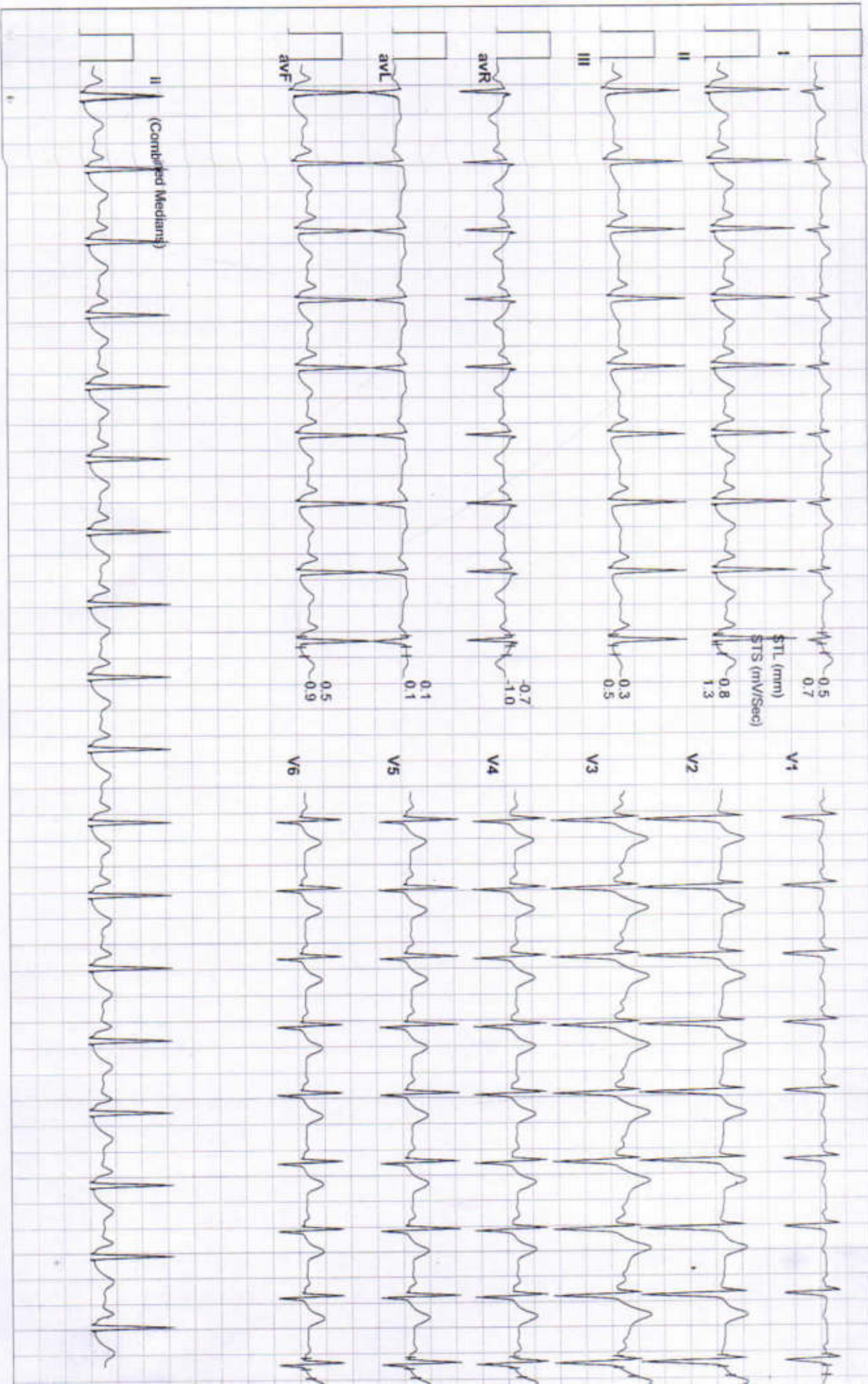



Date: 19 - 10 - 2024 METs : 1.0 HR : 104 Target HR : 57% of 194 BP : 128/78 Post J @80mSec

ExTime: 06:06 Speed: 0.0 mph Grade : 00.00 % 25 mm/Sec 1.0 Cm/mV

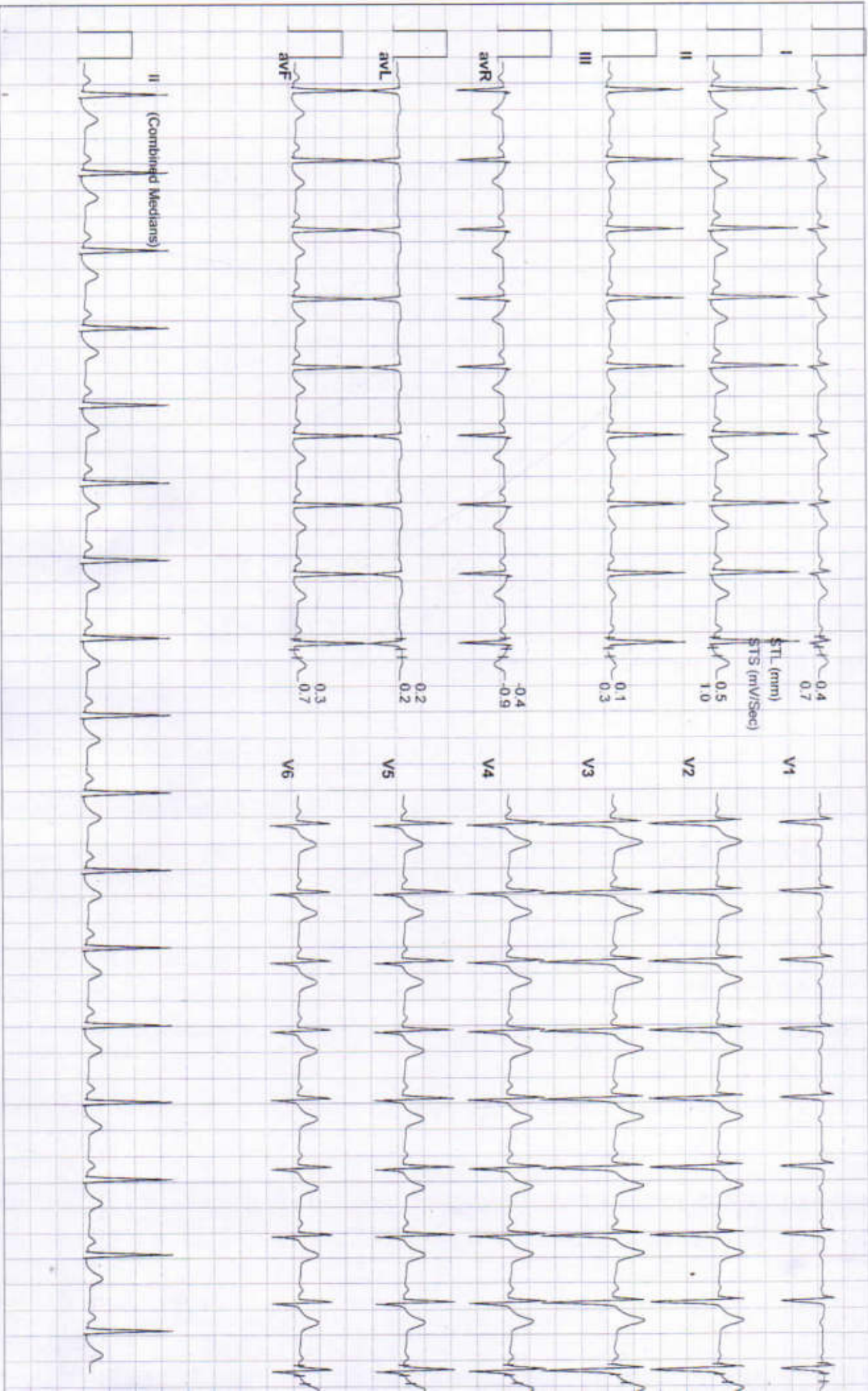



RAJASTHANI DIAGNOSTIC & MRI CENTRE



FULLY COMPUTERISED PATHOLOGY LABORATORY

MRI CT SCAN TMT SONOGRAPHY X-RAY ECC MAMOGRAPHY

NABL CERTIFICATE NO. MC-5346

Hematology Analysis Report

First Name: AMIT KUNDU
Last Name:
Gender: Male
Age: 36 Year

Sample Type:
Department:
Med Rec. No.:

Sample ID: 4
Test Time: 19/10/2024 09:25
Diagnosis:

Parameter	Result	Ref. Range	Unit
1 WBC	4.88	4.00-10.00	10 ³ /uL
2 Neu%	58.0	50.0-70.0	%
3 Lym%	28.6	20.0-40.0	%
4 Mon%	6.1	3.0-12.0	%
5 Eos%	6.4	0.5-5.0	%
6 Bas%	0.9	0.0-1.0	%
7 Neu#	2.83	2.00-7.00	10 ³ /uL
8 Lym#	1.40	0.80-4.00	10 ³ /uL
9 Mon#	0.30	0.12-1.20	10 ³ /uL
10 Eos#	0.31	0.02-0.50	10 ³ /uL
11 Bas#	0.04	0.00-0.10	10 ³ /uL
12 RBC	5.51	4.00-5.50	10 ⁶ /uL
13 HGB	13.6	12.0-16.0	g/dL
14 HCT	47.0	40.0-54.0	%
15 MCV	85.3	80.0-100.0	fL
16 MCH	24.7	27.0-34.0	pg
17 MCHC	29.0	32.0-36.0	g/dL
18 RDW-CV	14.3	11.0-16.0	%
19 RDW-SD	49.8	35.0-56.0	fL
20 PLT	203	100-300	10 ³ /uL
21 MPV	7.8	6.5-12.0	fL
22 PDW	9.7	9.0-17.0	fL
23 PCT	0.158	0.108-0.282	%
24 P-LCR	21.1	11.0-45.0	%
25 P-LCC	43	30-90	10 ³ /uL

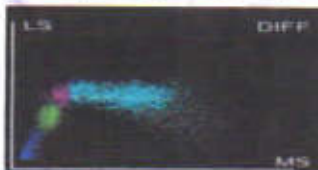
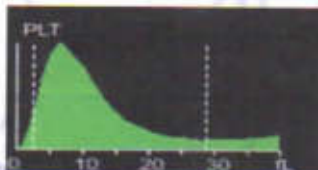
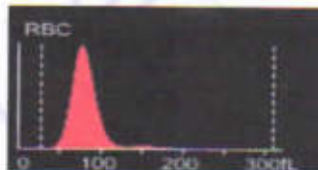

Dr. Mamta Khuteta
M.D. (Path.)
NAB No - 4720/16260

Submitter: Operator: admin Approver:
Draw Time: 19/10/2024 09:25 Received Time: 19/10/2024 09:25 Validated Time:
Report Time: 20/10/2024 13:08 Remarks:

*The Report is responsible for this sample only. If you have any questions, please contact us in 24 hours



THIS REPORT IS NOT VALID FOR MEDICO LEGAL PURPOSE





RAJASTHANI DIAGNOSTIC & MRI CENTRE



FULLY COMPUTERISED PATHOLOGY LABORATORY

MRI CT SCAN TMT SONOGRAPHY X-RAY ECG MAMOGRAPHY

NABL CERTIFICATE NO.
MC-5346

Patient Name: **AMIT KUNDU**
Sr. No. : 9
Patient ID No.: **10953**
Age : **36** Gender : **MALE**
Ref. By Dr : **MEDI-WHEEL HEALTH CHECKUP**



Registered on : 19-10-2024 01:47 PM
Collected On : 19-10-2024 01:47 PM
Received On : 19-10-2024 01:47 PM
Reported On : 20-10-2024 01:09 PM
Bar Code 
LIS Number 5 9 7 0

LIPID PROFILE COMPLETE

Test Name	Observed Values	Units	Reference Intervals
Cholesterol (Method CHOD-PAP)	169.00	mg/dL	Adults- Desirable: <200 Borderline: 200-239 High: >239 Children- Desirable: <170 Borderline: 170-199 High: >199
HDL Cholesterol	45.00	mg/dL	35-88
Triglycerides (Method GPO)	128.00	mg/dL	Recommended triglycerides levels for adults: Normal: <161 High: 161-199 Hypertriglycerdemic: 200-499 Very high:>499
LDL Cholesterol	98.40	mg/dL	0-150
VLDL Cholesterol	25.60	mg/dL	0-35
TC/HDL Cholesterol Ratio	3.76	Ratio	2.5-5
LDL/HDL Ratio	2.19	Ratio	1.5-3.5

HAEMATOLOGY

Test Name	Observed Values	Units	Reference Intervals
ESR (Erythrocyte Sedimentation Rate)	12	mm/hr	20
BLOOD GROUPING (ABO & Rh)	AB+ Positive		

Ashish Sethi

Dr. Ashish Sethi
Consultant Biochemist

24/7

EMERGENCY SERVICE
BIOCHEMIST

Kavita Kishor

Dr. Kavita Kishor
Pathologist



PATHOLOGIST



RAJASTHANI DIAGNOSTIC & MRI CENTRE



FULLY COMPUTERISED PATHOLOGY LABORATORY

MRI CT SCAN TMT SONOGRAPHY X-RAY ECG MAMOGRAPHY

NABL CERTIFICATE NO.
MC-5346

Patient Name: **AMIT KUNDU**
Sr. No. : 9
Patient ID No.: 10953
Age : 36 Gender : MALE
Ref. By Dr : **MEDI-WHEEL HEALTH CHECKUP**



Registered on : 19-10-2024 01:47 PM
Collected On : 19-10-2024 01:47 PM
Received On : 19-10-2024 01:47 PM
Reported On : 20-10-2024 01:09 PM
Bar Code 
LIS Number 3 9 7 0

HAEMATOLOGY

HbA1c(Glycosylated hemoglobin)

Test Name	Observed Values	Units	Reference Intervals
HbA1c(Glycosylated hemoglobin)	5.20	%	< 6.50 Non-Diabetic 6.50 - 7.00 Very Good Control 7.10 - 8.00 Adequate Control 8.10 - 9.00 Suboptimal Control 9.10 - 10.00 Diabetic Poor Control > 10.00 Very Poor Control
eAG (Estimated Average Glucose)	102.54	mg/dL	
eAG (Estimated Average Glucose)	5.69	mmol/L	

Method : Fluorescence Immunoassay Technology

Sample Type : EDTA Blood

Test Performed by:-

Fully Automated (EM 200) ERBA MANNHEIM.

Remarks :

Glycosylated Hemoglobin Testing is Recommended for both (a) Checking Blood Sugar Control in People who might be Pre-Diabetic. (b) Monitoring Blood Sugar Control in patients in more elevated levels, termed Diabetes Mellitus. The American Diabetic Association suggests that the Glycosylated Hemoglobin Test be Performed atleast Two Times in Year in Patients with Diabetes that are meeting Treatment Goals (and That have stable glycemic Control) and Quarterly in Patients with Diabetes whos therapy has changed or that are not meeting Glycemic Goals.

Glycosylated Hemoglobin measurement is not appropriate where there has been change in diet or Treatment within 6 Weeks. Hence people with recent Blood Loss, Hemolytic Anemia, or Genetic Differences in the Hemoglobin Molecule (Hemoglobinopathy) such as Sickle-cell Disease and other Conditions, as well as those that have donated Blood recently, are not suitable for this Test.

BIO-CHEMISTRY

Test Name	Observed Values	Units	Reference Intervals
Glucose Fasting (Method: GOD-POD)	93.00	mg/dL	Glucose Fasting Cord: 45-96 New born, 1d: 40 -60 New born, >1d: 50-80 Child: 60-100 Adult: 74-100 >60 Y: 82-115 >90 Y: 75-121
Blood Sugar PP (Method: GOD-POD)	115.00	mg/dL	Glucose 2 h Postprandial <120

Ashish Sethi
Dr. Ashish Sethi
Consultant Biochemist

24/7
EMERGENCY SERVICE
PATHOLOGIST

Kamla Kishor
Dr. Kamla Kishor
Consultant Pathologist

PATHOLOGIST

This Reports is Not Valid For Medic... THIS REPORT IS NOT VALID FOR MEDICO LEGAL PURPOSE or responsibility.

No part of this report should be reproduced for any purpose. Interpret result after considering Age, sex effect of drug and other relevant factor.



RAJASTHANI DIAGNOSTIC & MRI CENTRE



FULLY COMPUTERISED PATHOLOGY LABORATORY

MRI CT SCAN TMT SONOGRAPHY X-RAY ECG MAMOGRAPHY

NABL CERTIFICATE NO.
MC-5346

Patient Name: **AMIT KUNDU**
Sr. No. : **9**
Patient ID No.: **10953**
Age : **36** Gender : **MALE**
Ref. By Dr : **MEDI-WHEEL HEALTH CHECKUP**



Registered on : **19-10-2024 01:47 PM**
Collected On : **19-10-2024 01:47 PM**
Received On : **19-10-2024 01:47 PM**
Reported On : **20-10-2024 01:09 PM**
Bar Code 
LIS Number **5 9 7 0**

BIO-CHEMISTRY KIDNEY FUNCTION TEST

Test Name	Observed Values	Units	Reference Intervals
Blood Urea (Method : Urease-GLDH)	23.00	mg/dL	Adults Women < 50 years : 13-40 Women > 50 years : 21-43 Men < 50 years : 19-45 Men > 50 years : 18-55 Children 1-3 years : 11-36 4-13 years : 15-36 13-19 years : 18-45
Creatinine (Method : Enzymatic Creatinase)	0.90	mg/dL	0.4--1.40
Calcium	10.20	mg/dL	8.5--11
Uric Acid (Method : Uricase-POD)	4.69	mg/dL	2.4--7.2

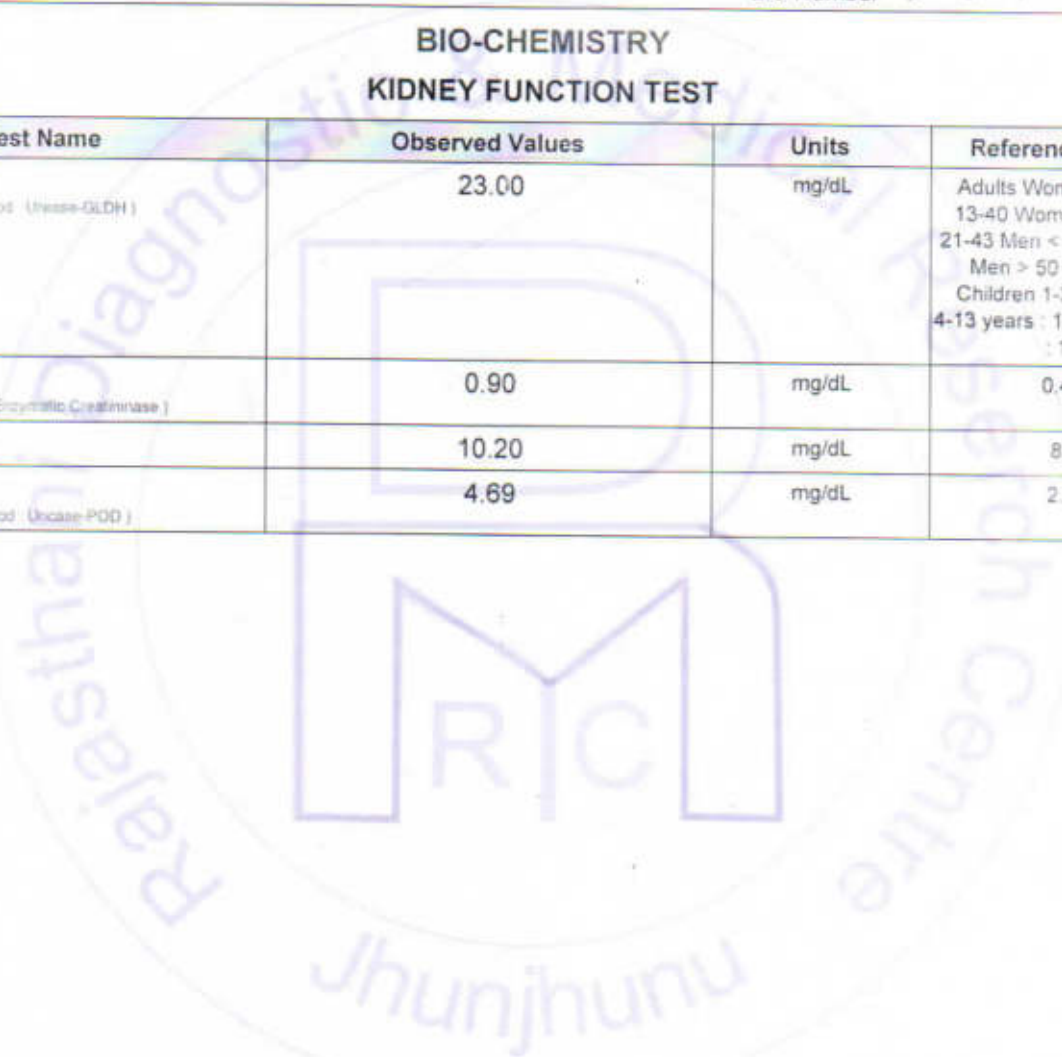

Ashish Sethi
Dr. Ashish Sethi
Consultant Biochemist

24/7
EMERGENCY SERVICE
PATHOLOGIST

Wanda Khatik
Dr. Wanda Khatik
M.D (Path)
PATHOLOGIST



PATHOLOGIST



RAJSTHANI DIAGNOSTIC & MRI CENTRE



FULLY COMPUTERISED PATHOLOGY LABORATORY

MRI CT SCAN TMT SONOGRAPHY X-RAY ECC MAMOGRAPHY

NABL CERTIFICATE NO.
MC-5346

Patient Name: **AMIT KUNDU**
Sr. No. : **9**
Patient ID No.: **10953**
Age : **36** Gender : **MALE**
Ref. By Dr : **MEDI-WHEEL HEALTH CHECKUP**



Registered on : **19-10-2024 01:47 PM**
Collected On : **19-10-2024 01:47 PM**
Received On : **19-10-2024 01:47 PM**
Reported On : **20-10-2024 01:09 PM**
Bar Code 
LIS Number **5 9 7 0**

BIO-CHEMISTRY Liver Function Test

Test Name	Observed Values	Units	Reference Intervals
SGOT/AST(Tech.: -UV Kinetic)	H 42.00	U/L	5-40
SGPT/ALT(Tech.: -UV Kinetic)	38.00	U/L	5-40
Bilirubin(Total) (Method: Diazo)	0.95	mg/dL	Adults 0-2, Cord < 2 Newborns, premature 0-1 day 1-8, 1-2 days : 6-12, 3-5 days : 10-14 Newborns, full term 0-1 day: 2-6, 1-2 days : 6-10, 3-5 days : 4-8
Bilirubin(Direct)	0.22	mg/dL	0-0.3
Bilirubin(Indirect)	0.73	mg/dL	0.1-1.0
Total Protein (Method: BIURET Method)	7.01	g/dL	Adults 6.4 - 8.3 Premature 3.6 - 6.0 Newborn 4.5 - 7.0 1 Week : 4.4 - 7.6 7-12 months 5.1 - 7.3 1-2 Years : 5.6 - 7.5 > 2 Years : 6.0 - 8.0
Albumin(Tech.: -BCG) (Method: BCG)	3.90	gm/dL	0-4 days: 2.8-4.4 4d-14 yrs: 3.8-5.4 14y-18y : 3.2-4.5 Adults 20-60 yrs. 3.5-5.2 60-90 yrs. 3.2-4.6
Globulin(CALCULATION)	3.11	gm/dL	2.5-4.5
A/G Ratio(Tech.: -Calculated)	1.25		1.2 -- 2.5
Alkaline Phosphatase(Tech.: -Pnp Amp Kinetic)	216.00	U/L	108-306

Ashish Sethi

Dr. Ashish Sethi
Assistant Biochemist



Ashish Sethi



PATHOLOGIST

This Report is Not Valid For Medical Responsibility. THIS REPORT IS NOT VALID FOR MEDICAL LEGAL PURPOSE

No part of this report should be reproduced for any purpose. Interpret result after considering Age, sex effect of drug and other relevant factor.



RAJASTHANI DIAGNOSTIC & MRI CENTRE



FULLY COMPUTERISED PATHOLOGY LABORATORY

MRI CT SCAN TMT SONOGRAPHY X-RAY ECG MAMOGRAPHY

NABL CERTIFICATE NO. MC-5346

Patient Name: **AMIT KUNDU**
Sr. No. : 9
Patient ID No.: 10953
Age : 36 Gender : MALE
Ref. By Dr : MEDI-WHEEL HEALTH CHECKUP



Registered on : 19-10-2024 01:47 PM
Collected On : 19-10-2024 01:47 PM
Received On : 19-10-2024 01:47 PM
Reported On : 20-10-2024 01:09 PM
Bar Code 
LIS Number 9 9 7 0

THYROID HORMONES T3,T4,TSH (THYROID PROFILE)

Test Name	Observed Values	Units	Reference Intervals
T3 (Total Triiodothyronine)	1.13	ng/ML	0.6 - 1.8 ng/ML
T4 (Total Thyroxine)	9.63	µg/dL	4.60-12.50 µg/dL
TSH (Thyroid Stimulating Hormone)	0.85	µIU/mL	0.35--5.50

Sample Type : Serum

Test Performed by:-

Fully Automated Chemi Luminescent Immuno Assay (ARCHITECT- i1000 PLUS) Abbott USA

Remarks :

Primary malfunction of the Thyroid gland may result in excessive (hyper) or Low (hypo) release of T3 or T4. In addition, as TSH directly affect thyroid function, malfunction of the pituitary or the hypothalamus influences the thyroid gland activity.

Disease in any portion of the thyroid-pituitary-hypothalamus system may influence the level of T3 and T4 in the blood. in Primary Hypothyroidism, TSH levels are significantly elevated, while in secondary and tertiary hypothyroidism, TSH levels may be low. In addition, in Euthyroid sick syndrome, multiple alterations in serum thyroid function test findings have been recognized.

Ashish Sethi

Dr. Ashish Sethi
Consultant Biochemist



Kamla Kishor



PATHOLOGIST

This Report is Not Valid For Medical Responsibility. THIS REPORT IS NOT VALID FOR MEDICO LEGAL PURPOSE

No part of this report should be reproduced for any purpose. Interpret result after considering Age, sex effect of drug and other relevant factor.



RAJASTHANI DIAGNOSTIC & MRI CENTRE



FULLY COMPUTERISED PATHOLOGY LABORATORY

MRI CT SCAN TMT SONOGRAPHY X-RAY ECC MAMOGRAPHY

NABL CERTIFICATE NO. MC-5346

Patient Name: **AMIT KUNDU**
Sr. No. : 9
Patient ID No.: 10953
Age : 36 Gender : MALE
Ref. By Dr : MEDI-WHEEL HEALTH CHECKUP



Registered on : 19-10-2024 01:47 PM
Collected On : 19-10-2024 01:47 PM
Received On : 19-10-2024 01:47 PM
Reported On : 20-10-2024 01:09 PM
Bar Code
LIS Number 9 9 7 0

URINE EXAMINATION URINE COMPLETE

Test Name	Observed Values	Units	Reference Intervals
-----------	-----------------	-------	---------------------

PHYSICAL

Quantity	20	ml	
Colour	Yellow		
Appearance / Transparency	Clear		
Specific Gravity	1.020		
PH	6.0		4.5-6.5

CHEMICAL

Reaction	Acidic		
Albumin	TRACE		
Urine Sugar	Nil		

MICROSCOPIC

Red Blood Cells	Nil	/h.p.f.	
Pus Cells	4-8	/h.p.f.	
Epithelial Cells	3-5	/h.p.f.	
Crystals	Nil	/h.p.f.	
Casts	Nil	/h.p.f.	
Bactria	Nil	/h.p.f.	
Others	Nil	/h.p.f.	

Test Name	Observed Values	Units	Reference Intervals
URINE SUGAR FASTING	Nil		
URINE SUGAR PP	Nil		

rtf1ansideff0uc1ansicpg1252deftab720fonttblf0fnilfcharset1 Arialf1fnilfcharset1 Times New Romanf2fnilfcharset2
Symbolf3fnilfcharset2 Wingdingsf4fnilfcharset2 Symbolcolortblred0green0blue0red255green0blue0red0green128blue0red
0green0blue255red255green255blue0red255green0blue255red128green0blue128red128green0blue0red0green255blue0
red0green255blue255red0green128blue128red0green0blue128red255green255blue255red192green192blue192red128gr

Dr. Ashish Sethi
Consultant Biochemist



Dr. Manish Dhillon
Senior Pathologist



PATHOLOGIST

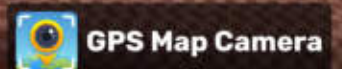

Check In

Jhunjhunu, Rajasthan, India

499P+88Q, Subhash Marg, Pratap Nagar, Indra Nagar,
Jhunjhunu, Rajasthan 333001, India

Lat 28.118332°

Long 75.385835°

19/10/24 08:08 AM GMT +05:30

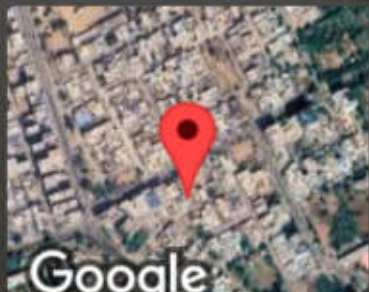

Google