

**OUT PATIENT BILL**

Visit No.	: OP3.0087216	Bill Date & Time	: 23/09/2024 09:35 AM
UHID	: WHN2.0000343134	Bill No.	: OCR3/25/0003973
Patient Name	: MR. DEEPAK GUPTA	Bill Type	: Credit
Age/Gender	: 37 Yrs/Male	Hospital GSTIN	: 27AAACW3342G1ZH
Consultant	: Dr. WOCKHARDT DOCTOR	Department	: Health Check Up
Hospital PAN No.	: AAACW3342G	Name of Company	: MEDIWHEEL
Mobile No.	: 9975224507	Name of TPA/insurance	: CORPORATE
Doctor Code	: 1127	Ref. Doctor	:

Sr. No.	Service Name	Qty.	Amount
1	MEDIWHEEL FULL BODY HCU MALE AND FEMALE BELOW 40	1	2200.00
<b>Total Amount (Rs.) :</b>			<b>2200.00</b>
<b>Net Amount (Rs.) :</b>			<b>2200.00</b>

Amount In Words : Rs. TWO THOUSAND TWO HUNDRED ONLY

Received with thanks from -

Remark :

Payer/Patient	Bill Amt.	GST At Bill	Disc.	Deposit	Receipt	Refund	TDS	Credit Note	Debit Note	Balance
MEDIWHEEL	2200.00	0.00	0.00	0.00	0.00	0.00	0.00	0.00	0.00	2200.00
Patient	0.00	0.00	0.00	0.00	0.00	0.00	0.00	0.00	0.00	0.00
<b>Total</b>	<b>2200.00</b>	<b>0.00</b>	<b>0.00</b>	<b>0.00</b>	<b>0.00</b>	<b>0.00</b>	<b>0.00</b>	<b>0.00</b>	<b>0.00</b>	<b>2200.00</b>

**Total : 2200.00**

Cashier : VINAY ZADE

Print Date & Time : 23/09/2024 12:57 PM

I have persued the above mentioned bill and acquiesce to the same.I undertake to make the payment immediately and this undertaking will be binding upon me and/or my legal heirs for any non-payment of the bill. This undertaking shall be enforceable till the full and final amount is realized.



User : VINAY ZADE

Prepared By

VINAY ZADE

Printed By

Authorised By

Patient / Attendant Sign



**WOCKHARDT HOSPITALS, NAGPUR**

1643, North Ambazari Road, Nagpur - 440 010. Tel : (0712) 6624444, 6624100

Website : www.wockhardthospitals.com

Registered Office : A/501, 5th Floor, Kanakia Zillion, Next to Kuria Bus Depot, Kuria, Mumbai - 400070, India. Tel: +91-22-2653 6917

CIN : U85100MH1991PLC063096

39411 11A

Blood Pressure: 110/70 mm of Hg	Weight: 65	cm
Height: 181	Body Mass Index: 11.87	
PULSE - 83/min	SPO2 98%	

WHL/NAG/CC/HCU/03



- 78 . Sinus rhythm.....normal P axis, V-rate 50- 99
- . RSR' in V1 or V2, right VCD or RVH.....QRS area positive & R' V1/V2
- 155 . Left ventricular hypertrophy.....multiple voltage criteria
- 104 . ST elev, probable normal early repol pattern.....ST elevation, age<55
- 367
- 419

i--  
76  
86  
43

- ABNORMAL ECG -

id: Standard Placement

Unconfirmed Diagnosis

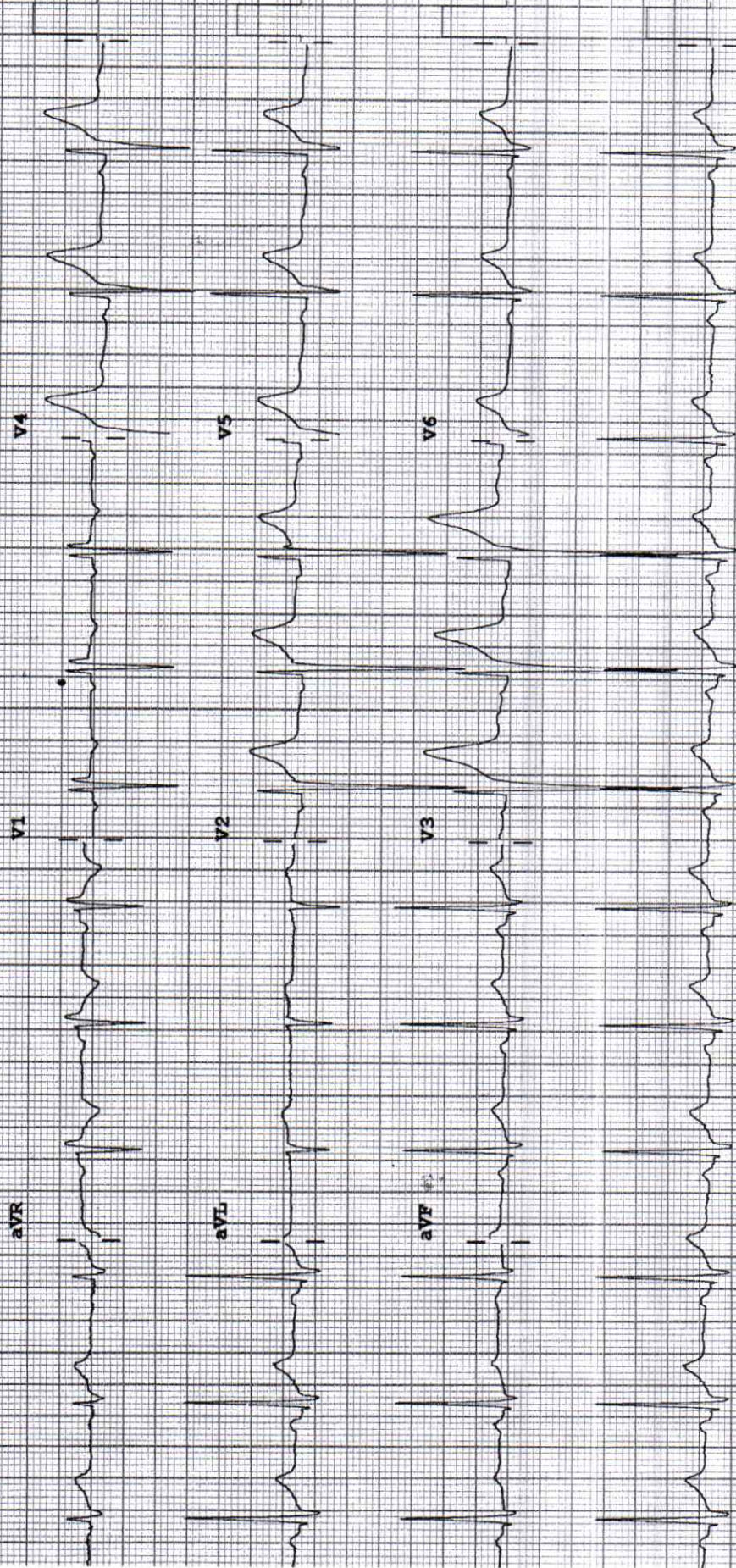



TABULAR SUMMARY REPORT

Gupta Deepak  
ID: 000443134

37 years

25-Sep-2024  
12:22:54

Referred by:  
Test Ind:

BRUCE

Total Exercise time: 10:00

25.0 mm/s  
10.0 mm/mV  
100hz

Max HR: 167bpm 91% of max predicted 183bpm  
Max BP: 150/80  
Maximum workload: 11.7METS

Reason for Termination: Patient fatigue  
Comments: BASELINE ECG-INCOMPLETE RBBB  
PEAK EXERCISE NO SIGNIFICANT ST CHANGES NO ANGINA  
RECOVERY: UNEVENTFUL  
TMT IS NEGATIVE FOR INDUCIBLE ISCHEMIA  
DR NITIN TIWARI DM, DNB

Phase Name	Stage Name	Time in Stage	Speed (mph)	Grade (%)	WorkLoad (METS)	HR (bpm)	BP (mmHg)	RPP (x100)
PRETEST	SUPINE	1:12	***	***	1.0	82	110/70	90
	STANDING	0:01	***	***	1.0	81	110/70	89
	HYPERTENT	0:01	***	***	1.0	80	110/70	88
EXERCISE	Warm Up	0:08	0.8	0.0	1.0	78	110/70	86
	STAGE 1	3:00	1.7	10.0	4.6	102	120/80	122
	STAGE 2	3:00	2.5	12.0	7.0	127	130/80	165
	STAGE 3	3:00	3.4	14.0	10.1	150	150/80	225
RECOVERY	STAGE 4	1:00	4.2	16.0	11.7	167	150/80	251
		5:05	***	***	1.0	***		

Technician:

Unconfirmed



**DEPARTMENT OF LABORATORY MEDICINE**

<b>Patient Name</b>	: MR. DEEPAK GUPTA	<b>Bill No.</b>	: OCR3/25/0003973
<b>Age/Sex</b>	: 37 Years/Male	<b>Sample Collection</b>	: 23/09/2024 09:44 AM
<b>UHID</b>	: WHN2.0000343134	<b>Receiving Date Time</b>	: 23/09/2024 09:45 AM
<b>Primary Consultant</b>	: DR. WOCKHARDT DOCTOR	<b>Report Date</b>	: 23/09/2024 10:25 AM
<b>Order Date</b>	: 23/09/2024 09:35 AM	<b>Approval Date Time</b>	: 23/09/2024 10:29 AM
<b>Order No.</b>	: 30934	<b>Specimen</b>	: Urine
<b>Visit Code</b>	: OP3.0087216	<b>Bed No.</b>	:

**BIOCHEMISTRY**

**Final Report**

<u>PARAMETER</u>	<u>METHOD</u>	<u>RESULT</u>	<u>UNIT</u>	<u>B.R.I</u>
Serum Urea	Urease-GLDH	16.6	mg/dL	1-50
Blood Urea Nitrogen	Calculated	7.75	mg/dL	6-20
<b>Creatinine- Serum</b>				
Creatinine	Enzymatic colorimetric	0.80	mg/dL	0.67-1.17
<b>Plasma Glucose</b>				
Plasma Glucose - Fasting.	Enzymatic Hexokinase	130.15	mg/dL	74-109
Urine Sugar Fasting	Double Sequential Enzyme Reaction - GOD/ POD	Absent		
<b>Uric Acid- Serum</b>				
Uric Acid	Enzymatic colorimetric	7.3	mg/dL	3.4-7
<b>Lipid Profile</b>				
Cholesterol	Colorimetric - Cholesterol Oxidase	149.80	mg/dL	0-200
Triglycerides	Enzymatic colorimetric	174.9	mg/dL	0-150
HDL Cholesterol - Direct	Direct Homogenous Enzymatic Colorimetric	32.4		1. No Risk: >65 2. Moderate Risk: 45-65 3. High Risk: <45
LDL-Cholesterol -Direct	Direct Homogenous Enzymatic Colorimetric	82.42	mg/dL	0-100
VLDL Cholesterol	Calculated	34.98	mg/dL	10-35
Chol/HDL Ratio		4.62		1.Low Risk: 3.3-4.4 2.Average Risk: 4.4-7.1 3.Moderate Risk: 7.1-11.0 4.High Risk: >11.0
<b>Liver Function Test (L.F.T.)</b>				
Alkaline Phosphatase	Colorimetric IFCC	111.5	U/L	40-129
S.G.O.T (AST)	IFCC Without Pyridoxal 5 Phosphate	25.8	U/L	0-40
S.G.P.T (ALT)	IFCC Without Pyridoxal 5 Phosphate	23.8	U/L	0-50
Total Protein (Serum)	Colorimetric - Biuret Method	7.20	g/dL	6.4-8.3
Albumin, BCG	Colorimetric - Bromo-Cresol Green	4.91	g/dL	3.5-5.2
Globulin	Calculated	2.29	g/dL	1.9-3.5
Albumin/Globulin Ratio	Calculated	2.14		0.9-2

**DEPARTMENT OF LABORATORY MEDICINE**

<b>Patient Name</b>	: MR. DEEPAK GUPTA	<b>Bill No.</b>	: OCR3/25/0003973
<b>Age/Sex</b>	: 37 Years/Male	<b>Sample Collection</b>	: 23/09/2024 09:44 AM
<b>UHID</b>	: WHN2.0000343134	<b>Receiving Date Time</b>	: 23/09/2024 09:45 AM
<b>Primary Consultant</b>	: DR. WOCKHARDT DOCTOR	<b>Report Date</b>	: 23/09/2024 10:25 AM
<b>Order Date</b>	: 23/09/2024 09:35 AM	<b>Approval Date Time</b>	: 23/09/2024 10:29 AM
<b>Order No.</b>	: 30934	<b>Specimen</b>	: Urine
<b>Visit Code</b>	: OP3.0087216	<b>Bed No.</b>	:

**BIOCHEMISTRY****Final Report**

<u>PARAMETER</u>	<u>METHOD</u>	<u>RESULT</u>	<u>UNIT</u>	<u>B.R.I</u>
<b>Liver Function Test (L.F.T.)</b>				
Serum Total Bilirubin	Colorimetric Diazo	0.34	mg/dL	0-1.2
Serum Direct Bilirubin	Colorimetric Diazo	0.18	mg/dL	0-0.4
Serum Indirect Bilirubin	Calculated	0.16	mg/dL	0-1

--- END OF REPORT ---

**SONAL SINGH**  
Verified By

  
**Dr. LAXMI LOKESH**  
Consultant Pathologist  
MDPATH

Partial Reproduction of Report not permitted. This Report Relates to Sample received by Laboratory  
\* B.R.I : BIOLOGICAL REFERENCE INTERVAL

**DEPARTMENT OF LABORATORY MEDICINE**

<b>Patient Name</b>	: MR. DEEPAK GUPTA	<b>Bill No.</b>	: OCR3/25/0003973
<b>Age/Sex</b>	: 37 Years/Male	<b>Sample Collection</b>	: 23/09/2024 09:44 AM
<b>UHID</b>	: WHN2.0000343134	<b>Receiving Date Time</b>	: 23/09/2024 09:45 AM
<b>Primary Consultant</b>	: DR. WOCKHARDT DOCTOR	<b>Report Date</b>	: 23/09/2024 10:25 AM
<b>Order Date</b>	: 23/09/2024 09:35 AM	<b>Approval Date Time</b>	: 23/09/2024 10:29 AM
<b>Order No.</b>	: 30934	<b>Specimen</b>	: Urine
<b>Visit Code</b>	: OP3.0087216	<b>Bed No.</b>	:

**HEMATOLOGY**

**Final Report**

<u>PARAMETER</u>	<u>METHOD</u>	<u>RESULT</u>	<u>UNIT</u>	<u>B.R.I</u>
<b>Complete Blood Count (With ESR)- EDTA Blood</b>				
Haemoglobin	SLS Method	14.5	g%	13 - 17
Haematocrit	RBC Pulse Height Detection	45.3	%	40 - 50
MCV	Calculated	91.1	fl	83-101
MCH	Calculated	29.2	pg	27-32
MCHC	Calculated	32.0	g/dl	32-35
RBC Count	DC Detection	4.97	Million/ul	4.5-5.5
RDW-CV	Calculated	13.9	%	12-14
WBC Total Count ( TLC )	Electrical Impedance	5520	Cells/cumm	4000 - 10000
Neutrophils		51	%	40-80
Lymphocytes		40	%	20-40
Monocytes		05	%	2-10
Eosinophils		04	%	0-6
Basophils		00	%	0-2
Platelet Count	Hydrodynamic Focussing DC	247	Thou/Cumm	150-450
PDW	Calculated	17.3	fL	9.0-17
P-LCR	Calculated	41.2	%	13.0-43.0
MPV	Calculated	12.0	fl	9.4-12.3
PCT	Calculated	0.30	%	0.17-0.35
Blood ESR	Westergren Method	2	mm/hr	0-15

--- END OF REPORT ---

**SONAL SINGH**  
Verified By

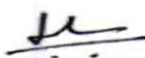
  
**Dr. LAXMI LOKESH**  
 Consultant Pathologist  
 MDPATH

Partial Reproduction of Report not permitted. This Report Relates to Sample received by Laboratory  
 \* B.R.I : BIOLOGICAL REFERENCE INTERVAL

**DEPARTMENT OF LABORATORY MEDICINE**

<b>Patient Name</b>	: MR. DEEPAK GUPTA	<b>Bill No.</b>	: OCR3/25/0003973
<b>Age/Sex</b>	: 37 Years/Male	<b>Sample Collection</b>	: 23/09/2024 09:44 AM
<b>UHID</b>	: WHN2.0000343134	<b>Receiving Date Time</b>	: 23/09/2024 09:45 AM
<b>Primary Consultant</b>	: DR. WOCKHARDT DOCTOR	<b>Report Date</b>	: 23/09/2024 10:25 AM
<b>Order Date</b>	: 23/09/2024 09:35 AM	<b>Approval Date Time</b>	: 23/09/2024 10:29 AM
<b>Order No.</b>	: 30934	<b>Specimen</b>	: Urine
<b>Visit Code</b>	: OP3.0087216	<b>Bed No.</b>	:

**BIOCHEMISTRY**

**Final Report**

<u>PARAMETER</u>	<u>METHOD</u>	<u>RESULT</u>	<u>UNIT</u>	<u>B.R.I</u>
<b>Glycosylated Haemoglobin- EDTA Blood</b>				
Glycosylated Haemoglobin	HPLC	5.7	%	Action required: 7.0-8.0% Good control: 6.5-7.0% Normal control: 4.8-6.4% Poor control: >8.0%
Estimated Mean glucose	Calculated	125.62	mg/dL	
--- END OF REPORT ---				

**SONAL SINGH**  
Verified By

  
**Dr. LAXMI LOKESH**  
 Consultant Pathologist  
 MDPATH

Partial Reproduction of Report not permitted. This Report Relates to Sample received by Laboratory  
 \* B.R.I : BIOLOGICAL REFERENCE INTERVAL



**DEPARTMENT OF LABORATORY MEDICINE**

<b>Patient Name</b>	: MR. DEEPAK GUPTA	<b>Bill No.</b>	: OCR3/25/0003973
<b>Age/Sex</b>	: 37 Years/Male	<b>Sample Collection</b>	: 23/09/2024 09:44 AM
<b>UHID</b>	: WHN2.0000343134	<b>Receiving Date Time</b>	: 23/09/2024 09:45 AM
<b>Primary Consultant</b>	: DR. WOCKHARDT DOCTOR	<b>Report Date</b>	: 23/09/2024 10:25 AM
<b>Order Date</b>	: 23/09/2024 09:35 AM	<b>Approval Date Time</b>	: 23/09/2024 10:29 AM
<b>Order No.</b>	: 30934	<b>Specimen</b>	: Urine
<b>Visit Code</b>	: OP3.0087216	<b>Bed No.</b>	:

**BIOCHEMISTRY**

Final Report

<u>PARAMETER</u>	<u>METHOD</u>	<u>RESULT</u>	<u>UNIT</u>	<u>B.R.I</u>
<b>Plasma Glucose Post Prandial</b>				
Plasma Glucose Post Prandial	Enzymatic Hexokinase	<b>224.72</b>	mg/dl	70-140
Urine Sugar Post Prandial	Double Sequential Enzyme Reaction - GOD/ POD	NA		
--- END OF REPORT ---				

**SONAL SINGH**  
Verified By

  
**Dr. LAXMI LOKESH**  
Consultant Pathologist  
MDPATH

Partial Reproduction of Report not permitted. This Report Relates to Sample received by Laboratory  
\* B.R.I : BIOLOGICAL REFERENCE INTERVAL

## DEPARTMENT OF LABORATORY MEDICINE

<b>Patient Name</b>	: MR. DEEPAK GUPTA	<b>Bill No.</b>	: OCR3/25/0003973
<b>Age/Sex</b>	: 37 Years/Male	<b>Sample Collection</b>	: 23/09/2024 09:44 AM
<b>UHID</b>	: WHN2.0000343134	<b>Receiving Date Time</b>	: 23/09/2024 09:45 AM
<b>Primary Consultant</b>	: DR. WOCKHARDT DOCTOR	<b>Report Date</b>	: 23/09/2024 10:25 AM
<b>Order Date</b>	: 23/09/2024 09:35 AM	<b>Approval Date Time</b>	: 23/09/2024 10:29 AM
<b>Order No.</b>	: 30934	<b>Specimen</b>	: Urine
<b>Visit Code</b>	: OP3.0087216	<b>Bed No.</b>	:

### IMMUNOLOGY

Final Report

PARAMETER	METHOD	RESULT	UNIT	B.R.I
<b>T3 T4 TSH- Serum</b>				
TOTAL T3	ECLIA	90.86	ng/dl	80-200
TOTAL T4	ECLIA	6.19	ug/dl	4.5-11.7
TSH	ECLIA	1.54	μIU/mL	0.27-4.2

--- END OF REPORT ---

**SOHEL KHAN**  
Verified By

  
**Dr. LAXMI LOKESH**  
 Consultant Pathologist  
 MDPATH

Partial Reproduction of Report not permitted. This Report Relates to Sample received by Laboratory  
 \* B.R.I : BIOLOGICAL REFERENCE INTERVAL



**DEPARTMENT OF LABORATORY MEDICINE**

<b>Patient Name</b>	: MR. DEEPAK GUPTA	<b>Bill No.</b>	: OCR3/25/0003973
<b>Age/Sex</b>	: 37 Years/Male	<b>Sample Collection</b>	: 23/09/2024 09:44 AM
<b>UHID</b>	: WHN2.0000343134	<b>Receiving Date Time</b>	: 23/09/2024 09:45 AM
<b>Primary Consultant</b>	: DR. WOCKHARDT DOCTOR	<b>Report Date</b>	: 23/09/2024 10:25 AM
<b>Order Date</b>	: 23/09/2024 09:35 AM	<b>Approval Date Time</b>	: 23/09/2024 10:29 AM
<b>Order No.</b>	: 30934	<b>Specimen</b>	: Urine
<b>Visit Code</b>	: OP3.0087216	<b>Bed No.</b>	:

**CLINICAL PATHOLOGY**

**Final Report**

<u>PARAMETER</u>	<u>METHOD</u>	<u>RESULT</u>	<u>UNIT</u>	<u>B.R.I</u>
<b>Urine Routine</b>				
Physical Examination		Pale Yellow		
Colour		6.5		
Appearance				
Urinalyser (Roche UriSys 1100)				
Specific Gravity		1.015		1.003 - 1.035
Reaction ( pH )		6.5		
Leukocytes, microscopy		neg	/hpf	
Erythrocytes, microscopy		neg	/hpf	
Nitrite, urinalyser		neg		
Protein, urinalyser		neg		
Glucose, urinalyzer		neg		
Ketone, urinalyser		neg		
Urobilinogen urinalyser		neg		
Billirubin uirnalyser		neg		

--- END OF REPORT ---

**SONAL SINGH**  
Verified By

  
**Dr. LAXMI LOKESH**  
 Consultant Pathologist  
 MDPATH

Partial Reproduction of Report not permitted This Report Relates to Sample received by Laboratory  
 \* B.R.I : BIOLOGICAL REFERENCE INTERVAL

**DEPARTMENT OF RADIODIAGNOSTICS**

**Patient Name** : MR. DEEPAK GUPTA  
**Age/Sex** : 37 Yrs / Male  
**UHID** : WHN2.0000343134  
**Reporting Date** : 23/09/2024 11:16 AM  
**Bill No.** : OCR3/25/0003973  
**Order Date** : 23/09/2024 09:35 AM  
**Referred by** :  
**Order No.** : 12182

**USG ABDOMEN WITH PELVIS :**

Real time sonography of the abdomen and pelvis was performed using the 3.5 MHz transducer.

The liver is normal in size and shows bright echotexture suggesting fatty infiltration. No focal parenchymal lesion noted. Intrahepatic biliary tree and venous radicles are normal.

The portal vein and CBD appear normal in course and calibre.

The gall bladder is normal in size with a normal wall thickness and there are no calculi noted within.

The pancreas is normal in size and echotexture. No evidence of focal lesion or calcification or duct dilatation seen.

The spleen is normal in size and echotexture.

Both kidneys are normal in size, position and echogenecity.

Cortical thickness and corticomedullary differentiation are normal. Evidence of cortical cyst of size 1.4 X 1.2 cm in mid pole of left kidney.

No hydronephrosis or calculi noted.

The urinary bladder is normal in contour, capacity and wall thickness. No vesical calculi noted.

The prostate is normal in size and homogenous in echotexture.

There is no evidence of ascites.

**Impression :**

Grade I Fatty infiltration of liver.

Left renal cortical cyst.



**DR. VISHAL GAJBHIYE**  
M.B.B.S., M.D.  
CONSULTANT - RADIOLOGIST



**DEPARTMENT OF RADIODIAGNOSTICS**

**Patient Name** : MR. DEEPAK GUPTA

**Age/Sex** : 37 Yrs / Male

**UHID** : WHN2.0000343134

**Reporting Date** : 23/09/2024 11:37 AM

**Bill No.** : OCR3/25/0003973

**Order Date** : 23/09/2024 09:35 AM

**Referred by** :

**Order No.** : 12182

**CHEST X-RAY PA VIEW :**

Both lung fields are clear.

The costophrenic angles and domes of diaphragm appear normal.

No hilar or mediastinal lesion seen.

Cardiac silhouette is within normal limits.

Visualised bony thorax and soft tissues appear normal.

**Impression:**  
Normal Chest X-Ray.

**DR. VISHAL GAJBHIYE**  
M.B.B.S., M.D.  
CONSULTANT - RADIOLOGIST

