

Male

Rate 56

PR 132

QRSD 98

QT 416

QTc 402

--AXIS--

P 52

QRS -52

T 18

12 Lead; Standard Placement

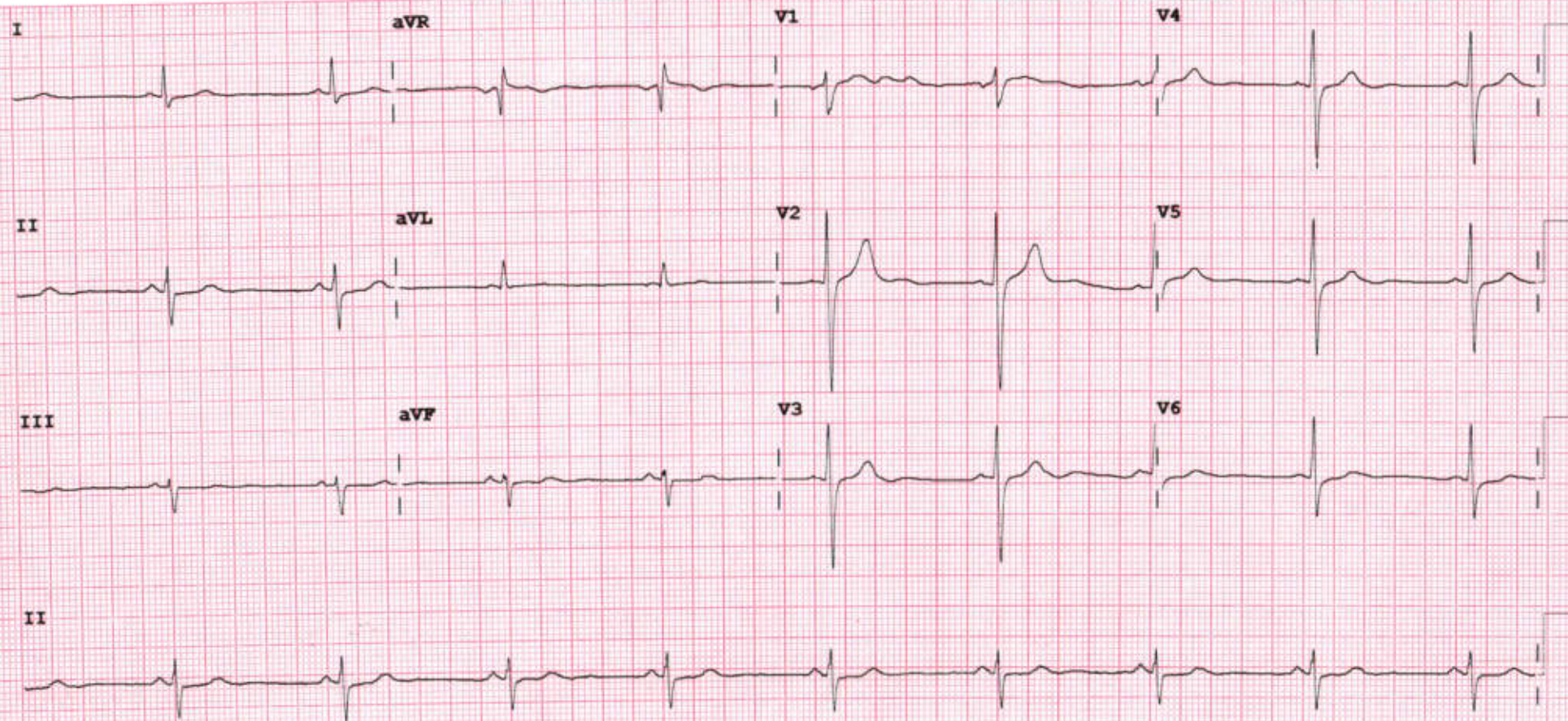

Device:

Speed: 25 mm/sec

Limb: 10 mm/mV

Chest: 10.0 mm/mV

F 50~ 0.50-150 Hz W

PH09

P?





## **2D-ECHOCARDIOGRAPHY AND COLOR DOPPLER REPORT**

**NAME: SHAILESH R PANCHAL**

**AGE/SEX: 48 YRS/MALE**

**DATE: 08/03/2024**

**REF BY: DIRECT**

### **OBSERVATION:**

- NORMAL LV SIZE AND NORMAL LV SYSTOLIC FUNCTION. LVEF = 60% (VISUAL).
- NO RWMA AT REST.
- CONCENTRIC LEFT VENTRICULAR HYPERTROPHY.
- GRADE I LV DIASTOLIC DYSFUNCTION.
- TRIVIAL MR. NO MS.
- TRIVIAL AR. NO AS.
- MILD TR. NO PAH.
- NORMAL SIZED LA, RA & RV WITH NORMAL RV SYSTOLIC FUNCTION.
- NORMAL SIZED MPA, RPA & LPA.
- INTACT IAS & IVS.
- NO E/O INTRACARDIAC CLOT/VEGETATION/PE.
- NORMAL IVC.
- NORMAL PERICARDIUM.

**LA: 32MM**

**AO: 28MM**

**IVS: 13/15MM**

**LVPW: 13/16MM**

**LVID: 45/26MM**

### **CONCLUSION:**

- CONCENTRIC LEFT VENTRICULAR HYPERTROPHY
- NORMAL LV/RV SIZE AND SYSTOLIC FUNCTION.
- NO RWMA AT REST.
- LVEF = 60% (VISUAL).

  
**DR. NIRAV BHALANI**  
[CARDIOLOGIST]

**DR. ARVIND SHARMA**  
[CARDIOLOGIST]



PATIENT NAME: SHAILESH PANCHAL

AGE/SEX: 48 YRS/M

DATE: Friday, 08 March 2024

**ULTRASOUND OF ABDOMEN & PELVIS**

**LIVER** appears normal in size and shows raised parenchymal echogenicity. No evidence of focal lesion. No evidence of dilated IHBR or portal vein. CBD appears normal.

**GALL BLADDER** is distended. No e/o wall thickening, pericholecystic edema or calculus within.

**VISUALIZED PART OF PANCREAS** appears normal. MPD is WNL.

**SPLEEN** appears normal in size and shows normal parenchymal echogenicity. No evidence of focal lesion.

**BOTH KIDNEYS** appear normal in size and position.

Show normal cortical echogenicity. Corticomedullary differentiation is maintained.  
No calculus or hydronephrosis on either side.

**URINARY BLADDER** is full. Mucosal surface appears smooth with no e/o obvious wall thickening or calculus within.

**PROSTATE** appears normal in size. No evidence of focal lesion noted.

**BOWEL LOOPS** appear normal and show normal peristalsis

No evidence of LYMPHADENOPATHY noted.

No evidence of ASCITES or PLEURAL EFFUSION noted.

**IMPRESSION:**

- Grade I Fatty Liver.

**DR SHARAD RUNGTA (MD & DNB)**  
**CONSULTANT RADIOLOGIST**

*Not all pathologies can be detected on ultrasound in each scan. Further radiographic evaluation is suggested if required.*



PATIENT NAME: SHAILESH PANCHAL

AGE/SEX: 48 YRS/M

DATE: 08.03.2024

**CHEST X-RAY (PA)**

Both lung fields appear normal.

Both hila appear normal

Bilateral costo-phrenic angles appear grossly clear

Mediastinum and cardiac shadow appear normal

Bony thorax appears unremarkable

No evidence of free gas under domes of diaphragm

**IMPRESSION:**

- NO SIGNIFICANT ABNORMALITY NOTED IN LUNG FIELDS
- NORMAL CARDIAC SHADOW

  
DR SHARAD RUNGTA (MD & DNB)  
CONSULTANT RADIOLOGIST

*Not all pathologies can be detected on ultrasound in each scan. Further radiographic evaluation is suggested if required.*



<b>Patient Name :</b>	Shallesh Ratilal Panchal	<b>Sample No. :</b>	20240313945
<b>Patient ID :</b>	20240308666		
<b>Age / Sex :</b>	48y/Male	<b>Visit No. :</b>	OPD20240327645
<b>Consultant :</b>	DR SAURABH JAIN	<b>Call. Date :</b>	08/03/2024 09:29
<b>Ward :</b>	-	<b>S. Coll. Date :</b>	08/03/2024 11:08
		<b>Report Date :</b>	08/03/2024 16:51

### CBC, ESR

Investigation	Result	Normal Value
Hemoglobin :	15.1 gm/dl	13.5 to 18.0 gm/dl
P.C.V. :	45.3 %	42.0 to 52.0 %
M.C.V. :	90.2 fL	78 to 100 fL
M.C.H. :	30.1 pg	27 to 31 pg
M.C.H.C. :	33.3 g/dl	32 to 36 g/dl
RDW :	11.7 %	11.5 to 14.0 %
RBC Count :	5.02 X 10 <sup>6</sup> /cumm	4.7 to 6.0 X 10 <sup>6</sup> /cumm
Polymorphs :	72 % [H]	38 to 70 %
Lymphocytes :	25 %	15 to 48 %
Eosinophils :	1 %	0 to 6 %
Monocytes :	2 % [L]	3 to 11 %
Basophils :	0 %	0.0 to 1.0 %
Total :	100	< 100 > 100
WBC Count :	5700 /cmm	4000 to 10000 /cmm
Platelets Count :	228000 /cmm	1,50,000 to 4,50,000 /cmm
ESR - After One Hour :	6 mm/hr	1 to 13 mm/hr

Dr. Mehul Desai  
M.B.D.C.P  
Reg.No.G-9521





**Savita**  
Superspeciality Hospital  
(A Unit of Solace Healthcare Pvt. Ltd.)

Parivar Char Rasta, Waghodia-Dabhoi Ring Road, Vadodara-390019  
0265-2578844 / 2578849 63596 88442  
mh@savitahospital.com savitahospital.com



<b>Patient Name :</b> Shallesh Ratilal Panchal	<b>Sample No. :</b> 20240313945
<b>Patient ID :</b> 20240308666	
<b>Age / Sex :</b> 48y/Male	<b>Visit No. :</b> OPD20240327645
<b>Consultant :</b> DR SAURABH JAIN	<b>Call. Date :</b> 08/03/2024 09:29
<b>Ward :</b>	<b>S. Coll. Date :</b> 08/03/2024 11:08
	<b>Report Date :</b> 08/03/2024 17:33

### RENAL FUNCTION TEST

Investigation	Result	Normal Value
Creatinine :	0.8 mg/dl	0.6 - 1.4 mg/dl
Urea :	20 mg/ dl	13 - 45 mg/dl
Uric Acid :	5.5 mg/dl	3.5 - 7.2 mg/dl
Calcium :	9 mg/dl	8.5 - 10.5
Phosphorus :	4.1 mg/dl	1.5 - 6.8

**Dr.Mehul Desai**  
M.B.D.C.P  
Reg.No.G-9521



<b>Patient Name :</b> Shailesh Ratilal Panchal	<b>Sample No. :</b> 20240313945
<b>Patient ID :</b> 20240308666	
<b>Age / Sex :</b> 48y/Male	<b>Visit No. :</b> OPD20240327645
<b>Consultant :</b> DR SAURABH JAIN	<b>Call. Date :</b> 08/03/2024 09:29
<b>Ward :</b> -	<b>S. Coll. Date :</b> 08/03/2024 11:08
	<b>Report Date :</b> 08/03/2024 16:51

### Blood Group

Investigation	Result	Normal Value
<b>BLOOD GROUP :</b>		
<b>ABO</b>	A	
<b>Rh</b>	Positive	

### FBS & PPBS

Investigation	Result	Normal Value
Blood Sugar (FBS) :	90 mg/dl	74 - 100 mg/dl
Urine Sugar ( FUS ) :	Nil	
Blood Sugar (PP2BS) :	95 mg/dl	70 to 120 mg/dl
Urine Sugar ( PP2US ) :	Nil	

### HBA1C

Investigation	Result	Normal Value
Glycosylated Hb :	5.9 %	Near Normal Glycemia : 6 to 7 Excellent Control : 7 to 8 Good Control : 8 to 9 Fair Control : 9 to 10 Poor Control : > 10
Average Plasma Glucose of Last 3 Months :	122.63	

**Dr.Mehul Desai**  
M.B.D.C.P  
Reg.No.G-9521



<b>Patient Name :</b> Shailesh Ratilal Panchal	<b>Sample No. :</b> 20240313945
<b>Patient ID :</b> 20240308666	
<b>Age / Sex :</b> 48y/Male	<b>Visit No. :</b> OPD20240327645
<b>Consultant :</b> DR SAURABH JAIN	<b>Call. Date :</b> 08/03/2024 09:29
<b>Ward :</b> -	<b>S. Coll. Date :</b> 08/03/2024 11:08
	<b>Report Date :</b> 08/03/2024 16:51

### LFT (Liver Function Test)

Investigation	Result	Normal Value
Total Bilirubin :	0.6 mg/dl	0.2 to 1.0 mg/dl
Direct Bilirubin :	0.2 mg/dl	0.0 to 0.2 mg/dl
Indirect Bilirubin :	0.4 mg/dl	0.0 to 0.8 mg/dl
AST (SGOT) :	17 U/L	5 to 34 U/L
ALT (SGPT) :	34 U/L	0 to 55 U/L
Total Protein (TP) :	6.4 g/dL	6.4 to 8.3, g/dl
Albumin (ALB) :	3.8 g/dl	3.5 to 5.2 g/dl
Globulin :	2.6 g/dl	2.3 to 3.5 g/dl
A/G Ratio :	1.46	
Alkaline Phosphatase (ALP) :	86 U/L	40 to 150 U/L
GAMMA GT. :	18 U/L	7 to 35 U/L

Dr. Mehul Desai  
M.B.D.C.P  
Reg.No.G-9521





Patient Name :	Shailesh Ratilal Panchal	Sample No. :	20240313945
Patient ID :	20240308666	Visit No. :	OPD20240327645
Age / Sex :	48y/Male	Call. Date :	08/03/2024 09:29
Consultant :	DR SAURABH JAIN	S. Coll. Date :	08/03/2024 11:08
Ward :	-	Report Date :	08/03/2024 16:51

### Lipid Profile

Investigation	Result	Normal Value
Sample :	Fasting	
Sample Type :	Normal	
Cholesterol (Chol) :	199 mg/dl	Low risk : < 200 Moderate risk : 200 - 239 High risk : > or = 240
Triglyceride :	100 mg/dl	Normal : < 200.0 High : 200 - 499 Very High : > or = 500
HDL Cholesterol :	50 mg/dl	Low risk : >or = 60 mg/dL High risk : Up to 35 mg/dL
LDL :	<u>129 mg/dl [L]</u>	131.0 to 159.0(N) < 130.0(L) > 159.0(H)
VLDL :	20 mg/dl	Up to 0 to 34 mg/dl
LDL/HDL Ratio :	2.58	Low risk : 0.5 to 3.0 Moderate risk : 3.0 to 6.0 Elevted level high > 6.0
Total Chol / HDL Ratio :	3.98	Low Risk : 3.3 to 4.4 Average Risk : 4.4 to 7.1 Moderate Risk : 7.1 to 11.0 High Risk : > 11.0
Total Lipids :	649 mg/dl	400 to 700 mg/dl

**Note :-** Lipemic samples give high triglyceride value and falsely low LDL value.

**Dr.Mehul Desai**  
**M.B.D.C.P**  
**Reg.No.G-9521**



Unipath Specialty Laboratory (Baroda) LLP - Platinum Complex, Opp. HDFC Bank, Nr. Radha Krishna char rasta, Akota, Vadodara - 390020  
 Unipath Specialty Laboratory (Baroda) LLP - Platinum Complex, Opp. HDFC Bank, Nr. Radha Krishna char rasta, Akota, Vadodara - 390020  
 Mobile: 7228800500 / 8155028222 | Email: info.baroda@unipathllp.in  
 Home Visit / OPD Reception : 9998724579



TEST REPORT

Reg. No. : 40301004286      Reg. Date : 08-Mar-2024 11:46      Collected On : 08-Mar-2024 11:46  
 Name : Mr. SHAILESH PANCHAL      Approved On : 08-Mar-2024 13:17  
 Age : 48 Years      Gender : Male      Ref. No. :      Dispatch At :  
 Ref. By :      Tele No. :  
 Location : SAVITA SUPERSPECIALTY HOSPITAL @ WAGHODIYA ROAD

Test Name	Results	Units	Bio. Ref. Interval
<b>THYROID FUNCTION TEST</b>			
T3 (triiodothyronine) <i>Method: CLIA</i>	1.21	ng/mL	0.6 - 1.81
T4 (Thyroxine) <i>Method: CLIA</i>	9.30	µg/dL	4.5 - 12.6
TSH ( ultra sensitive) <i>Method: CLIA</i>	0.988	µIU/mL	0.55 - 4.78
Sample Type: Serum			

**Comments:**  
 Thyroid stimulating hormone (TSH) is synthesized and secreted by the anterior pituitary in response to a negative feedback mechanism involving concentrations of FT3 (free T3) and FT4 (free T4). Additionally, the hypothalamic tripeptide, thyrotropin-releasing hormone (TRH), directly stimulates TSH production. TSH stimulates thyroid cell production and hypertrophy, also stimulate the thyroid gland to synthesize and secrete T3 and T4. Quantification of TSH is significant to differentiate primary (thyroid) from secondary (pituitary) and tertiary (hypothalamus) hypothyroidism. In primary hypothyroidism, TSH levels are significantly elevated, while in secondary and tertiary hypothyroidism, TSH levels are low.

- TSH levels During Pregnancy :**
- First Trimester : 0.1 to 2.5 µIU/mL
  - Second Trimester : 0.2 to 3.0 µIU/mL
  - Third trimester : 0.3 to 3.0 µIU/mL

Reference : Carl A. Burtis, Edward R. Ashwood, David E. Bruns. Tietz Textbook of Clinical Chemistry and Molecular Diagnostics, 5th Edition. Philadelphia: WB Saunders, 2012:2170

This is an electronically authenticated report.      Test done from collected sample.

Printed On: 08-Mar-2024 13:18

Dr. Vishal Jhaveri  
 M.B.B.S, D.C.P  
 Reg. G-13041  
 LLP Identification Number: AAN-8932  
 Page 1 of 2

We are open 24 x 7 & 365 days



Unipath Specialty Laboratory (Baroda) LLP - Platinum Complex, Opp. HDFC Bank, Nr. Rasho Krishna char rasto, Akota, Vadodara - 390020  
 Unipath Specialty Laboratory (Baroda) LLP - Platinum Complex, Opp. HDFC Bank, Nr. Rodha Krishna char rasto, Akota, Vadodara - 390020  
 Mobile: 7228800500 / 8155028222 | Email: info.baroda@unipathllp.in  
 Home Visit / OPD Reception : 9998724579



TEST REPORT

Reg. No. : 40301004286      Reg. Date : 08-Mar-2024 11:46      Collected On : 08-Mar-2024 11:46  
 Name : Mr. SHAILESH PANCHAL      Approved On : 08-Mar-2024 13:18  
 Age : 48 Years      Gender : Male      Ref. No. :      Dispatch At :  
 Ref. By :      Tele No. :  
 Location : SAVITA SUPERSPECIALTY HOSPITAL @ WAGHODIYA ROAD

Test Name	Results	Units	Bio. Ref. Interval
PSA	0.400	ng/mL	0 - 4

Method: CLIA

Sample Type: Serum

Useful For

1. Evaluating patients with documented prostate problems in whom multiple prostate-specific antigen tests may be necessary per year
2. Monitoring patients with a history of prostate cancer as an early indicator of recurrence and response to treatment.
3. Prostate cancer screening.

Comments

-Prostate-specific antigen (PSA) is a glycoprotein that is produced by the prostate gland, the lining of the urethra, and the bulbourethral gland. Normally, very little PSA is secreted in the blood. Increases in glandular size and tissue damage caused by benign prostatic hypertrophy, prostatitis, or prostate cancer may increase circulating PSA levels.  
 -Digital rectal examination generally does not increase normal prostate-specific antigen (PSA) values. However, cystoscopy, urethral instrumentation, and prostate biopsy may increase PSA levels.

End Of Report

This is an electronically authenticated report.      Test done from collected sample.

Printed On: 08-Mar-2024 13:18

We are open 24 x 7 & 365 days

Dr. Rakesh Shah  
 M.D(Patho.), D.C.P  
 (Reg. G-9313)  
 LLP Identification Number: AAN-8932  
 Page 2 of 2





<b>Patient Name :</b> Shailesh Ratilal Panchal	<b>Sample No. :</b> 20240313945
<b>Patient ID :</b> 20240308666	
<b>Age / Sex :</b> 48y/Male	<b>Visit No. :</b> OPD20240327645
<b>Consultant :</b> DR SAURABH JAIN	<b>Call. Date :</b> 08/03/2024 09:29
<b>Ward :</b> -	<b>S. Coll. Date :</b> 08/03/2024 11:08
	<b>Report Date :</b> 08/03/2024 16:51

### Urine R/M

Investigation	Result	Normal Value
Quantity - :	20 ml	
Colour - :	Pale Yellow	
Reaction (pH) :	6.0	4.6-8.0
Turbidity :	Clear	
Deposit :	Absent	Absent
Sp.Gravity :	1.015	1.005-1.010
Protein :	Absent	Absent
Glucose :	Absent	Absent
Bile Salts :	Absent	Absent
Bile pigments :	Absent	Absent
Ketones :	Absent	Absent
Urobilinogen :	Absent	
Blood :	Absent	Absent
Pus Cells :	0-1 /hpf	0-5/hpf
Red Blood Cells :	Absent /hpf	Absent
Epithelial Cells :	0-1 /hpf	

**Dr.Mehul Desai**  
**M.B.D.C.P**  
**Reg.No.G-9521**



Examination by Ophthalmologist

Name: SHAILESH PANCHAL

Reg. No: 20240308666

Age/ Sex: 48/MALE

DOI: 08/03/2024

no DV for near x (BE)

Medical History:

Nil

Examination of Eye:

External Examination: <sup>RIGHT</sup> (RE) nasal pterygium <sup>LEFT</sup>

Anti seg Examination: } WNL

Schiot Tonometry IOP: \_\_\_\_\_

Fundus:

Without Glass Distant Vision: 6/6 6/6

Near Vision: N8 N8

With Glass Distant Vision: - -

Near Vision: N6 N6

Colour Vision (With Ishihara Chart): WNL

Impression:

(RE) pterygium. (BE) presbyopia

Advice:

Near glass use.

Signature: \_\_\_\_\_





Examination by DENTAL

Name: SHAILESH PANCHAL

Reg. No: 20240308666

Age/sex 48/MALE

DOE: 08/03/2024

Presenting Complaint:

Food lodgement in upper right back tooth region

Medical History:

MAD

Examination:

Calculus ++, Stain ++

Impression:

Advice:

Scaling and polishing

Signature







Examination by Physician

Name: SHAILESH PANCHAL

Reg. No: 20240308666

Age/ Sex: 48/MALE

DOE: 08/03/2024

Physical Examination

Height: 169 cm Weight: 70.1kg BMI: 24.50

Temperature: N Pulse: 83 BP: 128/80

Chief Complaints:

SpO2-98%.  
NO complaint

Past History:

NAD

Examination:

General Examination:

NAD

Systemic Examination:

NAD

Investigation:

RBS \_\_\_\_\_

ECG \_\_\_\_\_

Others \_\_\_\_\_

Advice:

daily exercise / ffp .

Signature \_\_\_\_\_





Bill of Supply (Interim Bill)



Patient ID : 20240308666  
Age / Sex : 48y / M  
Patient Name : SHAILESH RATILAL PANCHAL  
Dr. Name : DR SAURABH JAIN  
Referred By : self  
City/Village : Vadodara  
Class : Contract  
PAN Card : AAQCS5566G

Visit No. : OPD20240327645(OPD)  
Bill No. : OPD20240327645  
Bill Date : N/A  
Speciality : INTERNAL MEDICINE  
Company Name : Mediwheel Health Check Up  
GSTIN : 24AAQCS5566G2ZW  
SAC : 999312 "Medical Service covered under healthcare service"  
Mobile No. : 9426261553

Expense Details	Qty	Rate	Gross Amount	Waive	Net Amount
<b>Visit Charge</b>					
08/03/2024 Physician First Consultation OPD	1.0	0.0	0.00	0.0	0.0
Ophthalmologist First Consultation OPD	1.0	0.0	0.00	0.0	0.0
Dentist First Consultation OPD	1.0	0.0	0.00	0.0	0.0
<b>Visit Charge (Subtotal)</b>			<b>0.0</b>	<b>0.0</b>	<b>0.0</b>

**PATHOLOGY**

08/03/2024 CBC, ESR	1.0			0.0	
Urine R/M	1.0			0.0	
STOOL EXAMINATION	1.0			0.0	
Blood Group	1.0			0.0	
FBS & PPBS	1.0			0.0	
TFT (Thyroid Function Test)	1.0			0.0	
Lipid Profile	1.0			0.0	
RENAL FUNCTION TEST	1.0			0.0	
LFT (Liver Function Test)	1.0			0.0	
PSA (Prostate Specific Antigen) Male	1.0			0.0	
HBA1C	1.0			0.0	
MediWheel Full Body Health Check-Up(Male Above 40)	1.0	2500.0	2500.00	0.0	2500.00
<b>PATHOLOGY (Subtotal)</b>			<b>2500.0</b>	<b>0.0</b>	<b>2500.00</b>

**Radiology**

08/03/2024 X-RAY CHEST PA	1.0			0.0	
USG WHOLE ABDOMEN SCREENING	1.0			0.0	
X-RAY CHEST PA	1.0	0.0	0.00	0.0	0.00
USG WHOLE ABDOMEN SCREENING	1.0	0.0	0.00	0.0	0.00
<b>Radiology (Subtotal)</b>			<b>0.0</b>	<b>0.0</b>	<b>0.00</b>

**Non Invasive Cardiology**

08/03/2024 ECG Charge(OPD Base)	1.0	0.0	0.00	0.0	0.00
ECHO COLOUR DOPPLER SCREENING	1.0	0.0	0.00	0.0	0.00
<b>Non Invasive Cardiology (Subtotal)</b>			<b>0.0</b>	<b>0.0</b>	<b>0.00</b>

**Total Bill Amount** 2500.00  
**Net payable amount** 2500.00  
**Bill Outstanding** 2500.00

Received With Thanks From SHAILESH RATILAL PANCHAL of Rs 0.0 /-  
(Rs. Zero Only)

Printed By:   
For: Savita Hospital



भारत सरकार

GOVERNMENT OF INDIA



पंचाल शैलेशकुमार रतिलाल

Panchal Shaileshkumar Ratilal

जन्म तारीख/ DOB: 06/10/1976

पुरुष / MALE



6805 0323 1756

भारो आधार, भारी ओलण





भारतीय विशिष्ट पहचान प्राधिकरण  
UNIQUE IDENTIFICATION AUTHORITY OF INDIA

सरनामुं :

प. श्री जल,शिवशक्ति  
सोसायटी, पादरा, पादरा,  
पादरा(कस्बा), वडोदरा,  
गुजरात - 391440

Address:

5, SHRI JAL,SHIVSHAKTI  
SOCIETY,, PADRA, PADRA,  
Padra, Vadodara,  
Gujarat - 391440

6805 0323 1756

MERA AADHAAR, MERI PEHACHAN