

MEDICAL EXAMINATION REPORT

Name S. Shajir Barm Gender M / F Date of Birth 5/6/1991

Position Selected For Identification marks A mole on left chin

A. HISTORY:

1. Do you have, or are you being treated for, any of the following coeditions? (please tick all that apply)?

- | | | |
|---|--|---|
| <input type="checkbox"/> Anxiety | <input type="checkbox"/> Cancer | <input type="checkbox"/> High Blood Pressure |
| <input type="checkbox"/> Arthritis | <input type="checkbox"/> Depression/ bipolar disorder | <input type="checkbox"/> High Cholesterol |
| <input type="checkbox"/> Asthama, Bronchitis, Emphysema | <input type="checkbox"/> Diabetes | <input type="checkbox"/> Migraine Headaches |
| <input type="checkbox"/> Back or spinal problems | <input type="checkbox"/> Heart Disease | <input type="checkbox"/> Sinusitis or Allergic Rhinitis (Hay Fever) |
| <input type="checkbox"/> Epilepsy | <input type="checkbox"/> Any other serious problem for which you are receiving medical attention | |

2. List the medications taken Regularly.

3. List allergies to any known medications or chemicals

4. Alcohol : Yes No Occasional

5. Smoking : Yes No Quit(more than 3 years)

6. Respiratory Function :

- a. Do you become unusually short of breath while walking fast or taking stair - case? Yes No
- b. Do you usually cough a lot first thing in morning? Yes No
- c. Have you vomited or coughed out blood? Yes No

7. Cardiovascular Function & Physical Activity :

- a. Exercise Type: (Select 1)
- No Activity
 - Very Light Activity (Seated At Desk, Standing)
 - Light Activity (Walking on level surface, house cleaning)
 - Moderate Activity (Brisk walking, dancing, weeding)
 - Vigrous Activity (Soccer, Running)
- b. Exercise Frequency: Regular (less than 3 days/ week) / Irregular (more than 3 days/ Week)
- c. Do you feel pain in chest when engaging in physical activity? Yes No

8. Hearing :

- a. Do you have history of hearing troubles? Yes No
- b. Do you experiences ringing in your ears? Yes No
- c. Do you experience discharge from your ears? Yes No
- d. Have you ever been diagnosed with industrial deafness? Yes No

9. Musculo - Skeletal History

- | | | | |
|-----------------------------------|--|------------------------------|-----------------------------|
| a. Neck : | Have you ever injured or experienced pain? | Yes <input type="checkbox"/> | No <input type="checkbox"/> |
| b. Back : | If Yes ; approximate date (MM/YYYY) | Yes <input type="checkbox"/> | No <input type="checkbox"/> |
| c. Shoulder, Elbow, Wrists, Hands | Consulted a medical professional ? | Yes <input type="checkbox"/> | No <input type="checkbox"/> |
| d. Hips, Knees, Ankles, Legs | Resulted in time of work? | Yes <input type="checkbox"/> | No <input type="checkbox"/> |
| | Surgery Required ? | Yes <input type="checkbox"/> | No <input type="checkbox"/> |
| | Ongoing Problems ? | Yes <input type="checkbox"/> | No <input type="checkbox"/> |

10. Function History

- a. Do you have pain or discomfort when lifting or handling heavy objects? Yes No
- b. Do you have knee pain when squatting or kneeling? Yes No
- c. Do you have back pain when forwarding or twisting? Yes No
- d. Do you have pain or difficulty when lifting objects above your shoulder height? Yes No
- e. Do you have pain when doing any of the following for prolonged periods (Please circle appropriate response)
 - Walking : Yes No
 - Kneeling : Yes No
 - Squatting : Yes No
 - Climbing : Yes No
 - Sitting : Yes No
 - Standing : Yes No
 - Bending : Yes No
- f. Do you have pain when working with hand tools? Yes No
- g. Do you experience any difficulty operating machinery? Yes No
- h. Do you have difficulty operating computer instrument? Yes No

B. CLINICAL EXAMINATION :

a. Height <input type="checkbox"/> <u>149</u>	b. Weight <input type="checkbox"/> <u>64</u>	Blood Pressure <input type="checkbox"/> <u>84 / 60</u> mmhg.
Chest measurements: <input type="checkbox"/> a. Normal <input type="checkbox"/>	b. Expanded <input type="checkbox"/>	
Waist Circumference <input type="checkbox"/> <u>28</u>	Ear, Nose & Throat <input type="checkbox"/> <u>2</u>	
Skin <input type="checkbox"/> <u>2</u>	Respiratory System <input type="checkbox"/> <u>2</u>	
Vision <input type="checkbox"/> <u>RE; 6/6 / LE 6/6</u>	Nervous System <input type="checkbox"/> <u>2</u>	
Circulatory System <input type="checkbox"/> <u>2</u>	Genito- urinary System <input type="checkbox"/> <u>2</u>	
Gastro-intestinal System <input type="checkbox"/> <u>2</u>	Colour Vision <input type="checkbox"/> <u>2</u>	

Discuss Particulars of Section B :-

C. REMARKS OF PATHOLOGICAL TESTS :

Chest X -ray <input type="checkbox"/>	ECG <input type="checkbox"/>
Complete Blood Count <input type="checkbox"/> <u>te</u>	Urine routine <input type="checkbox"/> <u>te</u>
Serum cholesterol <input type="checkbox"/>	Blood sugar <input type="checkbox"/>
Blood Group <input type="checkbox"/>	S.Creatinine <input type="checkbox"/>

D. CONCLUSION :

Any further investigations required <input type="checkbox"/>	Any precautions suggested <input type="checkbox"/>
<input type="text"/>	<input type="text"/>

E. FITNESS CERTIFICATION

Certified that the above named recruit does not appear to be suffering from any disease communicable or otherwise, constitutional weakness or bodily infirmity except yes. I do not consider this as disqualification for employment in the Company. S

Candidate is free from Contagious/Communicable disease

Date : 10/10/24

Signature of Medical Adviser



OUT PATIENT DEPARTMENT

Patient Name : Mrs. SHAIK SHAIR BANU	UMR No : 52410000537
Age/Gender : 33Years, 9Months/FEMALE	Bill No : HC052410000291_12 Bill Dt : 09-Oct-2024
Mobile : 9052183699	Visit Dt. : 09-Oct-2024 Visit Type : Single
Organisation : ARCOFEMI HEALTHCARE PVT. LTD (MEDIWHEEL).	

Consultant :
Dr.Sarayu Sankepally
Mbbs Md
Consultant
INTERNAL MEDICINE

BP_s :	mmHg
BP_d :	mmHg
Weight :	kg
Height :	cms
HR :	/min
TEMP :	F
BMI :	-- kg/mm

Rx :

Dr.Sarayu Sankepally
Mbbs Md
Consultant
INTERNAL MEDICINE

no cone





MEDICOVER
HOSPITALS

OUT PATIENT DEPARTMENT

Patient Name : Mrs. SHAIK SHAIR BANU	UMR No : 52410000537
Age/Gender : 33Years, 9Months/FEMALE	Bill No : HC052410000291_10 Bill Dt : 09-Oct-2024
Mobile : 9052183699	Visit Dt. : 09-Oct-2024 Visit Type:
Organisation : ARCOFEMI HEALTHCARE PVT. LTD (MEDIWHEEL).	

Consultant :

BP_s :	mmHg
BP_d :	mmHg
Weight :	kg
Height :	cms
HR :	/min
TEMP :	F
BMI :	-- kg/mm

Rx :

CV — 21/21
— 21/21
Vn — 6/6
— 6/6

Normal study

Dr.D. SANTHA KUMARI
MS,FCRS, FICO (UK)
Consultant Ophthalmologist
Phaco Cornea Refractive Surgeon
Reg. No: 61001
PRASANTHI HOSPITAL, KURNOOL-2.



OUT PATIENT DEPARTMENT

Patient Name : Mrs. SHAIK SHAIR BANU	UMR No : 52410000537
Age/Gender : 33Years, 9Months/FEMALE	Bill No : HC052410000291_11 Bill Dt : 09-Oct-2024
Mobiie : 9052183699	Visit Dt. : 09-Oct-2024 Visit Type : Single
Organisation : ARCOFEMI HEALTHCARE PVT. LTD (MEDIWHEEL).	

Consultant :
DR.M Niharika
BDS, MDS
CONSULTANT

O/E
→ Midline diastema in $\frac{1}{1}$
→ Attrition in $\frac{1}{1}$
→ Generalised spacing.

BP	:	mmHg
BP	:	mmHg
Weight	:	kg
Height	:	cms
HR	:	/min
TEMP	:	F
BMI	:	kg/mm

Rx :

DR.M Niharika
BDS, MDS
CONSULTANT

Advised pain relief in $\frac{1}{1}$

→ Sensodent k tooth paste
→ ultra soft tooth brush.



LABORATORY REPORT : BIOCHEMISTRY

Name	: Mrs. SHAIK SHAIR BANU	Age /Sex	: 33Y Y(s)/FEMALE
Bill Date	: 09-Oct-2024 01:05 PM	UMR No.	: 52410000537
Rec. Dt	: 09-Oct-2024 01:16 PM	Bill No.	: MCB05241002426
Rept. Dt	: 09-Oct-2024 03:12 PM	Result No	: RUR241010383
Ref By	: Dr. Medical officer	Sample ID	: MCKKU2031909
Sample Type	: SERUM		

BUN(BLOOD UREA NITROGEN)

<u>Parameters</u>	<u>Result</u>	<u>Reference Range</u>	<u>Units</u>
BLOOD UREA <i>Urease kinetic</i>	27	16.6 - 48.5	mg/dL

*** End Of Report ***

DR.DEVANUR SREELATHA
CONSULTANT BIOCHEMIST



LABORATORY REPORT : BIOCHEMISTRY

Name	: Mrs. SHAIK SHAIR BANU	Age /Sex	: 33Y Y(s)/FEMALE
Bill Date	: 09-Oct-2024 01:05 PM	UMR No.	: 52410000537
Rec. Dt	: 09-Oct-2024 01:16 PM	Bill No.	: MCB05241002426
Rept. Dt	: 09-Oct-2024 03:12 PM	Result No	: RUR241010385
Ref By	: Dr. Medical officer	Sample ID	: MCKKU2031909
Sample Type	: SERUM		

LIPID PROFILE

Parameters	Result	Reference Range	Units
TOTAL CHOLESTEROL <i>Enzymatic colorimetric</i>	185	Desirable :: < 200 mg/dL Borderline High :: 200 - 239 mg/dL High risk : > 240 mg/dL	mg/dL
SERUM TRYGLYCERIDES <i>Enzymatic colorimetric</i>	56	< 150 mg/dL Borderline High : 150 - 199 mg/dL High : 200 - 499 mg/dL	mg/dL
HDL CHOLESTEROL <i>Homogeneous enzymatic colorimetric</i>	75 *	Low :: < 40 mg/dL High :: > 60 mg/dL	mg/dL
LDL CHOLESTEROL <i>Direct-Enzymatic colorimetric</i>	99	Very High : - > 190 mg/dL Optimal : - < 100 mg/dL Near Optimal : 100 - 129 mg/dL High : 160 - 189 mg/dL Borderline High:130-159 mg/dl	mg/dL
VLDL <i>Calculation</i>	11	2 - 30 mg/dL	mg/dL

*** End Of Report ***



DR.DEVANUR SREELATHA
CONSULTANT BIOCHEMIST



LABORATORY REPORT : BIOCHEMISTRY

Name	: Mrs. SHAIK SHAIR BANU	Age /Sex	: 33Y Y(s)/FEMALE
Bill Date	: 09-Oct-2024 01:05 PM	UMR No.	: 52410000537
Rec. Dt	: 09-Oct-2024 01:16 PM	Bill No.	: MCB05241002426
Rept. Dt	: 09-Oct-2024 03:12 PM	Result No	: RUR241010386
Ref By	: Dr. Medical officer	Sample ID	: MCKKU2031911
Sample Type	: PLASMA		

FBS (FASTING BLOOD GLUCOSE WITH URINE GLUCOSE)

<u>Parameters</u>	<u>Result</u>	<u>Reference Range</u>	<u>Units</u>
FASTING BLOOD GLUCOSE <i>Hexokinase</i>	84	Normal Range : 70 - 99 Impaired Glucose tolerance : 100 -125 Diabetes Mellitus : >=126	mg/dL
FASTING URINE SUGAR <i>Hexokinase</i>	NIL *	Normal Range : 77 - 99 (3.9 to 5.5 mmol/L)	mg/dL

*** End Of Report ***

DR.DEVANUR SREELATHA
CONSULTANT BIOCHEMIST



LABORATORY REPORT : BIOCHEMISTRY

Name	: Mrs. SHAIK SHAIR BANU	Age /Sex	: 33Y Y(s)/FEMALE
Bill Date	: 09-Oct-2024 01:05 PM	UMR No.	: 52410000537
Rec. Dt	: 09-Oct-2024 01:16 PM	Bill No.	: MCB05241002426
Rept. Dt	: 09-Oct-2024 03:12 PM	Result No	: RUR241010387
Ref By	: Dr. Medical officer	Sample ID	: MCKKU2031909
Sample Type	: SERUM		

SERUM CREATININE

<u>Parameters</u>	<u>Result</u>	<u>Reference Range</u>	<u>Units</u>
CREATININE <i>Jaffe</i>	0.8	0.5 - 1.5	mg/dL

*** End Of Report ***



DR.DEVANUR SREELATHA
CONSULTANT BIOCHEMIST



LABORATORY REPORT : BIOCHEMISTRY

Name	: Mrs. SHAIK SHAIR BANU	Age /Sex	: 33Y Y(s)/FEMALE
Bill Date	: 09-Oct-2024 01:05 PM	UMR No.	: 52410000537
Rec. Dt	: 09-Oct-2024 01:16 PM	Bill No.	: MCB05241002426
Rept. Dt	: 09-Oct-2024 03:12 PM	Result No	: RUR241010388
Ref By	: Dr. Medical officer	Sample ID	: MCKKU2031909
Sample Type	: SERUM		

LFT(LIVER FUNCTION TEST)

Parameters	Result	Reference Range	Units
TOTAL BILIRUBIN <i>DIAZO</i>	0.4	<1.2	mg/dL
DIRECT BILIRUBIN <i>DIAZO</i>	0.1	<=0.20	mg/dL
SGPT (ALT) <i>UV KINETIC WITH P5P</i>	22	0.0 - 50.0 U/L	U/L
ALKALINE PHOSPHATASE (ALP) <i>PNPP, AMP Buffer - IFCC Ref.</i>	96	35 - 105	U/L
SGOT (AST) <i>UV without P5P</i>	17	<= 32	U/L
TOTAL PROTEINS <i>Biuret method</i>	7.9	6.4 - 8.2 g/dL	g/dL
SERUM ALBUMIN <i>Bromcresol Green (BCG)</i>	4.8	3.5 - 5.2 g/dL	g/dL

*** End Of Report ***



DR.DEVANUR SREELATHA
CONSULTANT BIOCHEMIST



LABORATORY REPORT : BIOCHEMISTRY

Name	: Mrs. SHAIK SHAIR BANU	Age /Sex	: 33Y Y(s)/FEMALE
Bill Date	: 09-Oct-2024 01:05 PM	UMR No.	: 52410000537
Rec. Dt	: 09-Oct-2024 01:16 PM	Bill No.	: MCB05241002426
Rept. Dt	: 09-Oct-2024 03:12 PM	Result No	: RUR241010389
Ref By	: Dr. Medical officer	Sample ID	: MCKKU2031909
Sample Type	: SERUM		

SERUM URIC ACID

<u>Parameters</u>	<u>Result</u>	<u>Reference Range</u>	<u>Units</u>
SERUM URIC ACID <i>uricase</i>	5.3	3.5 - 7.2 mg/ dL	mg/dL

*** End Of Report ***

DR.DEVANUR SREELATHA
CONSULTANT BIOCHEMIST



LABORATORY REPORT : BIOCHEMISTRY

Name	: Mrs. SHAIK SHAIR BANU	Age /Sex	: 33Y Y(s)/FEMALE
Bill Date	: 09-Oct-2024 01:05 PM	UMR No.	: 52410000537
Rec. Dt	: 09-Oct-2024 01:16 PM	Bill No.	: MCB05241002426
Rept. Dt	: 09-Oct-2024 03:12 PM	Result No	: RUR241010394
Ref By	: Dr. Medical officer	Sample ID	: MCKKU2031909
Sample Type	:		

PLBS (POST LUNCH BLOOD SUGAR WITH URINE SUGAR)

<u>Parameters</u>	<u>Result</u>	<u>Reference Range</u>	<u>Units</u>
PLBS (POST LUNCH BLOOD SUGAR WITH URINE SUGAR) <i>Hexokinase</i>	110	110-180 mg/dL	mg/dL
URINE SUGAR	NIL		

*** End Of Report ***

DR.DEVANUR SREELATHA
CONSULTANT BIOCHEMIST



LABORATORY REPORT : BLOOD BANK

Name	: Mrs. SHAIK SHAIR BANU	Age /Sex	: 33Y Y(s)/FEMALE
Bill Date	: 09-Oct-2024 01:05 PM	UMR No.	: 52410000537
Rec. Dt	: 09-Oct-2024 01:16 PM	Bill No.	: MCB05241002426
Rept. Dt	: 09-Oct-2024 03:10 PM	Result No	: RUR241010391
Ref By	: Dr. Medical officer	Sample ID	: MCKKU2031913
Sample Type	: WHOLE BLOOD		

BLOOD GROUPING AND RH

<u>Parameters</u>	<u>Result</u>	<u>Reference Range</u>	<u>Units</u>
BLOOD GROUP <i>Automated microcolumn gel method</i>	O +ve		
RH TYPE	POSITIVE		

INTERPRETATION

1. If Rh is Du positive it is best considered as Rh negative as recipient and Rh positive as donor. Proper Cross matching is recommended before transfusion.
2. In case of forward and reverse grouping discrepancy, clinical correlation and repeat sample analysis is recommended.
3. For Infants below 6 months only forward grouping is performed.
4. A sub-grouping is recommended after the age of 6 months.

*** End Of Report ***

K. Vasundhara

DR.K VASUNDHARA
MBBS, MD CONSULTANT PATHOLOGIST



LABORATORY REPORT : CLINICAL PATHOLOGY

Name	: Mrs. SHAIK SHAIR BANU	Age /Sex	: 33Y Y(s)/FEMALE
Bill Date	: 09-Oct-2024 01:05 PM	UMR No.	: 52410000537
Rec. Dt	: 09-Oct-2024 01:16 PM	Bill No.	: MCB05241002426
Rept. Dt	: 09-Oct-2024 03:10 PM	Result No	: RUR241010390
Ref By	: Dr. Medical officer	Sample ID	: MCKKU2031912
Sample Type	: URINE		

CUE(COMPLETE URINE EXAMINATION)

<u>Parameters</u>	<u>Result</u>	<u>Reference Range</u>	<u>Units</u>
COLOUR	PALE YELLOW	PALE YELLOW	
PH <i>Bromthymol blue</i>	6.5	5.0 - 8.0	
SPECIFIC GRAVITY <i>Bromthymol blue</i>	1.020	1.000 - 1.030	
KETONE <i>Sodium nitroprusside/Rothera?s test.</i>	NEGATIVE	NIL (<5 mg/dL)	
BLOOD <i>DIPSTICK</i>	NEGATIVE		
GLUCOSE <i>Glucose oxidase Peroxidase/Benedict?s test</i>	NIL	NIL (<25 mg/dL)	
PROTEIN	NIL	NIL	
<u>MICROSCOPIC EXAMINATION</u>			
PUS CELLS	2 - 3	0 - 5 /hpf	
RBC	NIL	0 - 5 /hpf	
EPITHELIAL CELLS	1 - 2	0 - 5	hpf

K. Vasundhara

DR.K VASUNDHARA
MBBS, MD CONSULTANT PATHOLOGIST



LABORATORY REPORT : CLINICAL PATHOLOGY

Name	: Mrs. SHAIK SHAIR BANU	Age /Sex	: 33Y Y(s)/FEMALE
Bill Date	: 09-Oct-2024 01:05 PM	UMR No.	: 52410000537
Rec. Dt	: 09-Oct-2024 01:16 PM	Bill No.	: MCB05241002426
Rept. Dt	: 09-Oct-2024 03:10 PM	Result No	: RUR241010390
Ref By	: Dr. Medical officer	Sample ID	: MCKKU2031912
Sample Type	: URINE		

CRYSTALS	NIL	NIL
CASTS	NIL	NIL

*** End Of Report ***

K. Vasundhara

DR.K VASUNDHARA
MBBS, MD CONSULTANT PATHOLOGIST



LABORATORY REPORT : HAEMATOLOGY

Name	: Mrs. SHAIK SHAIR BANU	Age /Sex	: 33Y Y(s)/FEMALE
Bill Date	: 09-Oct-2024 01:05 PM	UMR No.	: 52410000537
Rec. Dt	: 09-Oct-2024 01:16 PM	Bill No.	: MCB05241002426
Rept. Dt	: 09-Oct-2024 03:10 PM	Result No	: RUR241010392
Ref By	: Dr. Medical officer	Sample ID	: MCKKU2031914
Sample Type	: WHOLE BLOOD		

<u>Parameters</u>	<u>Result</u>	<u>ESR</u> <u>Reference Range</u>	<u>Units</u>
ESR MODIFIED WESTERGREN'S METHOD	12	0 - 20	mm/1st hour

*** End Of Report ***

K. Vasundhara

DR.K VASUNDHARA
MBBS, MD CONSULTANT PATHOLOGIST



LABORATORY REPORT : HAEMATOLOGY

Name	: Mrs. SHAIK SHAIR BANU	Age /Sex	: 33Y Y(s)/FEMALE
Bill Date	: 09-Oct-2024 01:05 PM	UMR No.	: 52410000537
Rec. Dt	: 09-Oct-2024 01:16 PM	Bill No.	: MCB05241002426
Rept. Dt	: 09-Oct-2024 03:34 PM	Result No	: RUR241010393
Ref By	: Dr. Medical officer	Sample ID	: MCKKU2031915
Sample Type	: WHOLE BLOOD		

CBP(COMPLETE BLOOD PICTURE)

<u>Parameters</u>	<u>Result</u>	<u>Reference Range</u>	<u>Units</u>
WBC <i>Automated cell counter</i>	8,000	4000 - 11000 cells / cumm	cells / cumm
RBC <i>Automated Cell Counter cyanmethemoglobin</i>	5.06	3.9 - 5.0	milli/cumm
HEMOGLOBIN <i>Photometric</i>	13.6	11.5 - 15.5	gms/dL
PCV/HCT <i>Calculated</i>	42.2	37 - 52	%
MCV <i>Calculated</i>	83	83 - 101	fl
MCH <i>Calculated</i>	26.8 *	27 - 32	pg
MCHC <i>Calculated</i>	32.2	31 - 37	g/dL
PLATELET COUNT <i>Electrical Impedance</i>	273	150 - 400 10 ³ /μL	
RDW(cv)	12.8	11.6 - 14.0 %	%
MPV	7.7	7.5 - 11.5 fl	fl
NEUTROPHILS <i>DHSS/Microscopy</i>	52.5	40 - 80 %	

K. Vasundhara

DR.K VASUNDHARA
MBBS, MD CONSULTANT PATHOLOGIST



LABORATORY REPORT : HAEMATOLOGY

Name	: Mrs. SHAIK SHAIR BANU	Age /Sex	: 33Y Y(s)/FEMALE
Bill Date	: 09-Oct-2024 01:05 PM	UMR No.	: 52410000537
Rec. Dt	: 09-Oct-2024 01:16 PM	Bill No.	: MCB05241002426
Rept. Dt	: 09-Oct-2024 03:34 PM	Result No	: RUR241010393
Ref By	: Dr. Medical officer	Sample ID	: MCKKU2031915
Sample Type	: WHOLE BLOOD		

LYMPHOCYTES <i>DHSS/Microscopy</i>	37.6	20 - 40 %	
MONOCYTES <i>DHSS/Microscopy</i>	5.4	02 - 10 %	
EOSINOPHILS <i>DHSS/Microscopy</i>	3.9	1.0-6.0	%
BASOPHILS <i>DHSS/Microscopy</i>	0.6	00 - 01 %	

*** End Of Report ***

K. Vasundhara

DR.K VASUNDHARA
MBBS, MD CONSULTANT PATHOLOGIST

2380
33 Years

SHAIK SHAIR BANU
Female

09-Oct-24 1:18:41 PM

MEDICOVER HOSPITAL'S, KURNOOL

Rate 76 . Sinus rhythm.....normal P axis, V-rate 50- 99
 . Baseline wander in lead(s) II, aVF
 PR 136
 QRSD 67
 QT 361
 QTc 406

--AXIS--

P 56
 QRS 39
 T 23

- NORMAL ECG -

12 Lead; Standard Placement

Unconfirmed Diagnosis

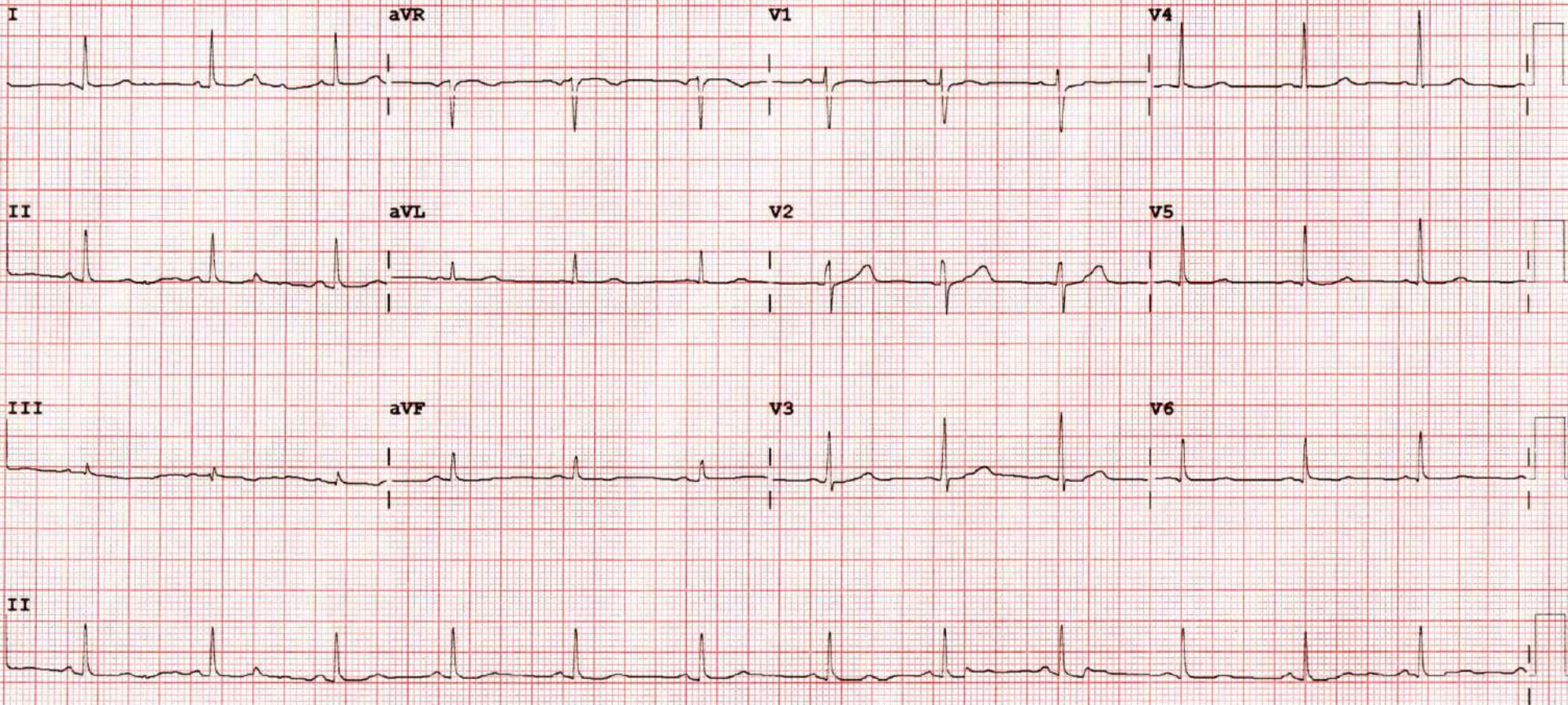

Device: speed: 25 mm/sec Limb: 10 mm/mV Chest: 10.0 mm/mV

F 50~ 0.50-100 Hz W PH100B CL P?

PHILIPS

REORDER M3708A

Name : Mrs. SHAIK SHAIR BANU

Age/Sex : 033Y/FEMALE

Bill Date : 09-Oct-2024 01:05 PM

UMR No : 52410000537

Rec. Dt : 09-Oct-2024 01:30 PM

Bill No : HC052410000291_6

Rept Dt : --

Result No : HC052410000291_6

Ref By : Dr. Medical officer

Ref Unit : --



Cardiology 2D Echo With Colour Doppler

MITRAL VALVE : NORMAL
AORTIC VALVE : NORMAL
PULMONARY VALVE : NORMAL
LEFT ATRIUM : 2.9 CMS
AORTA : 2.6 CMS
LEFT VENTRICLE : EDD: 4.4 CMS ESD: 2.8 CMS EF: 66 %
RIGHT ATRIUM : NORMAL
RIGHT VENTRICLE : NORMAL
PULMONARY ARTERY : NORMAL
IAS : INTACT
IVS : INTACT
CS : NORMAL
PERICARDIUM : NORMAL
DOPPLER : AJV =1.5M/Sec, PJV=1.0M/Sec, 1+TR,TRPG=32mmHG
CONCLUSION :
NO RWMA
NORMAL LV SYSTOLIC FUNCTION
NO MR, NO AR , TRIVIAL TR, MILD PAH
NO PE/NO LA, LV CLOTS

DRAFT



EMail:

SHAIK SHAIR BANU / 33 Yrs / F / 0 Cms / 60 Kg

Date: 09 / 10 / 2024

NonCardiacPain Angina /Non-Hypercholestromia/Non-Diabetic/Negative Estrogen/Non-Athlete

Stage	Time	Duration	Speed(mph)	Elevation	METs	Rate	% THR	BP	RPP	PVC	Comments
Supine	02:31	2:31	00.0	00.0	01.0	125	67 %	120/80	150	00	
Standing	02:42	0:11	00.0	00.0	01.0	115	61 %	120/80	138	00	
ExStart	02:47	0:05	01.7	10.0	01.2	110	59 %	120/80	132	00	
BRUCE Stage 1	05:47	3:00	01.7	10.0	04.7	146	78 %	130/80	189	00	
PeakEx	07:52	2:05	02.5	12.0	06.4	154	82 %	140/80	215	00	
Recovery	08:52	1:00	01.1	00.0	01.0	116	62 %	130/80	150	00	
Recovery	09:26				00.0	000	0 %	---/---	000	00	

FINDINGS :

Exercise Time : 05:05
Initial HR (ExStrt) : 110 bpm 59% of Target 187 **Max HR Attained** 154 bpm 82% of Target 187
Initial BP (ExStrt) : 120/80 (mm/Hg) **Max BP Attained** 140/80 (mm/Hg)
Max WorkLoad Attained : 6.4 Fair response to induced stress
Max ST Dep Lead & Avg ST Value : III & -1.1 mm in Stage 1
Duke Treadmill Score : 04.0
Test Objective : SCREENING FOR CAD
Test End Reasons : Test Complete, Leg Pain, Heart Rate Achieved

REPORT :

Linked Medians Report

SUPINE (02:31)



SHAIK SHAIR BANU / 33 Yrs / Female / 0 Cm / 60 Kg

Date: 09 / 10 / 2024

METs : 1.0 HR : 125 Target HR : 67% of 187 BP : 120/80 Post J @70mSec

ExTime: 00:00 Speed: 0.0 mph Grade : 00.00 % 25 mm/Sec. 1.0 Cm/mV

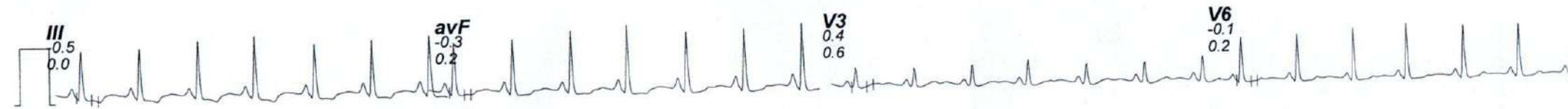
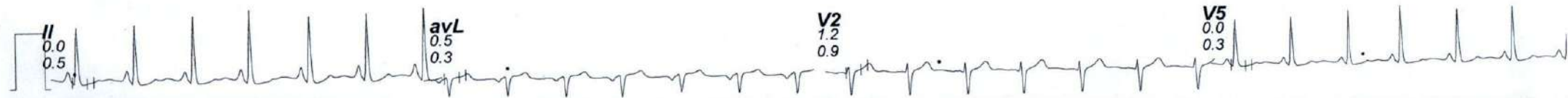
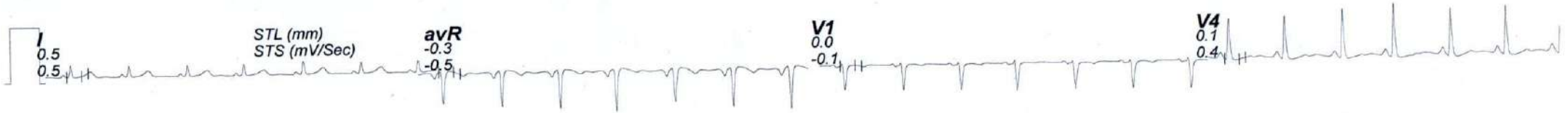

SHAIK SHAIR BANU / 33 Yrs / Female / 0 Cm / 60 Kg

Linked Medians Report PREEX



Date: 09 / 10 / 2024

METs : 1.0 HR : 170 Target HR : 91% of 187 BP : 120/80 Post J @60mSec

ExTime: 01:58 Speed: 0.0 mph Grade : 00.00 % 25 mm/Sec. 1.0 Cm/mV

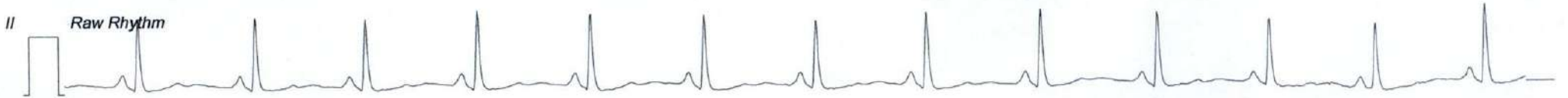
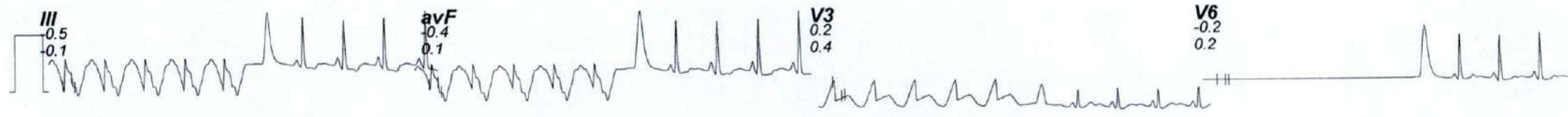
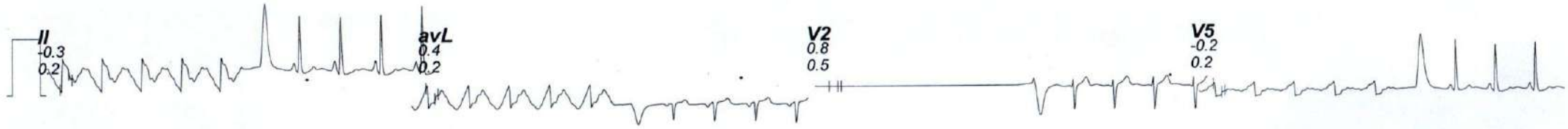

SHAIK SHAIR BANU / 33 Yrs / Female / 0 Cm / 60 Kg

Linked Medians Report

STANDING (00:11)



Date: 09 / 10 / 2024

METs : 1.0 HR : 115 Target HR : 61% of 187 BP : 120/80 Post J @80mSec

ExTime: 00:00 Speed: 0.0 mph Grade : 00.00 % 25 mm/Sec. 1.0 Cm/mV

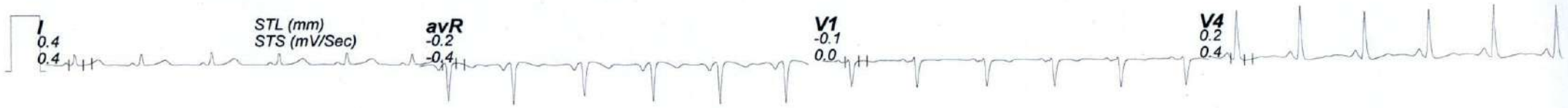

SHAIK SHAIR BANU / 33 Yrs / Female / 0 Cm / 60 Kg

Linked Medians Report

ExStrt



Date: 09 / 10 / 2024

METs : 1.0 HR : 110 Target HR : 59% of 187 BP : 120/80 Post J @80mSec

ExTime: 00:00 Speed: 0.0 mph Grade : 00.00 % 25 mm/Sec. 1.0 Cm/mV

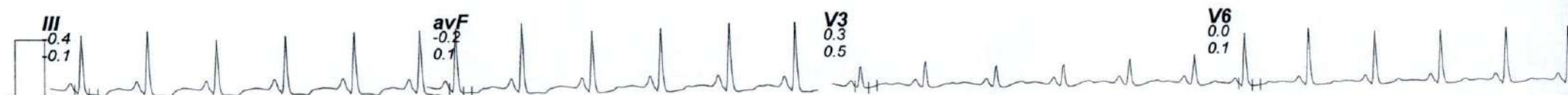
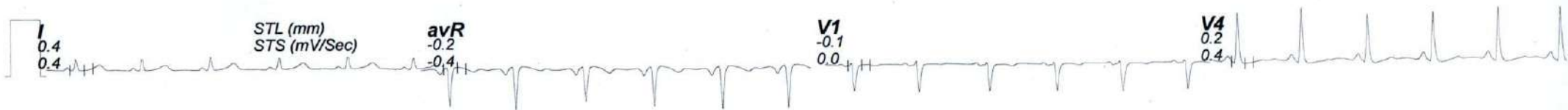

SHAIK SHAIR BANU / 33 Yrs / Female / 0 Cm / 60 Kg

Linked Medians Report

BRUCE : Stage 1 (03:00)



Date: 09 / 10 / 2024

METs : 4.7 HR : 146 Target HR : 78% of 187 BP : 130/80 Post J @60mSec

ExTime: 03:00 Speed: 1.7 mph Grade : 10.00 % 25 mm/Sec. 1.0 Cm/mV

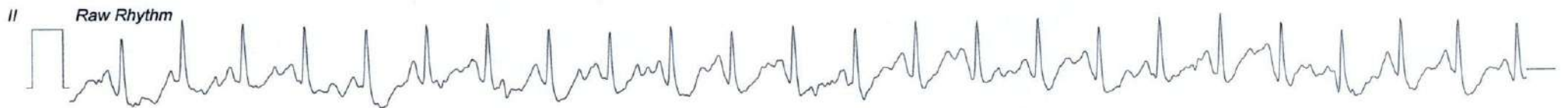
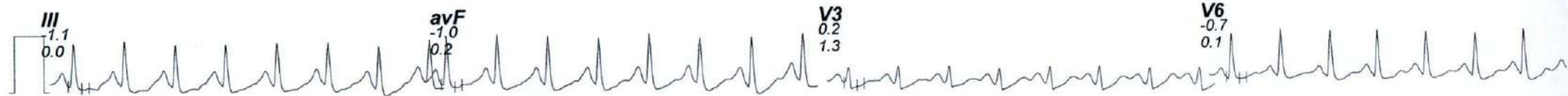
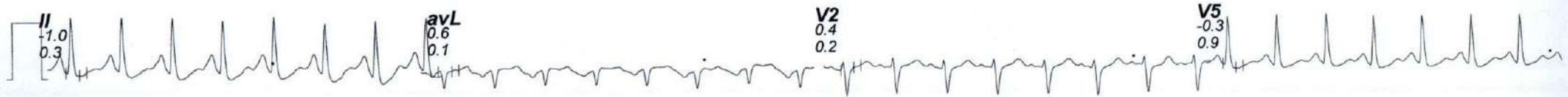

SHAIK SHAIR BANU / 33 Yrs / Female / 0 Cm / 60 Kg

Linked Medians Report

BRUCE : Stage 2 (02:01)



Date: 09 / 10 / 2024

METs : 6.3 HR : 154 Target HR : 82% of 187 BP : 140/80 Post J @60mSec

ExTime: 05:01 Speed: 2.5 mph Grade : 12.00 % 25 mm/Sec. 1.0 Cm/mV

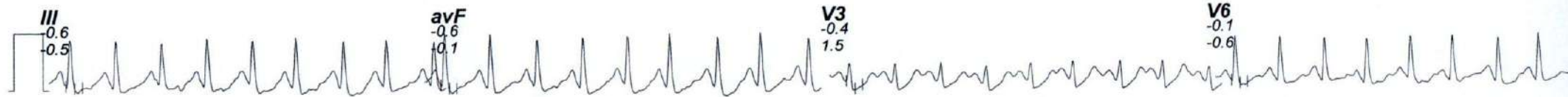

SHAIK SHAIR BANU / 33 Yrs / Female / 0 Cm / 60 Kg

Linked Medians Report

PeakEx



Date: 09 / 10 / 2024

METs : 6.4 HR : 154 Target HR : 82% of 187 BP : 140/80 Post J @20mSec

ExTime: 05:05 Speed: 2.5 mph Grade : 12.00 % 25 mm/Sec. 1.0 Cm/mV

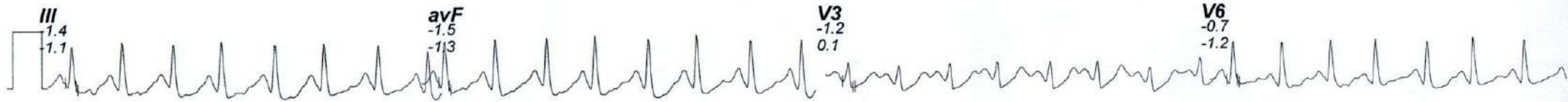

SHAIK SHAIR BANU / 33 Yrs / Female / 0 Cm / 60 Kg

Linked Medians Report

Recovery : (01:00)



Date: 09 / 10 / 2024

METs : 1.0 HR : 116 Target HR : 62% of 187 BP : 130/80 Post J @80mSec

ExTime: 05:05 Speed: 1.1 mph Grade : 00.00 % 25 mm/Sec. 1.0 Cm/mV

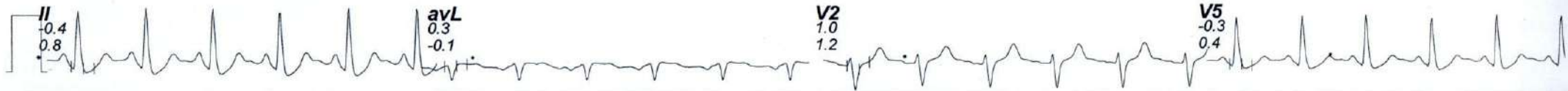

SHAIK SHAIR BANU / 33 Yrs / Female / 0 Cm / 60 Kg

Linked Medians Report

Recovery : (01:34)



Date: 09 / 10 / 2024

METs : 1.0 HR : 115 Target HR : 61% of 187 BP : 130/80 Post J @80mSec

ExTime: 05:05 Speed: 0.0 mph Grade : 00.00 % 25 mm/Sec. 1.0 Cm/mV

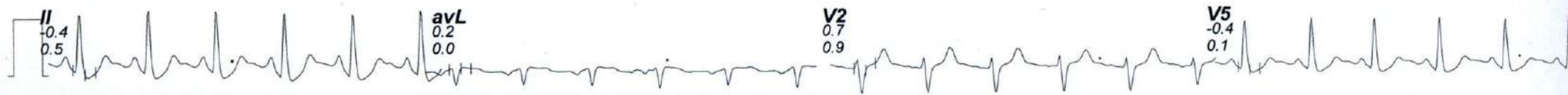

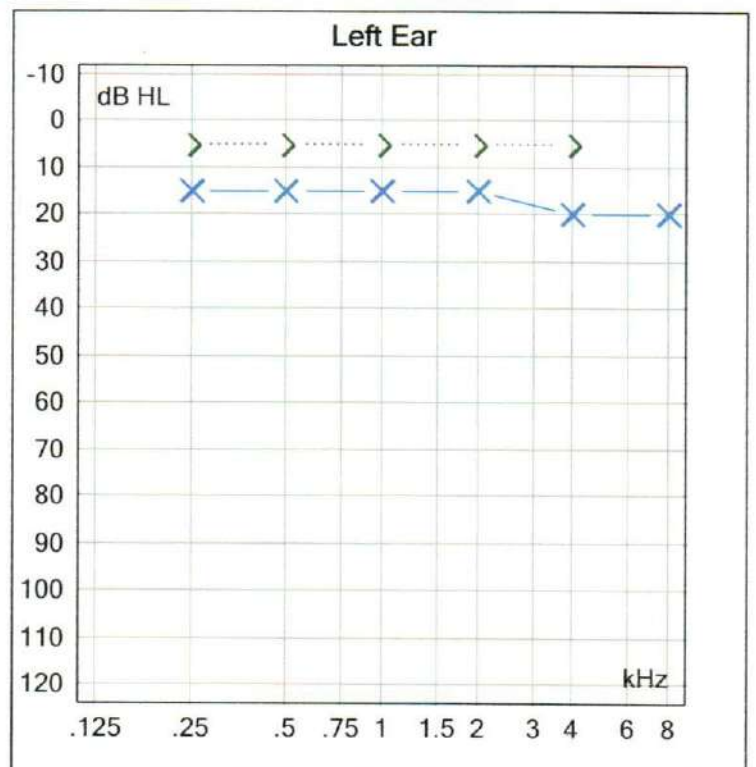
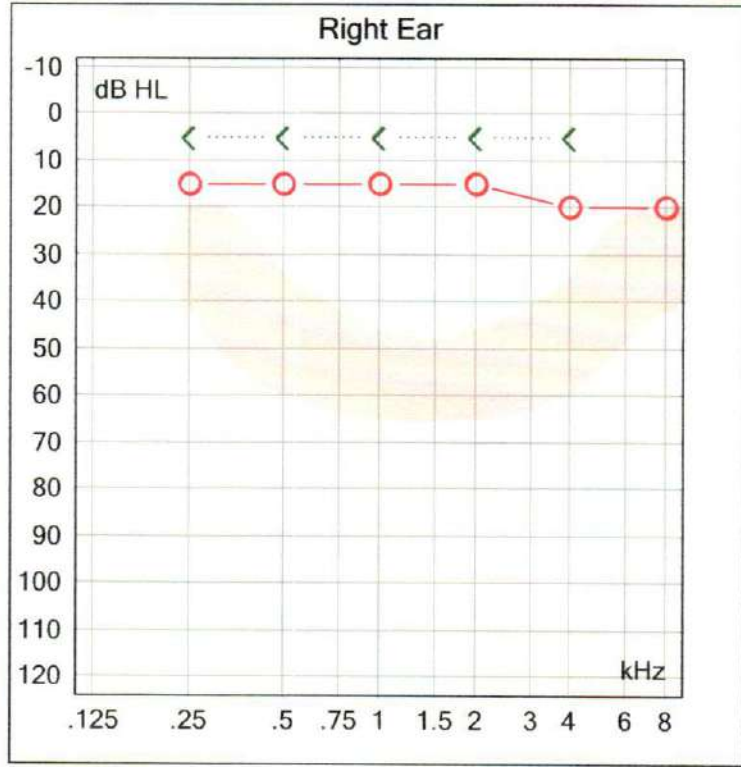

Trans	WR	dB	Mask	%	Aided	List

Right Ear: 15dB HL
Left Ear : 15dB HL

AUD 10-10-2024 13:02:48

Session	Ear	SNR	SNR (Aided)

Right	Key	Left
O	AC	X
△	Masked AC	□
<	Bone	>
[Masked Bone]
M	MCL	M
U	UCL	U
S	Speaker	S
B	AC Binaural	B
↙	No Response	↘

AUD report - no data

Right Ear: Normal Hearing Sensitivity
Left Ear : Normal Hearing Sensitivity

- :Refer to E.N.T Consultation**
- :Hearing Aid Trial and Fitting**
- :Speech Therapy**
- :Follow up**

Audiologist
 Sri Krishna Speech & Hearing Center
 Wood Land Compound,
 Near Gowri Gopal Hospital Line KURNOOL.
 Regd. No: 825921

BETTER HEARING BETTER LIFE



MEDICOVER
HOSPITALS

KURNOOL

Pt Name :	SHAIK SHAIR BANU	Age	33Years
UMR NO :	52410000537	Sex	FEMALE
Dr. Name :	MEDICAL OFFICER	Date	09/10/2024

X-RAY CHEST PA VIEW – REPORT

- Cardiac shadow within normal limits.
- Aorta normal.
- Mediastinum normal.
- Lung fields are clear.
- Hilar and bronchovascular markings are normal bilaterally.
- Both domes of diaphragm are regular.
- Both costophrenic angles normal.
- Bony thoracic cage and soft tissues of the chest wall normal.

IMPRESSION:

- No significant abnormality detected.

SUGGESTED CLINICAL CORRELATION.

DR.C.A.SANTOSH VARMA MD.RD.
CONSULTANT RADIOLOGIST.

MEDICOVER HOSPITALS (A UNIT OF SAHRUDAYA HEALTH CARE PVT. LTD.)

D. No: 51/1E2, 51/1E3, 51/1E4, Near RTC Bus Stand, Kurnool - 518003, Andhra Pradesh.

Ph: 040 6833 4455



MEDICOVER
HOSPITALS

KURNOOL

Pt Name:	SHAIK SHAIR BANU	Age	33Years
Bil NO :	KUU52410000537	Sex	Female
Dr Name:	MEDICAL OFFICER	Date	09/10/2024

U/S ABDOMEN & PELVIS

LIVER : Normal in size (12.5cm) and normal echotexture. No focal lesions seen.
No intra hepatic biliary ductal dilatation.

CBD & PV : Normal.

GALL BLADDER : Well distended No gallstones. Gall Bladder wall thickness is normal.

PANCREAS : Visualized pancreas head body normal in size with echotexture.
No focal lesions. Pancreatic duct normal. No Pancreatic Calcifications.

SPLEEN : Normal in size (9cm) with normal echotexture. No focal lesions.

KIDNEYS : Right kidney normal in size (9.6 x 3.9cm) and position. Cortico medullary differentiation is well made out. No e/o calculus / Hydronephrosis.
Left kidney normal in size (9.2 x 4.5cm) and position. Cortico medullary differentiation is well made out. No e/o calculus / Hydronephrosis.

URINARY BLADDER : Distended. No vesical calculus. Bladder wall thickness is normal.

Uterus : Normal in size and normal echotexture
No focal lesions. Endometrial thickness normal.

Ovaries : Both ovaries are normal in size with normal echotexture.
No focal lesions seen. Both adnexal regions normal.

IVC, Aortic and Para aortic areas normal.
No free fluid in the abdomen.

IMPRESSION:

➤ **No significant abnormality detected.**

ADVICED: Clinical correlation and kindly discuss if necessary not for medico legal purpose.

Dr.KARTHIK ANANTHA DNB.RD.
CONSULTANT RADIOLOGIST

MEDICOVER HOSPITALS (A UNIT OF SAHRUDAYA HEALTH CARE PVT. LTD.)

D. No: 51/1E2, 51/1E3, 51/1E4, Near RTC Bus Stand, Kurnool - 518003, Andhra Pradesh.

Ph: 040 6833 4455

