



# PANACEA HOSPITAL

B 36/44 F.K KABIR NAGAR, DURGAKUND  
TOLLFREE NO-18001233070. Whatsapp No - 8795832852  
www.piire.org  
panaceaquery@gmail.com|panaceahospitalit@gmail.com



## OP Slip

Print Date : 09-Mar-2024 10:13AM



<b>UHID No</b> :- UD-23240006701	<b>OP No</b> :- OP-23240020567	<b>OP Date</b> :- 09 Mar 2024 10:13AM
<b>Patient Name</b> :- Mr AMAR NATH BHARTI	<b>Age/Sex</b> :- 58 Y/Male	<b>Mobile No</b> :- 9005652574
<b>Father</b> :- KALLU RAM	<b>Department</b> :- GENERAL MEDICINE	
<b>Pay Type</b> :- Cash	<b>Consultant</b> :- Dr Pallavi Mishra (MBBS,MD,MBBS)	
<b>Token No</b> :- NOR. - 8	<b>Paid/Bal</b> :- 0.00 /1030.00	
<b>Patient Type</b> :- Normal		
<b>Address</b> :- D59/102, SIGRA MAHAMOORGANJ-221010,varanasi		

BP :- 130/90  
height :- 166  
Weight (kg) :- 71  
BMI :- 25.76

### Rx

$\Delta$  T2DM. (checked by SJ)  
Dyslipidemia  
COPD

CH - 102  
NL - 39  
WL - 100  
PR - 92  
SpO<sub>2</sub> - 98  
PEFR - 300

Rotihle [ Ammas Pradyumna  
Glyco K on  
Ts - Romy 200 1ms  
Ts - Mithuna R 1ms

Pos K<sub>0.5</sub> | Pos → (Chol chint)

Tab. Trostel (500+15+60)  
Es. SODG-1500  
Es. Nephrofilament

Printed By : Ms. Renuka  
Created By : Ms. Renuka

RFA 1 month

DR. Pallavi Mishra Page 1 of 1  
MBBS, MD(GENERAL MEDICINE)  
MCI Reg. No.52033



# PANACEA HOSPITAL

B 36/44 F.K KABIR NAGAR, DURGAKUND  
TOLLFREE NO-18001233070. Whatsapp No - 8795832852  
www.piire.org  
panaceaquery@gmail.com|panceahospitalit@gmail.com



## OP Slip

Print Date : 09-Mar-2024 10:13AM



<b>UHID No</b> :- UD-23240006701	<b>OP No</b> :- OP-23240020567	<b>OP Date</b> :- 09 Mar 2024 10:13AM
<b>Patient Name</b> :- Mr AMAR NATH BHARTI	<b>Age/Sex</b> :- 58 Y/Male	<b>Mobile No</b> :- 9005652574
<b>Father</b> :- KALLU RAM	<b>Department</b> :- DENTAL	
<b>Pay Type</b> :- Cash	<b>Consultant</b> :- Dr SHRUTI MISHRA (AA)	
<b>Token No</b> :- NOR. - 6	<b>Paid/Bal</b> :- 0.00 /1030.00	
<b>Patient Type</b> :- Normal		
<b>Address</b> :- D59/102, SIGRA MAHAMOORGANJ-221010,varanasi		

**BP** :-  
**height** :-  
**Weight (kg)** :-  
**BMI** :-

**Rx** Patient came for routine dental checkup -

p/o - stains / calculus  
o/c - proximal bacterial cavities

r/c - required full mouth scaling

Printed By : Ms. Renuka  
Created By : Ms. Renuka

*Shruti*  
**Dr. SHRUTI MISHRA**  
BDS, (DENTIST)  
MCI Reg. No. (A-09784)



# PANACEA HOSPITAL

B 36/44 F.K KABIR NAGAR, DURGAKUND  
TOLLFREE NO-18001233070. Whatsapp No - 8795832852  
www.piire.org  
panaceaquery@gmail.com|panaceahospitalit@gmail.com



## OP Slip

Print Date : 09-Mar-2024 10:14AM



<b>UHID No</b> :- UD-23240006701	<b>OP No</b> :- OP-23240020567	<b>OP Date</b> :- 09 Mar 2024 10:13AM
<b>Patient Name</b> :- Mr AMAR NATH BHARTI	<b>Age/Sex</b> :- 58 Y/Male	<b>Mobile No</b> :- 9005652574
<b>Father</b> :- KALLU RAM	<b>Department</b> :- OPHTHALMOLOGY	
<b>Pay Type</b> :- Cash	<b>Consultant</b> :- Dr Santosh Verma (MBBS,MS)	
<b>Token No</b> :- NOR. - 6	<b>Paid/Bal</b> :- 0.00 /1030.00	
<b>Patient Type</b> :- Normal		
<b>Address</b> :- D59/102, SIGRA MAHAMOORGANJ-221010,varanasi		

BP :-  
height :-  
Weight (kg) :-  
BMI :-

Rx

$\begin{matrix} 6/18 & \text{---} & 6/6' & \times \frac{2}{7} \\ 6/12 & \text{---} & 6/6' & \times \frac{2}{7} \end{matrix}$

Near of NB  
 NB with glass.

P-Locally B/E

1-4. ~~Quinine~~ Rubstone ultra-ADD  
over

Printed By : Ms. Renuka  
Created By : Ms. Renuka

**Dr. SANTOSH VERMA**  
 MBBS, MS (Ophthalmologist)  
 MCI Reg. No. 09-3437





# PANACEA HOSPITAL

B 36/44 F.K KABIR NAGAR, DURGAKUND  
TOLLFREE NO-18001233070. Whatsapp No - 8795832852  
www.piire.org  
panaceaquery@gmail.com|panceahospital@gmail.com



## OP Slip

Print Date : 09-Mar-2024 10:15AM



<b>UHID No</b> :- UD-23240006701	<b>OP No</b> :- OP-23240020567	<b>OP Date</b> :- 09 Mar 2024 10:13AM
<b>Patient Name</b> :- Mr AMAR NATH BHARTI	<b>Age/Sex</b> :- 58 Y/Male	<b>Mobile No</b> :- 9005652574
<b>Father</b> :- KALLU RAM	<b>Department</b> :- DERMATOLOGY	
<b>Pay Type</b> :- Cash	<b>Consultant</b> :- Dr DR ASHUTOSH MISHRA (MBBS,MD)	
<b>Token No</b> :- NOR. - 7	<b>Paid/Bal</b> :- 0.00 /1030.00	
<b>Patient Type</b> :- Normal		
<b>Address</b> :- D59/102, SIGRA MAHAMOORGANJ-221010,varanasi		

BP :- 130/90  
 height :- 166  
 Weight (kg) :- 71  
 BMI :- 25.76

Rx

CH - 102  
 NL - 39  
 WL - 100  
 PL - 92  
 SPO<sub>2</sub> - 98  
 PEFR - 300

*Bilakin 20mg tab o/s x 1 day*  
*Neem soap*



Printed By : Ms. Renuka  
Created By : Ms. Renuka

**Facilities:**

All clinical, Biomedical & Hematology Investigations including Bone Marrow Examination  
VPT, Podiascan & Complete Foot Care (First Time in Purvanchal)  
All Hormonal Investigation by Chemiluminescent Method  
Visceral Fat by (AB-140) Ambulatory BP Monitoring  
CGMS & Insulin Pump Available  
PFT, 2D-ECHO (Color Doppler), Holter, TMT, Cardiac-3 available  
VIA, VILI, Colposcopy available  
Special Endocrinological Investigation Protocols.

ISO 9001:2008 Certified  
Mobile: 9389994334, 9554572190, 9453837595



# Panacea Pathology

## Clinical Reference Lab

Persistence, Preparedness and Precision  
EQAS (CMC Vellore Attached) & IQAS System  
पूर्वाचल की सर्वोत्तम गुणवत्ता वाली पैथोलॉजी

**UHID No** :- UD-23240006701  
**Patient Name** :- Mr AMAR NATH BHARTI  
**Father** :- KALLU RAM  
**Address** :- D59/102, SIGRA MAHAMOORGANJ-221010, varanasi  
**Consultant** :- Dr Pallavi Mishra (MBBS,MD)

**Booking No/Date** :- 184 / 09-Mar-2024 05:59 PM  
**Age/Sex** :- 58 Y/M  
**OP No** :- OP-23240020567  
**Mobile No** :- 9005652574

Investigations	Observations	Biological Ref. Interval	Unit
----------------	--------------	--------------------------	------

### HAEMATOLOGY

#### CBC

HAEMOGLOBIN <small>DefaultMethod / test Machine</small>	12.6	13.00 - 16.00	gm/dl
TLC <small>Methology / Carm</small>	7,600	4000.00 - 11000.00	Cells/cumm.
DLC DIFFERENTIAL LEUCOCYTE COUNT			
NEUTROPHILS	64	40.00 - 75.00	%
LYMPHOCYTES	30	20.00 - 45.00	%
EOSINOPHILS	02	1.00 - 6.00	%
MONOCYTES	04	2.00 - 10.00	%
BASOPHILS	00	<1-2	%
PLATELET COUNT	1.79	1.50 - 4.10	lacs /cumm
PCV	38.0	33.00 - 42.00	%
RBC <small>Methology / Carm</small>	4.10	4.50 - 5.50	million/cumm
MCV(MEAN CELL VOLUME)	91.0	83.00 - 101.00	fl
MCH(MEAN CELL HAEMOGLOBIN)	26.7	27.00 - 32.00	pg
MCHC	32.1	31.50 - 35.00	gm%

### URINE EXAMINATION

#### URINE ROUTINE EXAMINATION

Consulting Pathologist  
DR. UMESH KUMAR  
MBBS, MD (PATHOLOGIST)  
MCh, Dip Pathology

Lab Technician

Timing : 24/7 hrs

This Report is not valid for medico legal purpose

Note: These tests have technical limitations. Clinico-pathological interpretation is necessary. In case of any disparity test may be repeated immediately.

Address : 36/44 FK Kabir Nagar, Durgakund, Varanasi – 221005

Email: [dramishra@gmail.com](mailto:dramishra@gmail.com), [drpallaviojha@gmail.com](mailto:drpallaviojha@gmail.com) Website: [panaceahospital.org](http://panaceahospital.org)



**Facilities:**

All clinical Biomedical & Hematology Investigations including Bone Marrow Examination  
 VPT, Podiascan & Complete Foot Care (First Time in Purvanchal)  
 All Hormonal Investigation by Chemiluminescent Method  
 Visceral Fat by (AB-140) Ambulatory BP Monitoring  
 CGMS & Insulin Pump Available  
 PFT, 2D-ECHO (Color Doppler), Holter, TMT, Cardiac-3 available  
 VIA, VILI, Colposcopy available  
 Special Endocrinological Investigation Protocols.

ISO 9001:2008 Certified  
 Mobile: 9389994334, 9554572190, 9453837595



# Panacea Pathology

## Clinical Reference Lab

Persistence, Preparedness and Precision  
 EQAS (CMC Vellore Attached) & IQAS System  
 पूर्वांचल की सर्वोत्तम गुणवत्ता वाली पैथोलॉजी

**UHID No** :- UD-23240006701  
**Patient Name** :- Mr AMAR NATH BHARTI  
**Father** :- KALLU RAM  
**Address** :- D59/102, SIGRA MAHAMOORGANJ-221010, varanasi  
**Consultant** :- Dr Pallavi Mishra (MBBS,MD)

**Booking No/Date** :- 184 / 09-Mar-2024 05:59 PM  
**Age/Sex** :- 58 Y/M  
**OP No** :- OP-23240020567  
**Mobile No** :- 9005652574

### Investigations

#### PHYSICAL EXAMINATION

Observations	Biological Ref. Interval	Unit
QUANTITY	25	ml
COLOR <i>Methology</i>	STRAW	CLEAR YELLOW
APPEARANCE <i>DefaultMethod</i>	CLEAR	CLEAR

#### CHEMICAL EXAMINATION

SPECIFIC GRAVITY	1.015	1.01 - 1.03	
PH	6.0	4.60 - 8.00	
GLUCOSE	4(+)	60.00 - 100.00	mg/dl
PROTEIN-	NIL		

#### MICROSCOPIC EXAMINATION

PUS CELLS	NIL	2.00 - 3.00	/HPF
RBCS ( RED BLOOD CELLS)	NIL	4.50 - 5.50	/HPF
EPITHELIAL CELLS	01-02		/HPF
CASTS	ABSENT	ABSENT	
CRYSTALS	ABSENT	ABSENT	

#### HAEMATOTOLOGY

ESR	20.0	0.00 - 15.00	mm at 1 hr
-----	------	--------------	------------

#### BLOOD GROUP ABO & RH FACTOR

Lab Technician

Timing : 24/7 hrs

This Report is not valid for medico legal purpose

Consulting Pathologist  
 DR. UMESH KUMAR  
 M.B.B.S., M.D. (PATHOLOGIST)  
 M.C.D. Pathology  
 Reg. No. 47413

Note: These tests have technical limitations. Clinico-pathological interpretation is necessary. In case of any disparity test may be repeated immediately.

Address : 36/44 FK Kabir Nagar, Durgakund, Varanasi - 221005

Email: [dramishra@gmail.com](mailto:dramishra@gmail.com), [drpallaviojha@gmail.com](mailto:drpallaviojha@gmail.com) Website: [panaceahospital.org](http://panaceahospital.org)

**Facilities:**

All clinical Biomedical & Hematology Investigations  
 including Bone Marrow Examination  
 VPT, Podiascan & Complete Foot Care (First Time in Purvanchal)  
 All Hormonal Investigation by Chemiluminescent Method  
 Visceral Fat by (AB-140) Ambulatory BP Monitoring  
 CGMS & Insulin Pump Available  
 PFT, 2D-ECHO (Color Doppler), Holter, TMT, Cardiac-3 available  
 VIA, VILI, Colposcopy available  
 Special Endocrinological Investigation Protocols.

ISO 9001:2008 Certified  
 Mobile: 9389994334, 9554572190, 9453837595



# Panacea Pathology

## Clinical Reference Lab

Persistence, Preparedness and Precision  
 EQAS (CMC Vellore Attached) & IQAS System  
 पूर्वांचल की सर्वोत्तम गुणवत्ता वाली पैथोलॉजी

<b>UHID No</b>	:- UD-23240006701	<b>Booking No/Date</b>	:- 184 / 09-Mar-2024 05:59 PM
<b>Patient Name</b>	:- Mr AMAR NATH BHARTI	<b>Age/Sex</b>	:- 58 Y/M
<b>Father</b>	:- KALLU RAM	<b>OP No</b>	:- OP-23240020567
<b>Address</b>	:- D59/102, SIGRA MAHAMOORGANJ- 221010, varanasi	<b>Mobile No</b>	:- 9005652574
<b>Consultant</b>	:- Dr Pallavi Mishra (MBBS,MD)		

Investigations	Observations	Biological Ref. Interval	Unit
BLOOD GROUP	"B"		
RH FACTOR	POSITIVE		

### BIOCHEMISTRY

#### LIPID PROFILE

TOTAL CHOLESTROL	152.0	Desirable : - &lt; 200 mg/dL Borderline: - 200 - 239 mg/dL High : - &gt; 240mg/dL	mg/dl
TRIGLYCERIDES	<b>174.0</b>	35.00 - 160.00	mg/dl
HDL CHOLESTROL	53.0	35.30 - 79.50	mg/dl
LDL CHOLESTROL	68.6	&lt;130	mg/dl
VLDL	34.80	&lt;40	mg/dl
CHOLESTROL/ HDL RATIO	2.87	&lt;3.0 LOW RISK, 3.0-5.0 AVG RISK, &gt;5.0 HIGH RISK	ratio
LDL/HDL RATIO	1.29	&lt;3	ratio

#### LFT (LIVER FUNCTION TESTS)

TOTAL BILIRUBIN	0.59	0.00 - 1.20	mg/dl
DIRECT BILIRUBIN	0.22	0.00 - 0.30	
INDIRECT BILIRUBIN	0.37	0.20 - 0.70	mg/dl
SGOT	22.0	2.00 - 31.00	U/L

*[Signature]*  
 Consulting Pathologist

**DR. JIMESH KUMAR**  
 MBBS, MD (PATHOLOGIST)  
 MCI Reg. No. 47413

Lab Technician

Timing : 24/7 hrs

This Report is not valid for medico legal purpose

Note: These tests have technical limitations. Clinico-pathological interpretation is necessary. In case of any disparity test may be repeated immediately.

Address : 36/44 FK Kabir Nagar, Durgakund, Varanasi - 221005

Email: [dramishra@gmail.com](mailto:dramishra@gmail.com), [drpallaviojha@gmail.com](mailto:drpallaviojha@gmail.com) Website: [panaceahospital.org](http://panaceahospital.org)



**Facilities:**

All clinical Biomedical & Hematology Investigations including Bone Marrow Examination  
 VPT, Podiascan & Complete Foot Care (First Time in Purvanchal)  
 All Hormonal Investigation by Chemiluminescent Method  
 Visceral Fat by (AB-140) Ambulatory BP Monitoring  
 CGMS & Insulin Pump Available  
 PFT, 2D-ECHO (Color Doppler), Holter, TMT, Cardiac-3 available  
 VIA, VILI, Colposcopy available  
 Special Endocrinological Investigation Protocols.

ISO 9001:2008 Certified  
 Mobile: 9389994334, 9554572190, 9453837595



# Panacea Pathology

## Clinical Reference Lab

Persistence, Preparedness and Precision  
 EQAS (CMC Vellore Attached) & IQAS System  
 पूर्वांचल की सर्वोत्तम गुणवत्ता वाली पैथोलॉजी

**UHID No** :- UD-23240006701 **Booking No/Date** :- 184 / 09-Mar-2024 05:59 PM  
**Patient Name** :- Mr AMAR NATH BHARTI **Age/Sex** :- 58 Y/M  
**Father** :- KALLU RAM **OP No** :- OP-23240020567  
**Address** :- D59/102, SIGRA MAHAMOORGANJ-221010, varanasi **Mobile No** :- 9005652574  
**Consultant** :- Dr Pallavi Mishra (MBBS,MD)

Investigations	Observations	Biological Ref. Interval	Unit
SGPT	23.0	10.00 - 45.00	U/L
ALKALINE PHOSPHATASE	78.0	25.00 - 140.00	U/L
TOTAL PROTIENS	6.8	6.60 - 8.70	g/dl
ALBUMIN	3.7	3.50 - 5.20	gm%
GLOBULIN	3.1	1.50 - 3.60	gms/dl
A/G RATIO	1.19	2:1	RATIO
<b>BUN</b>	13.0	7.00 - 21.00	mg/dl
<b>S.CREATININE</b>	0.83	0.60 - 1.40	mg/dl
<b>URIC ACID</b>			
URIC ACID	4.91	3.60 - 7.70	mg/dl
<b>YGGT</b>	20.0	10.00 - 50.00	U/L
<b>IMMUNOLOGY</b>			
<b>THYROID PROFILE (T3,T4,TSH)</b>			
T3	1.02	0.60 - 1.81	ng/ml
T4	7.2	4.50 - 10.90	ug/dl
TSH	3.75	0.39 - 6.10	uIU/mL
<b>PSA, TOTAL</b>	0.63	0.00 - 4.00	ng/ml

Lab Technician

Timing : 24/7 hrs

This Report is not valid for medico legal purpose

Consulting Pathologist

DR. UMESH KUMAR  
 MBBS MD (PATHOLOGIST)  
 M.D., Pathology  
 REG. NO. 41413

Note: These tests have technical limitations. Clinico-pathological interpretation is necessary. In case of any disparity test may be repeated immediately.

Address : 36/44 FK Kabir Nagar, Durgakund, Varanasi – 221005

Email: [dramishra@gmail.com](mailto:dramishra@gmail.com), [drpallaviojha@gmail.com](mailto:drpallaviojha@gmail.com) Website: [panaceahospital.org](http://panaceahospital.org)



**Facilities:**

All clinical Biomedical & Hematology Investigations including Bone Marrow Examination  
 VPT, Podiascan & Complete Foot Care (First Time in Purvanchal)  
 All Hormonal Investigation by Chemiluminescent Method  
 Visceral Fat by (AB-140) Ambulatory BP Monitoring  
 CGMS & Insulin Pump Available  
 PFT, 2D-ECHO (Color Doppler), Holter, TMT, Cardiac-3 available  
 VIA, VILI, Colposcopy available  
 Special Endocrinological Investigation Protocols.

ISO 9001:2008 Certified  
 Mobile: 9389994334, 9554572190, 9453837595



# Panacea Pathology

## Clinical Reference Lab

Persistence, Preparedness and Precision  
 EQAS (CMC Vellore Attached) & IQAS System  
 पूर्वांचल की सर्वोत्तम गुणवत्ता वाली पैथोलॉजी

<b>UHID No</b>	:- UD-23240006701	<b>Booking No/Date</b>	:- 184 / 09-Mar-2024 05:59 PM
<b>Patient Name</b>	:- Mr AMAR NATH BHARTI	<b>Age/Sex</b>	:- 58 Y/M
<b>Father</b>	:- KALLU RAM	<b>OP No</b>	:- OP-23240020567
<b>Address</b>	:- D59/102, SIGRA MAHAMOORGANJ-221010, varanasi	<b>Mobile No</b>	:- 9005652574
<b>Consultant</b>	:- Dr Pallavi Mishra (MBBS,MD)		

Investigations	Observations	Biological Ref. Interval	Unit
----------------	--------------	--------------------------	------

### BIOCHEMISTRY

#### **BLOOD SUGAR FASTING**

GLUCOSE	<b>343.0</b>	60.00 - 100.00	mg/dl
PRE-DIABETICS(IMPAIRED FASTING TOLER)	-	100.00 - 125.00	mg/dl
DIABETICS	-	upto 126	mg/dl
TARGET IN DM	-	80.00 - 130.00	mg/dl

#### **PPBS(POST PRANDIAL BLOOD SUGAR)**

POST PRANDIAL BLOOD GLUCOSE(2 HR AFTER MEAL)	<b>272.0</b>	110.00 - 150.00	mg/dl
IGT(2 HR 75GM GLUCOSE)	-	140.00 - 199.00	mg/dl
DIABETES	-	upto200	mg/dl
TARGET IN DM	-	80.00 - 130.00	mg/dl

### PARASITOLOGY

#### **STOOL ROUTINE**

##### GROSS EXAMINATON

COLOR <i>Methodology</i>	YELLOW	CLEAR YELLOW
CONSISTANCY	NORMAL	
BLOOD	ABSENT	
MUCUS	ABSENT	

Lab Technician

Timing : 24/7 hrs

This Report is not valid for medico legal purpose

  
 Consulting Pathologist  
 DR. UMESH KUMAR  
 MBBS,MD (PATHOLOGIST)  
 M.C.R.P. Pathology

Address : 36/44 FK Kabir Nagar, Durgakund, Varanasi – 221005

Email: [dramishra@gmail.com](mailto:dramishra@gmail.com), [drpallaviojha@gmail.com](mailto:drpallaviojha@gmail.com) Website: [panaceahospital.org](http://panaceahospital.org)

**Facilities:**

All clinical Biomedical & Hematology Investigations including Bone Marrow Examination  
 VPT, Podiascan & Complete Foot Care (First Time in Purvanchal)  
 All Hormonal Investigation by Chemiluminescent Method  
 Visceral Fat by (AB-140) Ambulatory BP Monitoring  
 CGMS & Insulin Pump Available  
 PFT, 2D-ECHO (Color Doppler), Holter, TMT, Cardiac-3 available  
 VIA, VILI, Colposcopy available  
 Special Endocrinological Investigation Protocols.

ISO 9001:2008 Certified  
 Mobile: 9389994334, 9554572190, 9453837595



# Panacea Pathology

## Clinical Reference Lab

Persistence, Preparedness and Precision  
 EQAS (CMC Vellore Attached) & IQAS System  
 पूर्वांचल की सर्वोत्तम गुणवत्ता वाली पैथोलॉजी

**UHID No** :- UD-23240006701  
**Patient Name** :- Mr AMAR NATH BHARTI  
**Father** :- KALLU RAM  
**Address** :- D59/102, SIGRA MAHAMOORGANJ-221010, varanasi  
**Consultant** :- Dr Pallavi Mishra (MBBS,MD)

**Booking No/Date** :- 184 / 09-Mar-2024 05:59 PM  
**Age/Sex** :- 58 Y/M  
**OP No** :- OP-23240020567  
**Mobile No** :- 9005652574

Investigations	Observations	Biological Ref. Interval	Unit
<b>MICROSCOPIC EXAMINATION</b>			
OVA OR EGGS OF HELMINTHS	ABSENT		
CYST OF PROTOZOA	ABSENT		
PUS CELLS	02-04	2.00 - 3.00	/HPF
RBC <i>Methology / Carm</i>	NIL	4.50 - 5.50	million/cumm

\* END OF REPORT \*

Lab Technician

Timing : 24/7 hrs

This Report is not valid for medico legal purpose

  
 Consulting Pathologist  
**DR. LIMESH KUMAR**  
 MBBS, MD (PATHOLOGIST)  
 M.D. Pathology  
 MC Reg. No. 4117

Note: These tests have technical limitations. Clinico-pathological interpretation is necessary. In case of any disparity test may be repeated immediately.

Address : 36/44 FK Kabir Nagar, Durgakund, Varanasi – 221005

Email: [dramishra@gmail.com](mailto:dramishra@gmail.com), [drpallaviojha@gmail.com](mailto:drpallaviojha@gmail.com) Website: [panaceahospital.org](http://panaceahospital.org)



**Facilities:**

All clinical Biomedical & Hematology Investigations including Bone Marrow Examination  
 VPT, Podiascan & Complete Foot Care (First Time in Purvanchal)  
 All Hormonal Investigation by Chemiluminescent Method  
 Visceral Fat by (AB-140) Ambulatory BP Monitoring  
 CGMS & Insulin Pump Available  
 PFT, 2D-ECHO (Color Doppler), Holter, TMT, Cardiac-3 available  
 VIA, VILI, Colposcopy available  
 Special Endocrinological Investigation Protocols.

ISO 9001:2008 Certified  
 Mobile: 9389994334, 9554572190, 9453837595



# Panacea Pathology

## Clinical Reference Lab

Persistence, Preparedness and Precision  
 EQAS (CMC Vellore Attached) & IQAS System  
 पूर्वांचल की सर्वोत्तम गुणवत्ता वाली पैथोलॉजी

<b>UHID No</b>	:- UD-23240006701	<b>Booking No/Date</b>	:- 184 / 09-Mar-2024 05:59 PM
<b>Patient Name</b>	:- Mr AMAR NATH BHARTI	<b>Age/Sex</b>	:- 58 Y/M
<b>Father</b>	:- KALLU RAM	<b>OP No</b>	:- OP-23240020567
<b>Address</b>	:- D59/102, SIGRA MAHAMOORGANJ- 221010, varanasi	<b>Mobile No</b>	:- 9005652574
<b>Consultant</b>	:- Dr Pallavi Mishra (MBBS,MD)		

Investigations	Observations	Biological Ref. Interval	Unit
<b><u>HAEMATOLOGY</u></b>			
<b>HBA1C -(BY GOLD STANDARD METHOD :HPLC)</b>	12.1	Normal: 4.0 - 5.4 Prediabetic : 5.5 -6.3 Diabetes mellitus := 6.4	%

\* END OF REPORT \*

Consulting Pathologist  
**DR. UMESH KUMAR**  
 M.B.B.S. (M.D. PATHOLOGIST)  
 M.D. Pathology  
 Reg. No. 47413

Lab Technician

Timing : 24/7 hrs

This Report is not valid for medico legal purpose

Note: These tests have technical limitations. Clinico-pathological interpretation is necessary. In case of any disparity test may be repeated immediately.

Address : 36/44 FK Kabir Nagar, Durgakund, Varanasi – 221005

Email: [dramishra@gmail.com](mailto:dramishra@gmail.com), [drpallaviojha@gmail.com](mailto:drpallaviojha@gmail.com) Website: [panaceahospital.org](http://panaceahospital.org)



Call Now - 1800-123-3070

# PANACEA HOSPITAL



*A shelter for many hearts A Home for many lives*  
(An ISO 9001:2008 Certified Organisation)  
Lab Attached with CMC Under EQAS Scheme

Dept. of Radiodiagnosis - 32 Slice CT Scan, 3D/4D USG, 2D ECHO, Colour Doppler, Intervention Procedures, Digital X-Ray

**PATIENT'S NAME : AMAR NATH BHARTI** **AGE/SEX: 58 Y/M**  
**REF. BY : Dr. ASHUTOSH MISHRA (MD)** **Saturday, March 09, 2024**

## Echo - Cardiography

MITRAL VALVE Doppler	AML - normal morphology MV Flow - E - 0.5 A-0.7 E/A=0.75	PML - normal morphology MVA - 3.0 cm <sup>2</sup> Mitral Regurgitation - Trivial MR
TRICUSPID VALVE Doppler	Normal TV Flow -No	Tricuspid Regurgitation -No
PULMONARY VALVE Doppler	Normal PV Flow -No	Pulmonary Regurgitation - No
AORTIC VALVE Doppler	Trileaflet-No AV Flow - no	Aortic Regurgitation - no
MEASUREMENT	Aorta - 24.0 (20-38) mm IVS ed - 8.6 (6 -12) mm LVID ed -57.7 (35 - 55) mm LVPW ed - 13.1 (6 -12) mm OA - 7 (> 5) mm	LA - 22.3 (24-32) mm IVS es -13.1 (6 - 12) mm LVID es - 40.0 (24 - 40) mm LVPW es -16.0 (6 -12) mm EPSS - 4 (< 9) mm

**CONCLUSION** All cardiac chamber dimensions are WNL  
**Trivial MR is present, rest other valve are WNL**  
Good LV systolic function present Modified Simpson's method (4C, 2C) (LVEF=57%)  
**Grade I diastolic dysfunction present (E/A = 0.75)**  
No RWMA  
No pericardial effusion  
Intact IAS / IV  
No PAH  
No intra cardiac mass /thrombus /vegetation

**IMPRESSION** All cardiac chamber dimensions are WNL  
**Trivial MR is present, rest other valve are WNL**  
Good LV systolic function present Modified Simpson's method (4C, 2C) (LVEF=57%)  
**Grade I diastolic dysfunction present (E/A = 0.75)**  
Rest all other finding are WNL

  
Niraj Mishra  
Physician Assistant  
(PIIRE)

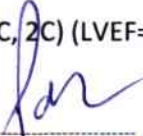
  
Dr. Pallavi Misra  
MBBS, MD (GENERAL MEDICINE),  
Echocardiography Specialist, MCh  
Non-Invasive Cardiologist  
Women Cardiologist  
Diabetocardiologist

Disclaimer: This report is not valid for Madicolegal or Judicial Purpose. Radiological diagnosis is solely interpretation of images produced by tissue & may not be always conclusive.

Address : B36/44 B4 Kabir Nagar (Near Sanjay Shiksha Niketan), Durgakund, Varanasi  
Mobile : 9554572190 / 9453837595 / Recpn, 9389994334  
Email : dramishra@gmail.com, drpallaviojha@gmail.com, Website : www.piire.org



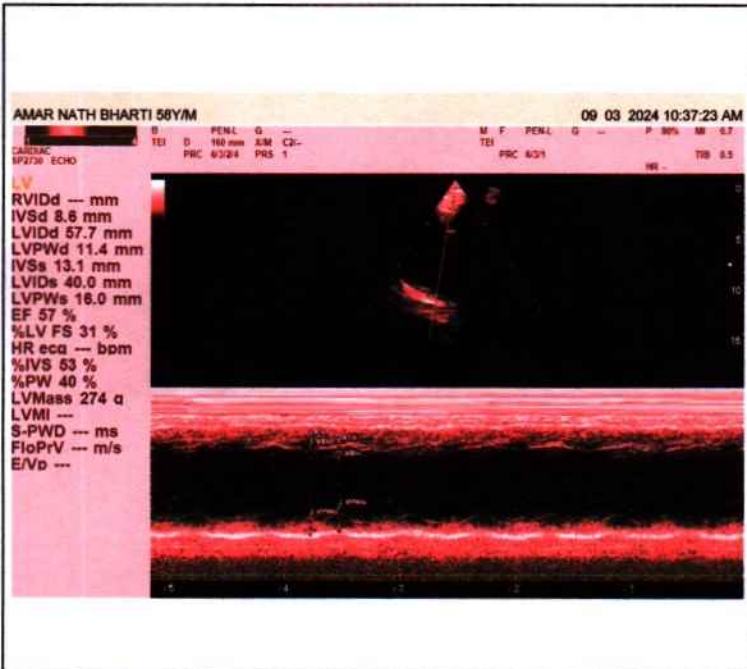
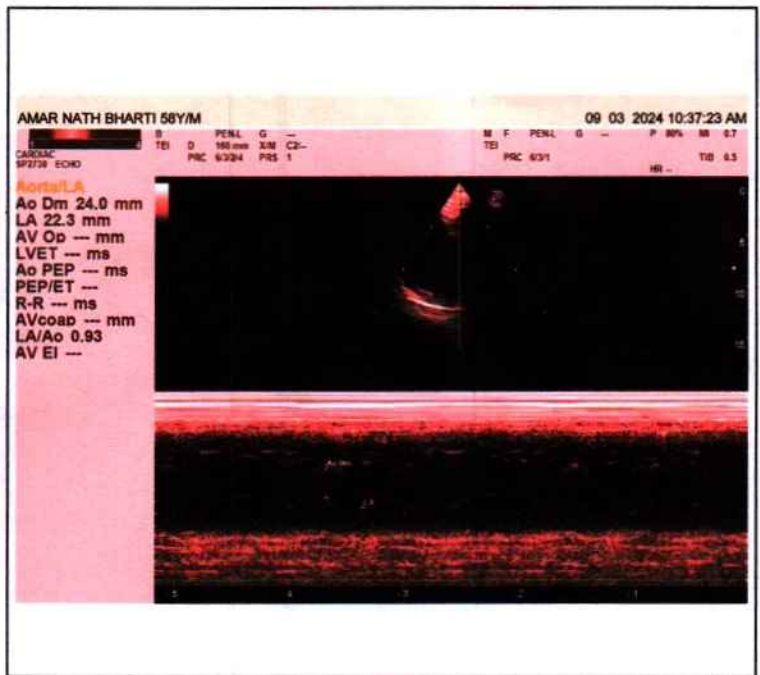
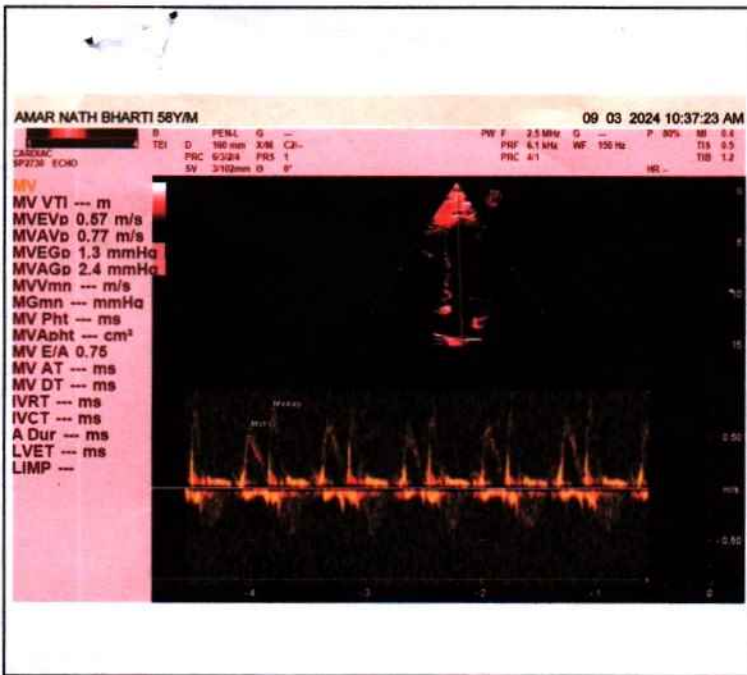



Call Now - 1800-123-3070

# PANACEA HOSPITAL



*A shelter for many hearts A Home for many lives*  
(An ISO 9001:2008 Certified Organisation)  
Lab Attached with CMC Under EQAS Scheme

Dept. of Radiodiagnosis - 32 Slice CT Scan, 3D/4D USG, 2D ECHO, Colour Doppler, Intervention Procedures, Digital X-Ray

NAME: AMAR NATH BHARTI  
REF.DR. DR.ASHUTOSH MISHRA(MD)

AGE/SEX: 58 YRS/MALE  
DATE: 09/03/2024

## ULTRA SOUND WHOLE ABDOMEN REPORT

**Liver:** Normal in size(13.3cm), shape & echogenicity. Intra & extra hepatic biliary Radicals & Vascular structures are normal. Margins are smooth and regular.

**Gall bladder:** Gall bladder is not visualized (post cholecystectomy).

**Portal vein:** Normal in course and caliber.

**CBD diameter:** Visualized part normal in course & caliber.

**Pancreas:** Normal in size, shape & echogenicity. Margins are smooth & regular. No diffuse/ focal lesion seen. Pancreatic duct not visualized.

**Spleen:** Normal in size, shape & echogenicity. Margins are smooth & regular.  
No diffuse / focal lesion seen. Splenic vessels at hilum is normal.

**Kidney:** Both normal in size, shape echogenicity & position. Cortical-medullary differentiation is maintained. Pelvicalyceal system normal. No evidence of any calculus/mass lesion seen  
No hydronephrosis/ hydroureter seen. No suprarenal mass lesion.

**Urinary bladder:** Normally distended with normal wall thickness. No echogenic foci lumen or diverticula seen.  
Both VUJ appears normal. No evidence of calculus / mass lesion seen.

**Prostate:** Normal in size, shape & echogenicity.

**Others:** No free fluid in peritoneal cavity.  
No free fluid in bilateral pleural cavity.  
No evidence of significantly enlarged retroperitoneal/ mesenteric lymph nodes noted.

**IMPRESSION: -** **NO OBVIOUS SONOLOGICAL ABNORMALITY SEEN.**

Please correlate clinically and further investigations.

  
Dr. Ravi Kumar Tiwari  
MBBS, MD (Radio Diagon...  
Reg. No. 57557

Disclaimer: This report is not valid for Madicolegal or Judicial Purpose. Radiological diagnosis is solely interpretation of images produced by tissue & may not be always conclusive.

Address : B36/44 B4 Kabir Nagar (Near Sanjay Shiksha Niketan), Durgakund, Varanasi  
Mobile : 9554572190 / 9453837595 / Recpn, 9389994334  
Email : dramishra@gmail.com, drpallaviojha@gmail.com, Website : www.piire.org



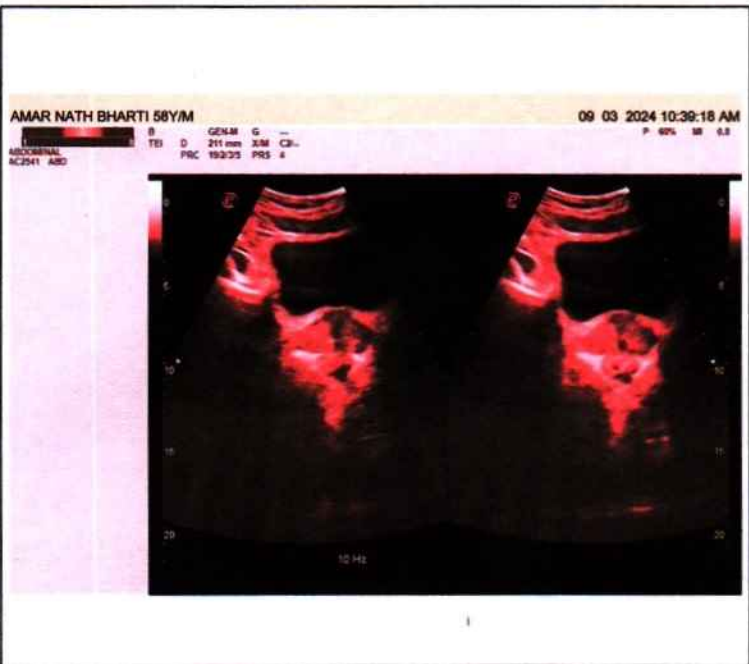
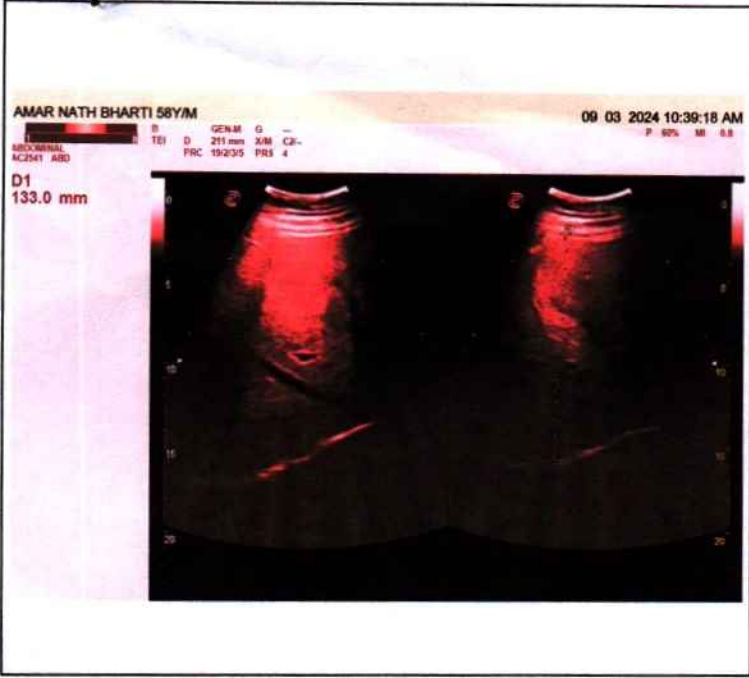



Call Now - 1800-123-3070

# PANACEA HOSPITAL



*A shelter for many hearts A Home for many lives*

(An ISO 9001:2008 Certified Organisation)  
Lab Attached with CMC Under EQAS Scheme

Dept. of Radiodiagnosis - 32 Slice CT Scan, 3D/4D USG, 2D ECHO, Colour Doppler, Intervention Procedures, Digital X-Ray

<b>PATIENT'S NAME</b>	: <b>AMAR NATH BHARTI</b>	<b>AGE</b>	<b>58Y/SEX:M</b>
<b>REF. BY</b>	: <b>Dr. ASHUTOSH MISHRA(MD)</b>	<b>DATE</b>	<b>09/03/2024</b>

## X-RAY CHEST (PA VIEW)

- Bilateral lung fields appear normal.
- Trachea and mediastinum appear normal in position.
- Both hila appear normal in size and are symmetrical.
- Transverse cardiac diameter is within normal limits.
- Great vessels appear normal
- Both CP angles appear clear. Normal position and contour diaphragms noted.
- Bony rib cage and soft tissue shadows appear normal.

## IMPRESSION

- **No obvious abnormality noted in the chest radiograph.**

*Thanks for reference.*

  
**Radiologist**  
Dr. Randeep Kumar Tiwari  
MBBS, MD (Radio Diagonosis)  
Reg. No. 57557

Disclaimer: This report is not valid for Madicolegal or Judicial Purpose. Radiological diagnosis is solely interpretation of images produced by tissue & may not be always conclusive.

Address : B36/44 B4 Kabir Nagar (Near Sanjay Shiksha Niketan), Durgakund, Varanasi  
Mobile : 9554572190 / 9453837595 / Recpn, 9389994334  
Email : dramishra@gmail.com, drpallaviojha@gmail.com, Website : www.piire.org



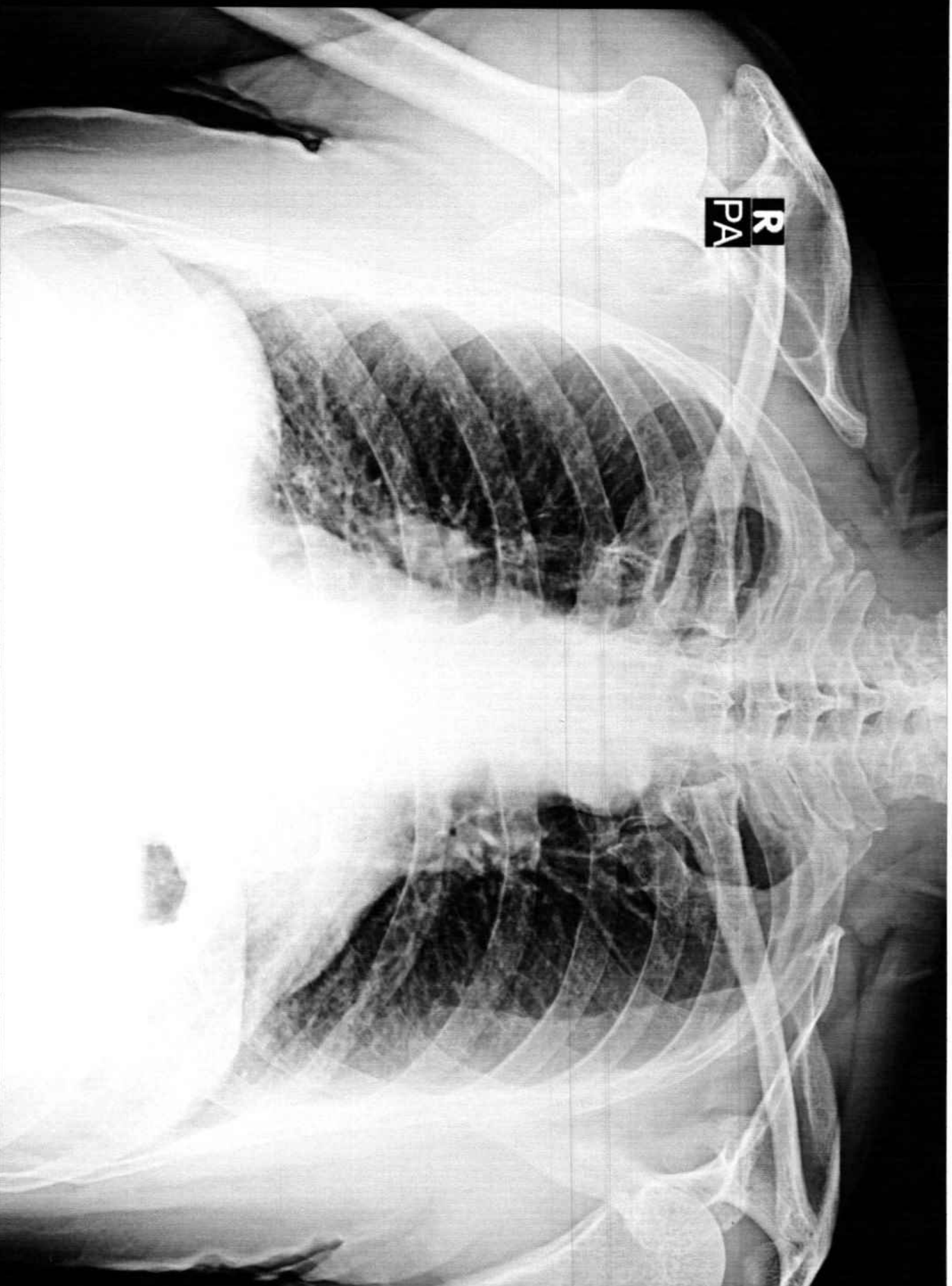

AMAR NATH BHARTI 58Y/M 6701 M CHEST P.A. 09-Mar-24 10:32 AM

PANACEA HOSPITAL, KABIR NAGAR, DURGAKUND, VARANASI

10mm/mV

10mm/mV

10mm/mV

2024-03-09 09:48

<< Conclusions >>

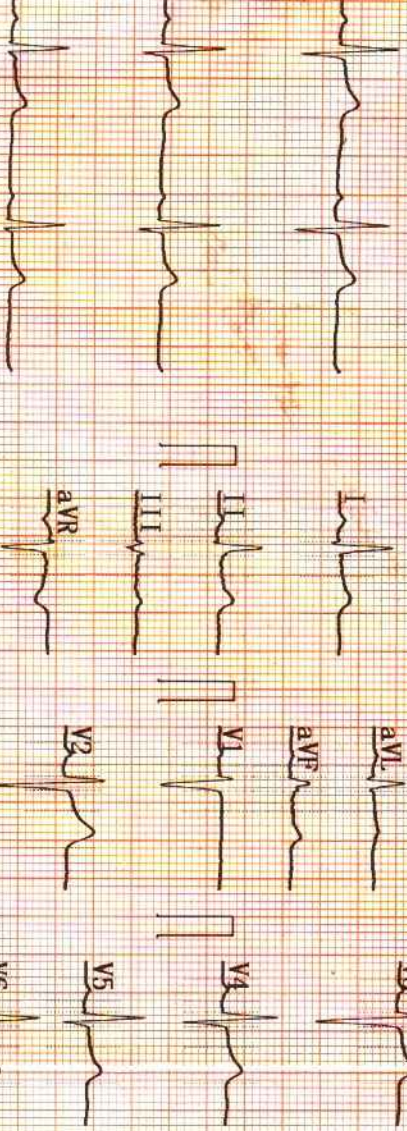

ID :  
 Name : Amerneer  
 Sex : M  
 Height : 165  
 SYS :  
 DIA :  
 HR : 67  
 PR Interval : 179  
 P Duration : 120  
 QRS Duration : 79  
 T Duration : 196  
 QT/QTc : 386/407  
 P/QRS/T Axis : 25.1/32.6/41.6  
 R (V5) /S (V1) : 0.79/0.77  
 R (V5)+S (V1) : 1.56

Age : 58  
 Weight : 71 kg  
 \*\*Report need physician confirm\*\*

Normal Sinus Rhythm;  
 Cardiac electric axis normal;

DR. *Pallavi Misra*  
 MBBS, MD (GENERAL MEDICINE)  
 MCI Reg. No. 52033



AUTO 10mm/mV

10mm/mV

10mm/mV

10mm/mV

I

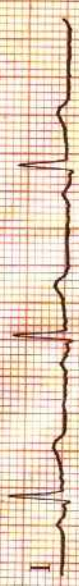

II

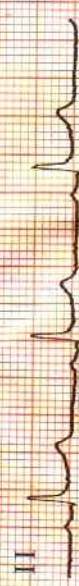

III



aVR



aVL



aVF



V1



V2

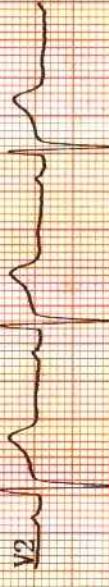

V3

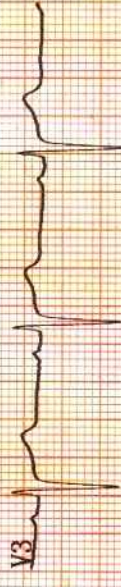

V4



V5



V6



25mm/s AC50Hz

CELL : 9838889966

LTD

UPKAR HEALTHCARE INDIA PVT. LTD.