



सत्यमेव जयते
भारत सरकार



आधार

भारतीय विशिष्ट ओળખाણ प्राधिकरण

भारत सरकार

Unique Identification Authority of India
Government of India

नोंधणीनी ओળખ / Enrollment No.: 2715/14859/72561

06/04/2013

177296328

To
બીપીનભાઈ નમલાભાઈ પટેલ
Bipinbhai Namalabhai Patel
Moti dhodiyawad
Atul parnera dhodiyawad
Valsad
Atul
Valsad Valsad

Gujarat 396020
9879437070



ME772963285FH

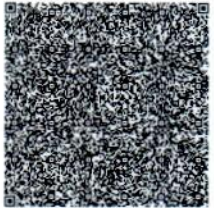

તમારો આધાર નંબર / Your Aadhaar No. :

7370 9991 9786

મારો આધાર, મારી ઓળખ



ભારત સરકાર

Government of India

બીપીનભાઈ નમલાભાઈ પટેલ
Bipinbhai Namalabhai Patel
જન્મ તારીખ / DOB : 17/03/1968
પુરુષ / Male



7370 9991 9786

મારો આધાર, મારી ઓળખ



बैंक ऑफ़ बड़ौदा
Bank of Baroda



नाम बिपिनभाई नमलाभाई पटेल

Name BIPINBHAI NAMALABHAI PATEL

कर्मचारी कूट क्र.

E.C. No. 57757

जारीकर्ता प्राधिकारी
Issuing Authority

धारक के हस्ताक्षर
Signature of Holder



LETTER OF APPROVAL / RECOMMENDATION

To,

The Coordinator,
Mediwheel (Arcofemi Healthcare Limited)
Helpline number: 011- 41195959

Dear Sir / Madam,

Sub: Annual Health Checkup for the employees of Bank of Baroda

This is to inform you that the following employee wishes to avail the facility of Cashless Annual Health Checkup provided by you in terms of our agreement.

PARTICULARS	EMPLOYEE DETAILS
NAME	MR. PATEL BIPIN N
EC NO.	57757
DESIGNATION	HEAD CASHIER "E" _II
PLACE OF WORK	PARNERA
BIRTHDATE	17-03-1968
PROPOSED DATE OF HEALTH CHECKUP	13-01-2024
BOOKING REFERENCE NO.	23M57757100081098E

This letter of approval / recommendation is valid if submitted along with copy of the Bank of Baroda employee id card. This approval is valid from **27-12-2023** till **31-03-2024** The list of medical tests to be conducted is provided in the annexure to this letter. Please note that the said health checkup is a **cashless facility** as per our tie up arrangement. We request you to attend to the health checkup requirement of our employee and accord your top priority and best resources in this regard. The EC Number and the booking reference number as given in the above table shall be mentioned in the invoice, invariably.

We solicit your co-operation in this regard.

Yours faithfully,

Sd/-

**Chief General Manager
HRM Department
Bank of Baroda**

(Note: This is a computer generated letter. No Signature required. For any clarification, please contact Mediwheel (Arcofemi Healthcare Limited))



YASHFEEN CARDIAC HOSPITAL™

At. & Po. Viraval, Navsari. 396 445. Phone (H) (02637) 235725

Website : www.yashfeenhospital.in E-mail : info@yashfeenhospital.in
(For Laboratory Reports Only)



Patient Name : BIPINBHAI NAMALABHAI PATEL

Age : 55 Years Sex : M

Ref By Dr. : -

Area : Atul

Date : 13/01/2024

Sample Time : 13/01/2024 08:56 No : 12

Time : 2:54PM

HAEMOGRAM

Test	Findings	UOM	Normal Range
HAEMOGLOBIN	13.2	gm/dl	M-13.5-17.0 gm/dl F-11.5-15.5 gm/dl
HAEMOGRAM			
RED BLOOD CELL	6.41	10 ⁶ /μL	3.76-5.70
TOTAL LEUCOCYTE COUNT	6100	cells/cumm	4,000-11,000cells/cumm
Differential Count			
Neutrophil	55	%	40-75 %
Lymphocytes	38	%	20-40 %
Eosinophil	2	%	01-06 %
Monocytes	5	%	02-10 %
Basophils	0	%	00-00 %
PLATELET COUNT	184000	lacs/cumm	1.5-5.5 Lacs/cumm
RBC INDICES			
P.C.V.	41.8	%	Male-40-56%, Female-37-47%
M.C.V.	65.2	cu/microns	76.0-94.0
M.C.H.	20.6	pg	27.0-30.0
M.C.H.C.	31.6	-	30.0-35.0
BLOOD GROUP	" A "	-	-
RH FACTOR	POSITIVE	-	-
E.S.R.(1 hour)	4	mm/hr.	Male-5-10 mm/hr, Female-5-20 mm/hr

Remarks

Designed By : Sarita Infotech Pvt. Ltd., Navsari

Dr. PIVUSH B. CHAUDHARI

M.D. Medicine

Reg. No. G-21518

Yashfeen Cardiac Hospital

signature

Technician

Thanks for Reference



YASHFEEN CARDIAC HOSPITAL™

At. & Po. Viraval, Navsari. 396 445. Phone (H) (02637) 235725

Website : www.yashfeenhospital.in E-mail : info@yashfeenhospital.in
(For Laboratory Reports Only)



Patient Name : BIPINBHAI NAMALABHAI PATEL

Age : 55 Years Sex : M

Ref By Dr. : -

Area : Atul

Date : 13/01/2024

Sample Time : 13/01/2024 08:56 No : 12

Time : 2:54PM

HAEMOGLOBIN A1 C ESTIMATION

Test	Findings	UOM	Normal Range
Hb A1C	9.7	%	>8 :Action Suggested, 7-8 :Good Control, <7 :Goal, 6-7 :Near Normal Glycemia, <6 :Non-diabetic Level
Technique METHOD - HPLC		-	
Mean Blood Glucose	230.5	mg/dL	



Dr. PIYUSH B. CHAUDHARI
M.D. Medicine
Reg. No. G-21513

Remarks

Designed By : Sarita Infotech Pvt. Ltd., Navsari

Yashfeen Cardiac Hospital

Signature
Signature
Technician

Thanks for Reference



YASHFEEN CARDIAC HOSPITAL™

At. & Po. Viraval, Navsari. 396 445. Phone (H) (02637) 235725

Website : www.yashfeenhospital.in E-mail : info@yashfeenhospital.in
(For Laboratory Reports Only)



Patient Name : BIPINBHAI NAMALABHAI PATEL
Ref By Dr. : -
Sample Time : 13/01/2024 08:56 No : 12

Age : 55 Years Sex : M
Area : Atul Date : 13/01/2024
Time : 2:54PM

BIOCHEMICAL TEST REPORT

Test	Findings	UOM	Normal Range
S.CREATININE	0.8	mg/dL	Male-0.9-1.4 mg/dL, Female-0.8-1.2 mg/dL
BLOOD UREA NITROGEN	14.8	mg/dL	4.7-23.0 mg/dL
S.URIC ACID	4.8	mg/dL	Male:3.5-7.2 mg/dL, Female:2.6-6.0 mg/dL



Dr. Piyush B. Chaudhari
M.D. Medicine
Reg. No. G-21513

Remarks

Designed By : Sarita Infotech Pvt. Ltd., Navsari

Yashfeen Cardiac Hospital

signature

Technician

Thanks for Reference



YASHFEEN CARDIAC HOSPITAL™

At. & Po. Viraval, Navsari. 396 445. Phone (H) (02637) 235725

Website : www.yashfeenhospital.in E-mail : info@yashfeenhospital.in

(For Laboratory Reports Only)



Patient Name : BIPINBHAI NAMALABHAI PATEL

Age : 55 Years Sex : M

Ref By Dr. : -

Area : Atul

Date : 13/01/2024

Sample Time : 13/01/2024 08:56 No : 12

Time : 2:54PM

LIPID PROFILE TEST REPORT

Test	Findings	UOM	Normal Range
S.CHOLESTEROL	143.2	mg/dL	<200:Desirable, 200-239:Borderline High, >=240:High
HDL CHOLESTEROL	48.7	mg/dL	<40:Low(High Risk), >=60:High(Low Risk)
LDL CHOLESTEROL	88.1	mg/dL	<100.0: Optimal, 100.0-129.0: Nearoptimal/ Aboveoptimal, 130.0-159.0:Borderline High, 160.0-189.0:High, >=190.0:Very High
VLDL CHOLESTEROL	32.1	mg/dL	Upto 40.0 mg/dL
S.TRIGLYCERIDES	160.4	mg/dL	<150.0:Normal, 150.0-199.0:Borderline high, 200.0-499.0:High, >=500.0:Very High
CHOL/ HDL RATIO	2.9	mg/dL	LESS THAN 5.0
LDL/ HDL RATIO	1.8	mg/dL	LESS THAN 5.0
REMARK	-	-	



Dr. PIYUSH B. CHAUDHARI
M.D. Medicine
Reg. No. G-21513

Remarks

Designed By : Sarita Infotech Pvt. Ltd., Navsari

Yashfeen Cardiac Hospital

signature

Technician

Thanks for Reference



YASHFEEN CARDIAC HOSPITAL™

At. & Po. Viraval, Navsari. 396 445. Phone (H) (02637) 235725

Website : www.yashfeenhospital.in E-mail : info@yashfeenhospital.in
(For Laboratory Reports Only)



Patient Name : BIPINBHAI NAMALABHAI PATEL
Ref By Dr. : -
Sample Time : 13/01/2024 08:56 No : 12

Age : 55 Years Sex : M
Area : Atul Date : 13/01/2024
Time : 2:54PM

LIVER FUNCTION TEST REPORT

Test	Findings	UOM	Normal Range
TOTAL BILIRUBIN	0.6	mg/dL	0-1.0 mg/dL
DIRECT BILIRUBIN	0.3	mg/dL	0-0.8 mg/dL
INDIRECT BILIRUBIN	0.3	mg/dL	0-0.2 mg/dL
SGPT	19.0	U/L	Below 40.0 U/L
S.ALKALINE PHOSPHATASE	74.6	U/L	Child-170.0-515.0 U/L, Adults-37.0-147.0 U/L
TOTAL PROTEIN	7.2	g/dl	6.0-8.0 g/dl
ALBUMIN	4.6	g/dl	3.0-5.0 g/dl
GLOBULIN	2.6	g/dl	3.0-3.5 g/dl
A/G	1.8	g/dl	
SGOT	19.0	U/L	Below 40.0 U/L



Dr. PIVUSH B. CHAUDHARI
M.D. Medicine
Reg. No. G-21513

Remarks

Designed By : Sarita Infotech Pvt. Ltd., Navsari

Yashfeen Cardiac Hospital

signature

Technician

Thanks for Reference



YASHFEEN CARDIAC HOSPITAL™

At. & Po. Viraval, Navsari. 396 445. Phone (H) (02637) 235725

Website : www.yashfeenhospital.in E-mail : info@yashfeenhospital.in
(For Laboratory Reports Only)



Patient Name : BIPINBHAI NAMALABHAI PATEL
Ref By Dr. : -
Sample Time : 13/01/2024 08:56 No : 12

Age : 55 Years Sex : M
Area : Atul Date : 13/01/2024
Time : 2:54PM

THYROID FUNCTION TEST REPORT

Test	Findings	UOM	Normal Range
T3 (TRIODOXYTHYRONINE)	0.91	ng/ml	Newborns:0.73-2.88, 6 Days-3 Months:0.80-2.75, 4-12Months:0.86-2.65, 1-6 Years:0.92-2.48, 7-11 Years:0.93-2.31, 12-20Years:0.91-2.18, Adults:0.80-2.00
T4(THYROXINE)	8.22	µg/dl	Newborns:5.04-18.5, 6 Days-3 Months:5.41-17.0, 4-12 Months:5.67-16.0, 1-6 Years:5.95-14.7, 7-11 Years:5.99-13.8, 12-20 Years:5.91-13.2, Adults:5.10-14.1
TSH	1.33	µIU/ml	Newborns:0.70-15.2, 6 Days-3 Months:0.72-11.0, 4-12 Months:0.73-8.35, 1-6 Years:0.70-5.97, 7-11 Years:0.60-4.84, 12-20 Years:0.51-4.30, Adults:0.27-4.20

TECHNIQUE
ELECTROCHEMILUMINESCEN
CE



Dr. Piyyush B. Chaudhari
Dr. PIYUSH B. CHAUDHARI
M.D. Medicine
Reg. No. G-21513

Remarks

Designed By : Sarita Infotech Pvt. Ltd., Navsari

Yashfeen Cardiac Hospital

Signature
signature
Technician

Thanks for Reference



YASHFEEN CARDIAC HOSPITAL™

At. & Po. Viraval, Navsari. 396 445. Phone (H) (02637) 235725

Website : www.yashfeenhospital.in E-mail : info@yashfeenhospital.in
(For Laboratory Reports Only)



Patient Name : BIPINBHAI NAMALABHAI PATEL

Age : 55 Years Sex : M

Ref By Dr. : -

Area : Atul

Date : 13/01/2024

Sample Time : 13/01/2024 08:56 No : 12

Time : 2:54PM

GGT TEST REPORT

Test	Findings	UOM	Normal Range
SERUM GGT	42	U/L	10.0-71.0 U/L



Dr. Piyyush B. Chaudhary
Dr. PIYUSH B. CHAUDHARY
M.D. Medicine
Reg. No. G-21518

Remarks

Designed By : Sarita Infotech Pvt. Ltd., Navsari

Yashfeen Cardiac Hospital

H. Patel
signature

Technician

Thanks for Reference



YASHFEEN CARDIAC HOSPITAL™

At. & Po. Viraval, Navsari. 396 445. Phone (H) (02637) 235725

Website : www.yashfeenhospital.in E-mail : info@yashfeenhospital.in
(For Laboratory Reports Only)



Patient Name : BIPINBHAI NAMALABHAI PATEL

Age : 55 Years Sex : M

Ref By Dr. : -

Area : Atul

Date : 13/01/2024

Sample Time : 13/01/2024 08:57 No : 12

Time : 2:54PM

ROUTINE URINE ANALYSIS

Test	Findings	UOM	Normal Range
PHYSICAL EXAMINATION			
Quantity	-	-	
Colour	YELLOW	-	
Appearance	CLEAR	-	
Reaction	ACIDIC	-	
Sp. Gravity	1.002	-	
CHEMICAL EXAMINATION			
U.Albumin	NIL	-	
Sugar	++++	-	
Acetone	NIL	-	
Bile Salt	NIL	-	
Bile Pigment	NIL	-	
Occult Blood	NIL	-	
MICROSCOPIC EXAMINATION			
Pus Cells	1-2	/hpf	
Epithelial cells	1-2	/hpf	
Red cells	ABSENT	/hpf	
Casts	-	/hpf	
Crystals	-	/hpf	
Others	-	/hpf	



Dr. PiYUSH B. CHAUDHARI
Dr. PIYUSH B. CHAUDHARI
M.D. Medicine
Reg. No. G-21518

Remarks

Designed By : Sarita Infotech Pvt. Ltd., Navsari

Yashfeen Cardiac Hospital

Signature
Signature
Technician

Thanks for Reference



YASHFEEN CARDIAC HOSPITAL™

At. & Po. Viraval, Navsari. 396 445. Phone (H) (02637) 235725

Website : www.yashfeenhospital.in E-mail : info@yashfeenhospital.in
(For Laboratory Reports Only)



Patient Name : BIPINBHAI NAMALABHAI PATEL
Ref By Dr. : -
Sample Time : 13/01/2024 08:57 No : 12

Age : 55 Years Sex : M
Area : Atul Date : 13/01/2024
Time : 2:54PM

BLOOD SUGAR TEST REPORT

Test	Findings	UOM	Normal Range
FASTING BLOOD SUGAR	<u>198.7</u>	mg/dL	70-110 mg/dL
FASTING URINE SUGAR	<u>++++</u>	-	NIL
POSTPANDRIAL BLOOD SUGAR	<u>276.0</u>	mg/dL	70-140 mg/dL
POSTPANDRIAL URINE SUGAR	<u>++++</u>	-	NIL



Dr. PIYUSH B. CHAUDHARI
M.D. Medicine
Reg. No. G-21518

Remarks

Designed By : Sarita Infotech Pvt. Ltd., Navsari

Yashfeen Cardiac Hospital

signature

Technician

Thanks for Reference

ECG REPORT

ID : 3 bipinbhai 55Years Male

HR	: 77	bpm	Diagnosis Information: Sinus Rhythm Poor R Wave Progression(V3)
P	: 104	ms	
PR	: 146	ms	
QRS	: 92	ms	
QT/QTc	: 384/435	ms	
P/QRS/T	: 53/15/-1	°	
RV5/SV1	: 1.201/1.133	mV	

P. Chaudhari
Dr. PIYUSH B. CHAUDHARI
M.D. Medicine
Reg. No. G-21518



Report Confirmed by:

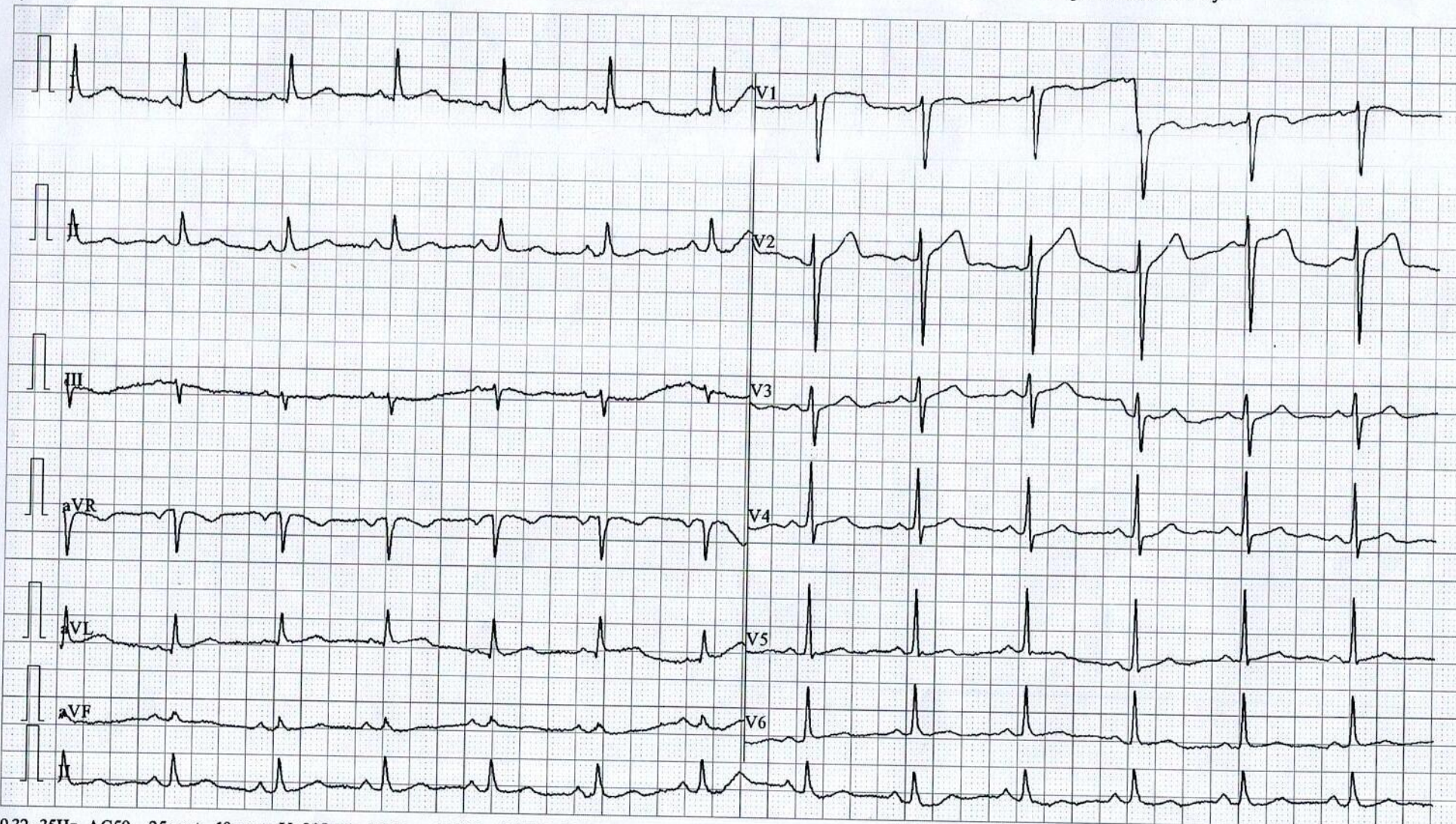

YASHFEEN IMAGING & RADIOLOGY DEPARTMENT

MANAGED BY :- YASHFEEN FOUNDATION

VIRAVAL, NAVSARI. 396 445. PHONE : (H) (02637) 235725

Website : www.yashfeenhospital.in E-mail : info@yashfeenhospital.in

Name	BIPINBHAI N. PATEL	Age	55Y/M
Ref by Dr	SELF	Date	13/01/2024

USG ABDOMEN (SCREENING)

Liver appears normal in size & shape with normal echopattern.
No e/o focal or diffuse lesion. IHBR appear normal.
PV and CBD appear normal.

Gall bladder appears contracted & shows few hyper echoic shadows of size 5 to 6 mm ?calculi.

Pancreas appears normal in size and echogenicity. No e/o focal or diffuse lesion.

Spleen appears normal in size and shows normal echopattern. No e/o focal lesion.

Both Kidneys appear normal in size and echopattern. CM Differentiation is preserved.
No e/o calculus or hydronephrosis on either side.
Perirenal spaces appear normal on either side.
Suprarenal regions appear normal on either side. No e/o mass lesion.

Bladder is physiologically distended. No e/o calculus or mass. Walls appear normal.

Prostate appears normal in size & normal echopattern.
No e/o calcification.

RIF region appears normal.

No e/o ascites.

IMPRESSION:

Gall bladder appears contracted & shows few hyper echoic shadows ?calculi. Adv: fasting scan.



Dr. DHARMESH DESAI

(M.D. Radiology)

Dr. Dharmesh Desai, G - 45284

YASHFEEN GROUP OF HOSPITAL

Please contact immediately for any typographical error.

This is only professional opinion, not a final diagnosis. Kindly correlate clinically. Not valid for medical/legal purpose.



YASHFEEN CARDIAC HOSPITAL

EYE DEPARTMENT

Chief Complaint :

Refractive Error

Medical History : *DM / HT / Asthama / Allergy / Heart / Thyroid / TB / Anticoagulants*

Family History :

Past Ocular History :

Hb crisis, Glaucoma

Ocular Trauma :

Visual Acuity :

6/9, 6/12, 6/18, 6/24

IOP :

POTEC PLM-0000 PD
13/01/2024 14:15:35
NO: 01896
NAME:

Cyl From: +/- ABBE: 42[d]
<R> SPH CYL AX
+0.00 +0.00 0
ADD 2.25
<L> SPH CYL AX
+0.00 +0.00 0
ADD 2.25

YASHFEEN CARDIAC HOSPITAL
NAVSARI.

	RIGHT EYE (PH.....)				LEFT
	Sph.	Cyl.	Axis	V/A	Sph.
Distance	<i>R</i>			<i>6/9</i>	<i>R</i>
Near	<i>L</i>		<i>2.25</i>	<i>6/12</i>	<i>L</i>

PD: 62.5

Constant/Distance/Reading/Bi-Focal/Progressive/Separate Glasses

NE-II

Contact (R2L)

NE-I

*After
Reg. After
After 6 months*

NOTE :

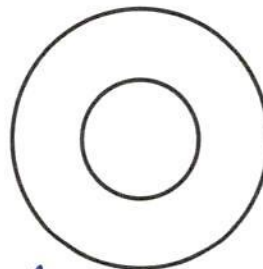
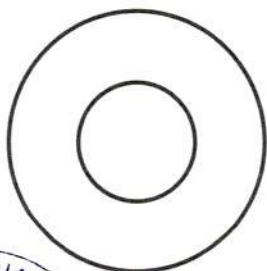

After 6 months



JK

YASHFEEN CARDIAC HOSPITAL™

MANAGED BY :- YASHFEEN FOUNDATION

VIRAVAL, NAVSARI. 396 445. PHONE : (H) (02637) 235725

Website : www.yashfeenhospital.in E-mail : info@yashfeenhospital.in



(Regd. No. E / 1390 / Navsari)

2D ECHO CARDIOGRAPHY COLOUR DOPPLER REPORT

Patient Name & No : BIPINBHAI NAMALABHAI PATEL CH23041548 Age/Sex UHID : : 5242
Doctor : Mohil Nagad 55/ M No : : 6144
Referred By : Date : : 13/01/2024

M-Mode findings

LVIDd : 41mm
LVIDs : 28mm
IVSd : 10mm
PWd : 09mm
EF : 60%
Aorta : 22mm
LA : 32mm

2D Imaging

Aortic Valve : Trileaflet, Normal
Mitral Valve : Thin, Pliable, Normal Mobility, Normal function
Tricuspid Valve : Normal
Pulmonary Valve : Normal

=> : All cardiac chambers are normal sized.
=> : All cardiac valves are normal.
=> : No regional wall motion abnormality.
=> : Normal LV systolic function.
=> : Normal LV diastolic function.
=> : IAS/IVS intact.
=> : No obvious clots/ vegetations/ or effusion.
=> : IVC Normal size.

Doppler Findings

=> : No MS/MR, No TS/TR, No AS/AR & No PS/PR
Mitral inflow Pattern : E > A
Tissue Doppler Findings : E' > A'

Impression : Normal LVEF:60%, No RWMA.



Report Prepared By

Report Checked By
DR. MOHIL NAGAD
M.D. Medical Cardiology
M.D. (Phy) Dip. Cardiology
Senior Consultant Interventional Cardiology
Non-Invasive Cardiologist
YASHFEEN HOSPITAL, NAVSARI

Designed By : Sarita Infotech Pvt. Ltd., Navsari

YASHFEEN IMAGING & RADIOLOGY DEPARTMENT

MANAGED BY :- YASHFEEN FOUNDATION

VIRAVAL, NAVSARI. 396 445. PHONE : (H) (02637) 235725

Website : www.yashfeenhospital.in E-mail : info@yashfeenhospital.in

Patient's Name:	BIPINBHAI N. PATEL	Age & Sex:	55 Y/M
Ref. by Dr.	SELF	Date:	13-01-2024

X RAY CHEST (PA VIEW)

Both lung fields appear normal.

Both hila appear normal.

Both CP angles appear clear.

Cardiac size appears within normal limit.

Both domes of diaphragm appear normal.

Bony thoracic cage appears normal.

IMPRESSION:

- Normal X-ray chest (PA view).



DM
Dr. DHARMESH DESAI
(M.D. Radiology)
Reg. No. MD/5284
YASHFEEN GROUP OF HOSPITAL

Please contact immediately for any typographical error.

This is only professional opinion, not a final diagnosis. Kindly correlate clinically. Not valid for medicolegal purpose.

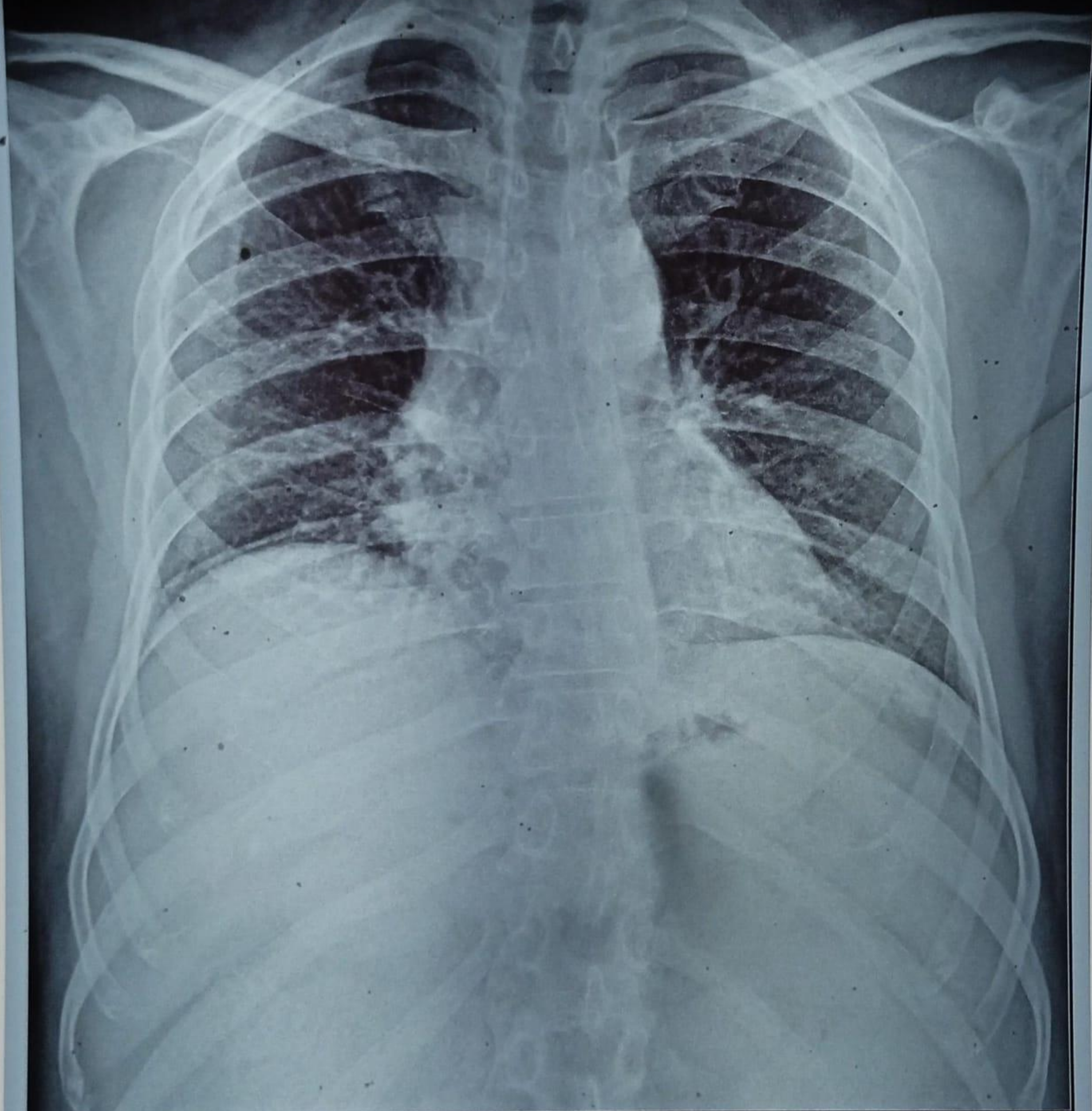

H23041548 BIPINBHAI N PATEL 55Y 130124377 ChestErect PA 13/01/2024
YASHFEEN GROUP OF HOSPITALS NAVSARI PH:9924047789



 **GPS Map**
Camera Lite

746, Viraval Village, Navsari, Viraval, Gujarat 396445, India

Latitude
20.962064°

Longitude
72.9291851°

Local 15:22:19
GMT 09:52:19

Altitude 12 meters
Saturday, 13.01.2024

Note : Captured by GPS Map Camera Lite