

- COMPU. PATHOLOGY • ALLERGY TESTING
- DIGITAL WHOLE BODY X-RAYS
- DIGITAL 3D SONOGRAPHY
- DIGITAL WHOLE BODY COLOUR DOPPLER
- DIGITAL 2-D ECHO WITH COLOUR DOPPLER
- E.C.G. • LUNG FUNCTION TEST
- MAMMOGRAPHY & BONE MINERAL DENSITOMETRY

- COMPUTERISED STRESS TEST
- DENTAL
- ADVANCED DENTISTRY
- PHYSIOTHERAPY
- AUDIOMETRY & SPEECH THERAPY
- FULL BODY HEALTH CHECK-UPS
- CORPORATE HEALTH CHECKUPS



HEALTHCARE

MEDICAL CENTRE & DIAGNOSTICS

Patient's Name : MR VISHAL KALLAPA PATIL
Referred By Dr : MEDIWHEEL
Sex : MALE **Age :** 24 Years
Collected At : THAKUR VILLAGE MAIN BRANCH

Lab No. : LGC0555 *LGC0555*
Reg. Date : 03-Jul-2024 8:30 am
Report Date : 03-Jul-2024 2:06 pm
Print Date : 04-Jul-2024 1:43 pm

BIOCHEMISTRY

TEST	RESULT	UNITS	NORMAL VALUES
Bilirubin Total	1	mg %	Upto 1.0mg %
Blood Urea Nitrogen (BUN)	8.00		5 - 20 mg/dl
CREATININE	1.06	mg/dl	0.7 - 1.3 mg/dl
S.G.P.T.	11.30	U / L	Up to 45 U / L
Bilirubin Direct	0.4	mg %	Upto 0.4 mg %
Age of the Patient	24		
Bilirubin Indirect	0.60	mg %	UPTO 0.8 mg %
eGFR	91.23	ml/min	

eGFR calculation based on MDRD guideline 2012
 More than 90 ml / min / 1.73 Sqm - Normal eGFR
 60-89 ml / min / 1.73 Sqm - Mild decrease in eGFR is common in 30% healthy adults .
 Suggest reapt testing in 6 to 12 months.
 Exclude kidney disease in those at high risk (Diabetes & Hypertension
 30-59 ml / min / 1.73 Sqm - consistent with modrate chronic kidney disease if confirmed over
 three month .
 Consider nephrology referral if progressive deterioration of more than 20 % for Egfr or creatinine.
 15 - 29 ml / min / 1.73 Sqm - Consistent with severe chronic kidney disease . Consider nephrology
 referral

----- End of Report -----

Checked By
dilip

DR. BHAVINI KAMDAR
MD (PATH) MUM

- BORIVALI CENTRE** 1ST FLR., YOGI AVENUE, YOGI NAGAR, BORIVALI (W), MUMBAI - 400092. • TEL.: 2899 6565 / 2899 1376 • MOB.: 90222 39301
- KANDIVALI CENTRE** MAHAVIR SURYADARSHAN SOC., SATYANAGAR RD., MAHAVIR NAGAR, KANDIVALI (W), MUMBAI - 67. • TEL.: 2868 0090 / 6522 6565 / 2869 7808 • MOB.: 90220 54458
- KANDIVALI CENTRE** SHOP NO. 44/49, EMP 71, EVERSHINE MILLENNIUM PARADISE, THAKUR VILLAGE, 120 FEET ROAD, KANDIVALI (E) MUMBAI - 400101. • TEL.: 2885 7171 / 89288 41541
- DAHISAR CENTRE** NILANGI APARTMENT, KANDERPADA JUNCTION, DAHISAR (W), MUMBAI - 400068. • TEL.: 2893 3427 • MOB.: 90220 58504
- GORAI CENTRE** VICTORY HEIGHTS, GORAI MAIN ROAD, OPP: SUVIDYA SCHOOL, BORIVALI (W), MUMBAI - 400092. • TEL.: 2869 6556 • MOB.: 90224 88354 / 72080 82565
- GOREGAON CENTRE** M.G. ROAD, NEAR JAIN MANDIR, GOREGAON (W), MUMBAI - 400062. • TEL.: 2873 3030 / 2873 3131 • MOB.: 93213 83806

- COMPU. PATHOLOGY • ALLERGY TESTING
- DIGITAL WHOLE BODY X-RAYS
- DIGITAL 3D SONOGRAPHY
- DIGITAL WHOLE BODY COLOUR DOPPLER
- DIGITAL 2-D ECHO WITH COLOUR DOPPLER
- E.C.G. • LUNG FUNCTION TEST
- MAMMOGRAPHY & BONE MINERAL DENSITOMETRY

- COMPUTERISED STRESS TEST
- DENTAL
- ADVANCED DENTISTRY
- PHYSIOTHERAPY
- AUDIOMETRY & SPEECH THERAPY
- FULL BODY HEALTH CHECK-UPS
- CORPORATE HEALTH CHECKUPS



HEALTHCARE

MEDICAL CENTRE & DIAGNOSTICS

Patient's Name : MR VISHAL KALLAPA PATIL
 Referred By Dr : MEDIWHEEL
 Sex : MALE Age : 24 Years
 Collected At : THAKUR VILLAGE MAIN BRANCH

Lab No. : LGC0555 *LGC0555*
 Reg. Date : 03-Jul-2024 8:30 am
 Report Date : 03-Jul-2024 7:21 pm
 Print Date : 04-Jul-2024 1:43 pm

BLOOD GROUP

TEST	RESULT
Blood Group	'O'
Rh Factor	Positive

----- End of Report -----

Checked By
dilip

DR. BHAVINI KAMDAR
MD (PATH) MUM

- BORIVALI CENTRE** 1ST FLR., YOGI AVENUE, YOGI NAGAR, BORIVALI (W), MUMBAI - 400092. • TEL.: 2899 6565 / 2899 1376 • MOB.: 90222 39301
- KANDIVALI CENTRE** MAHAVIR SURYADARSHAN SOC., SATYANAGAR RD., MAHAVIR NAGAR, KANDIVALI (W), MUMBAI - 67. • TEL.: 2868 0090 / 6522 6565 / 2869 7808 • MOB.: 90220 54458
- KANDIVALI CENTRE** SHOP NO. 44/49, EMP 71, EVERSHINE MILLENNIUM PARADISE, THAKUR VILLAGE, 120 FEET ROAD, KANDIVALI (E) MUMBAI - 400101. • TEL.: 2885 7171 / 89288 41541
- DAHISAR CENTRE** NILANGI APARTMENT, KANDERPADA JUNCTION, DAHISAR (W), MUMBAI - 400068. • TEL.: 2893 3427 • MOB.: 90220 58504
- GORAI CENTRE** VICTORY HEIGHTS, GORAI MAIN ROAD, OPP: SUVIDYA SCHOOL, BORIVALI (W), MUMBAI - 400092. • TEL.: 2869 6556 • MOB.: 90224 88354 / 72080 82565
- GOREGAON CENTRE** M.G. ROAD, NEAR JAIN MANDIR, GOREGAON (W), MUMBAI - 400062. • TEL.: 2873 3030 / 2873 3131 • MOB.: 93213 83806

- COMPU. PATHOLOGY • ALLERGY TESTING
- DIGITAL WHOLE BODY X-RAYS
- DIGITAL 3D SONOGRAPHY
- DIGITAL WHOLE BODY COLOUR DOPPLER
- DIGITAL 2-D ECHO WITH COLOUR DOPPLER
- E.C.G. • LUNG FUNCTION TEST
- MAMMOGRAPHY & BONE MINERAL DENSITOMETRY

- COMPUTERISED STRESS TEST
- DENTAL
- ADVANCED DENTISTRY
- PHYSIOTHERAPY
- AUDIOMETRY & SPEECH THERAPY
- FULL BODY HEALTH CHECK-UPS
- CORPORATE HEALTH CHECKUPS



HEALTHCARE

MEDICAL CENTRE & DIAGNOSTICS

Patient's Name : MR VISHAL KALLAPA PATIL
Referred By Dr : MEDIWHEEL
Sex : MALE **Age** : 24 Years
Collected At : THAKUR VILLAGE MAIN BRANCH

Lab No. : LGC0555 *LGC0555*
Reg. Date : 03-Jul-2024 8:30 am
Report Date : 03-Jul-2024 2:05 pm
Print Date : 04-Jul-2024 1:43 pm

BLOOD SUGAR REPORT

TEST	RESULT	UNITS	NORMAL VALUES
BLOOD SUGAR FASTING	98.6	mg/dL	Normal: 70-110 mg/dL Impaired Fasting Glucose(IFG): 110 -125 Diabetes mellitus: >= 126 (on more than one occasion)
BLOOD SUGAR (Post prandial)	100	mg/dl	Normal: 70-140 mg/dL Impaired Tolerance: 140-199 Diabetes mellitus: >= 200 (on more than one occasion)

Method: GOD - POD Enzymatic on Erba EM 200 Random access analyser

Comment:

Blood suagr values are known to be affected by several factors like food, stress and medication. So all discrepant results should be confirmed with repeat sample collection.

----- End of Report -----

Checked By
dilip

DR. BHAVINI KAMDAR
MD (PATH) MUM

- BORIVALI CENTRE** 1ST FLR., YOGI AVENUE, YOGI NAGAR, BORIVALI (W), MUMBAI - 400092. • TEL.: 2899 6565 / 2899 1376 • MOB.: 90222 39301
- KANDIVALI CENTRE** MAHAVIR SURYADARSHAN SOC., SATYANAGAR RD., MAHAVIR NAGAR, KANDIVALI (W), MUMBAI - 67. • TEL.: 2868 0090 / 6522 6565 / 2869 7808 • MOB.: 90220 54458
- KANDIVALI CENTRE** SHOP NO. 44/49, EMP 71, EVERSHINE MILLENNIUM PARADISE, THAKUR VILLAGE, 120 FEET ROAD, KANDIVALI (E) MUMBAI - 400101. • TE.: 2885 7171 / 89288 41541
- DAHISAR CENTRE** NILANGI APARTMENT, KANDERPADA JUNCTION, DAHISAR (W), MUMBAI - 400068. • TEL.: 2893 3427 • MOB.: 90220 58504
- GORAI CENTRE** VICTORY HEIGHTS, GORAI MAIN ROAD, OPP: SUVIDYA SCHOOL, BORIVALI (W), MUMBAI - 400092. • TEL.: 2869 6556 • MOB.: 90224 88354 / 72080 82565
- GOREGAON CENTRE** M.G. ROAD, NEAR JAIN MANDIR, GOREGAON (W), MUMBAI - 400062. • Tel.: 2873 3030 / 2873 3131 • MOB.: 93213 83806

- COMPU. PATHOLOGY • ALLERGY TESTING
- DIGITAL WHOLE BODY X-RAYS
- DIGITAL 3D SONOGRAPHY
- DIGITAL WHOLE BODY COLOUR DOPPLER
- DIGITAL 2-D ECHO WITH COLOUR DOPPLER
- E.C.G. • LUNG FUNCTION TEST
- MAMMOGRAPHY & BONE MINERAL DENSITOMETRY

- COMPUTERISED STRESS TEST
- DENTAL
- ADVANCED DENTISTRY
- PHYSIOTHERAPY
- AUDIOMETRY & SPEECH THERAPY
- FULL BODY HEALTH CHECK-UPS
- CORPORATE HEALTH CHECKUPS



HEALTHCARE

MEDICAL CENTRE & DIAGNOSTICS

Patient's Name : MR VISHAL KALLAPA PATIL
Referred By Dr : MEDIWHEEL
Sex : MALE **Age :** 24 Years
Collected At : THAKUR VILLAGE MAIN BRANCH

Lab No. : LGC0555 *LGC0555*
Reg. Date : 03-Jul-2024 8:30 am
Report Date : 03-Jul-2024 2:07 pm
Print Date : 04-Jul-2024 1:43 pm

HAEMOGRAM (CBC)

TEST	RESULT	UNITS	NORMAL VALUES
Haemoglobin	15.6	gm %	Male : 13 - 17.0 gm%
Erythrocytes (Total RBCs)	5.61	Mill. / cmm	3.8 - 5.8
PCV	47.8	%	37.0 - 47.0
MCV	85.30	fl	83 - 99
MCH	27.80	pg	27.0 - 32.0
MCHC	32.60	gm %	31.5 - 35.0
RDW	13.9	%	12- 14.5
<u>TOTAL WBC COUNT</u>			
TOTAL WBC COUNT	5850	/ CUMM	4,000 - 11,000
<u>DIFFERENTIAL COUNT</u>			
Neutrophils	56	%	40 - 75
Lymphocytes	36	%	20 - 40 %
Eosinophils	04	%	0 - 6
Monocytes	04	%	02- 08
Platelet count	197000	lacs / cmm	150000 - 450000 Lacs / cmm
<u>PERIPHERAL SMEAR</u>			
RBC Morphology	Normocytic Normochromic		
WBC Morphology	Normal		
Platelets	Adequate		
ESR (WESTERGREEN'S METHOD)	7	mm/hr	M: 0 -10 mm F: 0 - 20 mm

----- End of Report -----

Page 4 of 6

Checked By
dilip

DR. BHAVINI KAMDAR
MD (PATH) MUM

- BORIVALI CENTRE** 1ST FLR., YOGI AVENUE, YOGI NAGAR, BORIVALI (W), MUMBAI - 400092. • TEL.: 2899 6565 / 2899 1376 • MOB.: 90222 39301
- KANDIVALI CENTRE** MAHAVIR SURYADARSHAN SOC., SATYANAGAR RD., MAHAVIR NAGAR, KANDIVALI (W), MUMBAI - 67. • TEL.: 2868 0090 / 6522 6565 / 2869 7808 • MOB.: 90220 54458
- KANDIVALI CENTRE** SHOP NO. 44/49, EMP 71, EVERSHINE MILLENNIUM PARADISE, THAKUR VILLAGE, 120 FEET ROAD, KANDIVALI (E) MUMBAI - 400101. • TEL.: 2885 7171 / 89288 41541
- DAHISAR CENTRE** NILANGI APARTMENT, KANDERPADA JUNCTION, DAHISAR (W), MUMBAI - 400068. • TEL.: 2893 3427 • MOB.: 90220 58504
- GORAI CENTRE** VICTORY HEIGHTS, GORAI MAIN ROAD, OPP: SUVIDYA SCHOOL, BORIVALI (W), MUMBAI - 400092. • TEL.: 2869 6556 • MOB.: 90224 88354 / 72080 82565
- GOREGAON CENTRE** M.G. ROAD, NEAR JAIN MANDIR, GOREGAON (W), MUMBAI - 400062. • Tel.: 2873 3030 / 2873 3131 • MOB.: 93213 83806

Website : www.healthcarediag.com • E-mail : healthcare.medicals@gmail.com
"Home Visit Facility Call On 76667 66307"

- COMPU. PATHOLOGY • ALLERGY TESTING
- DIGITAL WHOLE BODY X-RAYS
- DIGITAL 3D SONOGRAPHY
- DIGITAL WHOLE BODY COLOUR DOPPLER
- DIGITAL 2-D ECHO WITH COLOUR DOPPLER
- E.C.G. • LUNG FUNCTION TEST
- MAMMOGRAPHY & BONE MINERAL DENSITOMETRY

- COMPUTERISED STRESS TEST
- DENTAL
- ADVANCED DENTISTRY
- PHYSIOTHERAPY
- AUDIOMETRY & SPEECH THERAPY
- FULL BODY HEALTH CHECK-UPS
- CORPORATE HEALTH CHECKUPS



HEALTHCARE

MEDICAL CENTRE & DIAGNOSTICS

Patient's Name : MR VISHAL KALLAPA PATIL
Referred By Dr : MEDIWHEEL
Sex : MALE **Age** : 24 Years
Collected At : THAKUR VILLAGE MAIN BRANCH

Lab No. : LGC0555 *LGC0555*
Reg. Date : 03-Jul-2024 8:30 am
Report Date : 03-Jul-2024 5:42 pm
Print Date : 04-Jul-2024 1:43 pm

URINE ROUTINE & MICROSCOPY

TEST	RESULT
<u>PHYSICAL EXAMINATION</u>	
Quantity	15 ml
Colour	Pale yellow
Appearance	clear
Deposit	Absent
pH	Acidic (5.0)
Specific Gravity	1.010
<u>CHEMICAL EXAMINATION</u>	
Proteins	Absent
Sugar	Absent
Ketone	Absent
Occult Blood	Absent
Bile Pigment	Absent
Bile Salts	Absent
Urobilinogen	Normal
<u>MICROSCOPIC EXAMINATION OF CENTRIFUGED DEPOSIT</u>	
Red Blood Cells	Absent
Pus Cells	1-2/ hpf
Epithelial Cells	1-2/ hpf
Casts	Not seen
Crystals	Not seen
Yeast	Not seen
Bacteria	Absent

Page 5 of 6

Checked By
dilig

DR. BHAVINI KAMDAR
MD (PATH) MUM

- BORIVALI CENTRE** 1ST FLR., YOGI AVENUE, YOGI NAGAR, BORIVALI (W), MUMBAI - 400092. • TEL.: 2899 6565 / 2899 1376 • MOB.: 90222 39301
- KANDIVALI CENTRE** MAHAVIR SURYADARSHAN SOC., SATYANAGAR RD., MAHAVIR NAGAR, KANDIVALI (W), MUMBAI - 67. • TEL.: 2868 0090 / 6522 6565 / 2869 7808 • MOB.: 90220 54458
- KANDIVALI CENTRE** SHOP NO. 44/49, EMP 71, EVERSHINE MILLENNIUM PARADISE, THAKUR VILLAGE, 120 FEET ROAD, KANDIVALI (E) MUMBAI - 400101. • TEL.: 2885 7171 / 89288 41541
- DAHISAR CENTRE** NILANGI APARTMENT, KANDERPADA JUNCTION, DAHISAR (W), MUMBAI - 400068. • TEL.: 2893 3427 • MOB.: 90220 58504
- GORAI CENTRE** VICTORY HEIGHTS, GORAI MAIN ROAD, OPP: SUVIDYA SCHOOL, BORIVALI (W), MUMBAI - 400092. • TEL.: 2869 6556 • MOB.: 90224 88354 / 72080 82565
- GOREGAON CENTRE** M.G. ROAD, NEAR JAIN MANDIR, GOREGAON (W), MUMBAI - 400062. • TEL.: 2873 3030 / 2873 3131 • MOB.: 93213 83806

Website : www.healthcarediag.com • E-mail : healthcare.medicals@gmail.com
"Home Visit Facility Call On 76667 66307"

- COMPU. PATHOLOGY • ALLERGY TESTING
- DIGITAL WHOLE BODY X-RAYS
- DIGITAL 3D SONOGRAPHY
- DIGITAL WHOLE BODY COLOUR DOPPLER
- DIGITAL 2-D ECHO WITH COLOUR DOPPLER
- E.C.G. • LUNG FUNCTION TEST
- MAMMOGRAPHY & BONE MINERAL DENSITOMETRY

- COMPUTERISED STRESS TEST
- DENTAL
- ADVANCED DENTISTRY
- PHYSIOTHERAPY
- AUDIOMETRY & SPEECH THERAPY
- FULL BODY HEALTH CHECK-UPS
- CORPORATE HEALTH CHECKUPS



HEALTHCARE

MEDICAL CENTRE & DIAGNOSTICS

Patient's Name : MR VISHAL KALLAPA PATIL
 Referred By Dr : MEDIWHEEL
 Sex : MALE Age : 24 Years
 Collected At : THAKUR VILLAGE MAIN BRANCH

Lab No. : LGC0555 *LGC0555*
 Reg. Date : 03-Jul-2024 8:30 am
 Report Date : 03-Jul-2024 5:42 pm
 Print Date : 04-Jul-2024 1:43 pm

----- End of Report -----

Checked By
dilig

DR. BHAVINI KAMDAR
MD (PATH) MUM

- BORIVALI CENTRE** 1ST FLR., YOGI AVENUE, YOGI NAGAR, BORIVALI (W), MUMBAI - 400092. • TEL.: 2899 6565 / 2899 1376 • MOB.: 90222 39301
- KANDIVALI CENTRE** MAHAVIR SURYADARSHAN SOC., SATYANAGAR RD., MAHAVIR NAGAR, KANDIVALI (W), MUMBAI - 67. • TEL.: 2868 0090 / 6522 6565 / 2869 7808 • MOB.: 90220 54458
- KANDIVALI CENTRE** SHOP NO. 44/49, EMP 71, EVERSINE MILLENNIUM PARADISE, THAKUR VILLAGE, 120 FEET ROAD, KANDIVALI (E) MUMBAI - 400101. • TEL.: 2885 7171 / 89288 41541
- DAHISAR CENTRE** NILANGI APARTMENT, KANDERPADA JUNCTION, DAHISAR (W), MUMBAI - 400068. • TEL.: 2893 3427 • MOB.: 90220 58504
- GORAI CENTRE** VICTORY HEIGHTS, GORAI MAIN ROAD, OPP: SUVIDYA SCHOOL, BORIVALI (W), MUMBAI - 400092. • TEL.: 2869 6556 • MOB.: 90224 88354 / 72080 82565
- GOREGAON CENTRE** M.G. ROAD, NEAR JAIN MANDIR, GOREGAON (W), MUMBAI - 400062. • Tel.: 2873 3030 / 2873 3131 • MOB.: 93213 83806

Health Check up Booking Request(36E1515)

2 messages

Mediwheel <wellness@mediwheel.in>
To: healthcare.medicals@gmail.com
Cc: customercare@mediwheel.in

Tue, Jul 2, 2024 at 4:06 PM



011-41195959

Dear **Healthcare Medical Centre and Diagnostic**

We have received a booking request with the following details. Provide your confirmation by clicking on the Yes button.

You confirm this booking? Yes No

Name : Vishal Kallapa Patil

Contact Details : 8828636391

Hospital Package Name : Pre-employment Health Checkup H

Location : NO-15, SHOP NO. 78, VENUS CHS, EVERSHINE MILLENIUM, opp. TW GARDENS, Phase 1, Thakur Village, Kandivali East, Mumbai, Maharashtra 400101

Appointment Date : 03-07-2024

Member Information		
Booked Member Name	Age	Gender
Vishal Kallapa Patil	24 year	Male

Tests included in this Package

- Urine Analysis
- Creatinine
- Bilirubin Total
- CBC
- Blood Group ABO RH Typing
- Blood Glucose (Post Prandial)
- SGPT
- BUN
- ESR
- Blood Glucose (Fasting)
- Chest X-ray
- ECG
- Eye Check-up consultation
- General Physician Consultation

Thanks,
Mediwheel Team
Please Download Mediwheel App



भारत सरकार
Government of India

भारतीय विशिष्ट पहचान प्राधिकरण
Unique Identification Authority of India

नामांकन क्रम/ Enrolment No.: 0635/10182/35005

To
विशाल कल्लापा पाटील
Vishal Kallapa Patil
Devi Jeena Chawl,
Gaondevi Road
Near Shivaji Maidan
Kandivali East
Mumbai Maharashtra - 400101
8828636391

Signature Not Verified
DRUM SIGNATURE
UNIQUE IDENTIFICATION
AUTHORITY OF INDIA
UIDAI
UIDAI-1022-1000 063510

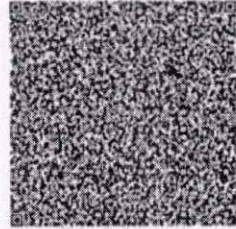

आपका आधार क्रमांक / Your Aadhaar No. :

8049 9444 8618

VID : 9134 8111 0314 3689

मेरा आधार, मेरी पहचान



भारत सरकार
Government of India



विशाल कल्लापा पाटील
Vishal Kallapa Patil
जन्म तिथि/DOB: 15/10/1999
पुरुष/ MALE

Issue Date: 30/12/2012

8049 9444 8618

VID : 9134 8111 0314 3689

मेरा आधार, मेरी पहचान



Government of India



सूचना

- आधार पहचान का प्रमाण है, नागरिकता का नहीं।
- सुरक्षित QR कोड / ऑफलाइन XML / ऑनलाइन ऑथेंटिकेशन से पहचान प्रमाणित करें।
- यह एक इलेक्ट्रॉनिक प्रक्रिया द्वारा बना हुआ पत्र है।

INFORMATION

- Aadhaar is a proof of identity, not of citizenship.
- Verify identity using Secure QR Code/ Offline XML/ Online Authentication.
- This is electronically generated letter.

- आधार देश भर में मान्य है।
- आधार कई सरकारी और गैर सरकारी सेवाओं को पाना आसान बनाता है।
- आधार में मोबाइल नंबर और ईमेल ID अपडेट रखें।
- आधार को अपने स्मार्ट फोन पर रखें, mAadhaar App के साथ।

- Aadhaar is valid throughout the country.
- Aadhaar helps you avail various Government and non-Government services easily.
- Keep your mobile number & email ID updated in Aadhaar.
- Carry Aadhaar in your smart phone – use mAadhaar App.



भारतीय विशिष्ट पहचान प्राधिकरण
Unique Identification Authority of India



पता:
देवी जीना चawl,, गावदेवी रोड, शिवाजी मैदान जवळ,
कांदिवली ईस्ट, मुंबई,
महाराष्ट्र - 400101

Address:
Devi Jeena Chawl,, Gaondevi Road, Near
Shivaji Maidan, Kandivali East, Mumbai,
Maharashtra - 400101

Download Date: 02/10/2022

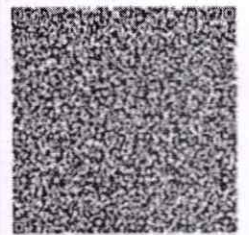

8049 9444 8618

VID : 9134 8111 0314 3689

1947 | help@uidai.gov.in | www.uidai.gov.in

HEALTHCARE
MEDICAL CENTRE & DIAGNOSTICS
Shop No.78, Venus CHS, Evershine
Millinium No.15 / Phase 1, Opp. Tiv Gardens,
Thakur Villaga, Kandivali (E), Mumbai - 101.
Mob.: 89288 41541 / 2885 7171

Vishal

- COMPU. PATHOLOGY • ALLERGY TESTING
- DIGITAL WHOLE BODY X-RAYS
- DIGITAL 3D SONOGRAPHY
- DIGITAL WHOLE BODY COLOUR DOPPLER
- DIGITAL 2-D ECHO WITH COLOUR DOPPLER
- E.C.G. • LUNG FUNCTION TEST
- MAMMOGRAPHY & BONE MINERAL DENSITOMETRY

- COMPUTERISED STRESS TEST
- DENTAL
- ADVANCED DENTISTRY
- PHYSIOTHERAPY
- AUDIOMETRY & SPEECH THERAPY
- FULL BODY HEALTH CHECK-UPS
- CORPORATE HEALTH CHECKUPS



NAME	MR VISHAL PATIL		DATE	03/07/2024	
HEIGHT:	174 CM	WEIGHT :	61 KG	AGE	24 YRS
REFERRED BY	MEDIWHEEL		SEX	MALE	
PRESENT COMPLAINT : NIL					
CURRENT MEDICATION: NIL					
PAST HISTORY : NIL					
ALLERGY: NIL		APPETITE : GOOD		HABITS : NIL	
BLADDER: NAD		BOWEL: NAD		SLEEP : SOUND	
FAMILY HISTORY : NIL					
SKIN HISTORY : HEALTHY SKIN.					
GENERAL EXAMINATION:			ADVICE-		
P - 95/MIN BP: 137/81			<i>fit for employment</i>		
PALLOR: NIL ICTERUS: NIL					
OEDEMA: NIL OTHERS: NAD					
RS: NAD CNS : NAD					
PA : SOFT, NAD CVS : NAD					
INVESTIGATION :			 Dr. NUPUR RAI MBBS, DIPLOMA IN MEDICAL PHYSIOLOGY (PGDCC) Reg. No.: 2018115643		

HEALTHCARE
MEDICAL CENTRE & DIAGNOSTICS
 Shop No.78, Venus CHS, Evershine
 Millinium No.15 / Phase 1, Opp. TW Gardens,
 Thakur Village, Kandivali (E), Mumbai - 101.
 Mob.: 89288 41541 / 2885 7171

- COMPU. PATHOLOGY • ALLERGY TESTING
- DIGITAL WHOLE BODY X-RAYS
- DIGITAL 3D SONOGRAPHY
- DIGITAL WHOLE BODY COLOUR DOPPLER
- DIGITAL 2-D ECHO WITH COLOUR DOPPLER
- E.C.G. • LUNG FUNCTION TEST
- MAMMOGRAPHY & BONE MINERAL DENSITOMETRY

- COMPUTERISED STRESS TEST
- DENTAL
- ADVANCED DENTISTRY
- PHYSIOTHERAPY
- AUDIOMETRY & SPEECH THERAPY
- FULL BODY HEALTH CHECK-UPS
- CORPORATE HEALTH CHECKUPS



EYE CHECK UP & COLOUR VISION

NAME: <i>Ms. Vishal Patil</i>	DATE: <i>03/07/24</i>
REF. BY: <i>Mediwheel</i>	AGE: <i>24</i> SEX: <i>M</i>

	RIGHT EYE	LEFT EYE
CORNEA	<i>NORMAL</i>	<i>NORMAL</i>
PUPIL	<i>NORMAL</i>	<i>NORMAL</i>
SCLERA	<i>NORMAL</i>	<i>NORMAL</i>
EYE MOVEMENTS	<i>NORMAL</i>	<i>NORMAL</i>
REFRACTIVE ERROR	<i>G/24, N/G</i>	<i>G/24, N/G</i>
COLOUR VISION	<i>mild Red & green colour deficient</i>	<i>mild Red & green colour deficient</i>

HEALTHCARE
MEDICAL CENTRE & DIAGNOSTICS
Shop No. 78, Vardis CHS, Evershine
Millinium No. 1, Vardis CHS, Evershine Gardens,
Thakur Village, Kandivali (E), Mumbai - 101.
DR. SIGNATURE
Mob.: 89232 41541 / 2885 7171

- COMPU. PATHOLOGY • ALLERGY TESTING
- DIGITAL WHOLE BODY X-RAYS
- DIGITAL 3D SONOGRAPHY
- DIGITAL WHOLE BODY COLOUR DOPPLER
- DIGITAL 2-D ECHO WITH COLOUR DOPPLER
- E.C.G. • LUNG FUNCTION TEST
- MAMMOGRAPHY & BONE MINERAL DENSITOMETRY

- COMPUTERISED STRESS TEST
- DENTAL
- ADVANCED DENTISTRY
- PHYSIOTHERAPY
- AUDIOMETRY & SPEECH THERAPY
- FULL BODY HEALTH CHECK-UPS
- CORPORATE HEALTH CHECKUPS



HEALTHCARE

MEDICAL CENTRE & DIAGNOSTICS

NAME	MR VISHAL PATIL	DATE	03.07.2024
	<small>Copyright © The McGraw-Hill Companies, Inc. Permission required for reproduction in any form or by any means, electronic or mechanical, including photocopying, recording, or by any information storage and retrieval system.</small>	AGE	24 YRS
REF. BY DR.	MEDIWHEEL	SEX	MALE

X-RAY CHEST (PAVIEW).

The lungs on the either side show equal translucency.
 The pleural spaces are normal.
 The cardiac size is normal.
 The domes of the diaphragms are normal in position, and show smooth outline.
 Ribs appear normal.

IMPRESSION :
NO EVIDENCE OF PLEURAL OR PARENCHYMAL PATHOLOGY IS NOTED.
Correlate clinically .

DR.SACHIN JADKAR
 (Consultant Radiologist)

Note : Investigations have their limitations. Solitary radiological investigations never confirm the final diagnosis. They only help in diagnosing the disease in correlation to clinical symptoms and other related tests. Please interpret accordingly

- COMPU. PATHOLOGY
- DIGITAL X-RAY
- DIGITAL SONOGRAPHY
- DIGITAL COLOR DOPPLER
- 2D ECHO CARDIOGRAPHY
- MAMMOGRAPHY & BONE MINERAL DENSITOMETRY (BMD)
- ECG ■ PFT
- COMPU. TREADMILL TEST
- PHYSIOTHERAPY
- DENTAL
- HEALTH CHECK-UP



ELECTROCARDIOGRAM (ECG)

MR VISHAL KALLAPA PATIL
ELGC0555 03-Jul-2024
ECG

PATIENT MR. vishal. Kallapa. patil AGE: 24yrs SEX male
REF. BY DR. mediweel. DATE 03/07/2024



INTERPRETATION : Low

Dr. GN
Dr. NUPUR RAI
MBBS, DIPLOMA CARDIOLOGY (PCDCC)
Reg. No.: 2018415643

HEALTHCARE
MEDICAL CENTRE & DIAGNOSTICS
Shop No. 78, Venus CHS, Evershine
Mankhurd, E-15, Phase 1, Opp. Tiv Gardens,
Thakar Village, Kandivli (E), Mumbai - 401
Mob.: 9238 41041 / 2885 7171

ECC
I D N G A D B

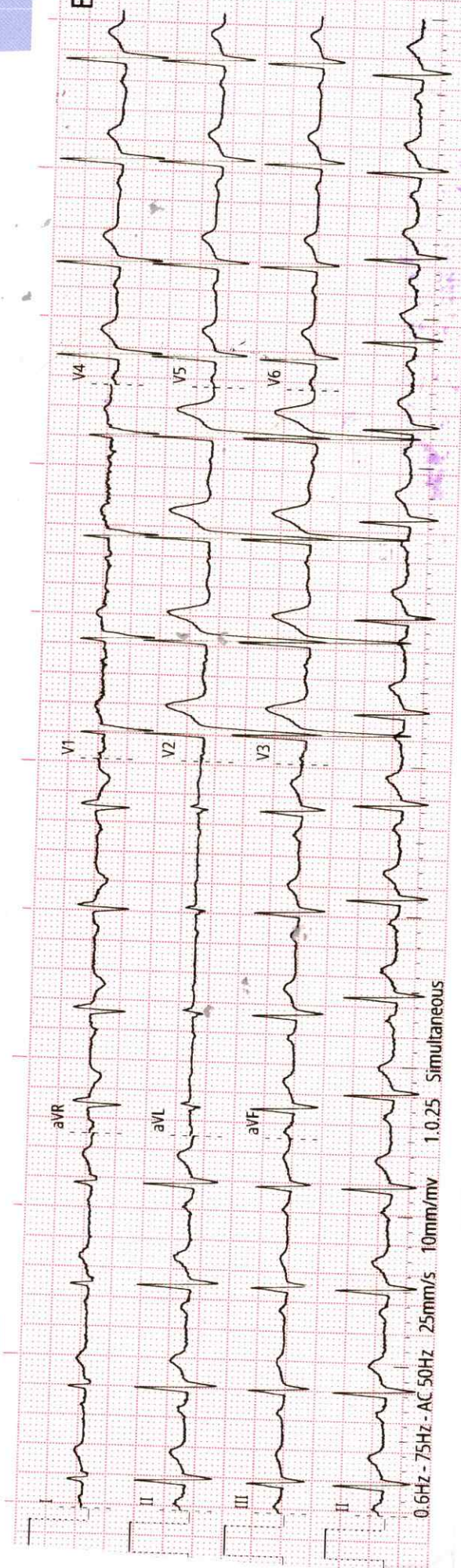

0.6Hz - 75Hz - AC 50Hz 25mm/s 10mm/mv 1.0.25 Simultaneous

Dishan

History :
Axis :
B.P. :
P. Waves :
Drugs :
PR Interval :
Standard :
Q. Waves :
Auricular Rate :
QRS Interval :
Ventricular Rate :
Rhythm :
Mechanism :
Voltage :
QT Interval :
Extra Systoles :

R

90 bpm

WHR

REMARKS & CONCLUSIONS :